

Profile/Photo Observation Report



| | | | | | |
|-------------------|-------------------|-------------|---------------------|------------|----------------------|
| Date: | 03/28/2018 | Weather: | | Coding: | PACP 6.0 |
| Pipe Length (ft): | 274.1 | Owner: | NA | Pre Clean: | Not Known |
| P.O.#: | | Surveyor: | Selasie Honu | PSR: | P-303-024-023 |
| Customer: | | Clean Date: | 01/01/1900 | Shape: | C |

| | | | |
|-------------|-------------------|---------------|-----------------------|
| Street: | KENWOOD ST | Flow Control: | Not Controlled |
| City: | Hobart, IN | Year Renewed: | |
| Location: | Other | Tape/Media #: | |
| Purpose: | Not Known | Dia/Height: | 10" |
| Use: | Sanitary | Material: | VCP |
| Drain Area: | NA | Lining: | |
| Category: | NA | | |
| Comment: | | | |

| | | | |
|-------------------|------------------|-----------------------------|-------------------|
| Location Details: | | Direction of Survey: | Downstream |
| US MH: | M-303-023 | DS MH: | M-303-024 |
| | | Total Length Surveyed (ft): | 173.3 |

| | | | | | |
|-------------------|-------------|-------------------|-------------|--------------------|-------------|
| O&M Index: | 4.00 | O&M Quick: | 5131 | O&M Rating: | 8.00 |
| Structural Index: | 0.00 | Structural Quick: | 0000 | Structural Rating: | 0.00 |
| Overall Index: | 4.00 | Overall Quick: | 5131 | Overall Rating: | 8.00 |

The diagram illustrates a vertical manhole section. On the left, a vertical cylinder represents the manhole. A red arrow points downwards along the cylinder, labeled "Camera Direction". At the top of the cylinder is a circle labeled "M-303-023". At the bottom of the cylinder is a circle labeled "M-303-024". To the right of the cylinder is a table with 5 rows and 5 columns. The columns are labeled "Position", "Code", "Observation", "Video (sec)", and "Grade". The rows contain the following data:

| Position | Code | Observation | Video (sec) | Grade |
|----------|------|--------------------------------|-------------|-------|
| .0 | AMH | Manhole | 10 | NA |
| .0 | MWL | Water Level | 21 | NA |
| 53.8 | TF | Tap Factory | 140 | NA |
| 55.8 | TF | Tap Factory | 157 | NA |
| 104.1 | TF | Tap Factory | 265 | NA |
| 105.8 | TFA | Tap Factory Active | 281 | NA |
| 172.8 | DAE | Deposits Attached Encrustation | 427 | M 5 |
| 172.8 | ID | Infil Dripper | 438 | M 3 |
| 173.3 | MSA | Abandoned Survey | 450 | NA |



| | |
|--------------|--------------------|
| Code: | MWL |
| Description: | Water Level |



| | |
|---------------------|--------------|
| Distance (ft): | .0 |
| Structural Grade: | 0 |
| O&M Grade: | 0 |
| Clock Start/From: | |
| Clock To: | |
| 1st Value: | |
| 2nd Value: | |
| Value Percent: | 5.000 |
| Continuous Index: | |
| Within 8" of Joint: | NO |
| Remarks: | |

| | |
|--------------|--------------------|
| Code: | TF |
| Description: | Tap Factory |



| | |
|---------------------|--------------|
| Distance (ft): | 53.8 |
| Structural Grade: | 0 |
| O&M Grade: | 0 |
| Clock Start/From: | 3 |
| Clock To: | |
| 1st Value: | 4.000 |
| 2nd Value: | |
| Value Percent: | |
| Continuous Index: | |
| Within 8" of Joint: | |
| Remarks: | |

Code: **TF**
Description: **Tap Factory**



Distance (ft): **55.8**
Structural Grade: **0**
O&M Grade: **0**
Clock Start/From: **9**
Clock To:
1st Value: **4.000**
2nd Value:
Value Percent:
Continuous Index:
Within 8" of Joint:
Remarks:

Code: **TF**
Description: **Tap Factory**



Distance (ft): **104.1**
Structural Grade: **0**
O&M Grade: **0**
Clock Start/From: **3**
Clock To:
1st Value: **4.000**
2nd Value:
Value Percent:
Continuous Index:
Within 8" of Joint:
Remarks:

Code: **TFA**
Description: **Tap Factory Active**

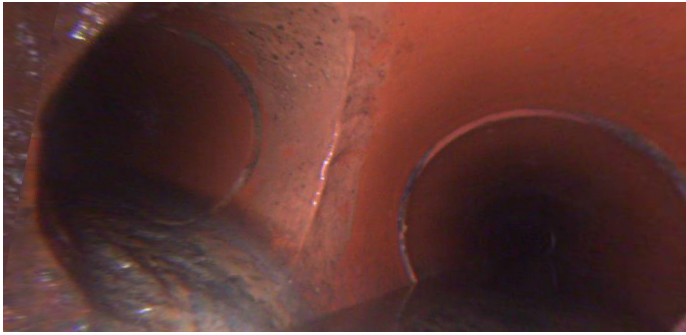

Distance (ft): **105.8**
Structural Grade: **0**
O&M Grade: **0**
Clock Start/From: **9**
Clock To:
1st Value: **4.000**
2nd Value:
Value Percent:
Continuous Index:
Within 8" of Joint:
Remarks:

Code: **DAE**
Description: **Deposits Attached Encrustation**



Distance (ft): **172.8**
Structural Grade: **0**
O&M Grade: **5**
Clock Start/From: **8**
Clock To: **4**
1st Value:
2nd Value:
Value Percent: **80.000**
Continuous Index:
Within 8" of Joint: **NO**
Remarks:

Code: ID
Description: Infil Dripper



Distance (ft): 172.8
Structural Grade: 0
O&M Grade: 3
Clock Start/From: 10
Clock To: 2
1st Value:
2nd Value:
Value Percent:
Continuous Index:
Within 8" of Joint:
Remarks:

Code: MSA
Description: Abandoned Survey

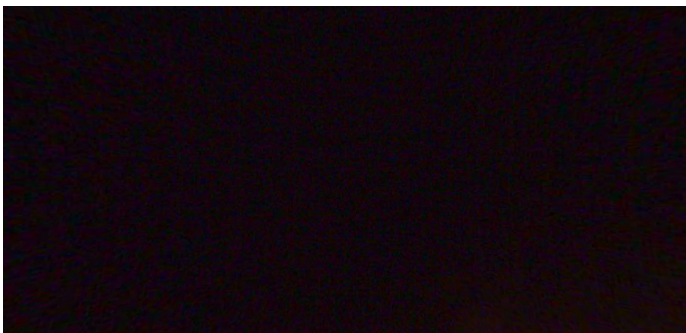

Distance (ft): 173.3
Structural Grade: 0
O&M Grade: 0
Clock Start/From:
Clock To:
1st Value:
2nd Value:
Value Percent:
Continuous Index:
Within 8" of Joint: NO
Remarks: deposit attached encrustation
blocked camera passage