

Profile/Photo Observation Report



Date:	03/28/2018	Weather:		Coding:	PACP 6.0
Pipe Length (ft):	280.1	Owner:	NA	Pre Clean:	Not Known
P.O.#:		Surveyor:	Selasie Honu	PSR:	P-303-035-034
Customer:		Clean Date:	01/01/1900	Shape:	C

Street:	OFF W 38TH AVE	Flow Control:	Not Controlled
City:	Hobart, IN	Year Renewed:	
Location:	Other	Tape/Media #:	
Purpose:	Not Known	Dia/Height:	10"
Use:	Sanitary	Material:	VCP
Drain Area:	NA	Lining:	
Category:	NA		
Comment:			

Location Details:		Direction of Survey:	Upstream
US MH:	M-303-034	DS MH:	M-303-035
		Total Length Surveyed (ft):	91.0

O&M Index:	2.33	O&M Quick:	3122	O&M Rating:	7.00
Structural Index:	3.00	Structural Quick:	3200	Structural Rating:	6.00
Overall Index:	2.60	Overall Quick:	3322	Overall Rating:	13.00

	Position	Code	Observation	Video (sec)	Grade
					
	.0	AMH	Manhole	10	NA
	.0	MWL	Water Level	21	NA
	5.7	IS	Infil Stain	44	NA
	6.4	TBI	Tap Break-in Intruding	57	M 2
	18.4	TFC	Tap Factory Capped	94	NA
	19.9	TFC	Tap Factory Capped	110	NA
	65.9	FS	Fracture Spiral	214	S 3
	65.9	IS	Infil Stain	225	NA
	66.9	TBI	Tap Break-in Intruding	239	M 2
	67.3	FL	Fracture Longitudinal	252	S 3
	71.7	TFC	Tap Factory Capped	275	NA
	73.5	TFC	Tap Factory Capped	294	NA
	73.6	IS	Infil Stain	308	NA
	89.8	OBB	Obstacle Brick	352	M 3
	91.0	MSA	Abandoned Survey	366	NA

Code: **AMH**
Description: **Manhole**



Distance (ft): **.0**
Structural Grade: **0**
O&M Grade: **0**
Clock Start/From:
Clock To:
1st Value:
2nd Value:
Value Percent:
Continuous Index:
Within 8" of Joint: **NO**
Remarks: **M-303-035**

Code:	MWL
Description:	Water Level

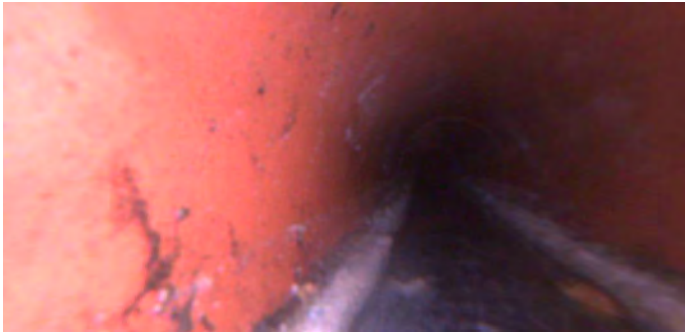

Distance (ft):	.0
Structural Grade:	0
O&M Grade:	0
Clock Start/From:	
Clock To:	
1st Value:	
2nd Value:	
Value Percent:	5.000
Continuous Index:	
Within 8" of Joint:	NO
Remarks:	

Code:	IS
Description:	Infil Stain



Distance (ft):	5.7
Structural Grade:	0
O&M Grade:	0
Clock Start/From:	7
Clock To:	5
1st Value:	
2nd Value:	
Value Percent:	
Continuous Index:	
Within 8" of Joint:	
Remarks:	

Code: **TBI**
Description: **Tap Break-in Intruding**

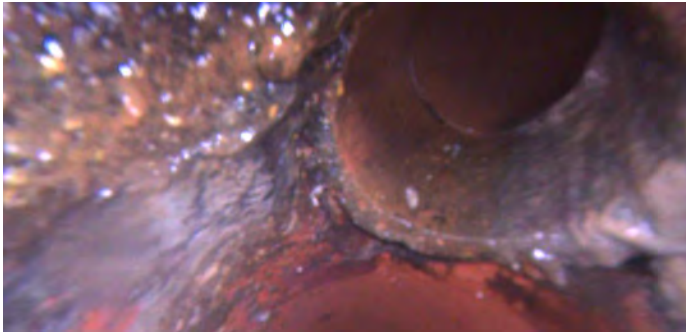

Distance (ft): **6.4**
Structural Grade: **0**
O&M Grade: **2**
Clock Start/From: **1**
Clock To:
1st Value: **4.000**
2nd Value: **1.000**
Value Percent:
Continuous Index:
Within 8" of Joint:
Remarks: **active**

Code: **TFC**
Description: **Tap Factory Capped**

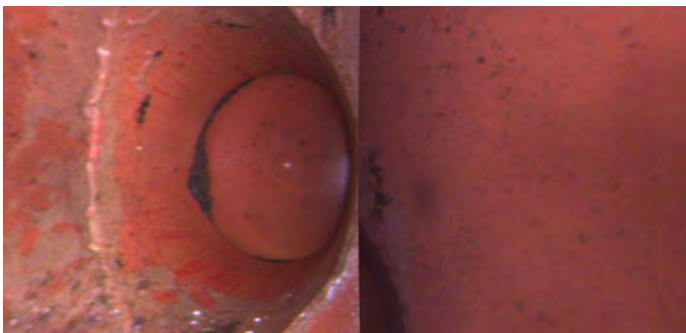

Distance (ft): **18.4**
Structural Grade: **0**
O&M Grade: **0**
Clock Start/From: **9**
Clock To:
1st Value: **4.000**
2nd Value:
Value Percent:
Continuous Index:
Within 8" of Joint:
Remarks:

Code: **TFC**
Description: **Tap Factory Capped**



Distance (ft): **19.9**
Structural Grade: **0**
O&M Grade: **0**
Clock Start/From: **2**
Clock To:
1st Value: **4.000**
2nd Value:
Value Percent:
Continuous Index:
Within 8" of Joint:
Remarks:

Code: **FS**
Description: **Fracture Spiral**



Distance (ft): **65.9**
Structural Grade: **3**
O&M Grade: **0**
Clock Start/From: **1**
Clock To: **3**
1st Value:
2nd Value:
Value Percent:
Continuous Index:
Within 8" of Joint:
Remarks:

Code: **IS**
Description: **Infil Stain**



Distance (ft): **65.9**
Structural Grade: **0**
O&M Grade: **0**
Clock Start/From: **7**
Clock To: **5**
1st Value:
2nd Value:
Value Percent:
Continuous Index:
Within 8" of Joint: **NO**
Remarks:

Code: **TBI**
Description: **Tap Break-in Intruding**

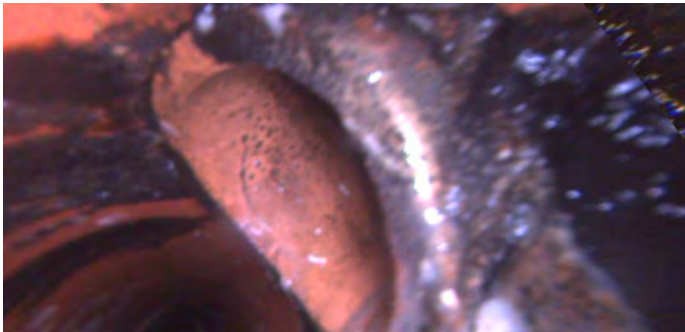

Distance (ft): **66.9**
Structural Grade: **0**
O&M Grade: **2**
Clock Start/From: **2**
Clock To:
1st Value: **4.000**
2nd Value: **1.000**
Value Percent:
Continuous Index:
Within 8" of Joint:
Remarks:

Code: **FL**
Description: **Fracture Longitudinal**

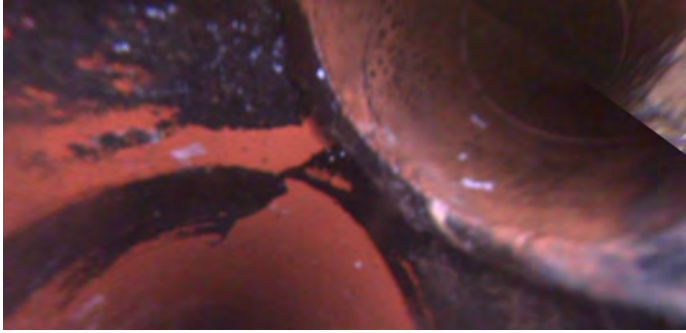

Distance (ft): **67.3**
Structural Grade: **3**
O&M Grade: **0**
Clock Start/From: **12**
Clock To:
1st Value:
2nd Value:
Value Percent:
Continuous Index:
Within 8" of Joint:
Remarks:

Code: **TFC**
Description: **Tap Factory Capped**

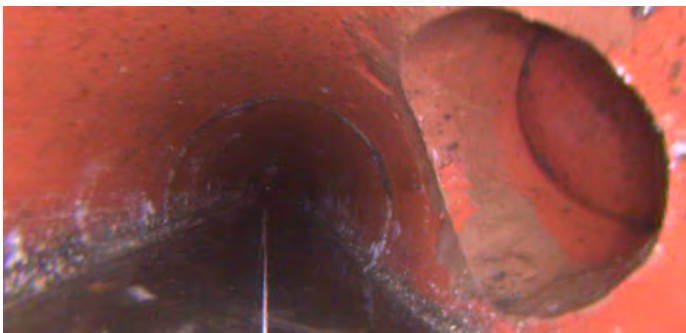

Distance (ft): **71.7**
Structural Grade: **0**
O&M Grade: **0**
Clock Start/From: **9**
Clock To:
1st Value: **4.000**
2nd Value:
Value Percent:
Continuous Index:
Within 8" of Joint: **NO**
Remarks:

Code: **TFC**
Description: **Tap Factory Capped**

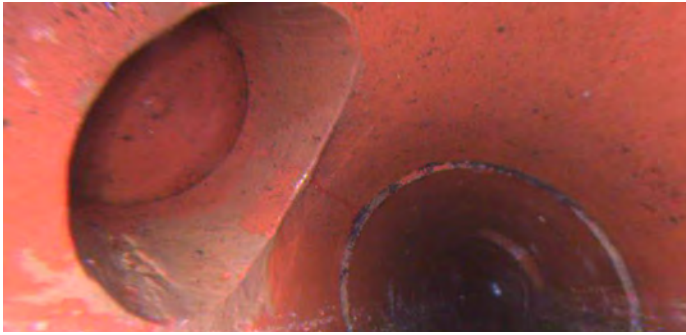

Distance (ft): **73.5**
Structural Grade: **0**
O&M Grade: **0**
Clock Start/From: **2**
Clock To:
1st Value: **4.000**
2nd Value:
Value Percent:
Continuous Index:
Within 8" of Joint:
Remarks:

Code: **IS**
Description: **Infil Stain**

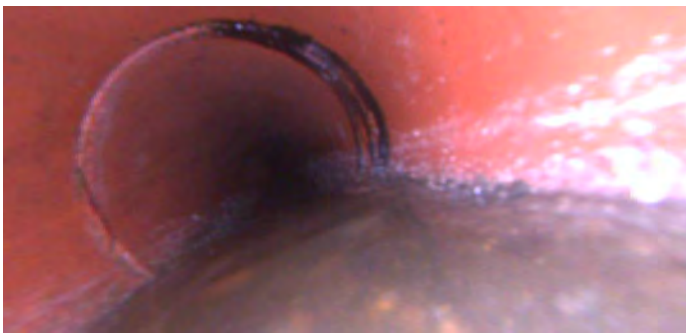

Distance (ft): **73.6**
Structural Grade: **0**
O&M Grade: **0**
Clock Start/From: **12**
Clock To: **5**
1st Value:
2nd Value:
Value Percent:
Continuous Index:
Within 8" of Joint: **YES**
Remarks:

Code: **OBB**
Description: **Obstacle Brick**

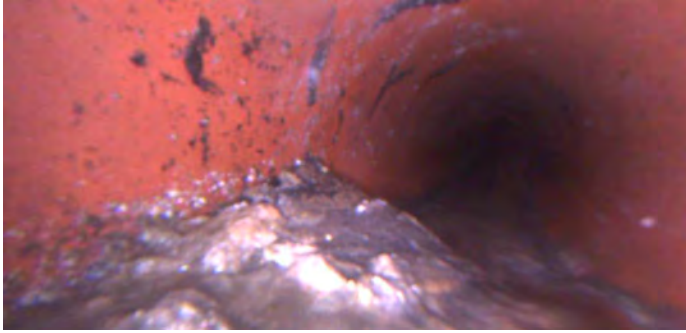

Distance (ft): **89.8**
Structural Grade: **0**
O&M Grade: **3**
Clock Start/From: **6**
Clock To: **9**
1st Value:
2nd Value:
Value Percent: **20.000**
Continuous Index:
Within 8" of Joint: **NO**
Remarks:

Code: **MSA**
Description: **Abandoned Survey**

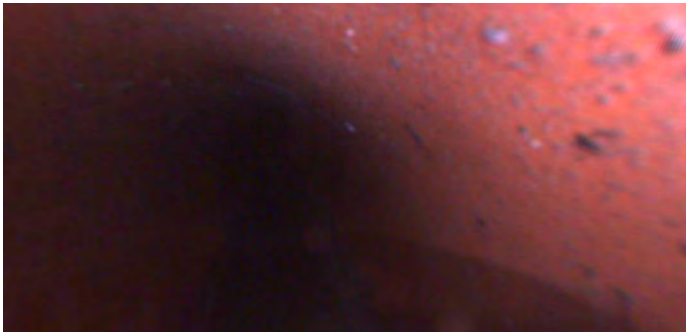

Distance (ft): **91.0**
Structural Grade: **0**
O&M Grade: **0**
Clock Start/From:
Clock To:
1st Value:
2nd Value:
Value Percent:
Continuous Index:
Within 8" of Joint: **NO**
Remarks: **camera stopped**