

## Profile/Photo Observation Report



Date:	<b>01/25/2025</b>	Weather:		Coding:	<b>PACP 7.0</b>
Pipe Length (ft):	<b>355.0</b>	Owner:	<b>City of Hobart</b>	Pre Clean:	<b>Heavy Cleaning</b>
P.O.#:	<b>YES502259</b>	Surveyor:	<b>Steven Bucklin</b>	PSR:	<b>P-303-021-073</b>
Customer:	<b>City of Hobart</b>	Clean Date:	<b>10/06/2024</b>	Shape:	<b>C</b>

Street:	<b>Ridgelawn Drive</b>	Flow Control:	<b>Not Controlled</b>
City:	<b>Hobart, IN</b>	Year Renewed:	
Location:	<b>Local rural streets with light traffic, t</b>	Tape/Media #:	
Purpose:	<b>Sewer System Evaluation Survey (SS</b>	Dia/Height:	<b>18"</b>
Use:	<b>Sanitary Sewage Pipe</b>	Material:	<b>VCP</b>
Drain Area:		Lining:	<b>None</b>
Category:	<b>NA</b>		
Comment:			
Location Details:		Direction of Survey:	<b>Downstream</b>
US MH:	<b>M-303-021</b>	DS MH:	<b>M-303-073</b>
		Total Length Surveyed (ft):	<b>353.9</b>

O&M Index:	<b>2.04</b>	O&M Quick:	<b>4431</b>	O&M Rating:	<b>157.00</b>
Structural Index:	<b>3.50</b>	Structural Quick:	<b>4131</b>	Structural Rating:	<b>7.00</b>
Overall Index:	<b>2.08</b>	Overall Quick:	<b>4532</b>	Overall Rating:	<b>164.00</b>

	Position	Code	Observation	Video (sec)	Grade
	.0	AMH	Manhole	0	NA
	.0	MWL	Miscellaneous Water Level	121	NA
	2.4	IRJ	Infiltration Runner Joint	162	M 4
	2.4	IWJ	Infiltration Weeper Joint	214	M 2
	2.4	B	Broken	235	S 4
	16.9	LR	Line Right	331	M 1
	17.5	JAM	Joint Angular Medium	374	S 3
	32.5	DAE(S01)	Deposits Attached Encrustation	462	M 2
	32.5	IDJ	Infiltration Dripper Joint	476	M 3
	37.6	IRJ	Infiltration Runner Joint	549	M 4
	37.6	IRJ	Infiltration Runner Joint	567	M 4
	66.9	LL(S02)	Line Left	668	M 1
	86.0	LL(F02)	Line Left	734	M 1
	91.4	LR	Line Right	762	M 1
	169.0	IRJ	Infiltration Runner Joint	1040	M 4
	335.9	IWJ	Infiltration Weeper Joint	1757	M 2
	351.6	DAE(F01)	Deposits Attached Encrustation	1827	M 2
	353.9	AMH	Manhole	1930	NA

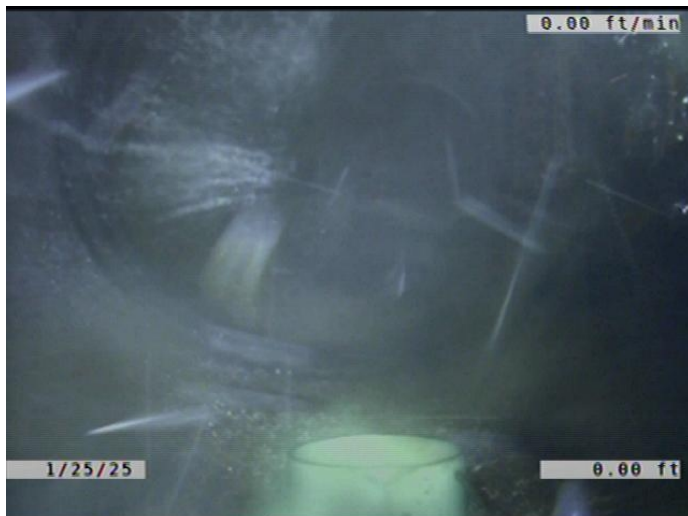

Code: **AMH**  
 Description: **Manhole**  
  
 Distance (ft): **.0**  
 Structural Grade: **0**  
 O&M Grade: **0**  
 Clock Start/From:  
 Clock To:  
 1st Value:  
 2nd Value:  
 Value Percent:  
 Continuous Index:  
 Within 8" of Joint: **NO**  
 Remarks: **M-303-021**

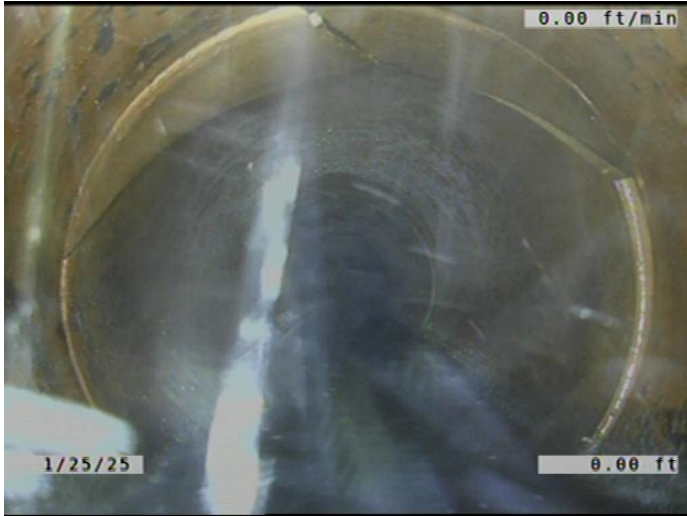

Code: **MWL**  
Description: **Miscellaneous Water Level**

Distance (ft): **.0**  
Structural Grade: **0**  
O&M Grade: **0**  
Clock Start/From:  
Clock To:  
1st Value:  
2nd Value:  
Value Percent: **20.000**  
Continuous Index:  
Within 8" of Joint: **NO**  
Remarks:

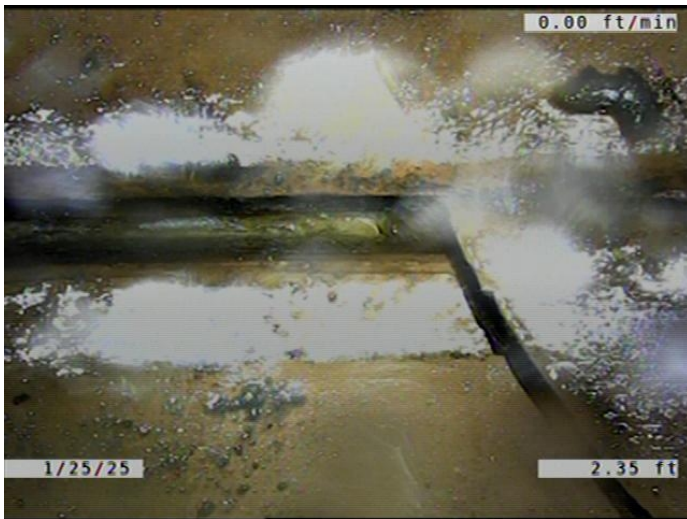

Code: **IRJ**  
Description: **Infiltration Runner Joint**

Distance (ft): **2.4**  
Structural Grade: **0**  
O&M Grade: **4**  
Clock Start/From: **9**  
Clock To:  
1st Value:  
2nd Value:  
Value Percent:  
Continuous Index:  
Within 8" of Joint: **YES**  
Remarks:

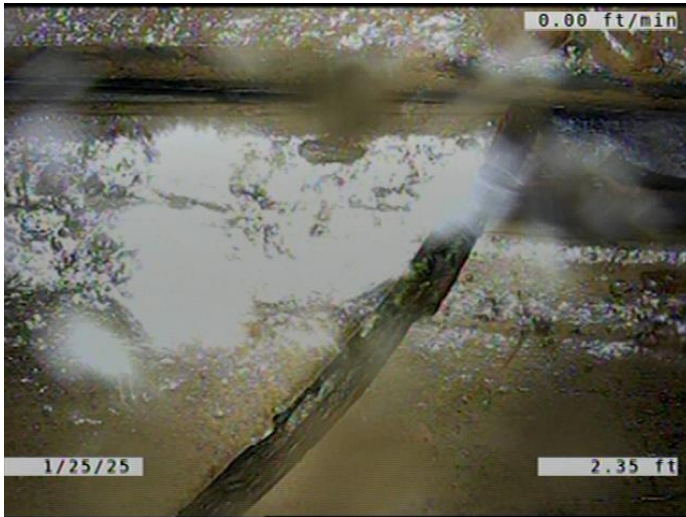

Code: **IWJ**  
 Description: **Infiltration Weeper Joint**

Distance (ft): **2.4**  
 Structural Grade: **0**  
 O&M Grade: **2**  
 Clock Start/From: **2**  
 Clock To:  
 1st Value:  
 2nd Value:  
 Value Percent:  
 Continuous Index:  
 Within 8" of Joint: **YES**  
 Remarks:

---

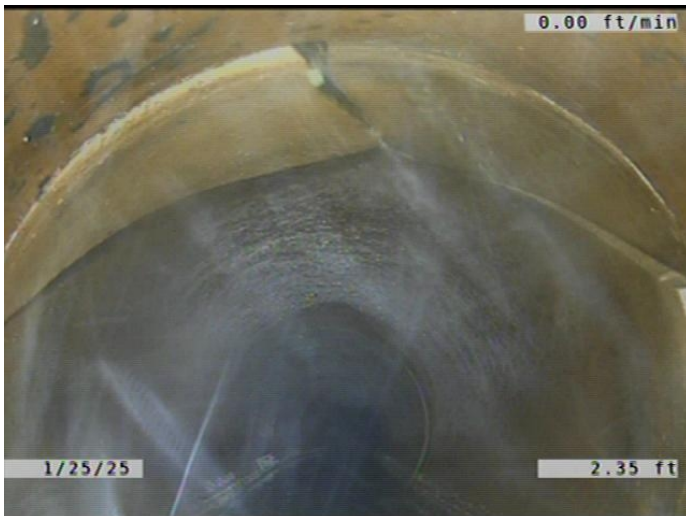

Code: **B**  
 Description: **Broken**

Distance (ft): **2.4**  
 Structural Grade: **4**  
 O&M Grade: **0**  
 Clock Start/From: **9**  
 Clock To: **2**  
 1st Value:  
 2nd Value:  
 Value Percent:  
 Continuous Index:  
 Within 8" of Joint: **YES**  
 Remarks:

---



Code: **LR**  
Description: **Line Right**

Distance (ft): **16.9**  
Structural Grade: **0**  
O&M Grade: **1**  
Clock Start/From:  
Clock To:  
1st Value:  
2nd Value:  
Value Percent: **5.000**  
Continuous Index:  
Within 8" of Joint: **NO**  
Remarks:

---

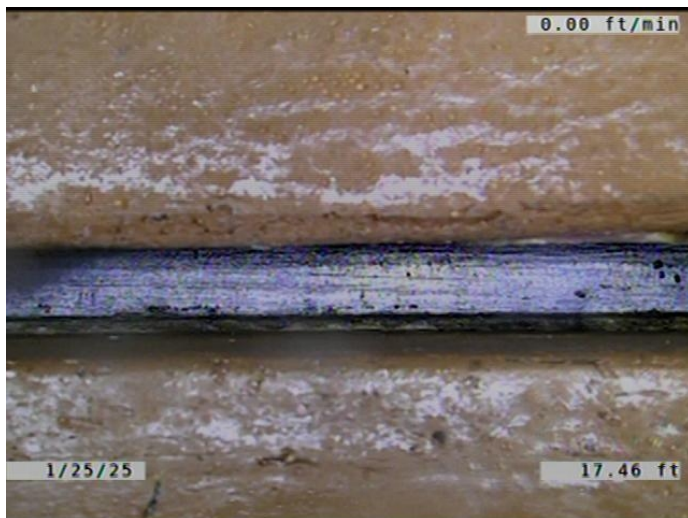

Code: **JAM**  
Description: **Joint Angular Medium**

Distance (ft): **17.5**  
Structural Grade: **3**  
O&M Grade: **0**  
Clock Start/From:  
Clock To:  
1st Value:  
2nd Value:  
Value Percent:  
Continuous Index:  
Within 8" of Joint: **NO**  
Remarks:

---



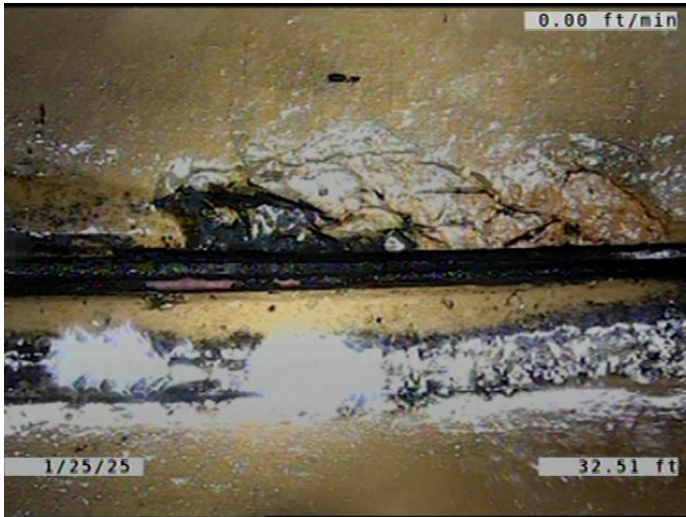

Code: **DAE**  
Description: **Deposits Attached Encrustation**

Distance (ft): **32.5**  
Structural Grade: **0**  
O&M Grade: **2**  
Clock Start/From: **8**  
Clock To: **4**  
1st Value:  
2nd Value:  
Value Percent: **5.000**  
Continuous Index: **S01**  
Within 8" of Joint: **YES**  
Remarks:

---



Code: **IDJ**  
Description: **Infiltration Dripper Joint**

Distance (ft): **32.5**  
Structural Grade: **0**  
O&M Grade: **3**  
Clock Start/From: **11**  
Clock To:  
1st Value:  
2nd Value:  
Value Percent:  
Continuous Index:  
Within 8" of Joint: **YES**  
Remarks:

---

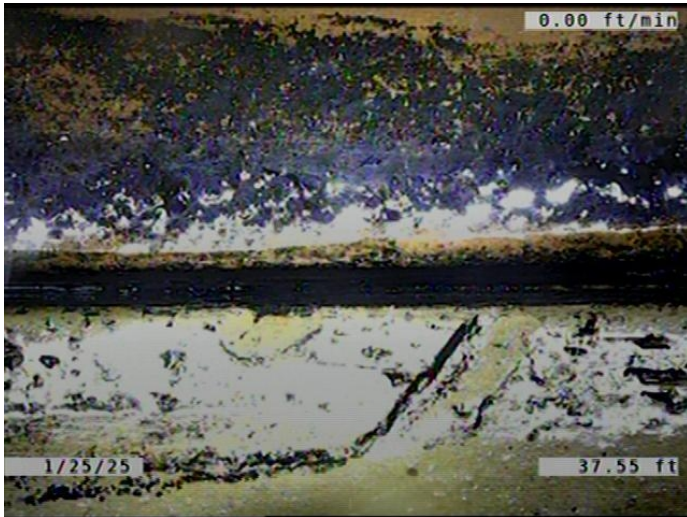

Code: **IRJ**  
 Description: **Infiltration Runner Joint**

Distance (ft): **37.6**  
 Structural Grade: **0**  
 O&M Grade: **4**  
 Clock Start/From: **9**  
 Clock To:  
 1st Value:  
 2nd Value:  
 Value Percent:  
 Continuous Index:  
 Within 8" of Joint: **YES**  
 Remarks:

---

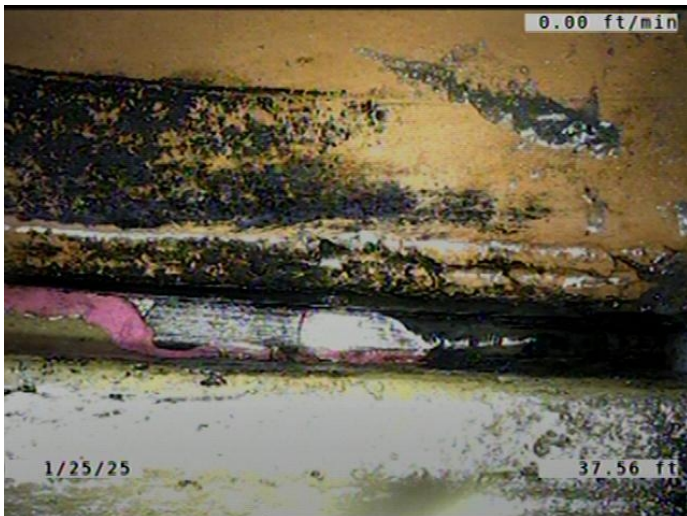

Code: **IRJ**  
 Description: **Infiltration Runner Joint**

Distance (ft): **37.6**  
 Structural Grade: **0**  
 O&M Grade: **4**  
 Clock Start/From: **3**  
 Clock To:  
 1st Value:  
 2nd Value:  
 Value Percent:  
 Continuous Index:  
 Within 8" of Joint: **YES**  
 Remarks:

---



Code: **LL**  
Description: **Line Left**

Distance (ft): **66.9**  
Structural Grade: **0**  
O&M Grade: **1**  
Clock Start/From:  
Clock To:  
1st Value:  
2nd Value:  
Value Percent: **5.000**  
Continuous Index: **S02**  
Within 8" of Joint: **NO**  
Remarks:

---



Code: **LL**  
Description: **Line Left**

Distance (ft): **86.0**  
Structural Grade: **0**  
O&M Grade: **1**  
Clock Start/From:  
Clock To:  
1st Value:  
2nd Value:  
Value Percent: **5.000**  
Continuous Index: **F02**  
Within 8" of Joint: **NO**  
Remarks:

---





Code: **LR**  
Description: **Line Right**

Distance (ft): **91.4**  
Structural Grade: **0**  
O&M Grade: **1**  
Clock Start/From:  
Clock To:  
1st Value:  
2nd Value:  
Value Percent: **5.000**  
Continuous Index:  
Within 8" of Joint: **NO**  
Remarks:

---

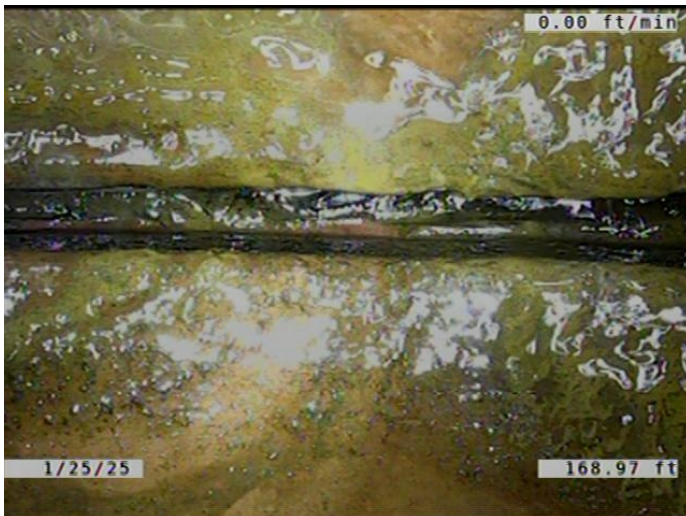

Code: **IRJ**  
Description: **Infiltration Runner Joint**

Distance (ft): **169.0**  
Structural Grade: **0**  
O&M Grade: **4**  
Clock Start/From: **12**  
Clock To:  
1st Value:  
2nd Value:  
Value Percent:  
Continuous Index:  
Within 8" of Joint: **YES**  
Remarks:

---

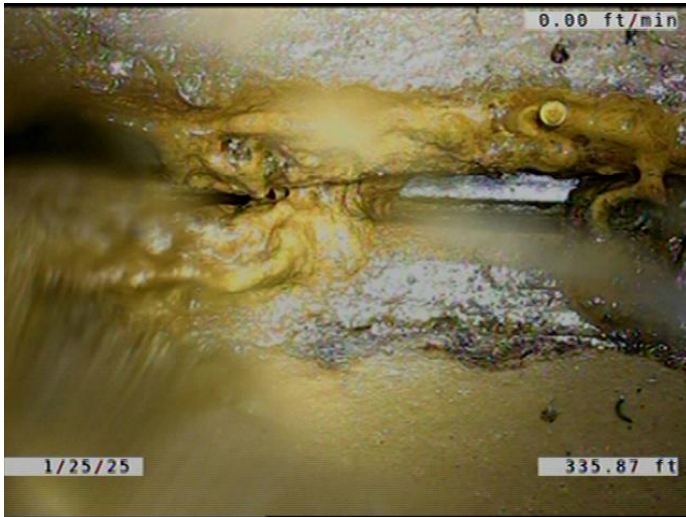

Code: **IWJ**  
 Description: **Infiltration Weeper Joint**

Distance (ft): **335.9**  
 Structural Grade: **0**  
 O&M Grade: **2**  
 Clock Start/From: **12**  
 Clock To:  
 1st Value:  
 2nd Value:  
 Value Percent:  
 Continuous Index:  
 Within 8" of Joint: **YES**  
 Remarks:



Code: **DAE**  
 Description: **Deposits Attached Encrustation**

Distance (ft): **351.6**  
 Structural Grade: **0**  
 O&M Grade: **2**  
 Clock Start/From: **8**  
 Clock To: **4**  
 1st Value:  
 2nd Value:  
 Value Percent: **5.000**  
 Continuous Index: **F01**  
 Within 8" of Joint: **YES**  
 Remarks:

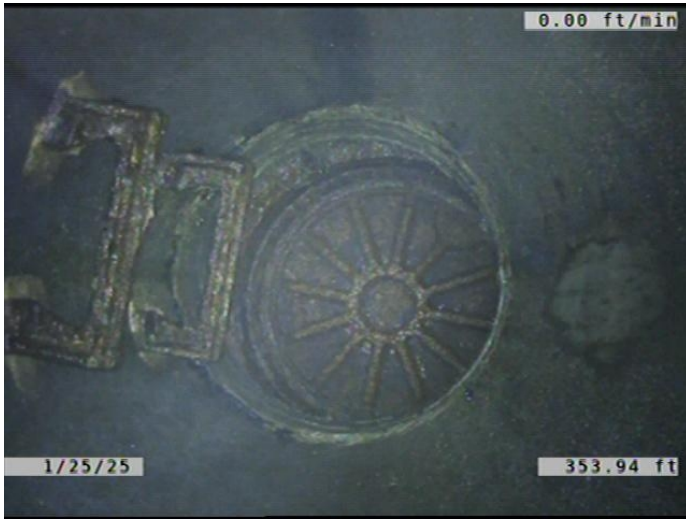

Code:	AMH
Description:	Manhole
Distance (ft):	353.9
Structural Grade:	0
O&M Grade:	0
Clock Start/From:	
Clock To:	
1st Value:	
2nd Value:	
Value Percent:	
Continuous Index:	
Within 8" of Joint:	NO
Remarks:	M-303-073