

Profile/Photo Observation Report



Date:	04/18/2018	Weather:		Coding:	PACP 6.0
Pipe Length (ft):	277.0	Owner:	NA	Pre Clean:	No Pre-Cleaning
P.O.#:		Surveyor:	Byrd Fitzgerald	PSR:	P-305-014-013
Customer:		Clean Date:	01/01/1900	Shape:	C

Street:	FOXCROFT STREET	Flow Control:	Not Controlled
City:	Hobart, IN	Year Renewed:	
Location:	Yard	Tape/Media #:	
Purpose:	Routine Assessment	Dia/Height:	10"
Use:	Sanitary	Material:	PVC
Drain Area:	NA	Lining:	
Category:	NA		
Comment:	M_T_P_C at 406 ft CU/ debris on the lenses		
Location Details:		Direction of Survey:	Upstream
US MH:	M-305-014	DS MH:	M-305-013
		Total Length Surveyed (ft):	408.0

O&M Index:	4.00	O&M Quick:	4N00	O&M Rating:	312.00
Structural Index:	0.00	Structural Quick:	0000	Structural Rating:	0.00
Overall Index:	4.00	Overall Quick:	4N00	Overall Rating:	312.00

The diagram illustrates a vertical manhole section. A vertical gray cylinder represents the manhole. At the top, a circle is labeled **M-305-013**. At the bottom, a circle is labeled **M-305-014**. A red arrow on the left side of the cylinder points downwards, labeled **Camera Direction**. A table is positioned to the right of the manhole, with lines connecting its rows to the cylinder. The table has five columns: **Position**, **Code**, **Observation**, **Video (sec)**, and **Grade**.

Position	Code	Observation	Video (sec)	Grade
.0	AMH	Manhole	10	NA
.0	MWL	Water Level	21	NA
16.7	MCU(S01)	Camera Underwater	66	M 4
408.0	MSA	Abandoned Survey	860	NA
408.0	MCU(F01)	Camera Underwater	871	M 4

Code: **AMH**
Description: **Manhole**

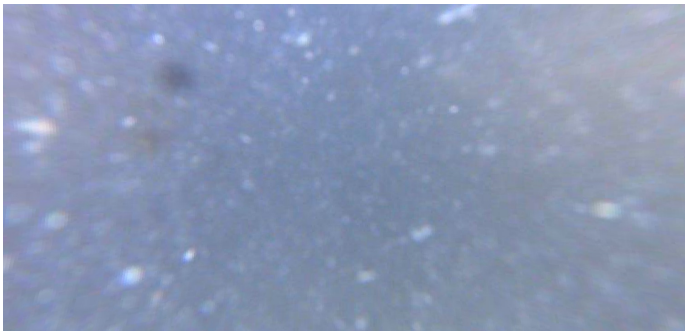

Code:	MWL
Description:	Water Level

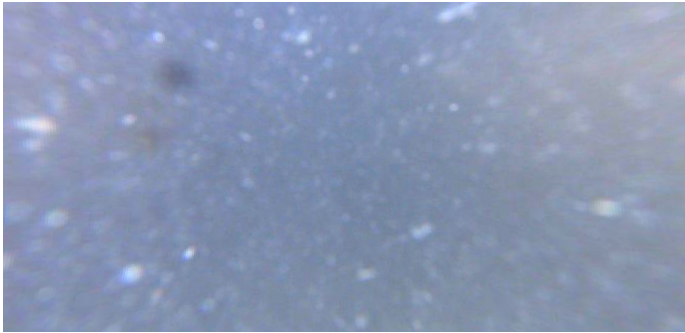

Distance (ft):	.0
Structural Grade:	0
O&M Grade:	0
Clock Start/From:	
Clock To:	
1st Value:	
2nd Value:	
Value Percent:	100.000
Continuous Index:	
Within 8" of Joint:	NO
Remarks:	mcu

Code:	MCU
Description:	Camera Underwater

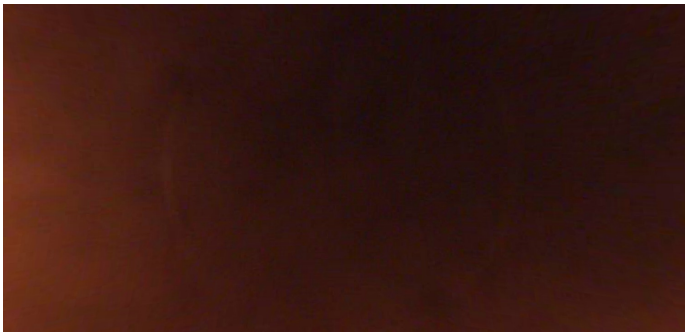

Distance (ft):	16.7
Structural Grade:	0
O&M Grade:	4
Clock Start/From:	
Clock To:	
1st Value:	
2nd Value:	
Value Percent:	
Continuous Index:	S01
Within 8" of Joint:	NO
Remarks:	front and rear camera

Code: **MSA**
Description: **Abandoned Survey**

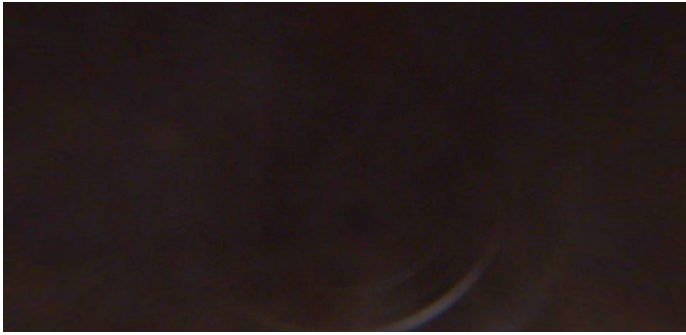

Distance (ft): **408.0**
Structural Grade: **0**
O&M Grade: **0**
Clock Start/From:
Clock To:
1st Value:
2nd Value:
Value Percent:
Continuous Index:
Within 8" of Joint: **NO**
Remarks: **mcu**

Code: **MCU**
Description: **Camera Underwater**

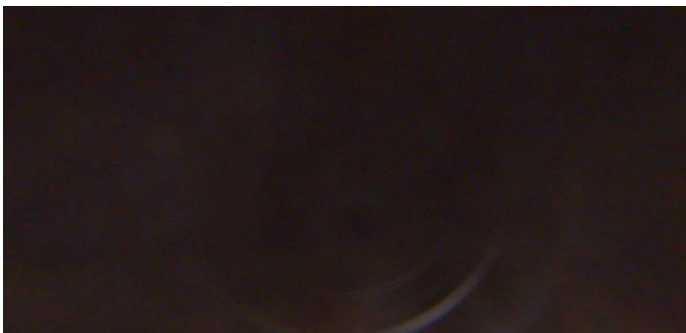

Distance (ft): **408.0**
Structural Grade: **0**
O&M Grade: **4**
Clock Start/From:
Clock To:
1st Value:
2nd Value:
Value Percent:
Continuous Index: **F01**
Within 8" of Joint: **NO**
Remarks: **front and rear camera**