

Profile/Photo Observation Report



Date:	04/18/2018	Weather:		Coding:	PACP 6.0
Pipe Length (ft):	321.1	Owner:	NA	Pre Clean:	No Pre-Cleaning
P.O.#:		Surveyor:	Byrd Fitzgerald	PSR:	P-305-033-034
Customer:		Clean Date:	01/01/1900	Shape:	C

Street:	OFF CRABAPPLE LN	Flow Control:	Not Controlled
City:	Hobart, IN	Year Renewed:	
Location:	Yard	Tape/Media #:	
Purpose:	Routine Assessment	Dia/Height:	8"
Use:	Sanitary	Material:	XXX
Drain Area:	NA	Lining:	Cured in Place
Category:	NA		
Comment:	Flow direction wrong		
Location Details:		Direction of Survey:	Downstream
US MH:	M-305-034	DS MH:	M-305-033
		Total Length Surveyed (ft):	320.1

O&M Index:	2.39	O&M Quick:	492F	O&M Rating:	110.00
Structural Index:	0.00	Structural Quick:	0000	Structural Rating:	0.00
Overall Index:	2.39	Overall Quick:	492F	Overall Rating:	110.00

	Position	Code	Observation	Video (sec)	Grade
					
	.0	AMH	Manhole	10	NA
	.0	MWL	Water Level	21	NA
	18.4	MCU	Camera Underwater	69	M 4
	27.2	TB	Tap Break-in	100	NA
	27.2	MGO	General Observation	112	NA
	32.5	MCU(S01)	Camera Underwater	134	M 4
	56.0	MCU(F01)	Camera Underwater	192	M 4
	69.0	MCU(S02)	Camera Underwater	229	M 4
	81.9	MCU(F02)	Camera Underwater	266	M 4
	95.7	DAGS(S03)	Deposits Attached Grease	305	M 2
	108.3	TFA	Tap Factory Active	342	NA
	190.9	TB	Tap Break-in	519	NA
	263.9	TFA	Tap Factory Active	676	NA
	281.2	DAGS(F03)	Deposits Attached Grease	722	M 2
	284.0	LFAC	Lining Failure Abandoned Connection	740	NA
	304.6	LFAC	Lining Failure Abandoned Connection	793	NA
	314.9	LFAC	Lining Failure Abandoned Connection	825	NA
	320.1	MSA	Abandoned Survey	849	NA

Code: **AMH**
Description: **Manhole**



Distance (ft): **.0**
Structural Grade: **0**
O&M Grade: **0**
Clock Start/From:
Clock To:
1st Value:
2nd Value:
Value Percent:
Continuous Index:
Within 8" of Joint: **NO**
Remarks: **M-305-034**

Code:	MWL
Description:	Water Level



Distance (ft):	.0
Structural Grade:	0
O&M Grade:	0
Clock Start/From:	
Clock To:	
1st Value:	
2nd Value:	
Value Percent:	5.000
Continuous Index:	
Within 8" of Joint:	NO
Remarks:	

Code:	MCU
Description:	Camera Underwater

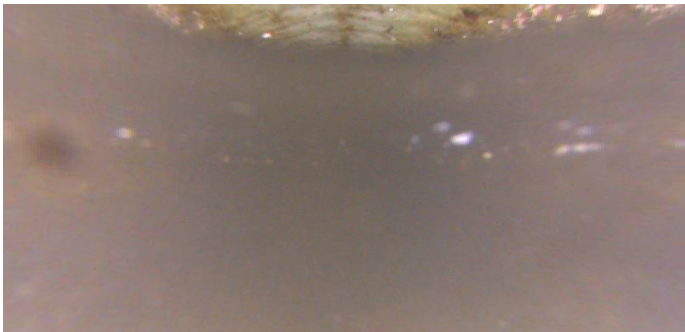

Distance (ft):	18.4
Structural Grade:	0
O&M Grade:	4
Clock Start/From:	
Clock To:	
1st Value:	
2nd Value:	
Value Percent:	
Continuous Index:	
Within 8" of Joint:	NO
Remarks:	

Code: **TB**
Description: **Tap Break-in**



Distance (ft): **27.2**
Structural Grade: **0**
O&M Grade: **0**
Clock Start/From: **3**
Clock To:
1st Value: **6.000**
2nd Value:
Value Percent:
Continuous Index:
Within 8" of Joint:
Remarks:

Code: **MGO**
Description: **General Observation**



Distance (ft): **27.2**
Structural Grade: **0**
O&M Grade: **0**
Clock Start/From:
Clock To:
1st Value:
2nd Value:
Value Percent:
Continuous Index:
Within 8" of Joint: **NO**
Remarks: **rear camera/mcu**

Code: **MCU**
Description: **Camera Underwater**

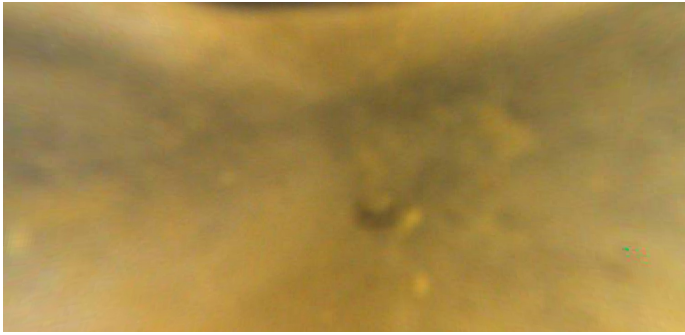

Distance (ft): **32.5**
Structural Grade: **0**
O&M Grade: **4**
Clock Start/From:
Clock To:
1st Value:
2nd Value:
Value Percent:
Continuous Index: **S01**
Within 8" of Joint: **NO**
Remarks:

Code: **MCU**
Description: **Camera Underwater**

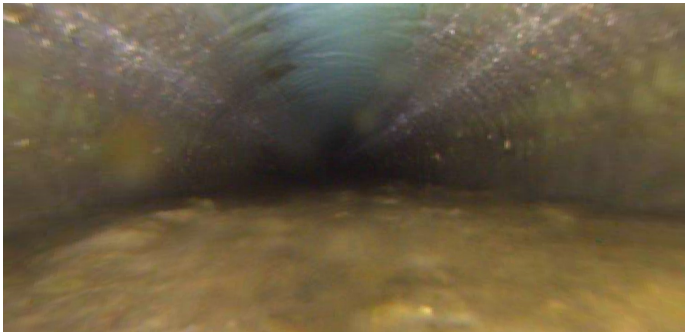

Distance (ft): **56.0**
Structural Grade: **0**
O&M Grade: **4**
Clock Start/From:
Clock To:
1st Value:
2nd Value:
Value Percent:
Continuous Index: **F01**
Within 8" of Joint: **NO**
Remarks:

Code: **MCU**
Description: **Camera Underwater**



Distance (ft): **69.0**
Structural Grade: **0**
O&M Grade: **4**
Clock Start/From:
Clock To:
1st Value:
2nd Value:
Value Percent:
Continuous Index: **S02**
Within 8" of Joint: **NO**
Remarks:

Code: **MCU**
Description: **Camera Underwater**



Distance (ft): **81.9**
Structural Grade: **0**
O&M Grade: **4**
Clock Start/From:
Clock To:
1st Value:
2nd Value:
Value Percent:
Continuous Index: **F02**
Within 8" of Joint: **NO**
Remarks:

Code: **DAGS**
Description: **Deposits Attached Grease**

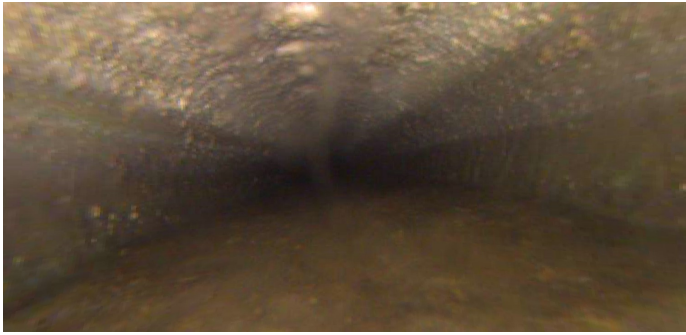

Distance (ft): **95.7**
Structural Grade: **0**
O&M Grade: **2**
Clock Start/From: **11**
Clock To: **1**
1st Value:
2nd Value:
Value Percent: **5.000**
Continuous Index: **S03**
Within 8" of Joint: **NO**
Remarks:

Code: **TFA**
Description: **Tap Factory Active**



Distance (ft): **108.3**
Structural Grade: **0**
O&M Grade: **0**
Clock Start/From: **3**
Clock To:
1st Value: **4.000**
2nd Value:
Value Percent:
Continuous Index:
Within 8" of Joint:
Remarks:

Code: **TB**
Description: **Tap Break-in**

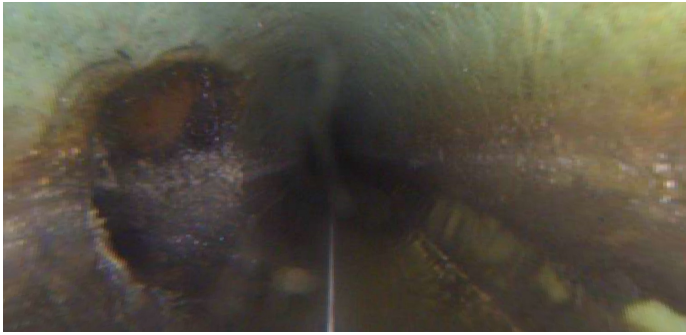

Distance (ft): **190.9**
Structural Grade: **0**
O&M Grade: **0**
Clock Start/From: **3**
Clock To:
1st Value: **4.000**
2nd Value:
Value Percent:
Continuous Index:
Within 8" of Joint:
Remarks:

Code: **TFA**
Description: **Tap Factory Active**

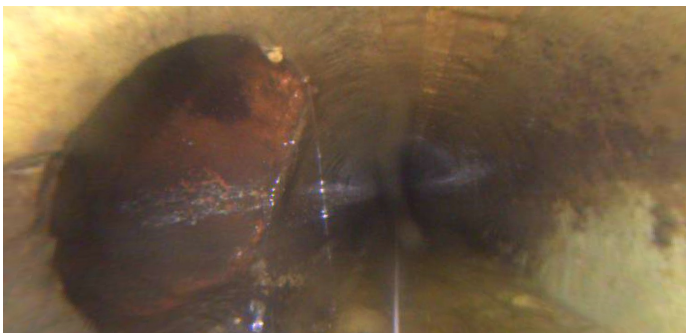

Distance (ft): **263.9**
Structural Grade: **0**
O&M Grade: **0**
Clock Start/From: **3**
Clock To:
1st Value: **4.000**
2nd Value:
Value Percent:
Continuous Index:
Within 8" of Joint:
Remarks:

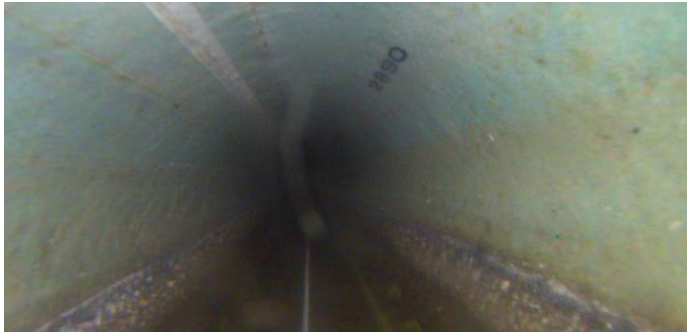

Code:	DAGS
Description:	Deposits Attached Grease
Distance (ft):	281.2
Structural Grade:	0
O&M Grade:	2
Clock Start/From:	11
Clock To:	1
1st Value:	
2nd Value:	
Value Percent:	5.000
Continuous Index:	F03
Within 8" of Joint:	NO
Remarks:	

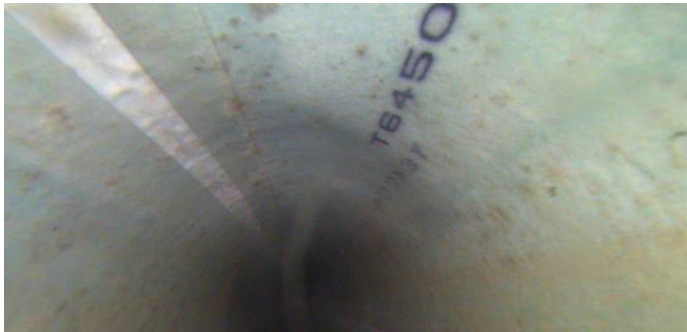

Code:	LFAC
Description:	Lining Failure Abandoned Connection
Distance (ft):	284.0
Structural Grade:	0
O&M Grade:	0
Clock Start/From:	12
Clock To:	
1st Value:	
2nd Value:	
Value Percent:	
Continuous Index:	
Within 8" of Joint:	NO
Remarks:	

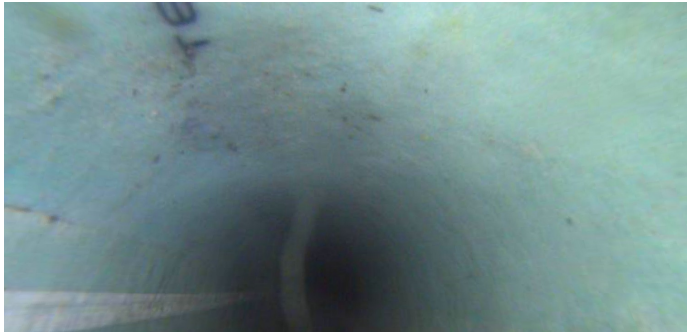

Code:	LFAC
Description:	Lining Failure Abandoned Connection
Distance (ft):	304.6
Structural Grade:	0
O&M Grade:	0
Clock Start/From:	1
Clock To:	
1st Value:	
2nd Value:	
Value Percent:	
Continuous Index:	
Within 8" of Joint:	NO
Remarks:	



Code:	LFAC
Description:	Lining Failure Abandoned Connection
Distance (ft):	314.9
Structural Grade:	0
O&M Grade:	0
Clock Start/From:	3
Clock To:	
1st Value:	
2nd Value:	
Value Percent:	
Continuous Index:	
Within 8" of Joint:	NO
Remarks:	



Code:	MSA
Description:	Abandoned Survey
Distance (ft):	320.1
Structural Grade:	0
O&M Grade:	0
Clock Start/From:	
Clock To:	
1st Value:	
2nd Value:	
Value Percent:	
Continuous Index:	
Within 8" of Joint:	NO
Remarks:	mcu