

## Profile/Photo Observation Report



Date:	<b>09/14/2022</b>	Weather:		Coding:	<b>PACP 7.0</b>
Pipe Length (ft):	<b>194.0</b>	Owner:	<b>City of Hobart</b>	Pre Clean:	<b>Heavy Cleaning</b>
P.O.#:	<b>YES502259</b>	Surveyor:	<b>S. Bucklin</b>	PSR:	<b>P-305-046-044</b>
Customer:	<b>City of Hobart</b>	Clean Date:	<b>08/13/2022</b>	Shape:	<b>C</b>

Street:	<b>West 3rd Street</b>	Flow Control:	<b>Not Controlled</b>
City:	<b>Hobart, IN</b>	Year Renewed:	
Location:	<b>Sidewalk</b>	Tape/Media #:	
Purpose:	<b>Routine Assessment</b>	Dia/Height:	<b>12"</b>
Use:	<b>Sanitary Sewage Pipe</b>	Material:	<b>VCP</b>
Drain Area:		Lining:	<b>None</b>
Category:	<b>NA</b>		

Comment:

Location Details:

Direction of Survey:

**Downstream**

US MH: **M-305-046**

DS MH: **M-305-044**

Total Length Surveyed (ft): **192.4**

O&M Index:	<b>1.90</b>	O&M Quick:	<b>2H15</b>	O&M Rating:	<b>97.00</b>
Structural Index:	<b>2.44</b>	Structural Quick:	<b>3425</b>	Structural Rating:	<b>22.00</b>
Overall Index:	<b>1.98</b>	Overall Quick:	<b>342I</b>	Overall Rating:	<b>119.00</b>

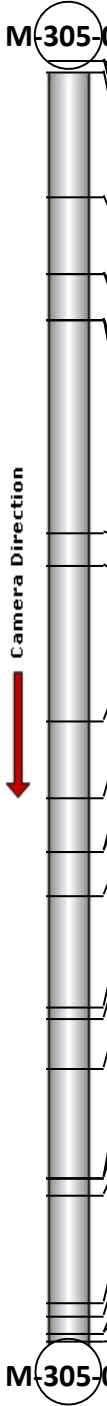
	Position	Code	Observation	Video (sec)	Grade
					
	.0	AMH	Manhole	1	NA
	.0	MWL	Miscellaneous Water Level	73	NA
	.0	DSF(S01)	Deposits Settled Fine	81	M 2
	1.8	MWL	Miscellaneous Water Level	102	NA
	20.6	LL	Line Left	159	M 1
	32.1	DAE	Deposits Attached Encrustation	260	M 2
	32.1	CM	Crack Multiple	278	S 3
	39.0	CM	Crack Multiple	418	S 3
	39.0	DAE	Deposits Attached Encrustation	428	M 2
	39.0	DAE	Deposits Attached Encrustation	444	M 2
	70.9	ISSRH	Intruding Sealing Material Sealing Ring Hanging	539	M 2
	75.8	MWLS	Miscellaneous Water Level Sag	566	S 2
	99.1	ISB	Infiltration Stain Barrel	650	M 1
	110.9	MWLS(S02)	Miscellaneous Water Level Sag	695	S 2
	118.7	ISB	Infiltration Stain Barrel	740	M 1
	118.7	CS	Crack Spiral	752	S 2
	125.4	MWLS(F02)	Miscellaneous Water Level Sag	785	S 2
	142.3	LR	Line Right	839	M 1
	143.8	JAM	Joint Angular Medium	884	S 3
	151.3	LL	Line Left	927	M 1
	168.0	MMC	Miscellaneous Material Change	1014	NA
	168.0	MSC	Miscellaneous Shape/Size Change	1031	NA
	168.0	MGO	Miscellaneous General Observation	1048	NA
	170.4	DAE(S03)	Deposits Attached Encrustation	1123	M 2
	186.7	MWL	Miscellaneous Water Level	1199	NA
	188.7	JOMD	Joint Offset Medium Defective	1263	S 3
	191.3	DAE(F03)	Deposits Attached Encrustation	1304	M 2
	191.3	DSF(F01)	Deposits Settled Fine	1313	M 2
	192.4	AMH	Manhole	1412	NA

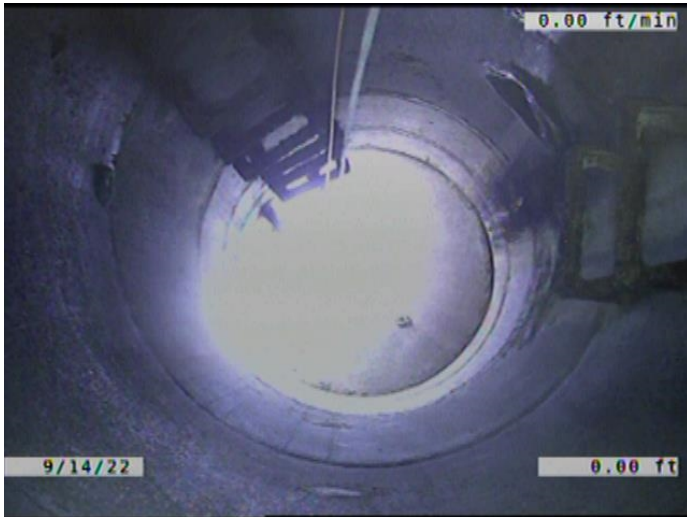

Code: **AMH**  
 Description: **Manhole**

Distance (ft): **.0**  
 Structural Grade: **0**  
 O&M Grade: **0**  
 Clock Start/From:  
 Clock To:  
 1st Value:  
 2nd Value:  
 Value Percent:  
 Continuous Index:  
 Within 8" of Joint: **NO**  
 Remarks: **M-305-046**



Code: **MWL**  
 Description: **Miscellaneous Water Level**

Distance (ft): **.0**  
 Structural Grade: **0**  
 O&M Grade: **0**  
 Clock Start/From:  
 Clock To:  
 1st Value:  
 2nd Value:  
 Value Percent: **15.000**  
 Continuous Index:  
 Within 8" of Joint: **NO**  
 Remarks:

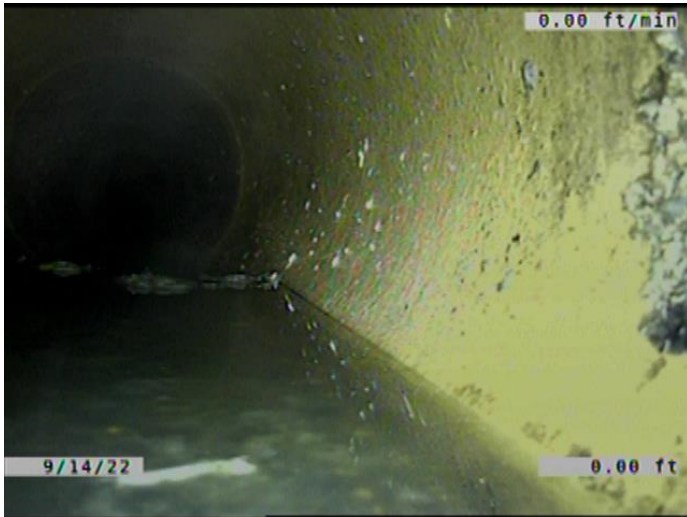

Code: **DSF**  
 Description: **Deposits Settled Fine**

Distance (ft): **.0**  
 Structural Grade: **0**  
 O&M Grade: **2**  
 Clock Start/From: **5**  
 Clock To: **7**  
 1st Value:  
 2nd Value:  
 Value Percent: **5.000**  
 Continuous Index: **S01**  
 Within 8" of Joint: **YES**  
 Remarks:



Code: **MWL**  
 Description: **Miscellaneous Water Level**

Distance (ft): **1.8**  
 Structural Grade: **0**  
 O&M Grade: **0**  
 Clock Start/From:  
 Clock To:  
 1st Value:  
 2nd Value:  
 Value Percent: **5.000**  
 Continuous Index:  
 Within 8" of Joint: **NO**  
 Remarks:



Code: **LL**  
 Description: **Line Left**

Distance (ft): **20.6**  
 Structural Grade: **0**  
 O&M Grade: **1**  
 Clock Start/From:  
 Clock To:  
 1st Value:  
 2nd Value:  
 Value Percent: **5.000**  
 Continuous Index:  
 Within 8" of Joint: **NO**  
 Remarks:

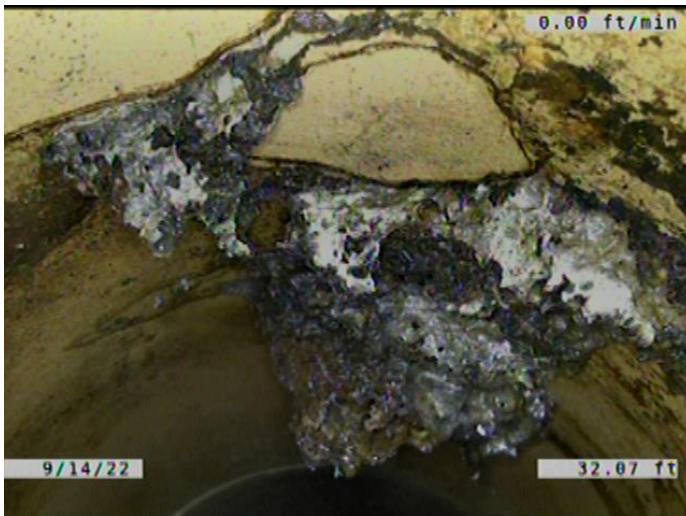

Code: **DAE**  
 Description: **Deposits Attached Encrustation**

Distance (ft): **32.1**  
 Structural Grade: **0**  
 O&M Grade: **2**  
 Clock Start/From: **8**  
 Clock To: **4**  
 1st Value:  
 2nd Value:  
 Value Percent: **5.000**  
 Continuous Index:  
 Within 8" of Joint: **YES**  
 Remarks:

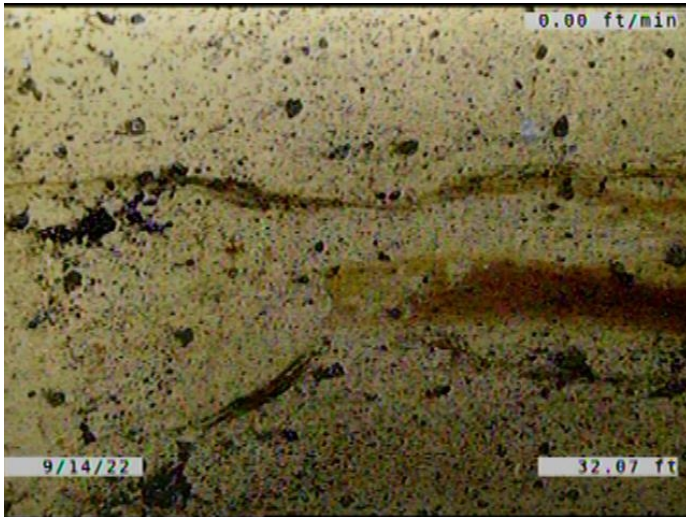

Code: **CM**  
Description: **Crack Multiple**

Distance (ft): **32.1**  
Structural Grade: **3**  
O&M Grade: **0**  
Clock Start/From: **8**  
Clock To: **4**  
1st Value:  
2nd Value:  
Value Percent:  
Continuous Index:  
Within 8" of Joint: **YES**  
Remarks:

---

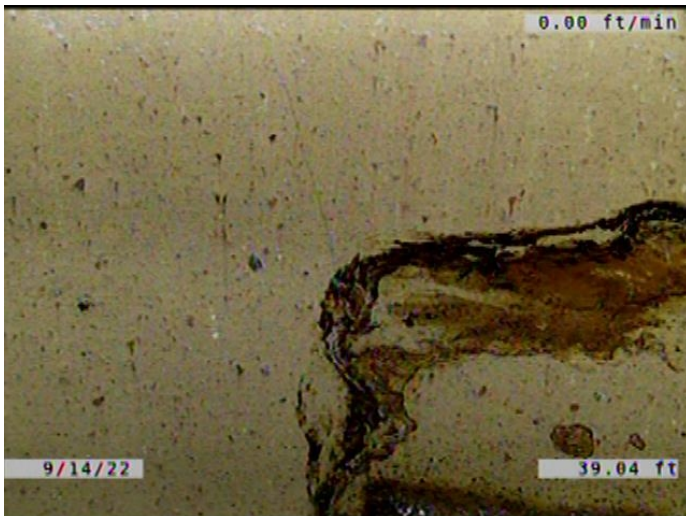

Code: **CM**  
Description: **Crack Multiple**

Distance (ft): **39.0**  
Structural Grade: **3**  
O&M Grade: **0**  
Clock Start/From: **7**  
Clock To: **5**  
1st Value:  
2nd Value:  
Value Percent:  
Continuous Index:  
Within 8" of Joint: **YES**  
Remarks:

---

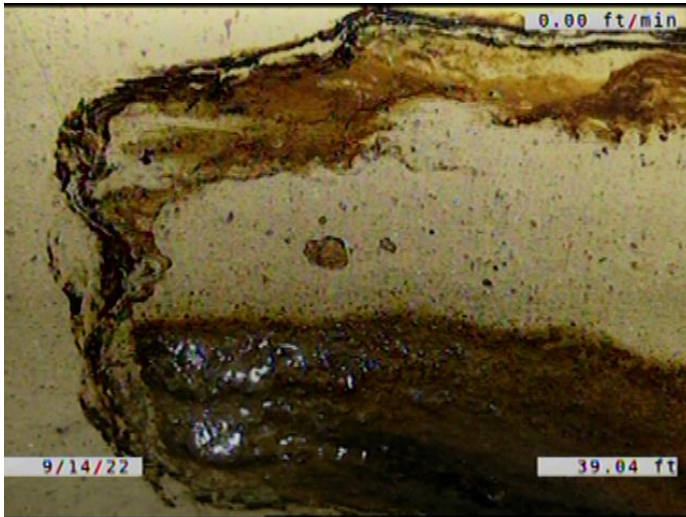

Code: **DAE**  
 Description: **Deposits Attached Encrustation**

Distance (ft): **39.0**  
 Structural Grade: **0**  
 O&M Grade: **2**  
 Clock Start/From: **1**  
 Clock To: **5**  
 1st Value:  
 2nd Value:  
 Value Percent: **5.000**  
 Continuous Index:  
 Within 8" of Joint: **NO**  
 Remarks:

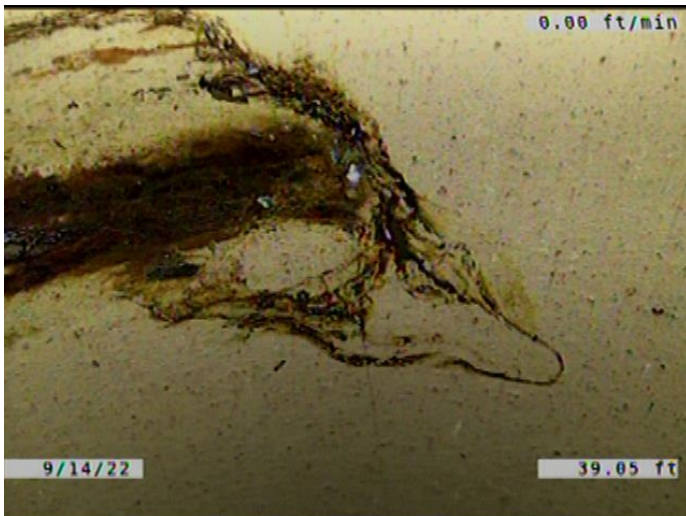

Code: **DAE**  
 Description: **Deposits Attached Encrustation**

Distance (ft): **39.0**  
 Structural Grade: **0**  
 O&M Grade: **2**  
 Clock Start/From: **7**  
 Clock To: **11**  
 1st Value:  
 2nd Value:  
 Value Percent: **5.000**  
 Continuous Index:  
 Within 8" of Joint: **NO**  
 Remarks:

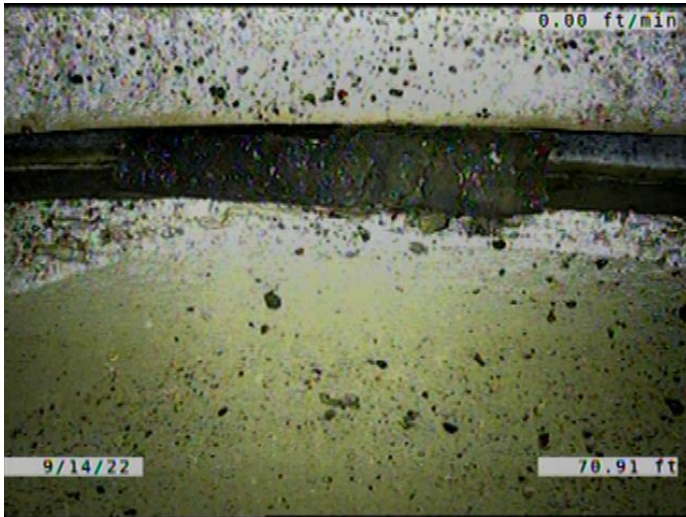

Code: **ISSRH**  
Description: **Intruding Sealing Material Sealing Ring Hanging**

Distance (ft): **70.9**  
Structural Grade: **0**  
O&M Grade: **2**  
Clock Start/From: **11**  
Clock To: **12**  
1st Value:  
2nd Value:  
Value Percent: **5.000**  
Continuous Index:  
Within 8" of Joint: **NO**  
Remarks:

---



Code: **MWLS**  
Description: **Miscellaneous Water Level Sag**

Distance (ft): **75.8**  
Structural Grade: **2**  
O&M Grade: **0**  
Clock Start/From:  
Clock To:  
1st Value:  
2nd Value:  
Value Percent: **15.000**  
Continuous Index:  
Within 8" of Joint: **NO**  
Remarks:

---

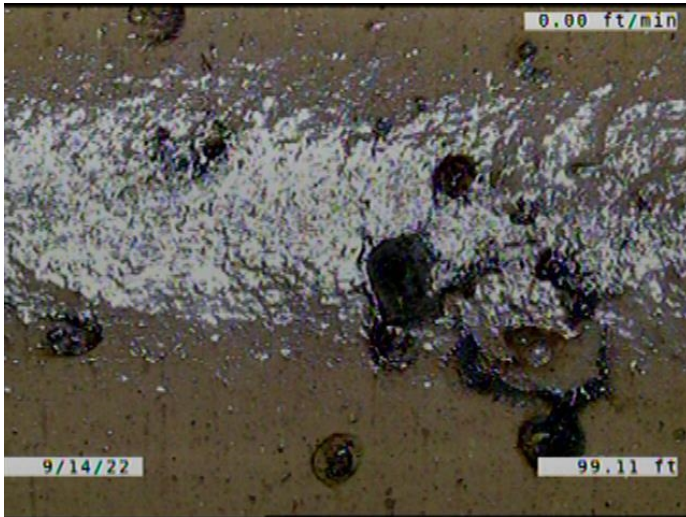

Code: **ISB**  
 Description: **Infiltration Stain Barrel**

Distance (ft): **99.1**  
 Structural Grade: **0**  
 O&M Grade: **1**  
 Clock Start/From: **11**  
 Clock To: **1**  
 1st Value:  
 2nd Value:  
 Value Percent:  
 Continuous Index:  
 Within 8" of Joint: **NO**  
 Remarks:



Code: **MWLS**  
 Description: **Miscellaneous Water Level Sag**

Distance (ft): **110.9**  
 Structural Grade: **2**  
 O&M Grade: **0**  
 Clock Start/From:  
 Clock To:  
 1st Value:  
 2nd Value:  
 Value Percent: **5.000**  
 Continuous Index: **S02**  
 Within 8" of Joint: **NO**  
 Remarks:

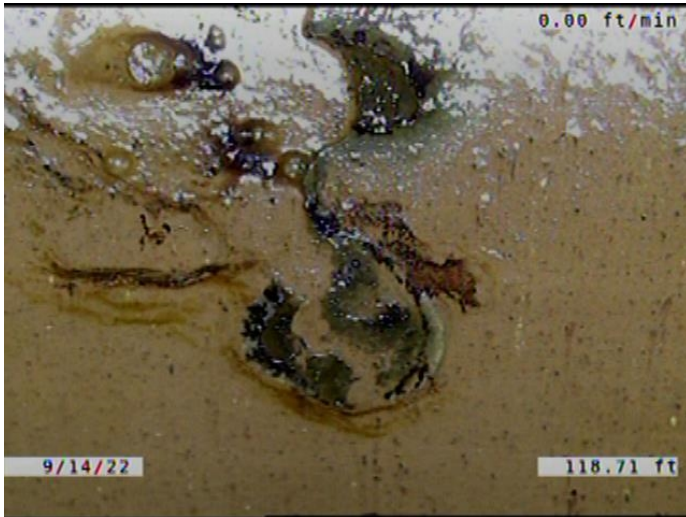

Code: **ISB**  
 Description: **Infiltration Stain Barrel**

Distance (ft): **118.7**  
 Structural Grade: **0**  
 O&M Grade: **1**  
 Clock Start/From: **11**  
 Clock To: **12**  
 1st Value:  
 2nd Value:  
 Value Percent:  
 Continuous Index:  
 Within 8" of Joint: **YES**  
 Remarks:



Code: **CS**  
 Description: **Crack Spiral**

Distance (ft): **118.7**  
 Structural Grade: **2**  
 O&M Grade: **0**  
 Clock Start/From: **11**  
 Clock To: **12**  
 1st Value:  
 2nd Value:  
 Value Percent:  
 Continuous Index:  
 Within 8" of Joint: **YES**  
 Remarks:



Code: **MWLS**  
Description: **Miscellaneous Water Level Sag**

Distance (ft): **125.4**  
Structural Grade: **2**  
O&M Grade: **0**  
Clock Start/From:  
Clock To:  
1st Value:  
2nd Value:  
Value Percent: **5.000**  
Continuous Index: **F02**  
Within 8" of Joint: **NO**  
Remarks:

---



Code: **LR**  
Description: **Line Right**

Distance (ft): **142.3**  
Structural Grade: **0**  
O&M Grade: **1**  
Clock Start/From:  
Clock To:  
1st Value:  
2nd Value:  
Value Percent: **5.000**  
Continuous Index:  
Within 8" of Joint: **NO**  
Remarks:

---

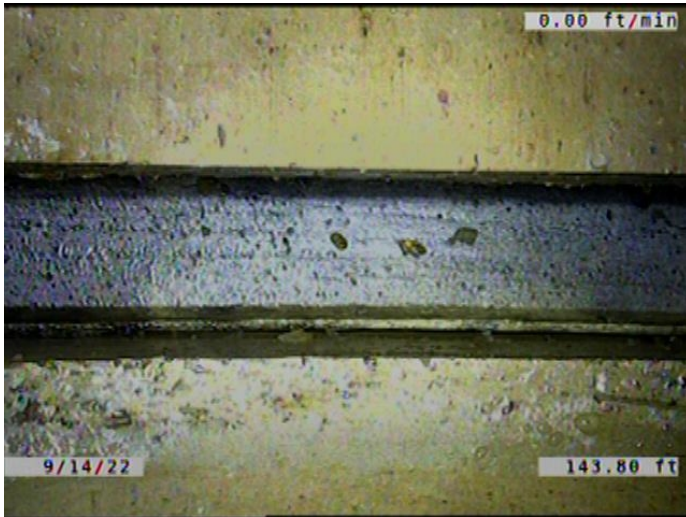

Code: **JAM**  
Description: **Joint Angular Medium**

Distance (ft): **143.8**  
Structural Grade: **3**  
O&M Grade: **0**  
Clock Start/From:  
Clock To:  
1st Value:  
2nd Value:  
Value Percent:  
Continuous Index:  
Within 8" of Joint: **NO**  
Remarks:

---



Code: **LL**  
Description: **Line Left**

Distance (ft): **151.3**  
Structural Grade: **0**  
O&M Grade: **1**  
Clock Start/From:  
Clock To:  
1st Value:  
2nd Value:  
Value Percent: **5.000**  
Continuous Index:  
Within 8" of Joint: **NO**  
Remarks:

---

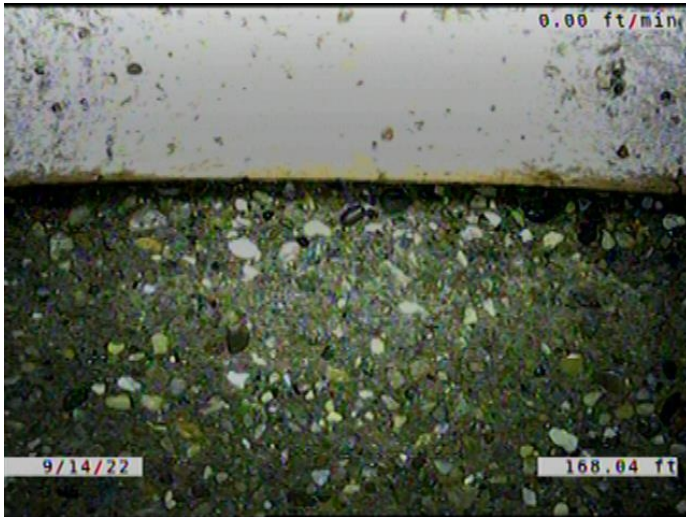

Code: **MMC**  
Description: **Miscellaneous Material Change**

Distance (ft): **168.0**  
Structural Grade: **0**  
O&M Grade: **0**  
Clock Start/From:  
Clock To:  
1st Value:  
2nd Value:  
Value Percent:  
Continuous Index:  
Within 8" of Joint: **NO**  
Remarks: **VCP TO RCP**

---

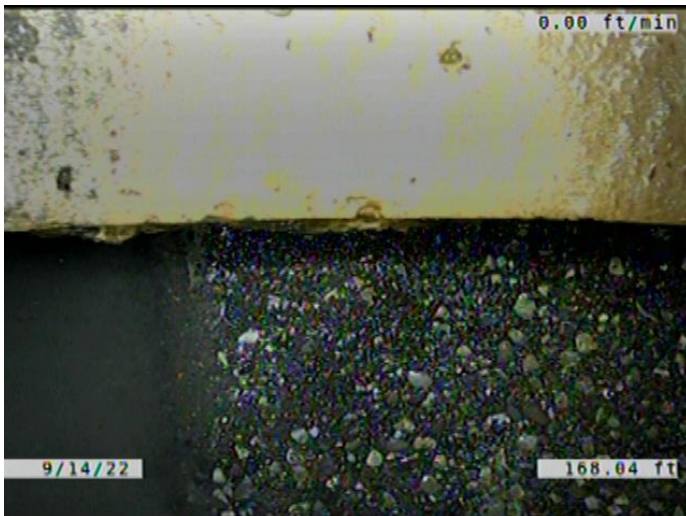

Code: **MSC**  
Description: **Miscellaneous Shape/Size Change**

Distance (ft): **168.0**  
Structural Grade: **0**  
O&M Grade: **0**  
Clock Start/From:  
Clock To:  
1st Value: **15.000**  
2nd Value:  
Value Percent:  
Continuous Index:  
Within 8" of Joint: **NO**  
Remarks:

---

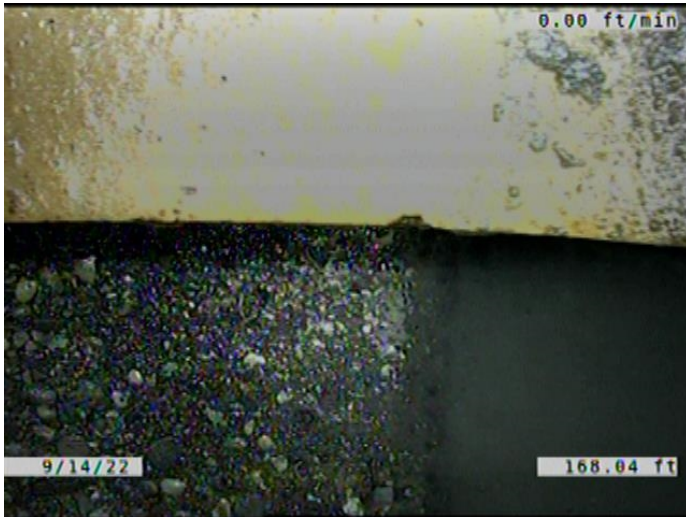

Code: **MGO**  
 Description: **Miscellaneous General Observation**

Distance (ft): **168.0**  
 Structural Grade: **0**  
 O&M Grade: **0**  
 Clock Start/From:  
 Clock To:  
 1st Value:  
 2nd Value:  
 Value Percent:  
 Continuous Index:  
 Within 8" of Joint: **NO**  
 Remarks: **12" VCP TO 15" RCP**

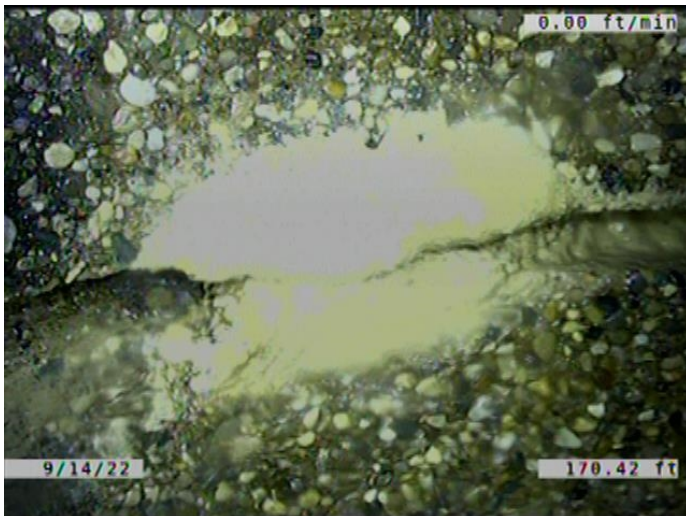

Code: **DAE**  
 Description: **Deposits Attached Encrustation**

Distance (ft): **170.4**  
 Structural Grade: **0**  
 O&M Grade: **2**  
 Clock Start/From: **8**  
 Clock To: **4**  
 1st Value:  
 2nd Value:  
 Value Percent: **5.000**  
 Continuous Index: **S03**  
 Within 8" of Joint: **YES**  
 Remarks:



Code: **MWL**  
 Description: **Miscellaneous Water Level**

Distance (ft): **186.7**  
 Structural Grade: **0**  
 O&M Grade: **0**  
 Clock Start/From:  
 Clock To:  
 1st Value:  
 2nd Value:  
 Value Percent: **15.000**  
 Continuous Index:  
 Within 8" of Joint: **NO**  
 Remarks:

---

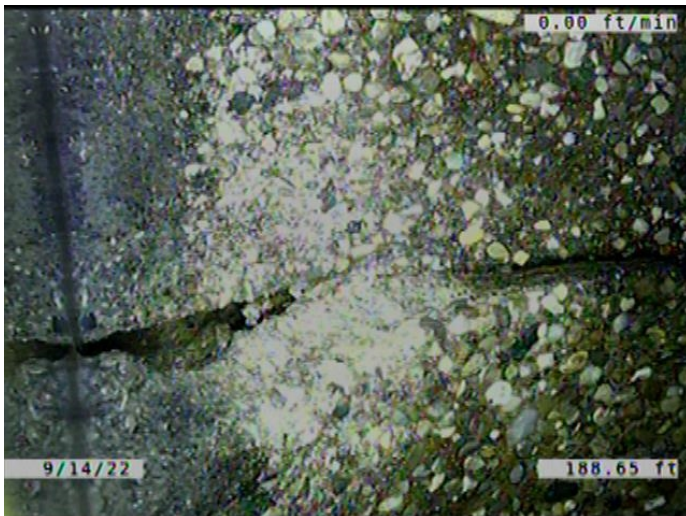

Code: **JOMD**  
 Description: **Joint Offset Medium Defective**

Distance (ft): **188.7**  
 Structural Grade: **3**  
 O&M Grade: **0**  
 Clock Start/From:  
 Clock To:  
 1st Value:  
 2nd Value:  
 Value Percent:  
 Continuous Index:  
 Within 8" of Joint: **NO**  
 Remarks: **SOIL VISIBLE.**

---



Code: **DAE**  
Description: **Deposits Attached Encrustation**

Distance (ft): **191.3**  
Structural Grade: **0**  
O&M Grade: **2**  
Clock Start/From: **8**  
Clock To: **4**  
1st Value:  
2nd Value:  
Value Percent: **5.000**  
Continuous Index: **F03**  
Within 8" of Joint: **YES**  
Remarks:

---



Code: **DSF**  
Description: **Deposits Settled Fine**

Distance (ft): **191.3**  
Structural Grade: **0**  
O&M Grade: **2**  
Clock Start/From: **5**  
Clock To: **7**  
1st Value:  
2nd Value:  
Value Percent: **5.000**  
Continuous Index: **F01**  
Within 8" of Joint: **YES**  
Remarks:

---

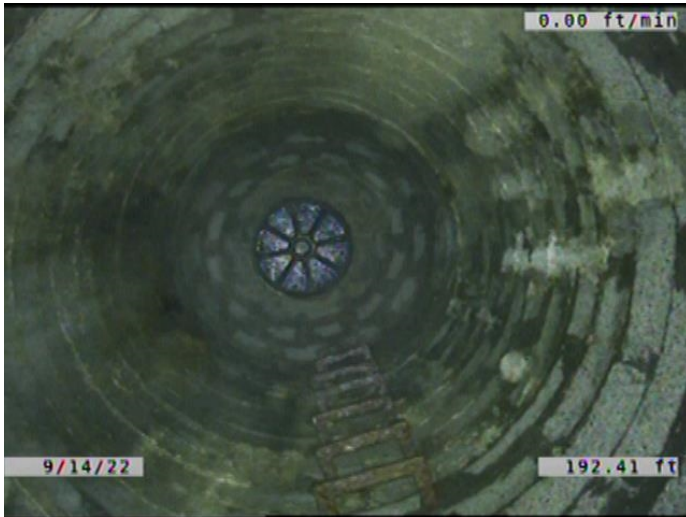

Code:	AMH
Description:	Manhole
Distance (ft):	192.4
Structural Grade:	0
O&M Grade:	0
Clock Start/From:	
Clock To:	
1st Value:	
2nd Value:	
Value Percent:	
Continuous Index:	
Within 8" of Joint:	NO
Remarks:	M-305-044