

Profile/Photo Observation Report



Date:	09/14/2022	Weather:		Coding:	PACP 7.0
Pipe Length (ft):	111.0	Owner:	City of Hobart	Pre Clean:	Heavy Cleaning
P.O.#:	YES502259	Surveyor:	S. Bucklin	PSR:	P-305-047-046
Customer:	City of Hobart	Clean Date:	08/13/2022	Shape:	C

Street:	Woodland Lane	Flow Control:	Not Controlled
City:	Hobart, IN	Year Renewed:	
Location:	Other	Tape/Media #:	
Purpose:	Routine Assessment	Dia/Height:	8"
Use:	Sanitary Sewage Pipe	Material:	VCP
Drain Area:		Lining:	None
Category:	NA		
Comment:			
Location Details:	320 WOODLAND LN DRIVEWAY	Direction of Survey:	Downstream
US MH:	M-305-046	DS MH:	M-305-047
		Total Length Surveyed (ft):	110.2

O&M Index:	1.98	O&M Quick:	2G11	O&M Rating:	83.00
Structural Index:	2.50	Structural Quick:	4123	Structural Rating:	10.00
Overall Index:	2.02	Overall Quick:	412G	Overall Rating:	93.00

	Position	Code	Observation	Video (sec)	Grade
	.0	AMH	Manhole	6	NA
	.0	MWL	Miscellaneous Water Level	102	NA
	5.1	DSF(S01)	Deposits Settled Fine	141	M 2
	11.8	MWLS(S02)	Miscellaneous Water Level Sag	186	S 2
	13.5	DAE(S03)	Deposits Attached Encrustation	230	M 2
	27.8	MWLS(F02)	Miscellaneous Water Level Sag	309	S 2
	40.0	ISB	Infiltration Stain Barrel	386	M 1
	67.2	LD	Line Down	502	M 2
	110.2	DSF(F01)	Deposits Settled Fine	654	M 2
	110.2	DAE(F03)	Deposits Attached Encrustation	662	M 2
	110.2	FM	Fracture Multiple	703	S 4
	110.2	AMH	Manhole	880	NA



Code: **AMH**
Description: **Manhole**

Distance (ft): **.0**
Structural Grade: **0**
O&M Grade: **0**
Clock Start/From:
Clock To:
1st Value:
2nd Value:
Value Percent:
Continuous Index:
Within 8" of Joint: **NO**
Remarks: **M-305-046**



Code:	MWL
Description:	Miscellaneous Water Level
Distance (ft):	.0
Structural Grade:	0
O&M Grade:	0
Clock Start/From:	
Clock To:	
1st Value:	
2nd Value:	
Value Percent:	5.000
Continuous Index:	
Within 8" of Joint:	NO
Remarks:	



Code:	DSF
Description:	Deposits Settled Fine
Distance (ft):	5.1
Structural Grade:	0
O&M Grade:	2
Clock Start/From:	5
Clock To:	7
1st Value:	
2nd Value:	
Value Percent:	5.000
Continuous Index:	S01
Within 8" of Joint:	YES
Remarks:	



Code: **MWLS**
Description: **Miscellaneous Water Level Sag**

Distance (ft): **11.8**
Structural Grade: **2**
O&M Grade: **0**
Clock Start/From:
Clock To:
1st Value:
2nd Value:
Value Percent: **5.000**
Continuous Index: **S02**
Within 8" of Joint: **NO**
Remarks:

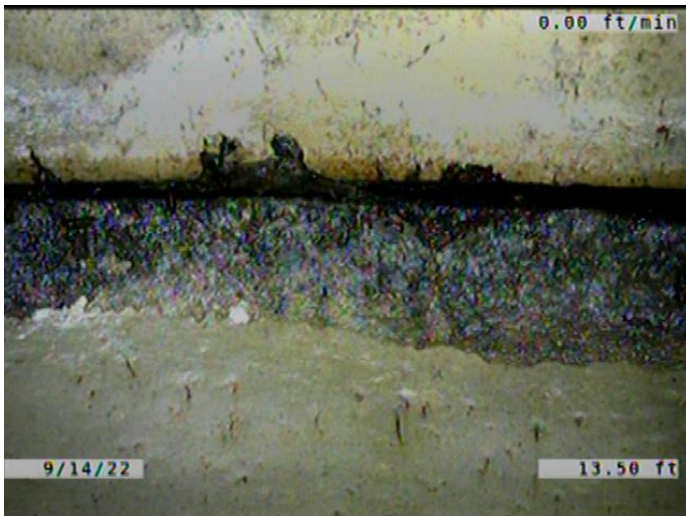

Code: **DAE**
Description: **Deposits Attached Encrustation**

Distance (ft): **13.5**
Structural Grade: **0**
O&M Grade: **2**
Clock Start/From: **7**
Clock To: **5**
1st Value:
2nd Value:
Value Percent: **5.000**
Continuous Index: **S03**
Within 8" of Joint: **YES**
Remarks:



Code: **MWLS**
Description: **Miscellaneous Water Level Sag**

Distance (ft): **27.8**
Structural Grade: **2**
O&M Grade: **0**
Clock Start/From:
Clock To:
1st Value:
2nd Value:
Value Percent: **5.000**
Continuous Index: **F02**
Within 8" of Joint: **NO**
Remarks:



Code: **ISB**
Description: **Infiltration Stain Barrel**

Distance (ft): **40.0**
Structural Grade: **0**
O&M Grade: **1**
Clock Start/From: **12**
Clock To: **2**
1st Value:
2nd Value:
Value Percent:
Continuous Index:
Within 8" of Joint: **NO**
Remarks:



Code: **LD**
Description: **Line Down**

Distance (ft): **67.2**
Structural Grade: **0**
O&M Grade: **2**
Clock Start/From:
Clock To:
1st Value:
2nd Value:
Value Percent: **15.000**
Continuous Index:
Within 8" of Joint: **NO**
Remarks:

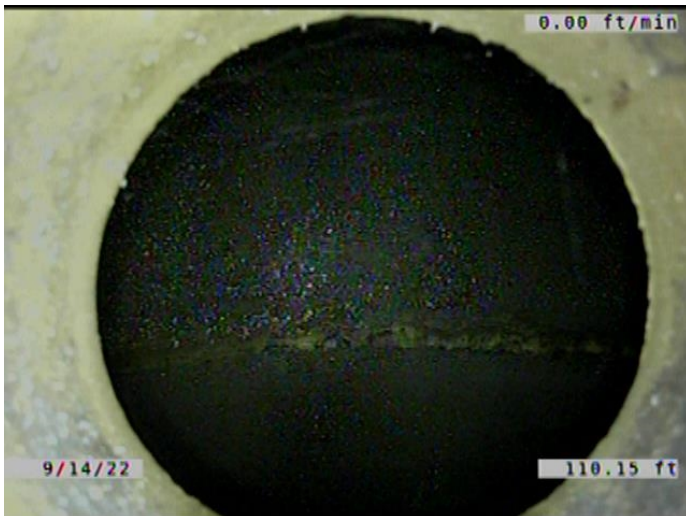

Code: **DSF**
Description: **Deposits Settled Fine**

Distance (ft): **110.2**
Structural Grade: **0**
O&M Grade: **2**
Clock Start/From: **5**
Clock To: **7**
1st Value:
2nd Value:
Value Percent: **5.000**
Continuous Index: **F01**
Within 8" of Joint: **YES**
Remarks:

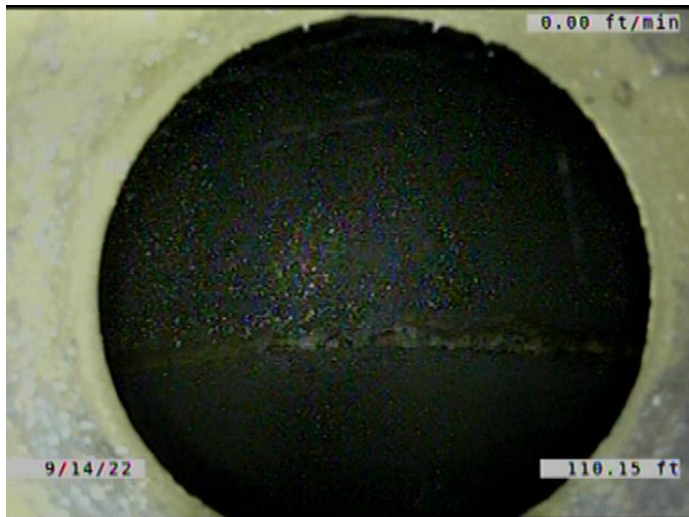

Code: **DAE**
 Description: **Deposits Attached Encrustation**

Distance (ft): **110.2**
 Structural Grade: **0**
 O&M Grade: **2**
 Clock Start/From: **7**
 Clock To: **5**
 1st Value:
 2nd Value:
 Value Percent: **5.000**
 Continuous Index: **F03**
 Within 8" of Joint: **YES**
 Remarks:

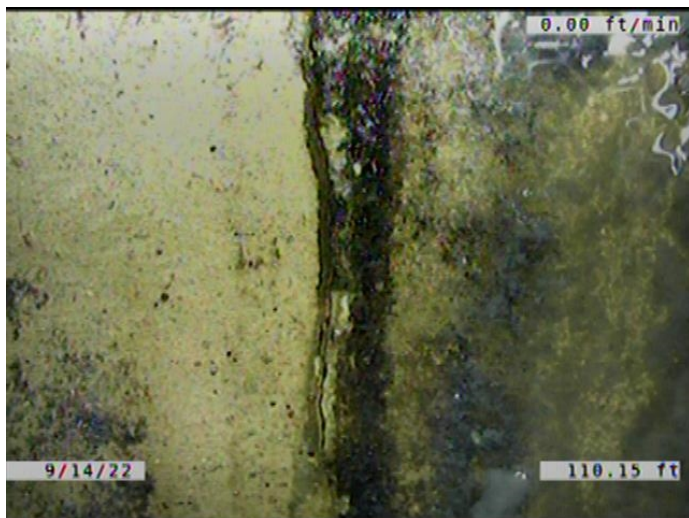

Code: **FM**
 Description: **Fracture Multiple**

Distance (ft): **110.2**
 Structural Grade: **4**
 O&M Grade: **0**
 Clock Start/From: **4**
 Clock To: **7**
 1st Value:
 2nd Value:
 Value Percent:
 Continuous Index:
 Within 8" of Joint: **YES**
 Remarks:



Code:	AMH
Description:	Manhole
Distance (ft):	110.2
Structural Grade:	0
O&M Grade:	0
Clock Start/From:	
Clock To:	
1st Value:	
2nd Value:	
Value Percent:	
Continuous Index:	
Within 8" of Joint:	NO
Remarks:	M-305-047