

Profile/Photo Observation Report



Date:	04/20/2018	Weather:		Coding:	PACP 6.0
Pipe Length (ft):	12.7	Owner:	NA	Pre Clean:	No Pre-Cleaning
P.O.#:		Surveyor:	Jen Costello	PSR:	P-305-057-044
Customer:		Clean Date:	01/01/1900	Shape:	C

Street:	FOXCROFT STREET	Flow Control:	Not Controlled
City:	Hobart, IN	Year Renewed:	
Location:	Yard	Tape/Media #:	
Purpose:	Routine Assessment	Dia/Height:	10"
Use:	Sanitary	Material:	VCP
Drain Area:	NA	Lining:	
Category:	NA		
Comment:	R_M at 10 ft nothing visible		
Location Details:		Direction of Survey:	Downstream
US MH:	M-305-057	DS MH:	M-305-044
		Total Length Surveyed (ft):	12.4

O&M Index:	3.50	O&M Quick:	5121	O&M Rating:	7.00
Structural Index:	2.00	Structural Quick:	2100	Structural Rating:	2.00
Overall Index:	3.00	Overall Quick:	5122	Overall Rating:	9.00

	Position	Code	Observation	Video (sec)	Grade	
	M-305-057	.0	AMH	Manhole	10	NA
		.0	MWL	Water Level	21	NA
		2.6	DAE	Deposits Attached Encrustation	38	M 2
		5.1	JAL	Joint Angular Large	54	S 2
		10.4	IG	Infil Gusher	76	M 5
		12.4	MSA	Abandoned Survey	91	NA
	M-305-044					

Code: **AMH**
Description: **Manhole**



Code:	MWL
Description:	Water Level



Distance (ft):	.0
Structural Grade:	0
O&M Grade:	0
Clock Start/From:	
Clock To:	
1st Value:	
2nd Value:	
Value Percent:	5.000
Continuous Index:	
Within 8" of Joint:	NO
Remarks:	

Code:	DAE
Description:	Deposits Attached Encrustation

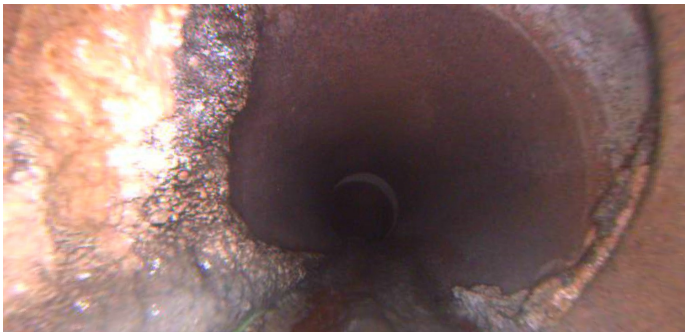

Distance (ft):	2.6
Structural Grade:	0
O&M Grade:	2
Clock Start/From:	7
Clock To:	12
1st Value:	
2nd Value:	
Value Percent:	10.000
Continuous Index:	
Within 8" of Joint:	YES
Remarks:	

Code: **JAL**
Description: **Joint Angular Large**

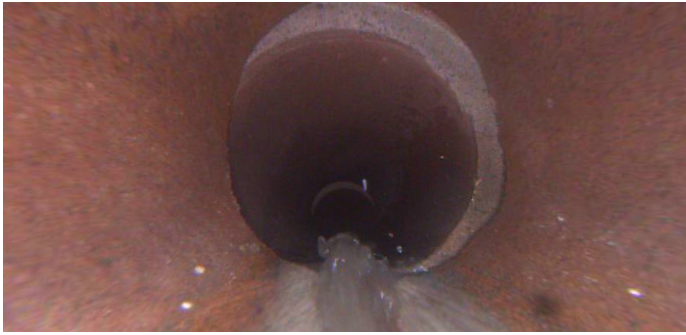

Distance (ft): **5.1**
Structural Grade: **2**
O&M Grade: **0**
Clock Start/From:
Clock To:
1st Value:
2nd Value:
Value Percent:
Continuous Index:
Within 8" of Joint: **NO**
Remarks:

Code: **IG**
Description: **Infil Gusher**

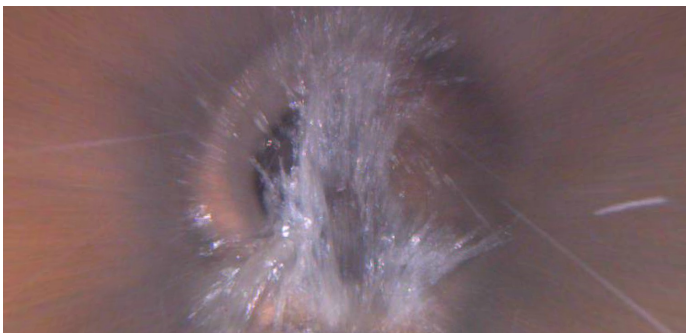

Distance (ft): **10.4**
Structural Grade: **0**
O&M Grade: **5**
Clock Start/From: **11**
Clock To: **1**
1st Value:
2nd Value:
Value Percent:
Continuous Index:
Within 8" of Joint: **YES**
Remarks:



Code:	MSA
Description:	Abandoned Survey
Distance (ft):	12.4
Structural Grade:	0
O&M Grade:	0
Clock Start/From:	
Clock To:	
1st Value:	
2nd Value:	
Value Percent:	
Continuous Index:	
Within 8" of Joint:	NO
Remarks:	IG