

Profile/Photo Observation Report



Date:	09/26/2018	Weather:		Coding:	PACP 6.0
Pipe Length (ft):	256.9	Owner:	NA	Pre Clean:	Not Known
P.O.#:		Surveyor:	Justin Gonzales	PSR:	P-403-003-004
Customer:		Clean Date:	01/01/1900	Shape:	C

Street:	GILL ST	Flow Control:	Not Controlled
City:	Hobart, IN	Year Renewed:	
Location:	Light Highway	Tape/Media #:	
Purpose:	Routine Assessment	Dia/Height:	10"
Use:	Sanitary	Material:	VCP
Drain Area:	NA	Lining:	
Category:	NA		
Comment:			

Location Details:		Direction of Survey:	Upstream
US MH:	M-403-004	DS MH:	M-403-003
		Total Length Surveyed (ft):	253.7

O&M Index:	2.08	O&M Quick:	512F	O&M Rating:	81.00
Structural Index:	0.00	Structural Quick:	0000	Structural Rating:	0.00
Overall Index:	2.08	Overall Quick:	512F	Overall Rating:	81.00

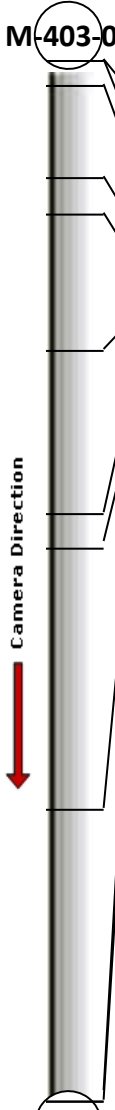
	Position	Code	Observation	Video (sec)	Grade
M-403-003					
	.0	AMH	Manhole	10	NA
	.0	MWL	Water Level	22	NA
	8.9	DAE	Deposits Attached Encrustation	51	M 2
	28.5	DAE	Deposits Attached Encrustation	102	M 5
	39.9	TF	Tap Factory	137	NA
	72.9	DAZ(S01)	Deposits Attached Other	215	M 2
	112.8	TFD	Tap Factory Defective	307	M 2
	120.0	TF	Tap Factory	334	NA
	184.8	MGO	General Observation	476	NA
	253.7	AMH	Manhole	625	NA
	253.7	DAZ(F01)	Deposits Attached Other	637	M 2
M-403-004					

Code: **AMH**
Description: **Manhole**



Distance (ft): **.0**
Structural Grade: **0**
O&M Grade: **0**
Clock Start/From:
Clock To:
1st Value:
2nd Value:
Value Percent:
Continuous Index:
Within 8" of Joint: **NO**
Remarks: **M-403-003**

Code:	MWL
Description:	Water Level



Distance (ft):	.0
Structural Grade:	0
O&M Grade:	0
Clock Start/From:	
Clock To:	
1st Value:	
2nd Value:	
Value Percent:	10.000
Continuous Index:	
Within 8" of Joint:	NO
Remarks:	

Code:	DAE
Description:	Deposits Attached Encrustation



Distance (ft):	8.9
Structural Grade:	0
O&M Grade:	2
Clock Start/From:	7
Clock To:	5
1st Value:	
2nd Value:	
Value Percent:	10.000
Continuous Index:	
Within 8" of Joint:	YES
Remarks:	

Code: **DAE**
Description: **Deposits Attached Encrustation**



Distance (ft): **28.5**
Structural Grade: **0**
O&M Grade: **5**
Clock Start/From: **7**
Clock To: **5**
1st Value:
2nd Value:
Value Percent: **40.000**
Continuous Index:
Within 8" of Joint: **YES**
Remarks:

Code: **TF**
Description: **Tap Factory**



Distance (ft): **39.9**
Structural Grade: **0**
O&M Grade: **0**
Clock Start/From: **3**
Clock To:
1st Value: **4.000**
2nd Value:
Value Percent:
Continuous Index:
Within 8" of Joint:
Remarks:

Code: **DAZ**
Description: **Deposits Attached Other**



Distance (ft): **72.9**
Structural Grade: **0**
O&M Grade: **2**
Clock Start/From: **11**
Clock To: **2**
1st Value:
2nd Value:
Value Percent: **5.000**
Continuous Index: **S01**
Within 8" of Joint: **YES**
Remarks: **WANDER**

Code: **TFD**
Description: **Tap Factory Defective**



Distance (ft): **112.8**
Structural Grade: **0**
O&M Grade: **2**
Clock Start/From: **2**
Clock To:
1st Value: **4.000**
2nd Value:
Value Percent:
Continuous Index:
Within 8" of Joint:
Remarks: **ENCrustATIONS IN TAP**

Code: **TF**
Description: **Tap Factory**

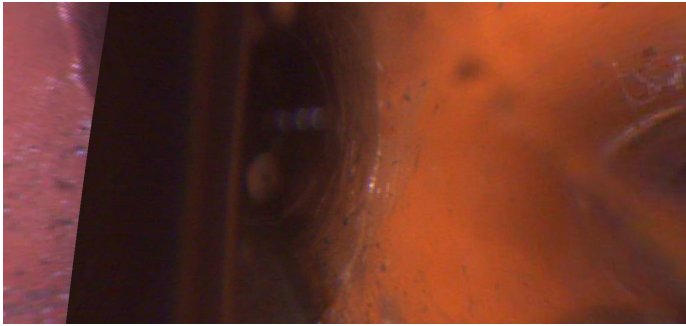

Distance (ft): **120.0**
Structural Grade: **0**
O&M Grade: **0**
Clock Start/From: **10**
Clock To:
1st Value: **4.000**
2nd Value:
Value Percent:
Continuous Index:
Within 8" of Joint:
Remarks:

Code: **MGO**
Description: **General Observation**

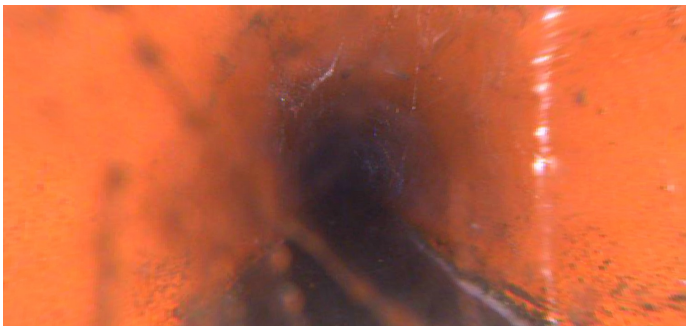

Distance (ft): **184.8**
Structural Grade: **0**
O&M Grade: **0**
Clock Start/From:
Clock To:
1st Value:
2nd Value:
Value Percent:
Continuous Index:
Within 8" of Joint: **NO**
Remarks: **SPIDER WEBS AND WATER DROPLETS ON LENS**

Code: **AMH**
Description: **Manhole**



Distance (ft): **253.7**
Structural Grade: **0**
O&M Grade: **0**
Clock Start/From:
Clock To:
1st Value:
2nd Value:
Value Percent:
Continuous Index:
Within 8" of Joint: **NO**
Remarks: **M-403-004**

Code: **DAZ**
Description: **Deposits Attached Other**



Distance (ft): **253.7**
Structural Grade: **0**
O&M Grade: **2**
Clock Start/From: **11**
Clock To: **2**
1st Value:
2nd Value:
Value Percent: **5.000**
Continuous Index: **F01**
Within 8" of Joint: **YES**
Remarks: **WANDER**