

Profile/Photo Observation Report



Date:	11/04/2021	Weather:		Coding:	PACP 7.0
Pipe Length (ft):	291.0	Owner:	City of Hobart	Pre Clean:	Heavy Cleaning
P.O.#:	YES502259	Surveyor:	S. Bucklin	PSR:	P-405-068-002
Customer:	City of Hobart	Clean Date:	10/29/2021	Shape:	C

Street:	South Wabash Street	Flow Control:	Not Controlled
City:	Hobart, IN	Year Renewed:	
Location:	Alley	Tape/Media #:	
Purpose:	Routine Assessment	Dia/Height:	12"
Use:	Sanitary Sewage Pipe	Material:	VCP
Drain Area:		Lining:	None
Category:	NA		

Comment:

Location Details:

Direction of Survey:

Downstream

US MH: **M-404-002**

DS MH: **M-405-068**

Total Length Surveyed (ft): **58.2**

O&M Index:	2.00	O&M Quick:	2200	O&M Rating:	4.00
Structural Index:	2.00	Structural Quick:	2300	Structural Rating:	6.00
Overall Index:	2.00	Overall Quick:	2500	Overall Rating:	10.00

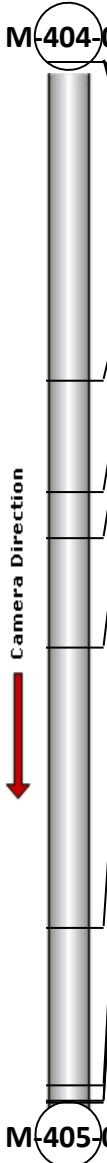
	Position	Code	Observation	Video (sec)	Grade
	.0	AMH	Manhole	1	NA
	.0	MWL	Miscellaneous Water Level	55	NA
	.0	MGO	Miscellaneous General Observation	63	NA
	17.8	MWLS(S01)	Miscellaneous Water Level Sag	127	S 2
	24.1	MWLS(F01)	Miscellaneous Water Level Sag	159	S 2
	26.6	TBI	Tap Break-in Intruding	225	M 2
	32.7	TBI	Tap Break-in Intruding	315	M 2
	48.4	MWLS(S02)	Miscellaneous Water Level Sag	375	S 2
	57.2	MWLS(F02)	Miscellaneous Water Level Sag	422	S 2
	58.1	MSC	Miscellaneous Shape/Size Change	475	NA
	58.2	MSA	Miscellaneous Survey Abandoned	497	NA

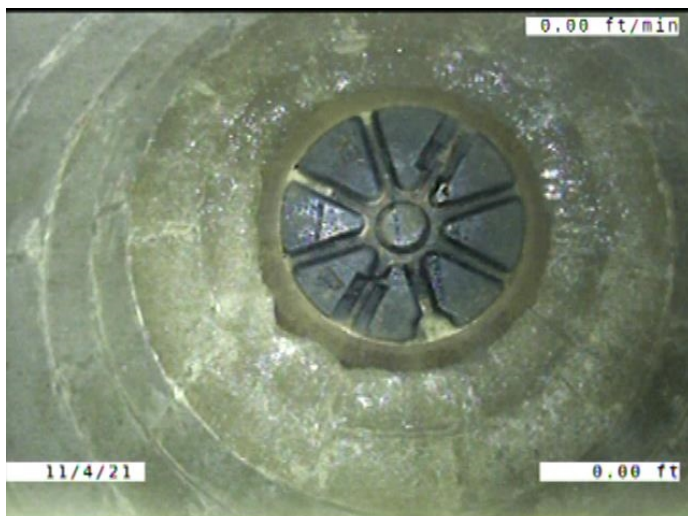

Code: **AMH**
Description: **Manhole**

Distance (ft): **.0**
Structural Grade: **0**
O&M Grade: **0**
Clock Start/From:
Clock To:
1st Value:
2nd Value:
Value Percent:
Continuous Index:
Within 8" of Joint: **NO**
Remarks: **M-404-002**

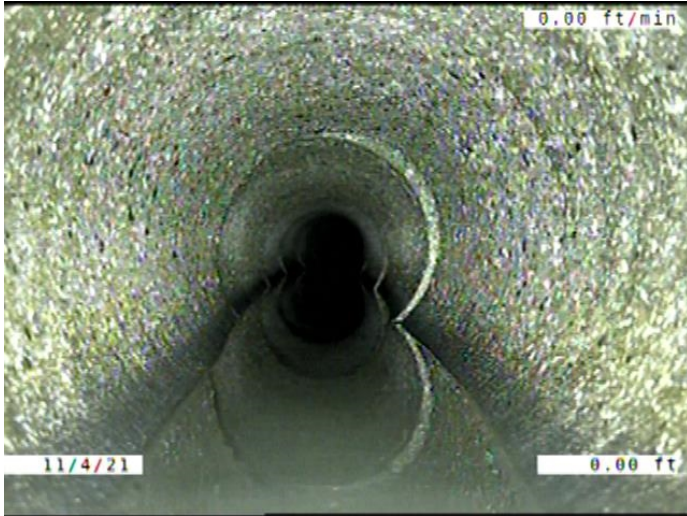

Code:	MWL
Description:	Miscellaneous Water Level
Distance (ft):	.0
Structural Grade:	0
O&M Grade:	0
Clock Start/From:	
Clock To:	
1st Value:	
2nd Value:	
Value Percent:	10.000
Continuous Index:	
Within 8" of Joint:	NO
Remarks:	

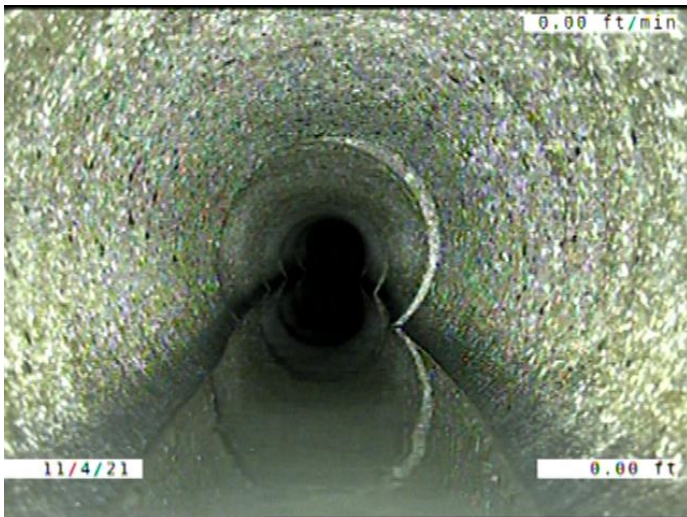

Code:	MGO
Description:	Miscellaneous General Observation
Distance (ft):	.0
Structural Grade:	0
O&M Grade:	0
Clock Start/From:	
Clock To:	
1st Value:	
2nd Value:	
Value Percent:	
Continuous Index:	
Within 8" of Joint:	NO
Remarks:	PIPE SIZE AT THE UPSTREAM MANHOLE IS 10".

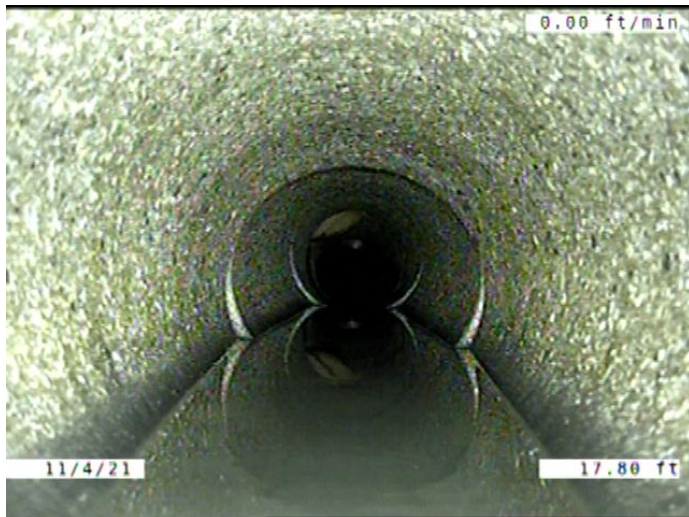

Code: **MWLS**
Description: **Miscellaneous Water Level Sag**

Distance (ft): **17.8**
Structural Grade: **2**
O&M Grade: **0**
Clock Start/From:
Clock To:
1st Value:
2nd Value:
Value Percent: **10.000**
Continuous Index: **S01**
Within 8" of Joint: **NO**
Remarks:

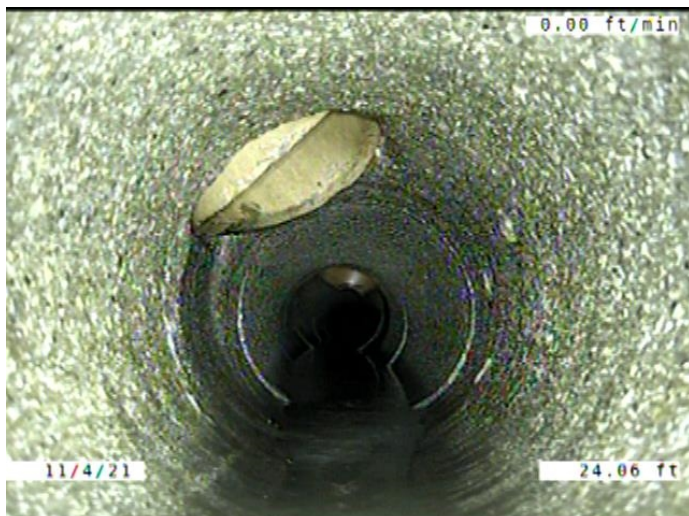

Code: **MWLS**
Description: **Miscellaneous Water Level Sag**

Distance (ft): **24.1**
Structural Grade: **2**
O&M Grade: **0**
Clock Start/From:
Clock To:
1st Value:
2nd Value:
Value Percent: **10.000**
Continuous Index: **F01**
Within 8" of Joint: **NO**
Remarks:

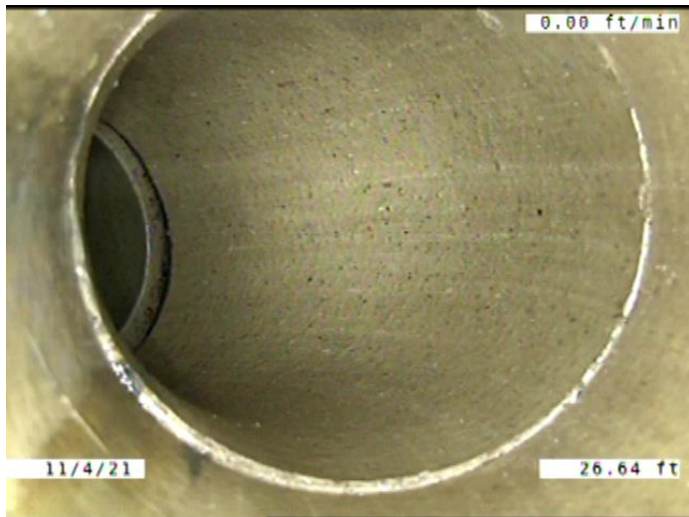

Code: **TBI**
Description: **Tap Break-in Intruding**

Distance (ft): **26.6**
Structural Grade: **0**
O&M Grade: **2**
Clock Start/From: **11**
Clock To:
1st Value: **4.000**
2nd Value: **1.000**
Value Percent:
Continuous Index:
Within 8" of Joint: **YES**
Remarks:

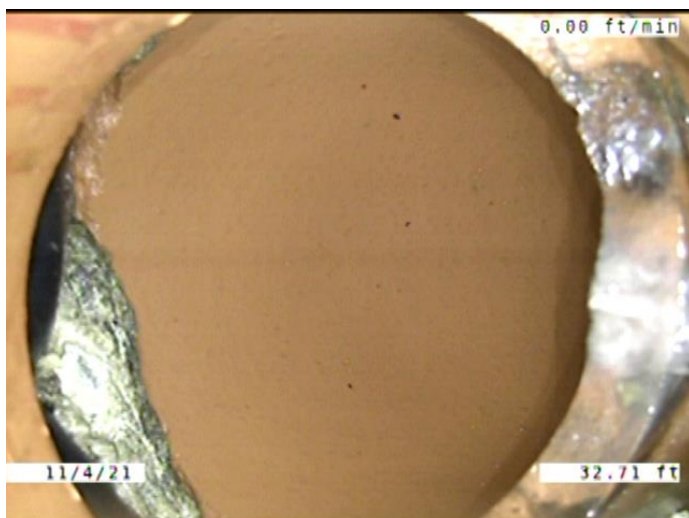

Code: **TBI**
Description: **Tap Break-in Intruding**

Distance (ft): **32.7**
Structural Grade: **0**
O&M Grade: **2**
Clock Start/From: **1**
Clock To:
1st Value: **4.000**
2nd Value: **2.000**
Value Percent:
Continuous Index:
Within 8" of Joint: **YES**
Remarks:

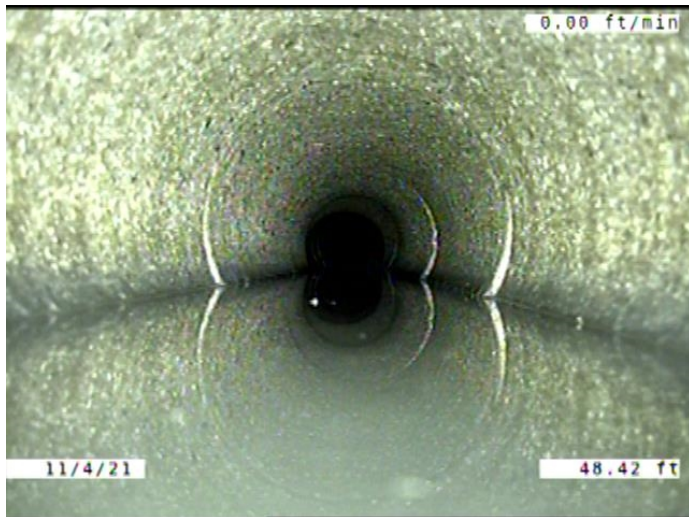

Code: **MWLS**
Description: **Miscellaneous Water Level Sag**

Distance (ft): **48.4**
Structural Grade: **2**
O&M Grade: **0**
Clock Start/From:
Clock To:
1st Value:
2nd Value:
Value Percent: **15.000**
Continuous Index: **S02**
Within 8" of Joint: **NO**
Remarks:

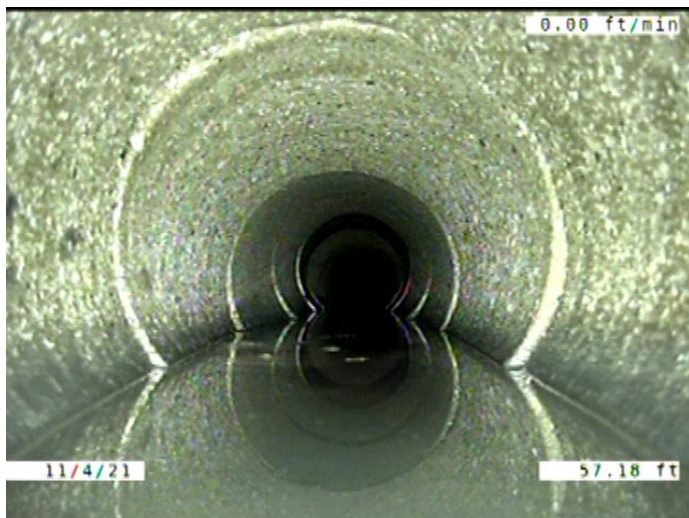

Code: **MWLS**
Description: **Miscellaneous Water Level Sag**

Distance (ft): **57.2**
Structural Grade: **2**
O&M Grade: **0**
Clock Start/From:
Clock To:
1st Value:
2nd Value:
Value Percent: **15.000**
Continuous Index: **F02**
Within 8" of Joint: **NO**
Remarks:

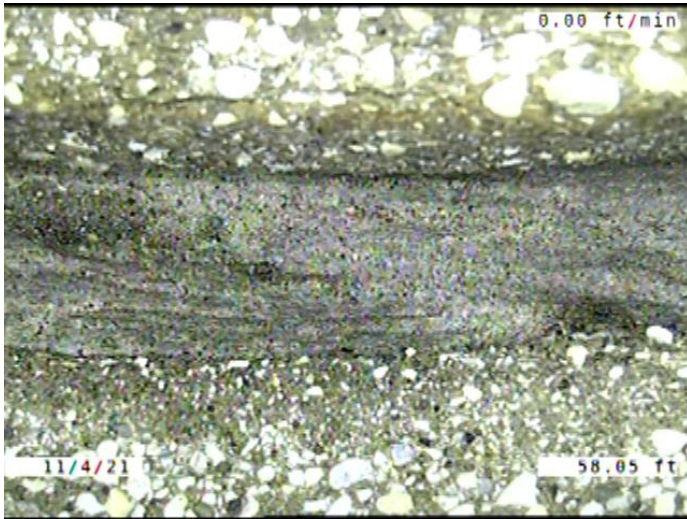

Code: **MSC**
 Description: **Miscellaneous Shape/Size Change**

Distance (ft): **58.1**
 Structural Grade: **0**
 O&M Grade: **0**
 Clock Start/From:
 Clock To:
 1st Value: **12.000**
 2nd Value:
 Value Percent:
 Continuous Index:
 Within 8" of Joint: **NO**
 Remarks:

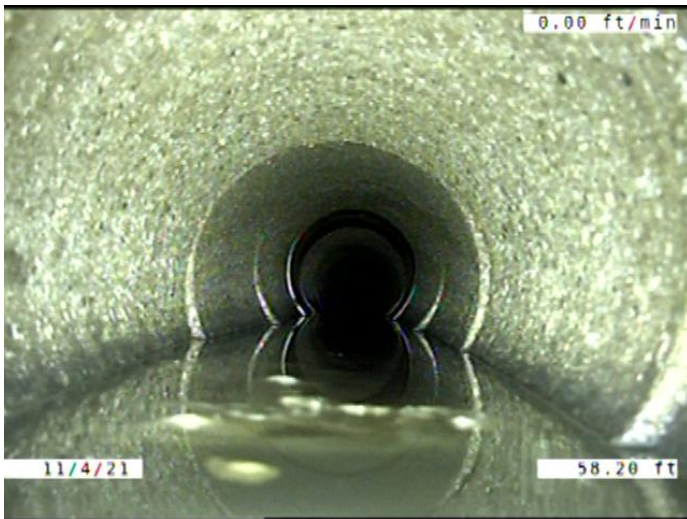

Code: **MSA**
 Description: **Miscellaneous Survey Abandoned**

Distance (ft): **58.2**
 Structural Grade: **0**
 O&M Grade: **0**
 Clock Start/From:
 Clock To:
 1st Value:
 2nd Value:
 Value Percent:
 Continuous Index:
 Within 8" of Joint: **NO**
 Remarks: **MADE IT TO THE POINT OF OVERLAP.
 REVERSAL COMPLETE**