

Profile/Photo Observation Report



Date:	11/06/2021	Weather:		Coding:	PACP 7.0
Pipe Length (ft):	353.7	Owner:	City of Hobart	Pre Clean:	Heavy Cleaning
P.O.#:	YES502259	Surveyor:	S. Bucklin	PSR:	P-404-004-002
Customer:	City of Hobart	Clean Date:	11/06/2021	Shape:	C

Street:	North Wabash Street	Flow Control:	Not Controlled
City:	Hobart, IN	Year Renewed:	
Location:	Alley	Tape/Media #:	
Purpose:	Routine Assessment	Dia/Height:	12"
Use:	Sanitary Sewage Pipe	Material:	VCP
Drain Area:		Lining:	None
Category:	NA		
Comment:			
Location Details:		Direction of Survey:	Downstream
US MH:	M-404-004	DS MH:	M-404-002
		Total Length Surveyed (ft):	353.7

O&M Index:	2.27	O&M Quick:	4734	O&M Rating:	118.00
Structural Index:	2.94	Structural Quick:	524C	Structural Rating:	262.00
Overall Index:	2.70	Overall Quick:	524D	Overall Rating:	380.00

	Position	Code	Observation	Video (sec)	Grade
	.0	AMH	Manhole	1	NA
	.0	MWL	Miscellaneous Water Level	68	NA
	.0	B(S01)	Broken	128	S 4
	.0	DR	Deformed Rigid	140	S 4
	4.4	TFD	Tap Factory Defective	177	M 3
	4.4	B(F01)	Broken	191	S 4
	10.5	TBI	Tap Break-in Intruding	250	M 2
	12.4	DAE	Deposits Attached Encrustation	283	M 2
	15.3	DAE	Deposits Attached Encrustation	319	M 2
	27.6	CM	Crack Multiple	432	S 3
	36.7	DAE	Deposits Attached Encrustation	494	M 2
	41.2	SSS	Surface Damage Surface Spalling	525	S 2
	51.9	CL	Crack Longitudinal	581	S 2
	51.9	DAE	Deposits Attached Encrustation	593	M 2
	53.0	TFC	Tap Factory Capped	623	NA
	57.9	DAE	Deposits Attached Encrustation	684	M 2
	62.1	MWLS(S02)	Miscellaneous Water Level Sag	730	S 2
	66.6	B	Broken	797	S 4
	67.9	TBI	Tap Break-in Intruding	831	M 2

73.0	DAE	Deposits Attached Encrustation	896	M 2
75.1	SSS	Surface Damage Surface Spalling	926	S 2
76.7	DAE	Deposits Attached Encrustation	967	M 2
77.0	TFC	Tap Factory Capped	982	NA
78.0	DAE	Deposits Attached Encrustation	1068	M 2
78.0	SSS	Surface Damage Surface Spalling	1088	S 2
78.6	TB	Tap Break-in/Hammer	1105	NA
79.1	SMW	Surface Damage Missing Wall	1131	S 5
79.1	MWLS(F02)	Miscellaneous Water Level Sag	1147	S 2
80.3	SSS	Surface Damage Surface Spalling	1178	S 2
80.6	TB	Tap Break-in/Hammer	1196	NA
82.3	CL	Crack Longitudinal	1225	S 2
82.3	DAE	Deposits Attached Encrustation	1242	M 2
86.9	MWLS(S03)	Miscellaneous Water Level Sag	1275	S 2
94.5	DAE	Deposits Attached Encrustation	1331	M 2
97.5	DAE	Deposits Attached Encrustation	1375	M 2
101.4	SSS	Surface Damage Surface Spalling	1407	S 2
103.5	DAE	Deposits Attached Encrustation	1443	M 2
103.7	CL	Crack Longitudinal	1462	S 2
116.6	DAE	Deposits Attached Encrustation	1568	M 2
117.0	TFC	Tap Factory Capped	1583	NA
126.3	MWLS(F03)	Miscellaneous Water Level Sag	1639	S 2
129.1	MWLS(S04)	Miscellaneous Water Level Sag	1661	S 2
131.2	DAE	Deposits Attached Encrustation	1694	M 2
135.3	TFD	Tap Factory Defective	1741	M 3
139.3	MWLS(F04)	Miscellaneous Water Level Sag	1774	S 2
143.2	CL	Crack Longitudinal	1804	S 2
143.2	DAE	Deposits Attached Encrustation	1822	M 2
149.0	MWLS(S05)	Miscellaneous Water Level Sag	1856	S 3
152.2	B	Broken	1885	S 4
152.2	DAE	Deposits Attached Encrustation	1895	M 2
152.2	DAE	Deposits Attached Encrustation	1920	M 2
157.1	MCU(S06)	Miscellaneous Camera Underwater	1983	M 4
165.1	MCU(F06)	Miscellaneous Camera Underwater	2087	M 4
173.5	DAE	Deposits Attached Encrustation	2167	M 2
175.5	SSS	Surface Damage Surface Spalling	2223	S 2
175.5	ISC	Infiltration Stain Connection	2243	M 1
176.0	TBI	Tap Break-in Intruding	2261	M 2
176.9	CL	Crack Longitudinal	2285	S 2
176.9	CL	Crack Longitudinal	2304	S 2
176.9	ISB	Infiltration Stain Barrel	2313	M 1
179.8	CL	Crack Longitudinal	2367	S 2

180.3	MCU	Miscellaneous Camera Underwater	2384	M 4
180.8	TFC	Tap Factory Capped	2403	NA
183.8	TFC	Tap Factory Capped	2449	NA
185.8	FL	Fracture Longitudinal	2497	S 3
186.3	DAE	Deposits Attached Encrustation	2515	M 2
189.1	MCU	Miscellaneous Camera Underwater	2554	M 4
190.6	SSS	Surface Damage Surface Spalling	2599	S 2
190.6	RML	Roots Medium Lateral	2613	M 3
191.1	TBD	Tap Break-in/Hammer Defective	2629	M 3
209.3	MWLS(F05)	Miscellaneous Water Level Sag	2753	S 3
216.3	FS	Fracture Spiral	2793	S 3
221.2	MWLS(S07)	Miscellaneous Water Level Sag	2826	S 3
222.3	B	Broken	2865	S 4
228.3	FL	Fracture Longitudinal	2915	S 3
228.3	DAE	Deposits Attached Encrustation	2926	M 2
231.7	MCU(S08)	Miscellaneous Camera Underwater	2973	M 4
232.5	TFC	Tap Factory Capped	2996	NA
233.4	B	Broken	3047	S 4
233.7	TBI	Tap Break-in Intruding	3062	M 2
235.7	TFC	Tap Factory Capped	3089	NA
238.2	MCU(F08)	Miscellaneous Camera Underwater	3130	M 4
246.6	B	Broken	3243	S 4
246.6	DAE	Deposits Attached Encrustation	3268	M 2
250.1	ISC	Infiltration Stain Connection	3309	M 1
250.1	B(S09)	Broken	3340	S 4
250.4	TBI	Tap Break-in Intruding	3359	M 2
261.4	MWLS(F07)	Miscellaneous Water Level Sag	3449	S 3
261.4	B(F09)	Broken	3457	S 4
265.1	B	Broken	3509	S 4
267.9	B	Broken	3575	S 4
268.6	MWLS(S10)	Miscellaneous Water Level Sag	3597	S 3
271.0	CL	Crack Longitudinal	3624	S 2
272.9	MCU	Miscellaneous Camera Underwater	3655	M 4
274.2	CL	Crack Longitudinal	3676	S 2
288.1	MCU	Miscellaneous Camera Underwater	3825	M 4
289.4	CL	Crack Longitudinal	3846	S 2
296.4	TFC	Tap Factory Capped	3937	NA
298.3	B(S11)	Broken	4006	S 4
299.3	TFC	Tap Factory Capped	4051	NA
301.5	BSV	Broken Soil Visible	4088	S 5
302.1	TBI	Tap Break-in Intruding	4108	M 2
307.6	DAE(S12)	Deposits Attached Encrustation	4177	M 2

314.5	TBI	Tap Break-in Intruding	4290	M 2
318.2	MWLS(F10)	Miscellaneous Water Level Sag	4332	S 3
327.1	LD	Line Down	4378	M 1
342.9	MWL	Miscellaneous Water Level	4447	NA
350.4	SSS	Surface Damage Surface Spalling	4506	S 2
350.4	DAE(F12)	Deposits Attached Encrustation	4520	M 2
352.9	B(F11)	Broken	4547	S 4
353.7	AMH	Manhole	4661	NA

M-404-002

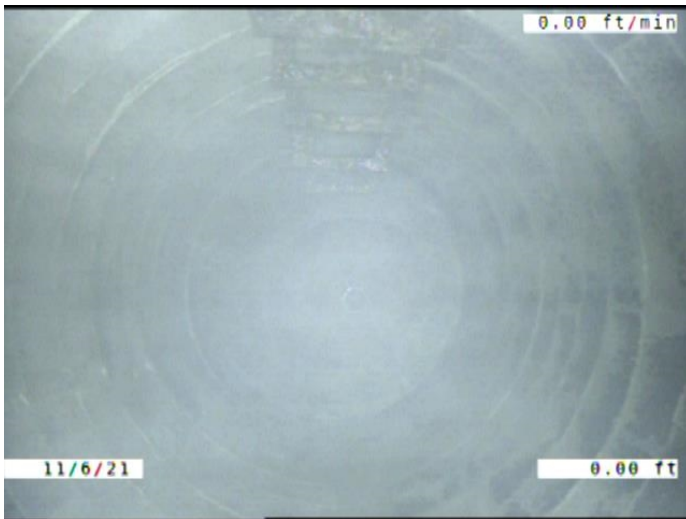

Code: **AMH**
 Description: **Manhole**

Distance (ft): **.0**
 Structural Grade: **0**
 O&M Grade: **0**
 Clock Start/From:
 Clock To:
 1st Value:
 2nd Value:
 Value Percent:
 Continuous Index:
 Within 8" of Joint: **NO**
 Remarks: **M-404-004**

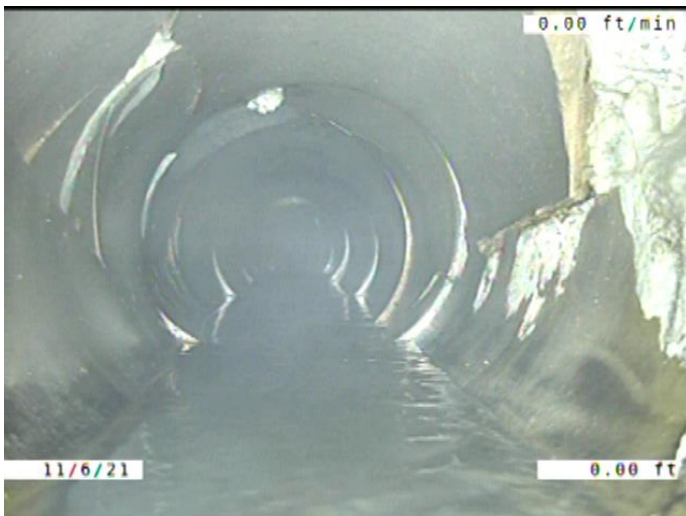

Code: **MWL**
 Description: **Miscellaneous Water Level**

Distance (ft): **.0**
 Structural Grade: **0**
 O&M Grade: **0**
 Clock Start/From:
 Clock To:
 1st Value:
 2nd Value:
 Value Percent: **5.000**
 Continuous Index:
 Within 8" of Joint: **NO**
 Remarks:

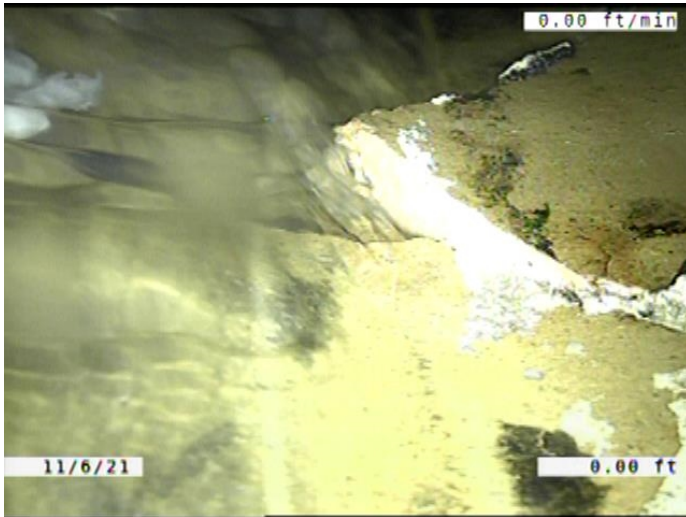

Code: **B**
 Description: **Broken**

Distance (ft): **.0**
 Structural Grade: **4**
 O&M Grade: **0**
 Clock Start/From: **12**
 Clock To: **12**
 1st Value:
 2nd Value:
 Value Percent:
 Continuous Index: **S01**
 Within 8" of Joint: **YES**
 Remarks:

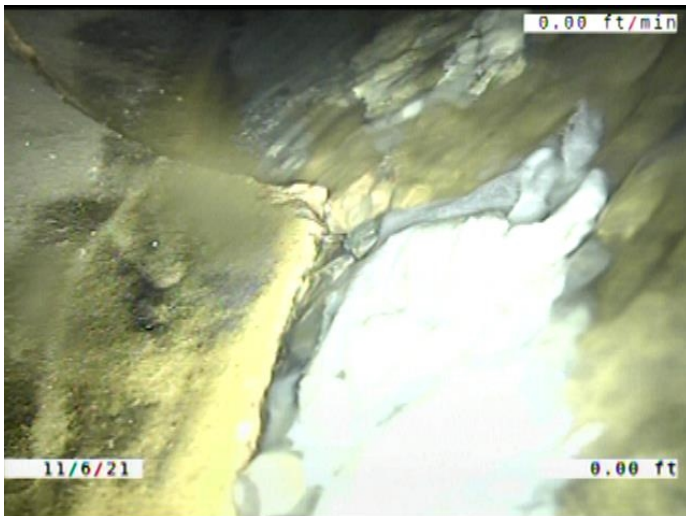

Code: **DR**
 Description: **Deformed Rigid**

Distance (ft): **.0**
 Structural Grade: **4**
 O&M Grade: **0**
 Clock Start/From:
 Clock To:
 1st Value:
 2nd Value:
 Value Percent: **5.000**
 Continuous Index:
 Within 8" of Joint: **NO**
 Remarks:

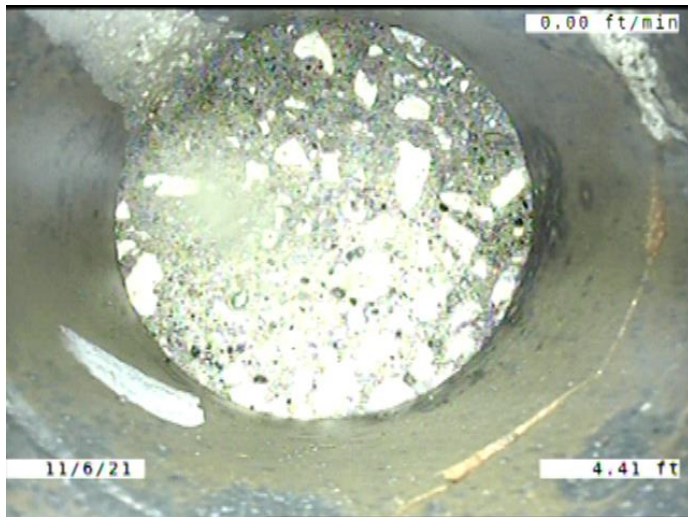

Code:	TFD
Description:	Tap Factory Defective
Distance (ft):	4.4
Structural Grade:	0
O&M Grade:	3
Clock Start/From:	11
Clock To:	
1st Value:	4.000
2nd Value:	
Value Percent:	
Continuous Index:	
Within 8" of Joint:	YES
Remarks:	CAPPED. BROKEN. ENCRUSTATION AROUND THE CAP

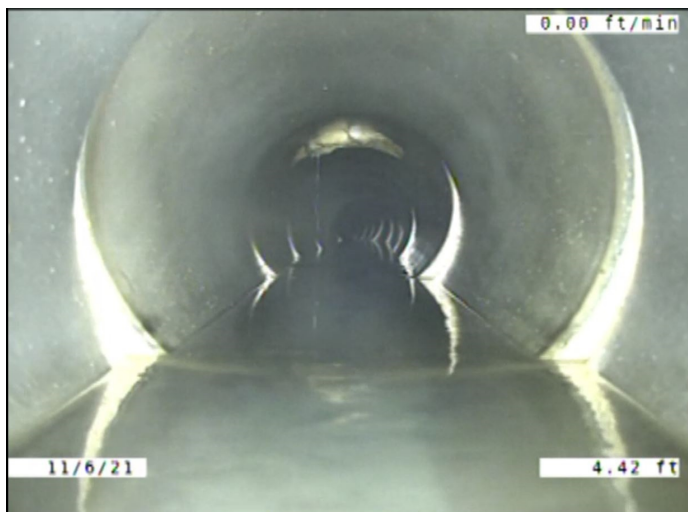

Code:	B
Description:	Broken
Distance (ft):	4.4
Structural Grade:	4
O&M Grade:	0
Clock Start/From:	12
Clock To:	12
1st Value:	
2nd Value:	
Value Percent:	
Continuous Index:	F01
Within 8" of Joint:	YES
Remarks:	

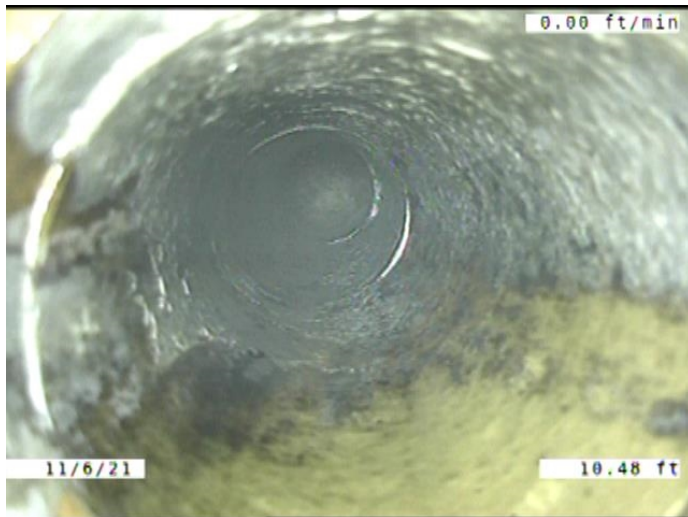

Code: **TBI**
 Description: **Tap Break-in Intruding**

Distance (ft): **10.5**
 Structural Grade: **0**
 O&M Grade: **2**
 Clock Start/From: **12**
 Clock To:
 1st Value: **4.000**
 2nd Value: **1.000**
 Value Percent:
 Continuous Index:
 Within 8" of Joint: **YES**
 Remarks: **CONSTANTLY RUNNING WATER.**

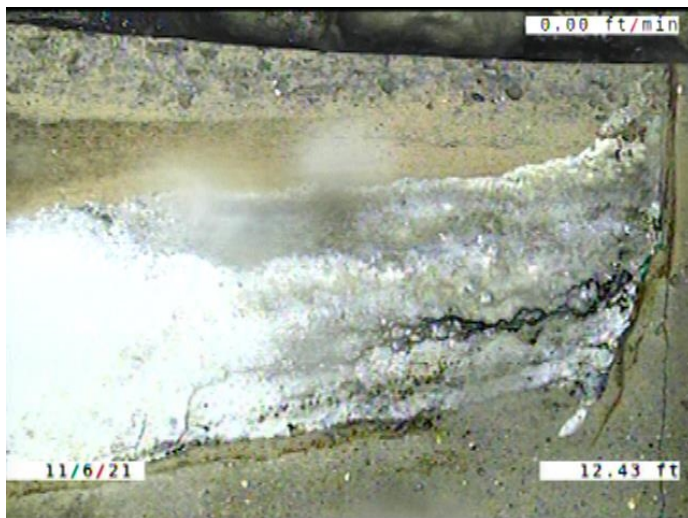

Code: **DAE**
 Description: **Deposits Attached Encrustation**

Distance (ft): **12.4**
 Structural Grade: **0**
 O&M Grade: **2**
 Clock Start/From: **8**
 Clock To: **10**
 1st Value:
 2nd Value:
 Value Percent: **5.000**
 Continuous Index:
 Within 8" of Joint: **YES**
 Remarks:

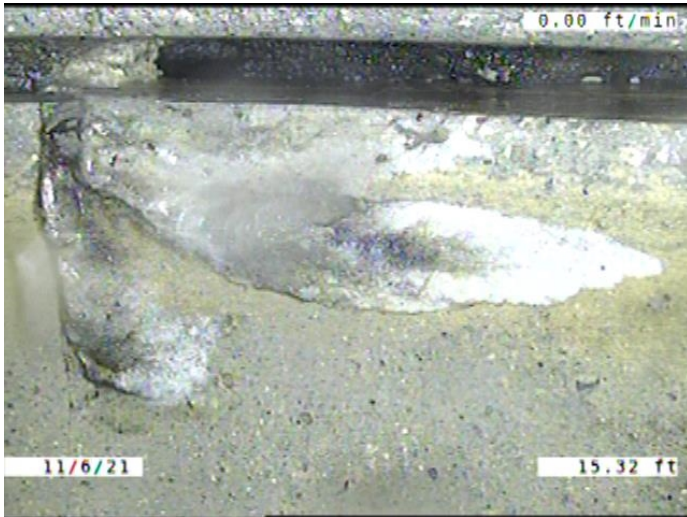

Code: **DAE**
 Description: **Deposits Attached Encrustation**

Distance (ft): **15.3**
 Structural Grade: **0**
 O&M Grade: **2**
 Clock Start/From: **2**
 Clock To: **3**
 1st Value:
 2nd Value:
 Value Percent: **5.000**
 Continuous Index:
 Within 8" of Joint: **YES**
 Remarks:



Code: **CM**
 Description: **Crack Multiple**

Distance (ft): **27.6**
 Structural Grade: **3**
 O&M Grade: **0**
 Clock Start/From: **12**
 Clock To: **3**
 1st Value:
 2nd Value:
 Value Percent:
 Continuous Index:
 Within 8" of Joint: **YES**
 Remarks:

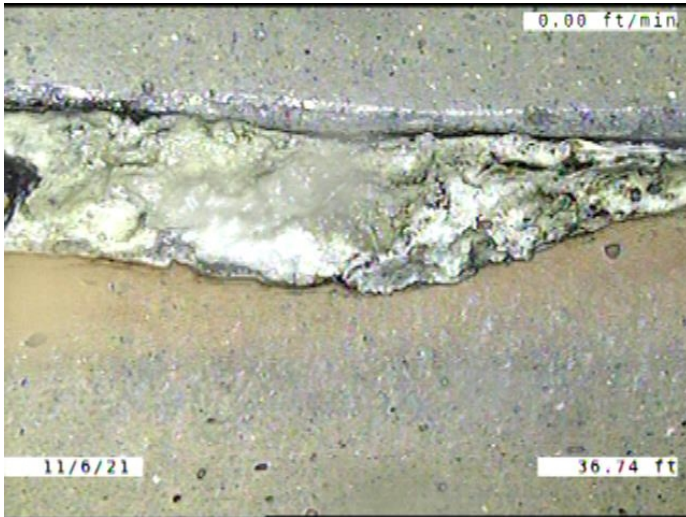

Code: **DAE**
 Description: **Deposits Attached Encrustation**

Distance (ft): **36.7**
 Structural Grade: **0**
 O&M Grade: **2**
 Clock Start/From: **9**
 Clock To: **4**
 1st Value:
 2nd Value:
 Value Percent: **5.000**
 Continuous Index:
 Within 8" of Joint: **YES**
 Remarks:

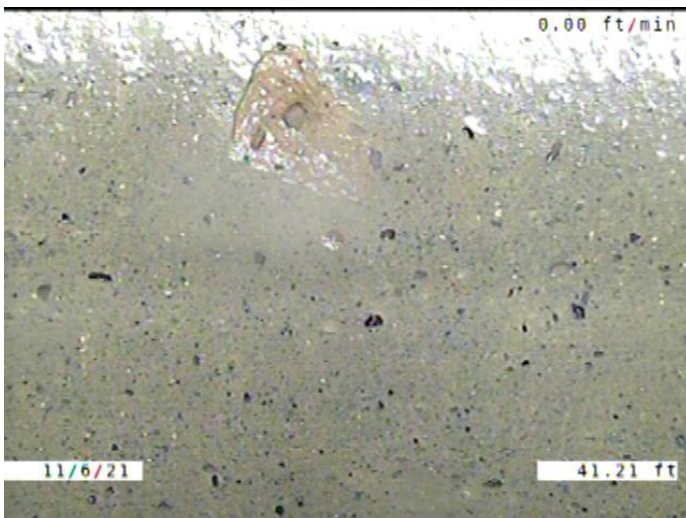

Code: **SSS**
 Description: **Surface Damage Surface Spalling**

Distance (ft): **41.2**
 Structural Grade: **2**
 O&M Grade: **0**
 Clock Start/From: **1**
 Clock To:
 1st Value:
 2nd Value:
 Value Percent:
 Continuous Index:
 Within 8" of Joint: **NO**
 Remarks:

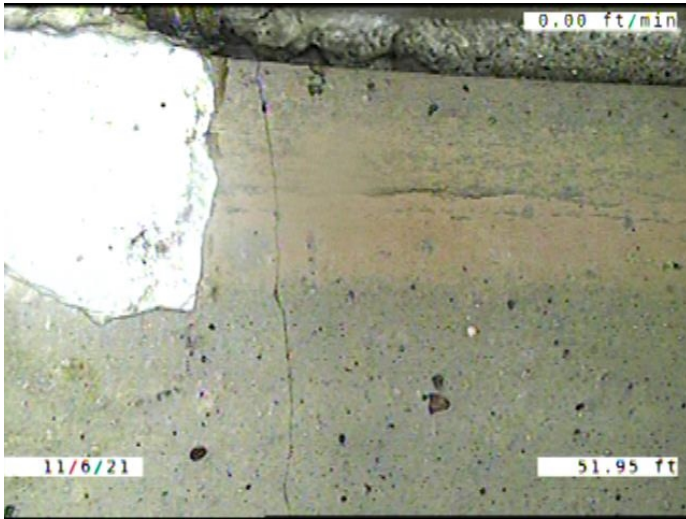

Code: **CL**
 Description: **Crack Longitudinal**

Distance (ft): **51.9**
 Structural Grade: **2**
 O&M Grade: **0**
 Clock Start/From: **10**
 Clock To:
 1st Value:
 2nd Value:
 Value Percent:
 Continuous Index:
 Within 8" of Joint: **YES**
 Remarks:

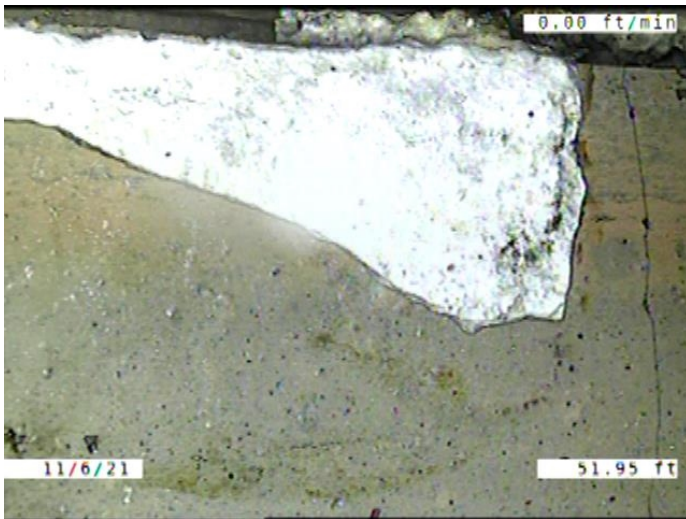

Code: **DAE**
 Description: **Deposits Attached Encrustation**

Distance (ft): **51.9**
 Structural Grade: **0**
 O&M Grade: **2**
 Clock Start/From: **8**
 Clock To: **10**
 1st Value:
 2nd Value:
 Value Percent: **5.000**
 Continuous Index:
 Within 8" of Joint: **YES**
 Remarks:

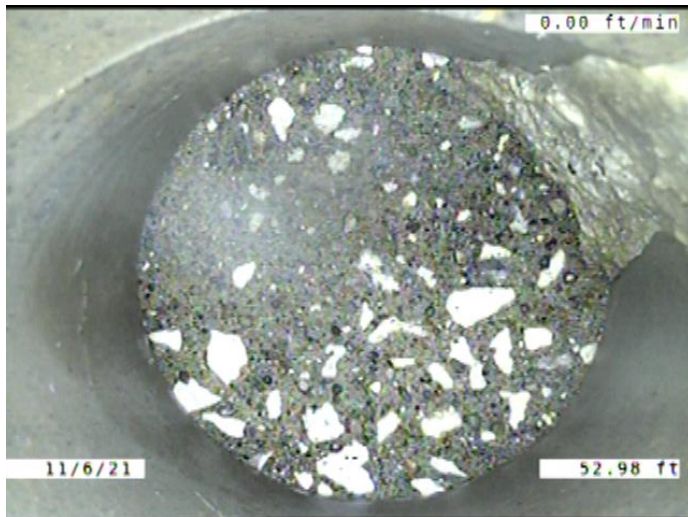

Code: **TFC**
 Description: **Tap Factory Capped**

Distance (ft): **53.0**
 Structural Grade: **0**
 O&M Grade: **0**
 Clock Start/From: **1**
 Clock To:
 1st Value: **4.000**
 2nd Value:
 Value Percent:
 Continuous Index:
 Within 8" of Joint: **YES**
 Remarks: **ENCRUSTATION AROUND THE CAP**

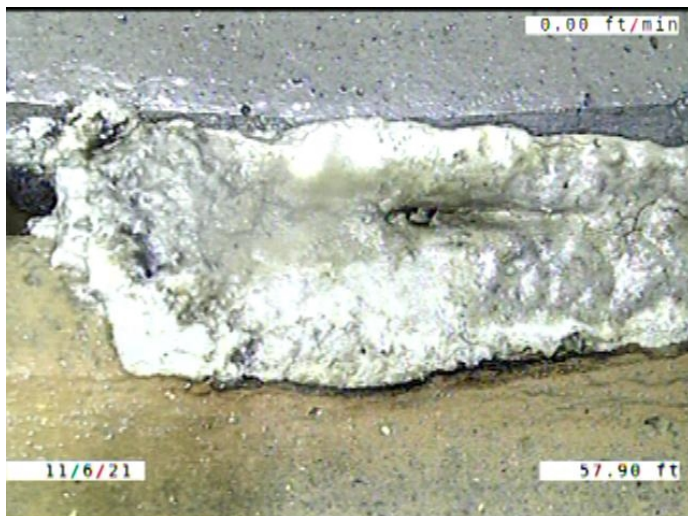

Code: **DAE**
 Description: **Deposits Attached Encrustation**

Distance (ft): **57.9**
 Structural Grade: **0**
 O&M Grade: **2**
 Clock Start/From: **9**
 Clock To: **11**
 1st Value:
 2nd Value:
 Value Percent: **5.000**
 Continuous Index:
 Within 8" of Joint: **YES**
 Remarks:

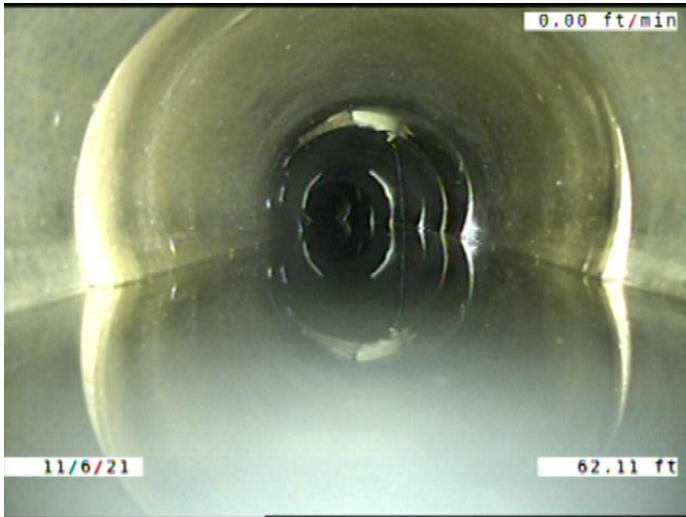

Code: **MWLS**
Description: **Miscellaneous Water Level Sag**

Distance (ft): **62.1**
Structural Grade: **2**
O&M Grade: **0**
Clock Start/From:
Clock To:
1st Value:
2nd Value:
Value Percent: **10.000**
Continuous Index: **S02**
Within 8" of Joint: **NO**
Remarks:

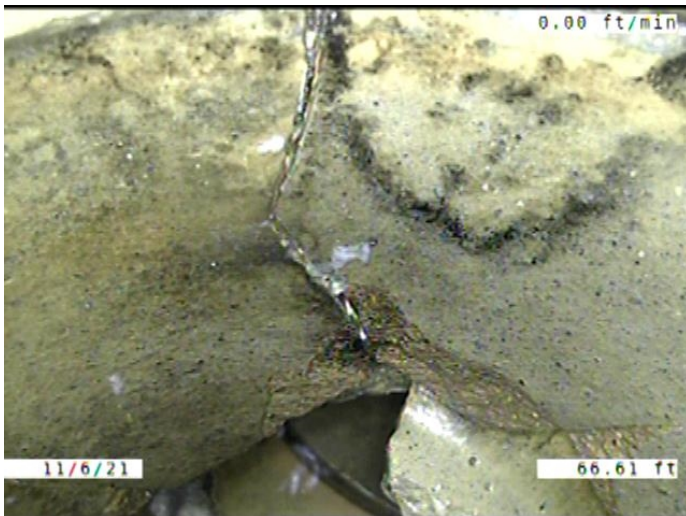

Code: **B**
Description: **Broken**

Distance (ft): **66.6**
Structural Grade: **4**
O&M Grade: **0**
Clock Start/From: **8**
Clock To: **4**
1st Value:
2nd Value:
Value Percent:
Continuous Index:
Within 8" of Joint: **YES**
Remarks:

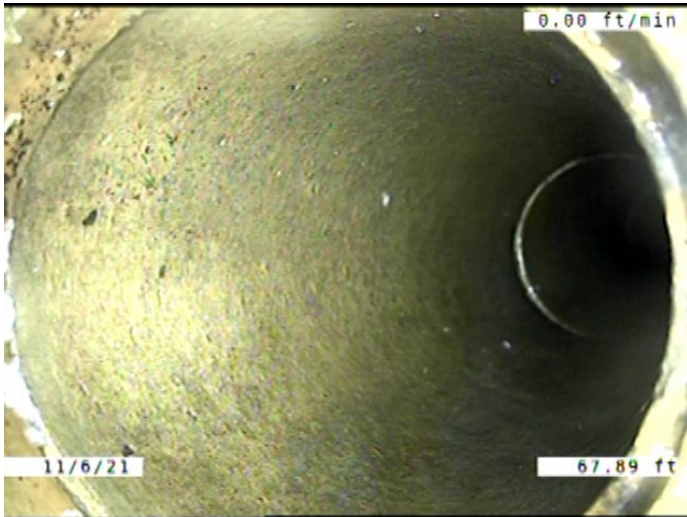

Code: **TBI**
 Description: **Tap Break-in Intruding**

Distance (ft): **67.9**
 Structural Grade: **0**
 O&M Grade: **2**
 Clock Start/From: **12**
 Clock To:
 1st Value: **4.000**
 2nd Value: **1.000**
 Value Percent:
 Continuous Index:
 Within 8" of Joint: **YES**
 Remarks: **CONSTANTLY RUNNING WATER.**

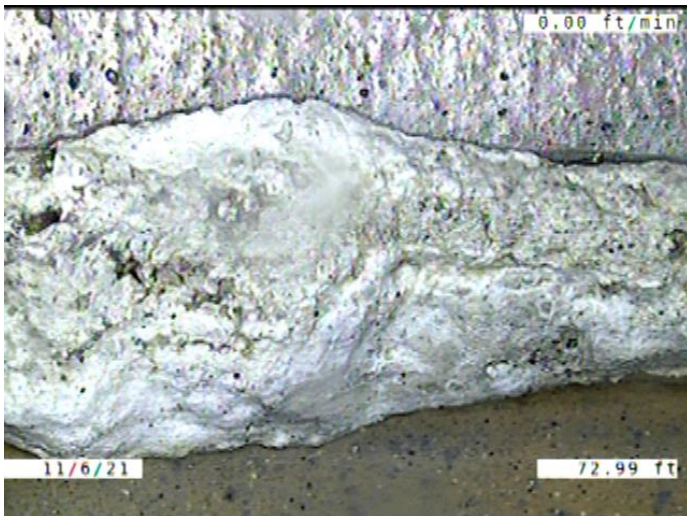

Code: **DAE**
 Description: **Deposits Attached Encrustation**

Distance (ft): **73.0**
 Structural Grade: **0**
 O&M Grade: **2**
 Clock Start/From: **9**
 Clock To: **3**
 1st Value:
 2nd Value:
 Value Percent: **5.000**
 Continuous Index:
 Within 8" of Joint: **YES**
 Remarks:

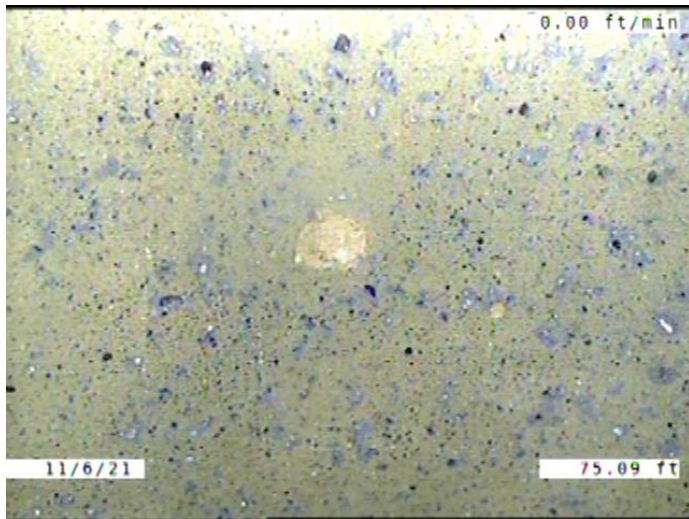

Code: **SSS**
 Description: **Surface Damage Surface Spalling**

Distance (ft): **75.1**
 Structural Grade: **2**
 O&M Grade: **0**
 Clock Start/From: **10**
 Clock To:
 1st Value:
 2nd Value:
 Value Percent:
 Continuous Index:
 Within 8" of Joint: **NO**
 Remarks:



Code: **DAE**
 Description: **Deposits Attached Encrustation**

Distance (ft): **76.7**
 Structural Grade: **0**
 O&M Grade: **2**
 Clock Start/From: **9**
 Clock To: **11**
 1st Value:
 2nd Value:
 Value Percent: **5.000**
 Continuous Index:
 Within 8" of Joint: **YES**
 Remarks:

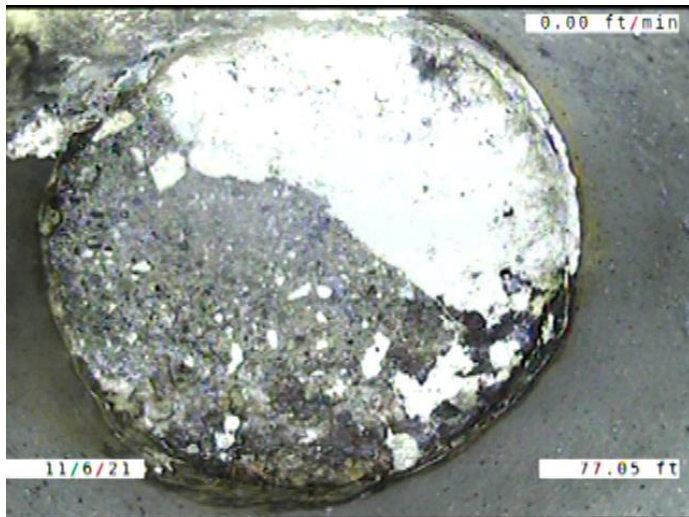

Code:	TFC
Description:	Tap Factory Capped
Distance (ft):	77.0
Structural Grade:	0
O&M Grade:	0
Clock Start/From:	11
Clock To:	
1st Value:	4.000
2nd Value:	
Value Percent:	
Continuous Index:	
Within 8" of Joint:	YES
Remarks:	ENCrustATION AROUND THE CAP

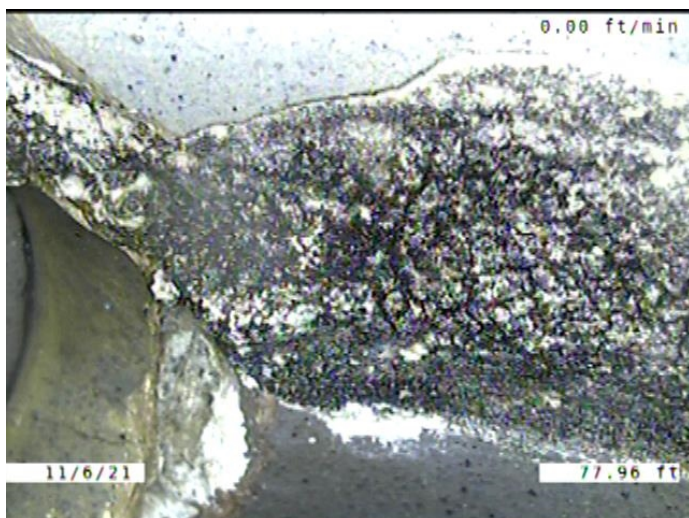

Code:	DAE
Description:	Deposits Attached Encrustation
Distance (ft):	78.0
Structural Grade:	0
O&M Grade:	2
Clock Start/From:	8
Clock To:	3
1st Value:	
2nd Value:	
Value Percent:	5.000
Continuous Index:	
Within 8" of Joint:	YES
Remarks:	

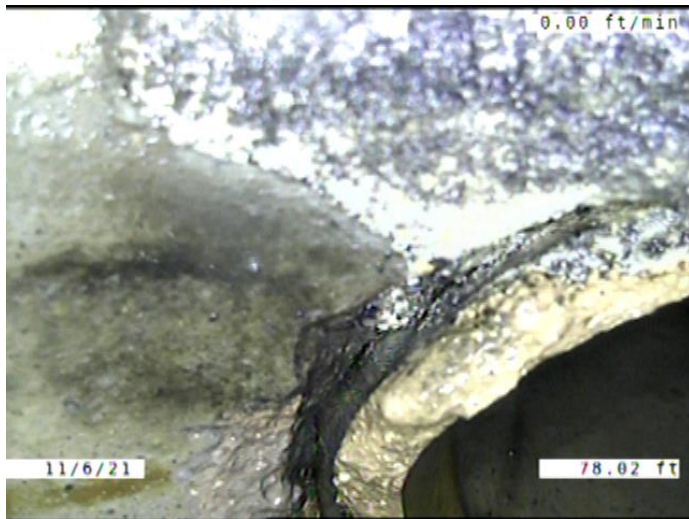

Code: **SSS**
Description: **Surface Damage Surface Spalling**

Distance (ft): **78.0**
Structural Grade: **2**
O&M Grade: **0**
Clock Start/From: **10**
Clock To: **1**
1st Value:
2nd Value:
Value Percent:
Continuous Index:
Within 8" of Joint: **YES**
Remarks:

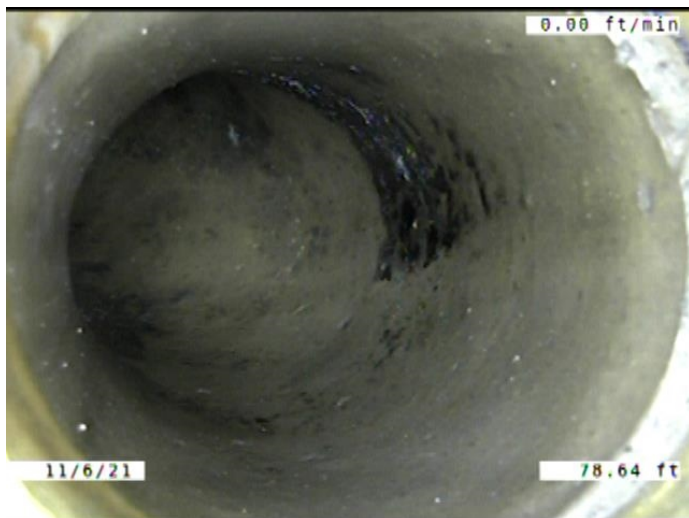

Code: **TB**
Description: **Tap Break-in/Hammer**

Distance (ft): **78.6**
Structural Grade: **0**
O&M Grade: **0**
Clock Start/From: **11**
Clock To:
1st Value: **4.000**
2nd Value:
Value Percent:
Continuous Index:
Within 8" of Joint: **YES**
Remarks:

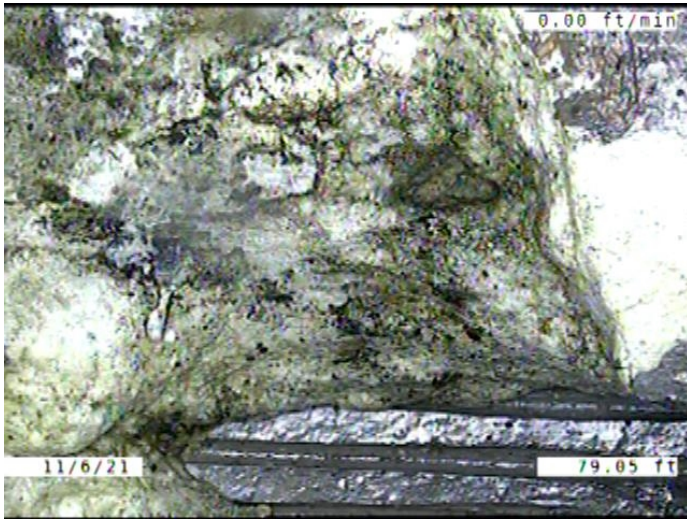

Code: **SMW**
 Description: **Surface Damage Missing Wall**

Distance (ft): **79.1**
 Structural Grade: **5**
 O&M Grade: **0**
 Clock Start/From: **10**
 Clock To: **12**
 1st Value:
 2nd Value:
 Value Percent:
 Continuous Index:
 Within 8" of Joint: **YES**
 Remarks:



Code: **MWLS**
 Description: **Miscellaneous Water Level Sag**

Distance (ft): **79.1**
 Structural Grade: **2**
 O&M Grade: **0**
 Clock Start/From:
 Clock To:
 1st Value:
 2nd Value:
 Value Percent: **10.000**
 Continuous Index: **F02**
 Within 8" of Joint: **NO**
 Remarks:

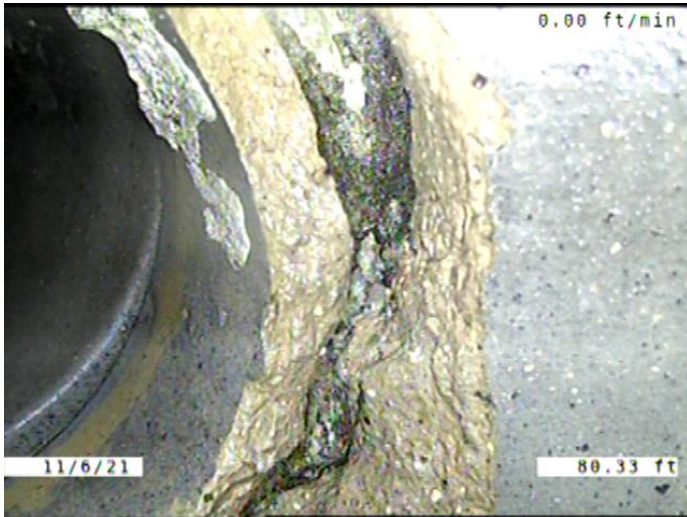

Code: **SSS**
Description: **Surface Damage Surface Spalling**

Distance (ft): **80.3**
Structural Grade: **2**
O&M Grade: **0**
Clock Start/From: **10**
Clock To: **1**
1st Value:
2nd Value:
Value Percent:
Continuous Index:
Within 8" of Joint: **YES**
Remarks:

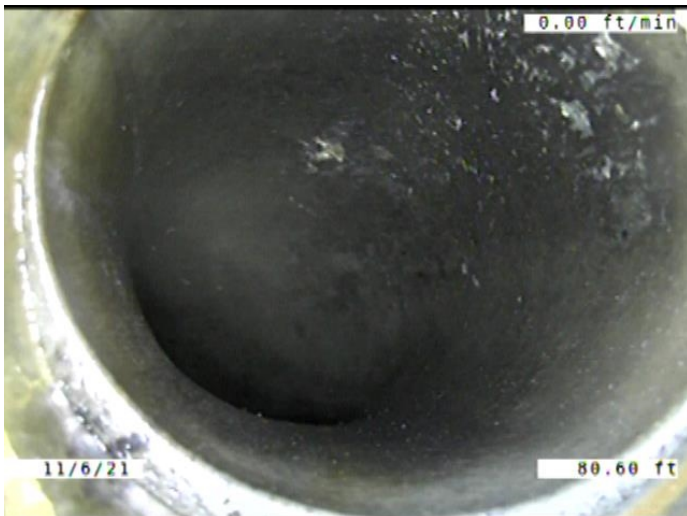

Code: **TB**
Description: **Tap Break-in/Hammer**

Distance (ft): **80.6**
Structural Grade: **0**
O&M Grade: **0**
Clock Start/From: **11**
Clock To:
1st Value: **4.000**
2nd Value:
Value Percent:
Continuous Index:
Within 8" of Joint: **YES**
Remarks:

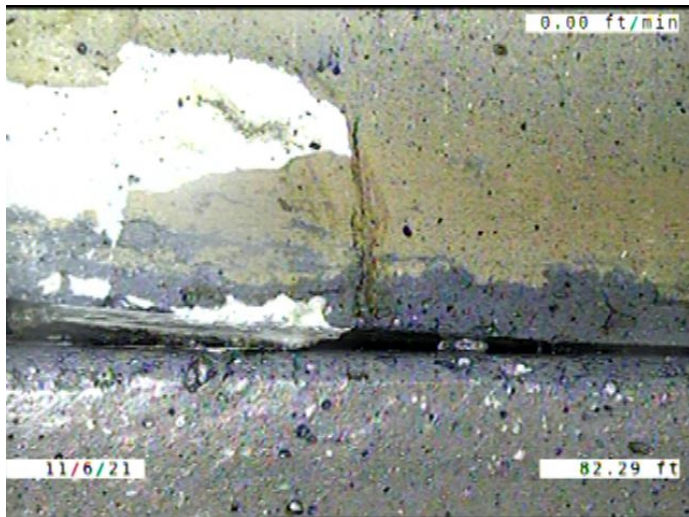

Code: **CL**
 Description: **Crack Longitudinal**

Distance (ft): **82.3**
 Structural Grade: **2**
 O&M Grade: **0**
 Clock Start/From: **2**
 Clock To:
 1st Value:
 2nd Value:
 Value Percent:
 Continuous Index:
 Within 8" of Joint: **YES**
 Remarks:

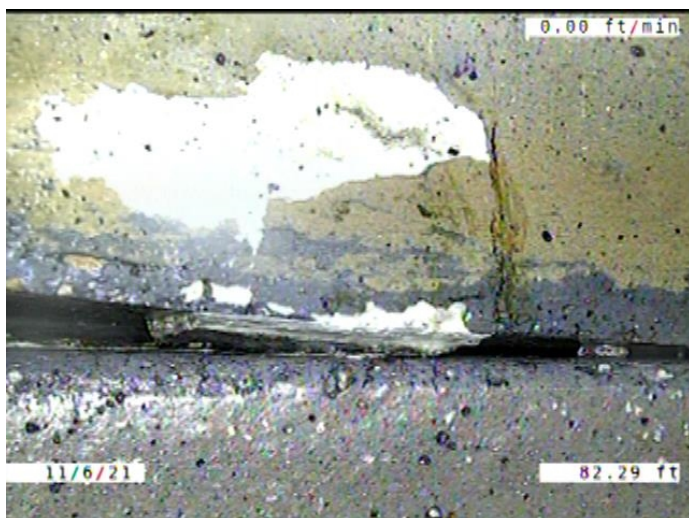

Code: **DAE**
 Description: **Deposits Attached Encrustation**

Distance (ft): **82.3**
 Structural Grade: **0**
 O&M Grade: **2**
 Clock Start/From: **3**
 Clock To:
 1st Value:
 2nd Value:
 Value Percent: **5.000**
 Continuous Index:
 Within 8" of Joint: **YES**
 Remarks:

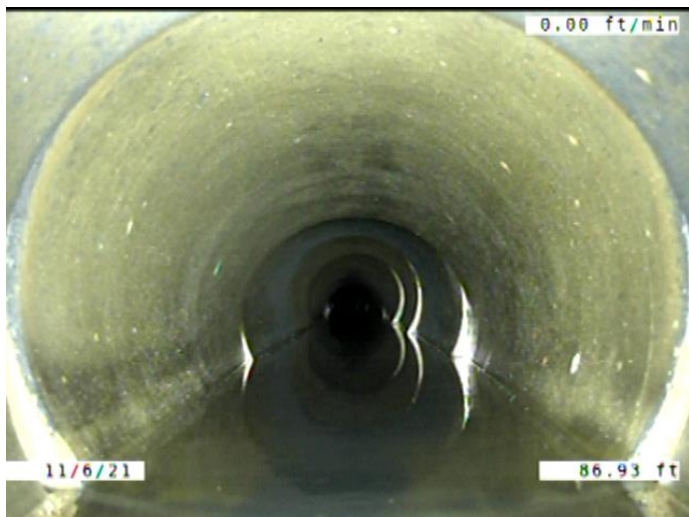

Code: **MWLS**
 Description: **Miscellaneous Water Level Sag**

Distance (ft): **86.9**
 Structural Grade: **2**
 O&M Grade: **0**
 Clock Start/From:
 Clock To:
 1st Value:
 2nd Value:
 Value Percent: **20.000**
 Continuous Index: **S03**
 Within 8" of Joint: **NO**
 Remarks:

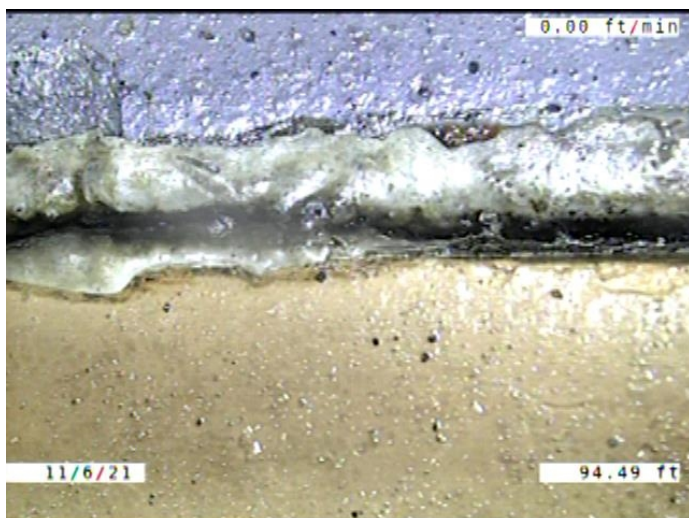

Code: **DAE**
 Description: **Deposits Attached Encrustation**

Distance (ft): **94.5**
 Structural Grade: **0**
 O&M Grade: **2**
 Clock Start/From: **8**
 Clock To: **3**
 1st Value:
 2nd Value:
 Value Percent: **5.000**
 Continuous Index:
 Within 8" of Joint: **YES**
 Remarks:

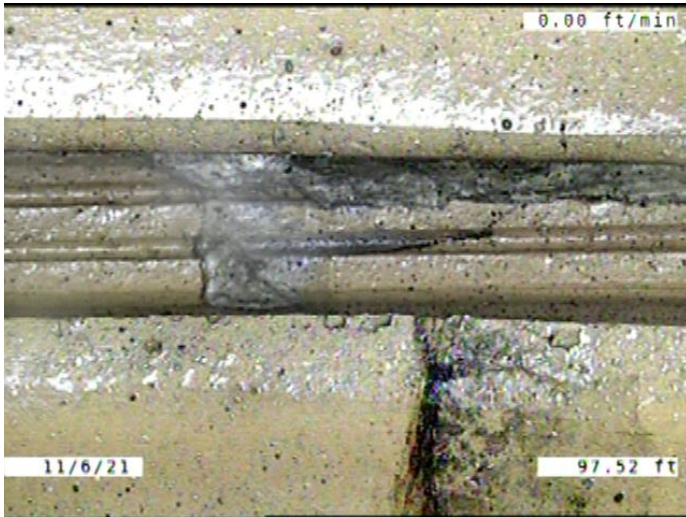

Code: **DAE**
 Description: **Deposits Attached Encrustation**

Distance (ft): **97.5**
 Structural Grade: **0**
 O&M Grade: **2**
 Clock Start/From: **12**
 Clock To: **2**
 1st Value:
 2nd Value:
 Value Percent: **5.000**
 Continuous Index:
 Within 8" of Joint: **YES**
 Remarks:

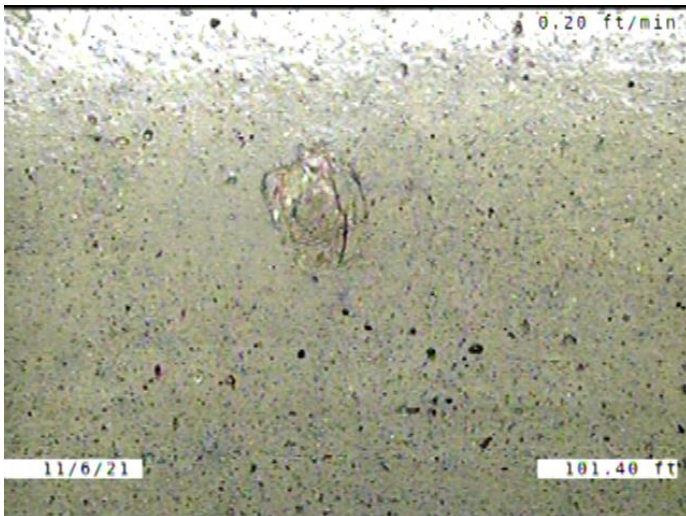

Code: **SSS**
 Description: **Surface Damage Surface Spalling**

Distance (ft): **101.4**
 Structural Grade: **2**
 O&M Grade: **0**
 Clock Start/From: **1**
 Clock To:
 1st Value:
 2nd Value:
 Value Percent:
 Continuous Index:
 Within 8" of Joint: **NO**
 Remarks:

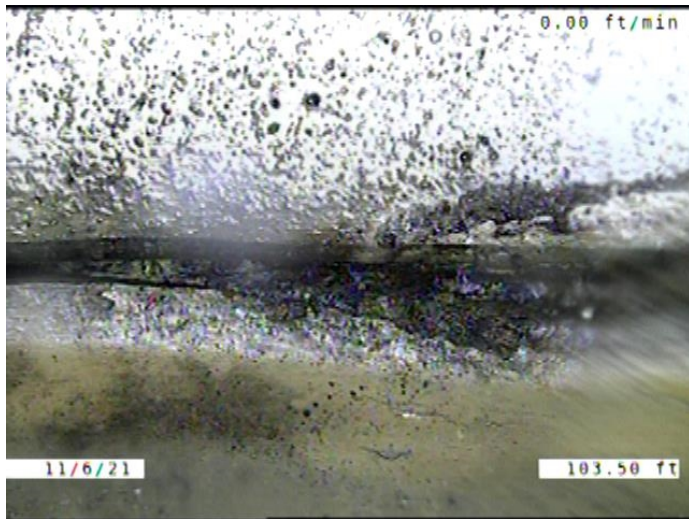

Code: **DAE**
 Description: **Deposits Attached Encrustation**

Distance (ft): **103.5**
 Structural Grade: **0**
 O&M Grade: **2**
 Clock Start/From: **12**
 Clock To: **2**
 1st Value:
 2nd Value:
 Value Percent: **5.000**
 Continuous Index:
 Within 8" of Joint: **YES**
 Remarks:

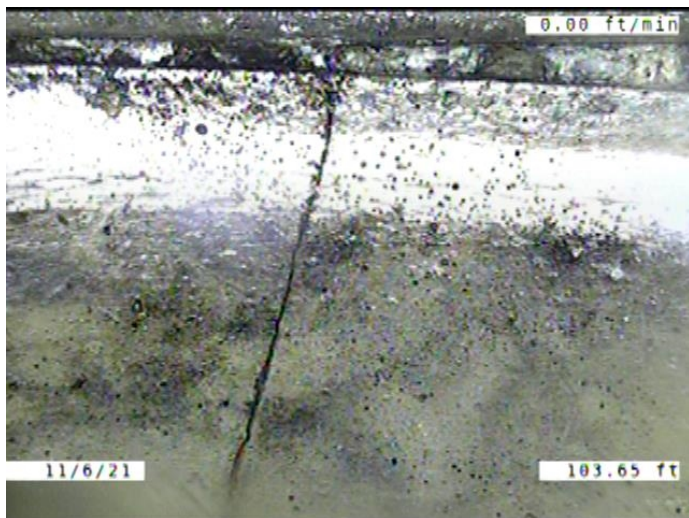

Code: **CL**
 Description: **Crack Longitudinal**

Distance (ft): **103.7**
 Structural Grade: **2**
 O&M Grade: **0**
 Clock Start/From: **12**
 Clock To:
 1st Value:
 2nd Value:
 Value Percent:
 Continuous Index:
 Within 8" of Joint: **YES**
 Remarks:

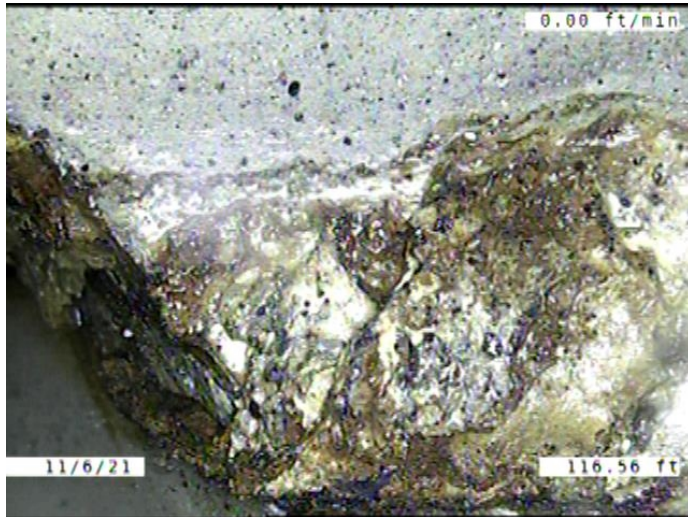

Code: **DAE**
 Description: **Deposits Attached Encrustation**

Distance (ft): **116.6**
 Structural Grade: **0**
 O&M Grade: **2**
 Clock Start/From: **1**
 Clock To: **3**
 1st Value:
 2nd Value:
 Value Percent: **5.000**
 Continuous Index:
 Within 8" of Joint: **YES**
 Remarks:

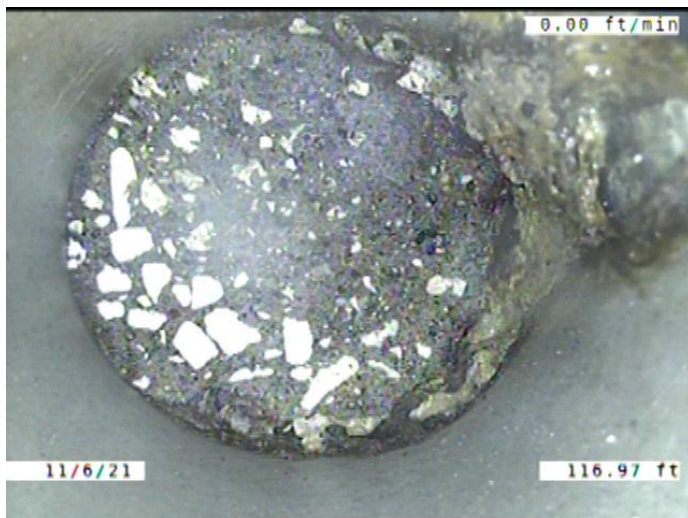

Code: **TFC**
 Description: **Tap Factory Capped**

Distance (ft): **117.0**
 Structural Grade: **0**
 O&M Grade: **0**
 Clock Start/From: **2**
 Clock To:
 1st Value: **4.000**
 2nd Value:
 Value Percent:
 Continuous Index:
 Within 8" of Joint: **YES**
 Remarks: **ENCrustation AROND THE CAP**

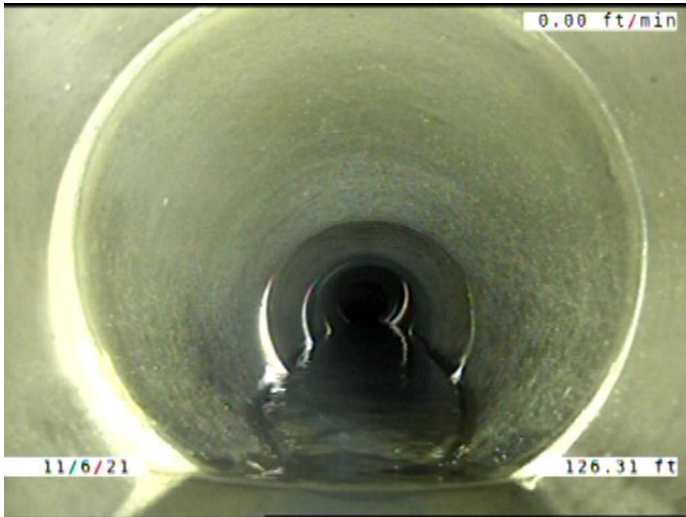

Code: **MWLS**
Description: **Miscellaneous Water Level Sag**

Distance (ft): **126.3**
Structural Grade: **2**
O&M Grade: **0**
Clock Start/From:
Clock To:
1st Value:
2nd Value:
Value Percent: **20.000**
Continuous Index: **F03**
Within 8" of Joint: **NO**
Remarks:



Code: **MWLS**
Description: **Miscellaneous Water Level Sag**

Distance (ft): **129.1**
Structural Grade: **2**
O&M Grade: **0**
Clock Start/From:
Clock To:
1st Value:
2nd Value:
Value Percent: **10.000**
Continuous Index: **S04**
Within 8" of Joint: **NO**
Remarks:

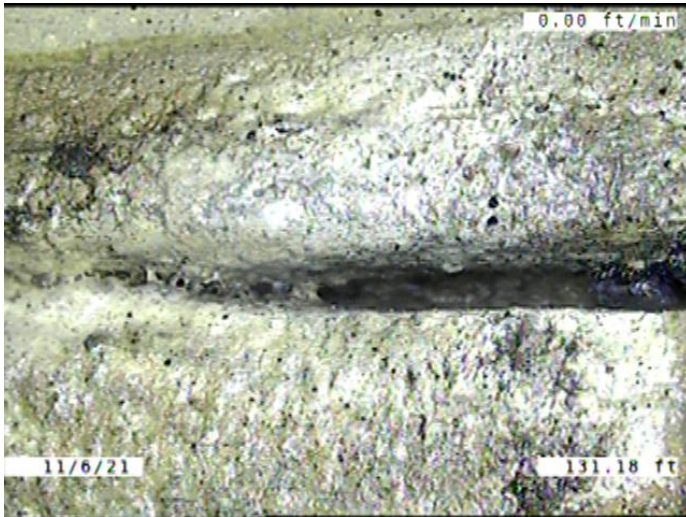

Code: **DAE**
 Description: **Deposits Attached Encrustation**

Distance (ft): **131.2**
 Structural Grade: **0**
 O&M Grade: **2**
 Clock Start/From: **12**
 Clock To: **3**
 1st Value:
 2nd Value:
 Value Percent: **5.000**
 Continuous Index:
 Within 8" of Joint: **YES**
 Remarks:

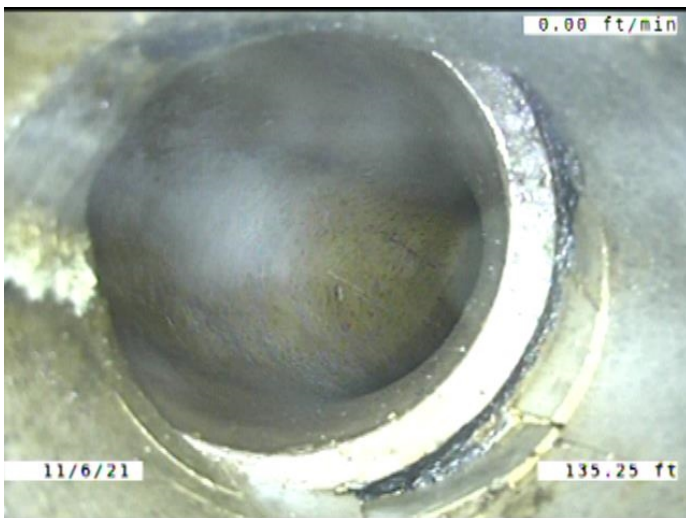

Code: **TFD**
 Description: **Tap Factory Defective**

Distance (ft): **135.3**
 Structural Grade: **0**
 O&M Grade: **3**
 Clock Start/From: **11**
 Clock To:
 1st Value: **4.000**
 2nd Value:
 Value Percent:
 Continuous Index:
 Within 8" of Joint: **YES**
 Remarks: **BROKEN. OFFSET. CONSTANTLY RUNNING WATER.**

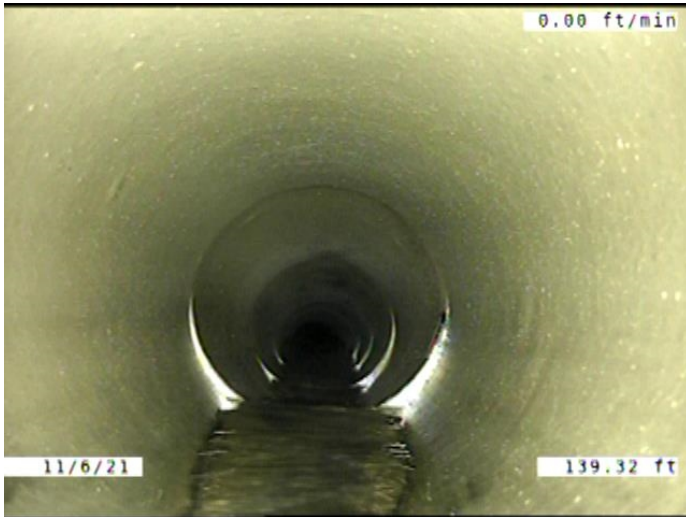

Code: **MWLS**
 Description: **Miscellaneous Water Level Sag**

Distance (ft): **139.3**
 Structural Grade: **2**
 O&M Grade: **0**
 Clock Start/From:
 Clock To:
 1st Value:
 2nd Value:
 Value Percent: **10.000**
 Continuous Index: **F04**
 Within 8" of Joint: **NO**
 Remarks:

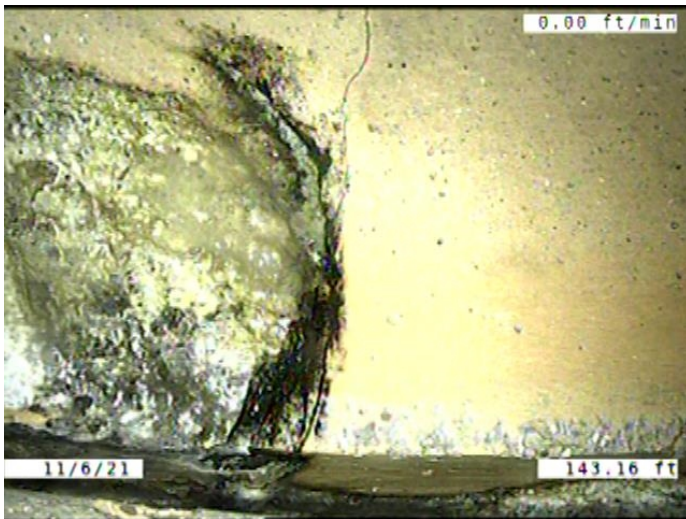

Code: **CL**
 Description: **Crack Longitudinal**

Distance (ft): **143.2**
 Structural Grade: **2**
 O&M Grade: **0**
 Clock Start/From: **3**
 Clock To:
 1st Value:
 2nd Value:
 Value Percent:
 Continuous Index:
 Within 8" of Joint: **YES**
 Remarks:

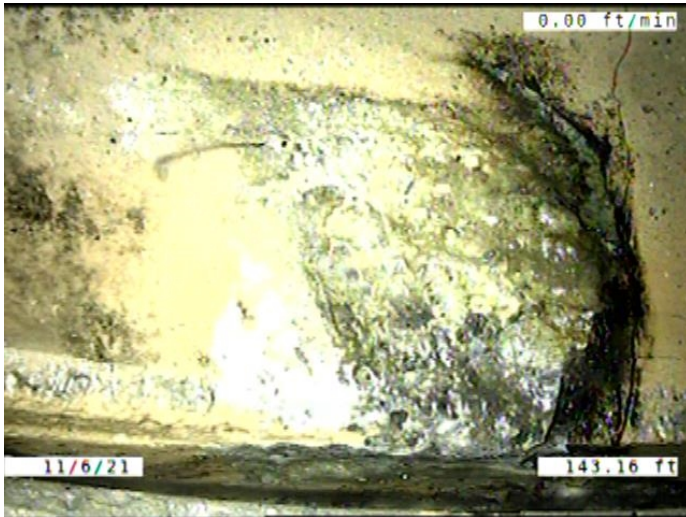

Code: **DAE**
 Description: **Deposits Attached Encrustation**

Distance (ft): **143.2**
 Structural Grade: **0**
 O&M Grade: **2**
 Clock Start/From: **3**
 Clock To: **4**
 1st Value:
 2nd Value:
 Value Percent: **5.000**
 Continuous Index:
 Within 8" of Joint: **YES**
 Remarks:



Code: **MWLS**
 Description: **Miscellaneous Water Level Sag**

Distance (ft): **149.0**
 Structural Grade: **3**
 O&M Grade: **0**
 Clock Start/From:
 Clock To:
 1st Value:
 2nd Value:
 Value Percent: **35.000**
 Continuous Index: **S05**
 Within 8" of Joint: **NO**
 Remarks:

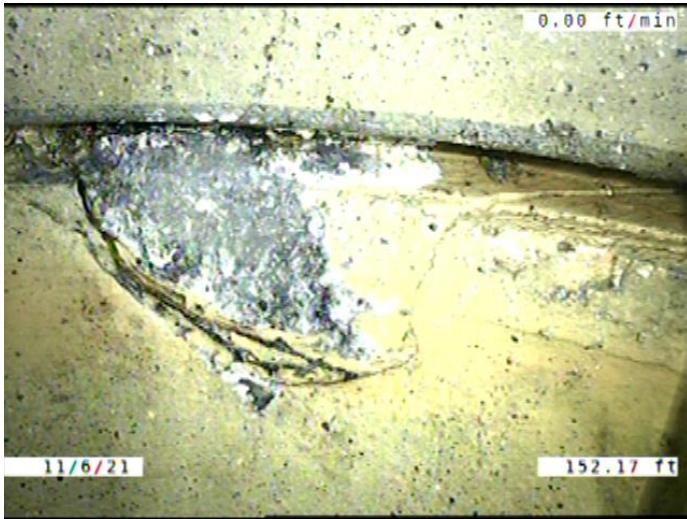

Code: **B**
Description: **Broken**

Distance (ft): **152.2**
Structural Grade: **4**
O&M Grade: **0**
Clock Start/From: **2**
Clock To: **3**
1st Value:
2nd Value:
Value Percent:
Continuous Index:
Within 8" of Joint: **YES**
Remarks:

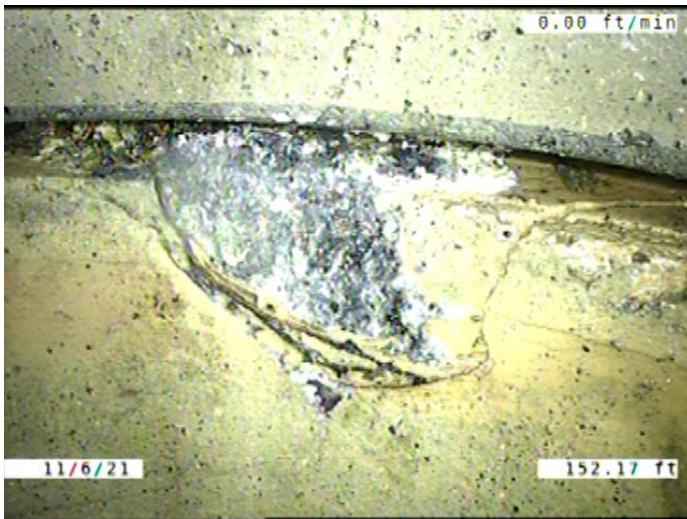

Code: **DAE**
Description: **Deposits Attached Encrustation**

Distance (ft): **152.2**
Structural Grade: **0**
O&M Grade: **2**
Clock Start/From: **2**
Clock To: **3**
1st Value:
2nd Value:
Value Percent: **5.000**
Continuous Index:
Within 8" of Joint: **YES**
Remarks:

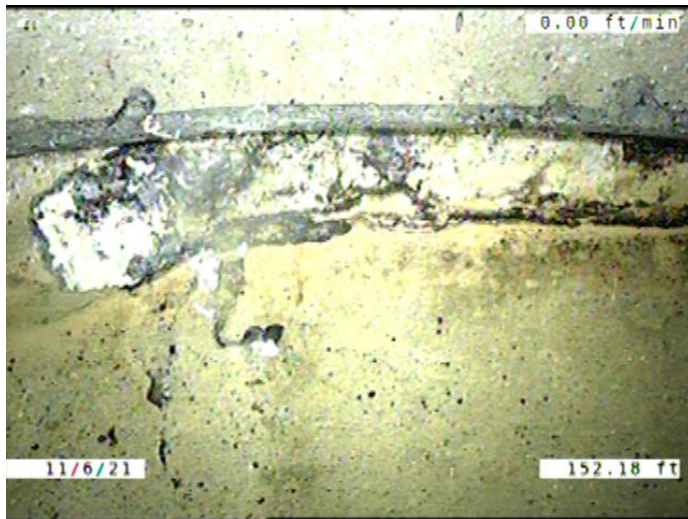

Code: **DAE**
 Description: **Deposits Attached Encrustation**

Distance (ft): **152.2**
 Structural Grade: **0**
 O&M Grade: **2**
 Clock Start/From: **9**
 Clock To: **11**
 1st Value:
 2nd Value:
 Value Percent: **5.000**
 Continuous Index:
 Within 8" of Joint: **YES**
 Remarks:



Code: **MCU**
 Description: **Miscellaneous Camera Underwater**

Distance (ft): **157.1**
 Structural Grade: **0**
 O&M Grade: **4**
 Clock Start/From:
 Clock To:
 1st Value:
 2nd Value:
 Value Percent:
 Continuous Index: **S06**
 Within 8" of Joint: **NO**
 Remarks:

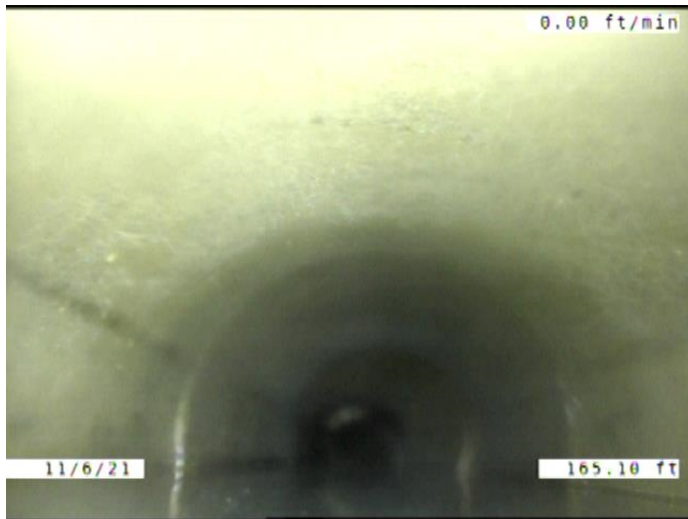

Code: **MCU**
 Description: **Miscellaneous Camera Underwater**

Distance (ft): **165.1**
 Structural Grade: **0**
 O&M Grade: **4**
 Clock Start/From:
 Clock To:
 1st Value:
 2nd Value:
 Value Percent:
 Continuous Index: **F06**
 Within 8" of Joint: **NO**
 Remarks:

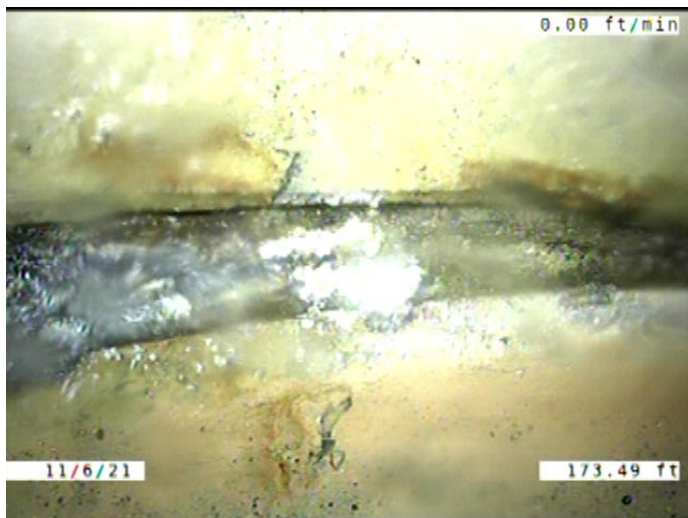

Code: **DAE**
 Description: **Deposits Attached Encrustation**

Distance (ft): **173.5**
 Structural Grade: **0**
 O&M Grade: **2**
 Clock Start/From: **9**
 Clock To: **11**
 1st Value:
 2nd Value:
 Value Percent: **5.000**
 Continuous Index:
 Within 8" of Joint: **YES**
 Remarks:

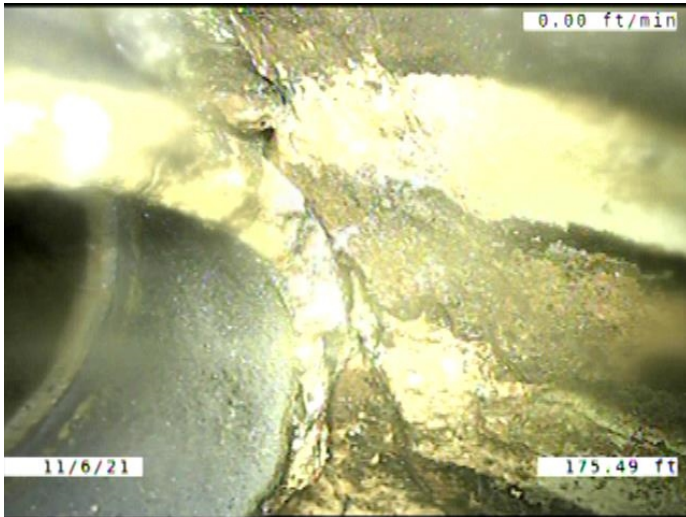

Code: **SSS**
 Description: **Surface Damage Surface Spalling**

Distance (ft): **175.5**
 Structural Grade: **2**
 O&M Grade: **0**
 Clock Start/From: **10**
 Clock To: **1**
 1st Value:
 2nd Value:
 Value Percent:
 Continuous Index:
 Within 8" of Joint: **YES**
 Remarks:

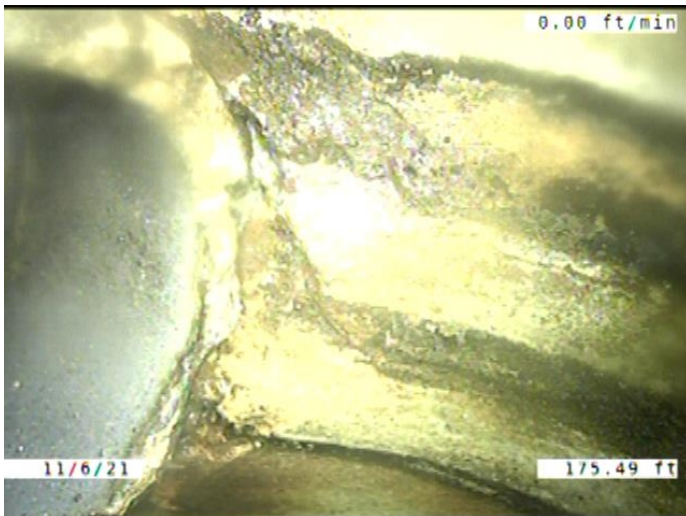

Code: **ISC**
 Description: **Infiltration Stain Connection**

Distance (ft): **175.5**
 Structural Grade: **0**
 O&M Grade: **1**
 Clock Start/From: **9**
 Clock To: **3**
 1st Value:
 2nd Value:
 Value Percent:
 Continuous Index:
 Within 8" of Joint: **YES**
 Remarks:

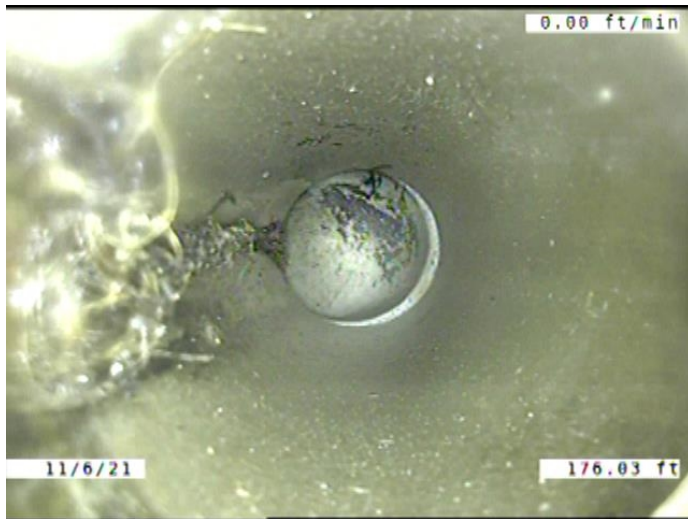

Code:	TBI
Description:	Tap Break-in Intruding
Distance (ft):	176.0
Structural Grade:	0
O&M Grade:	2
Clock Start/From:	11
Clock To:	
1st Value:	4.000
2nd Value:	1.000
Value Percent:	
Continuous Index:	
Within 8" of Joint:	YES
Remarks:	GROWING DOWN THE TAP INTO THE MAIN. CONSTANTLY RUNNING WAT

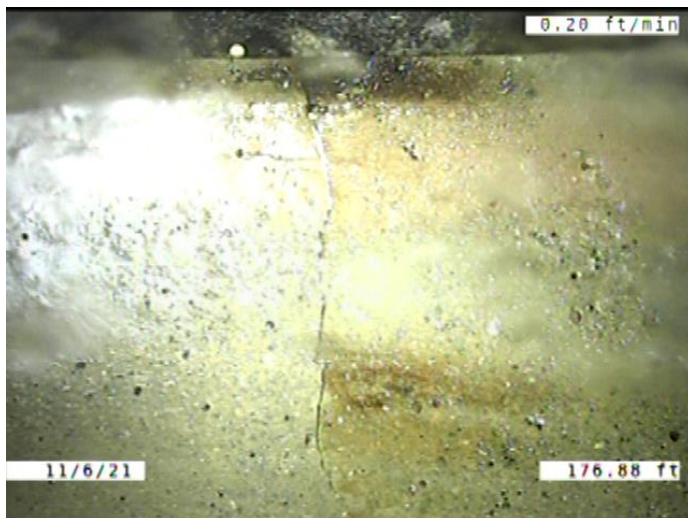

Code:	CL
Description:	Crack Longitudinal
Distance (ft):	176.9
Structural Grade:	2
O&M Grade:	0
Clock Start/From:	1
Clock To:	
1st Value:	
2nd Value:	
Value Percent:	
Continuous Index:	
Within 8" of Joint:	YES
Remarks:	

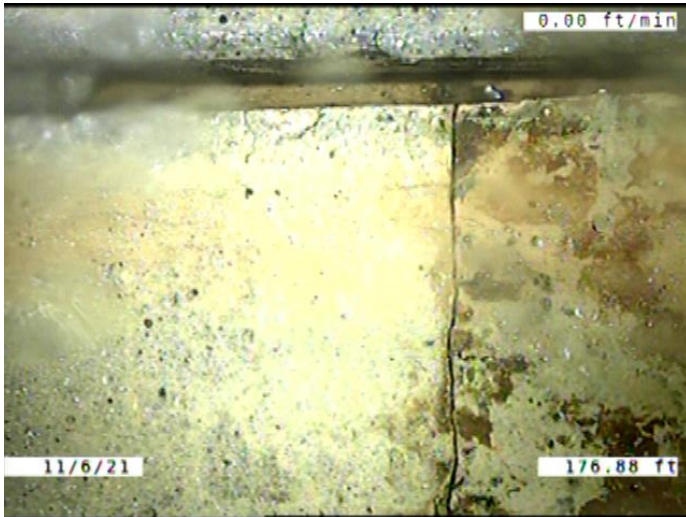

Code: **CL**
Description: **Crack Longitudinal**

Distance (ft): **176.9**
Structural Grade: **2**
O&M Grade: **0**
Clock Start/From: **2**
Clock To:
1st Value:
2nd Value:
Value Percent:
Continuous Index:
Within 8" of Joint: **YES**
Remarks:

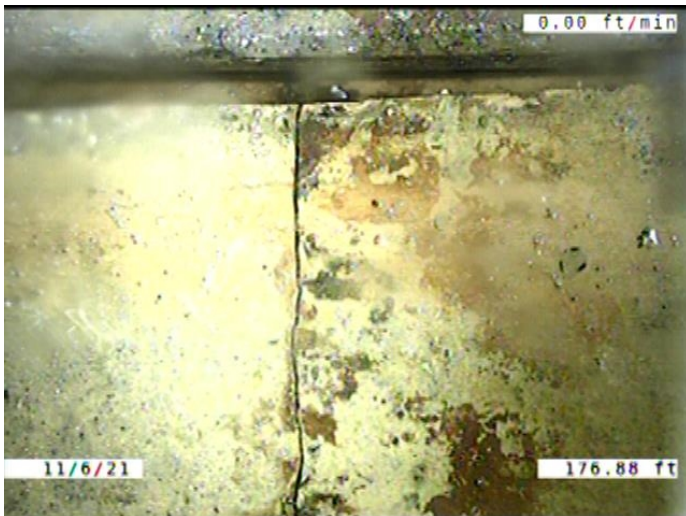

Code: **ISB**
Description: **Infiltration Stain Barrel**

Distance (ft): **176.9**
Structural Grade: **0**
O&M Grade: **1**
Clock Start/From: **1**
Clock To: **3**
1st Value:
2nd Value:
Value Percent:
Continuous Index:
Within 8" of Joint: **YES**
Remarks:

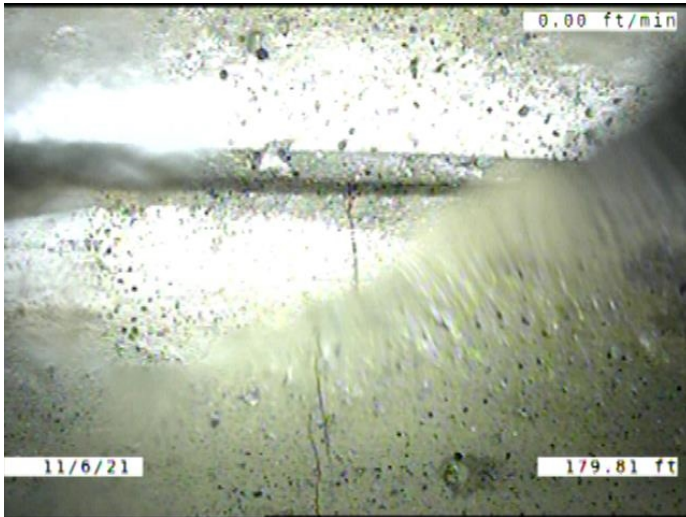

Code: **CL**
Description: **Crack Longitudinal**

Distance (ft): **179.8**
Structural Grade: **2**
O&M Grade: **0**
Clock Start/From: **12**
Clock To:
1st Value:
2nd Value:
Value Percent:
Continuous Index:
Within 8" of Joint: **YES**
Remarks:

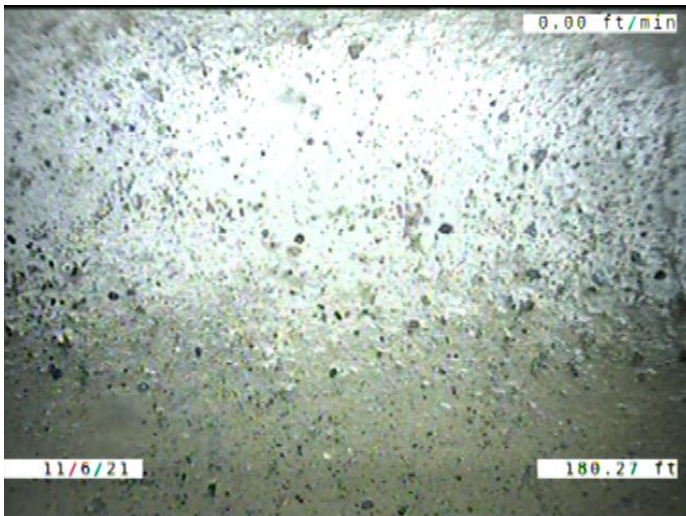

Code: **MCU**
Description: **Miscellaneous Camera Underwater**

Distance (ft): **180.3**
Structural Grade: **0**
O&M Grade: **4**
Clock Start/From:
Clock To:
1st Value:
2nd Value:
Value Percent:
Continuous Index:
Within 8" of Joint: **NO**
Remarks: **Out at 180.7**

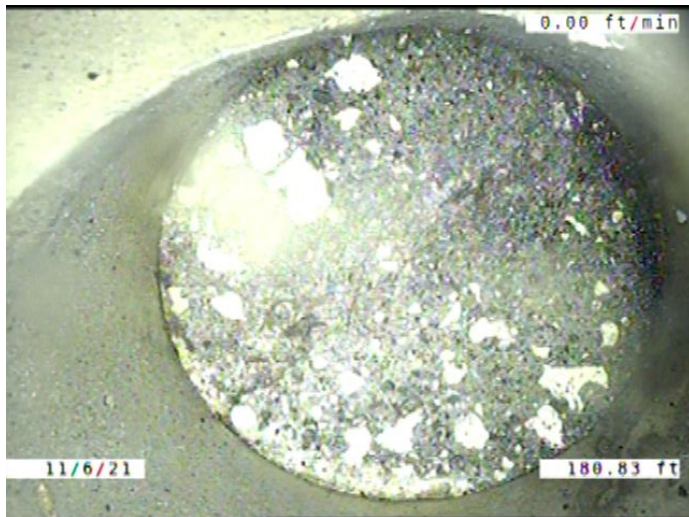

Code: **TFC**
 Description: **Tap Factory Capped**

Distance (ft): **180.8**
 Structural Grade: **0**
 O&M Grade: **0**
 Clock Start/From: **1**
 Clock To:
 1st Value: **4.000**
 2nd Value:
 Value Percent:
 Continuous Index:
 Within 8" of Joint: **YES**
 Remarks:

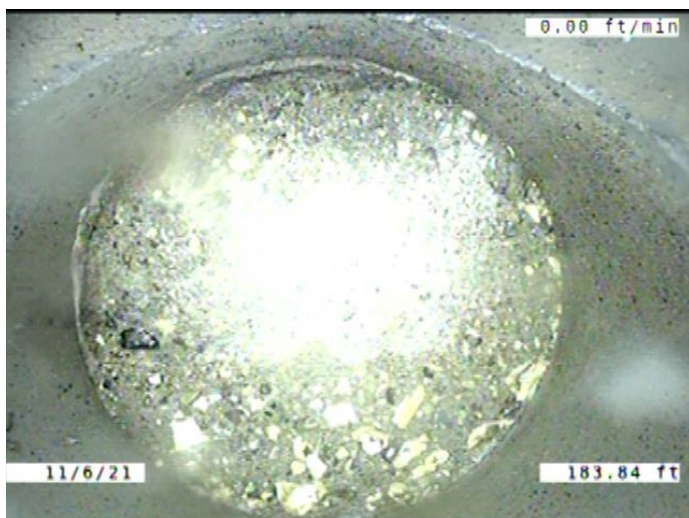

Code: **TFC**
 Description: **Tap Factory Capped**

Distance (ft): **183.8**
 Structural Grade: **0**
 O&M Grade: **0**
 Clock Start/From: **11**
 Clock To:
 1st Value: **4.000**
 2nd Value:
 Value Percent:
 Continuous Index:
 Within 8" of Joint: **YES**
 Remarks:

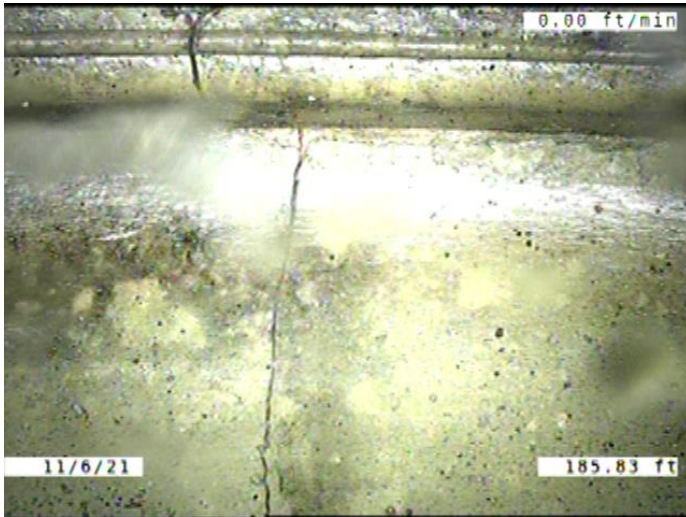

Code: **FL**
 Description: **Fracture Longitudinal**

Distance (ft): **185.8**
 Structural Grade: **3**
 O&M Grade: **0**
 Clock Start/From: **12**
 Clock To:
 1st Value:
 2nd Value:
 Value Percent:
 Continuous Index:
 Within 8" of Joint: **YES**
 Remarks:

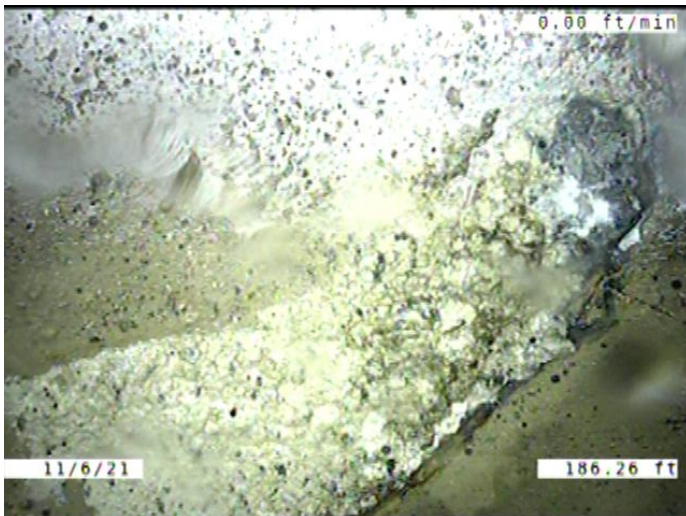

Code: **DAE**
 Description: **Deposits Attached Encrustation**

Distance (ft): **186.3**
 Structural Grade: **0**
 O&M Grade: **2**
 Clock Start/From: **11**
 Clock To: **12**
 1st Value:
 2nd Value:
 Value Percent: **5.000**
 Continuous Index:
 Within 8" of Joint: **YES**
 Remarks:

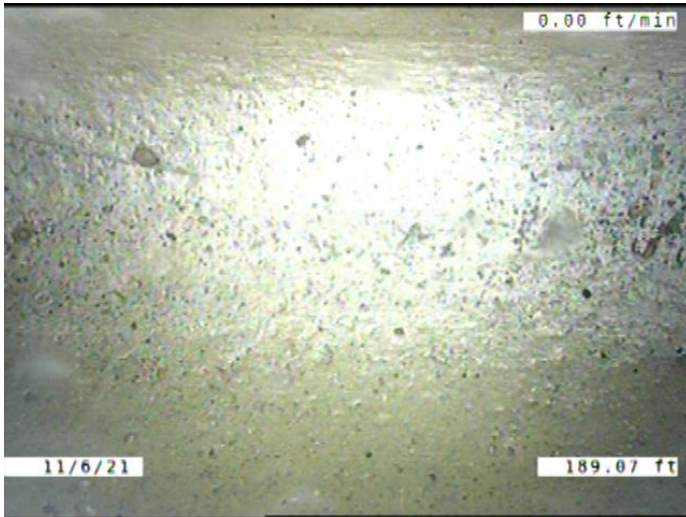

Code:	MCU
Description:	Miscellaneous Camera Underwater
Distance (ft):	189.1
Structural Grade:	0
O&M Grade:	4
Clock Start/From:	
Clock To:	
1st Value:	
2nd Value:	
Value Percent:	
Continuous Index:	
Within 8" of Joint:	NO
Remarks:	

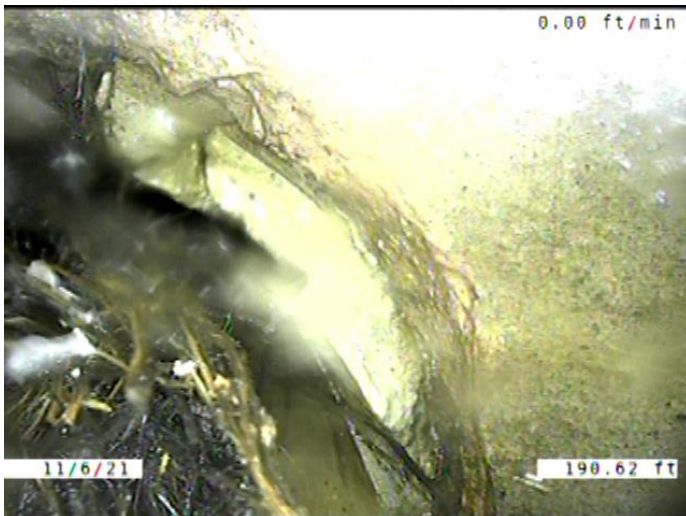

Code:	SSS
Description:	Surface Damage Surface Spalling
Distance (ft):	190.6
Structural Grade:	2
O&M Grade:	0
Clock Start/From:	11
Clock To:	1
1st Value:	
2nd Value:	
Value Percent:	
Continuous Index:	
Within 8" of Joint:	YES
Remarks:	

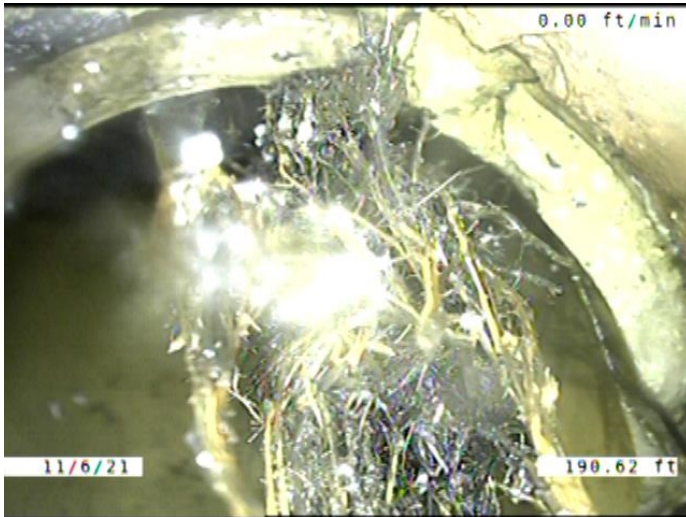

Code: **RML**
Description: **Roots Medium Lateral**

Distance (ft): **190.6**
Structural Grade: **0**
O&M Grade: **3**
Clock Start/From: **12**
Clock To:
1st Value:
2nd Value:
Value Percent: **5.000**
Continuous Index:
Within 8" of Joint: **NO**
Remarks:

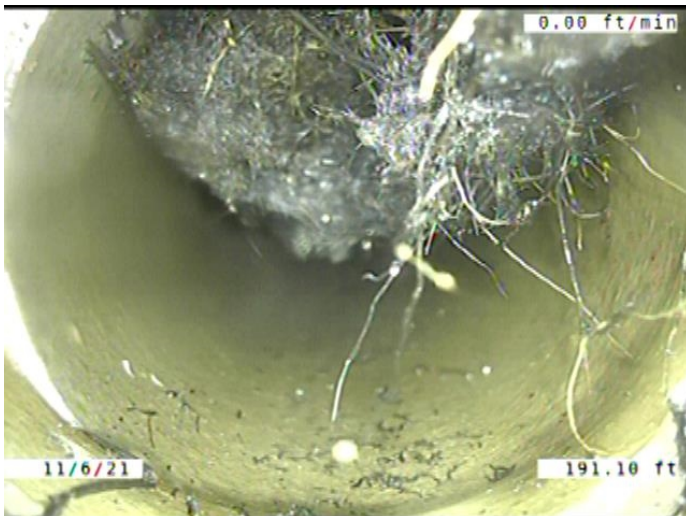

Code: **TBD**
Description: **Tap Break-in/Hammer Defective**

Distance (ft): **191.1**
Structural Grade: **0**
O&M Grade: **3**
Clock Start/From: **12**
Clock To:
1st Value: **4.000**
2nd Value:
Value Percent:
Continuous Index:
Within 8" of Joint: **YES**
Remarks: **ROOTS GROWING INTO THE MAIN**

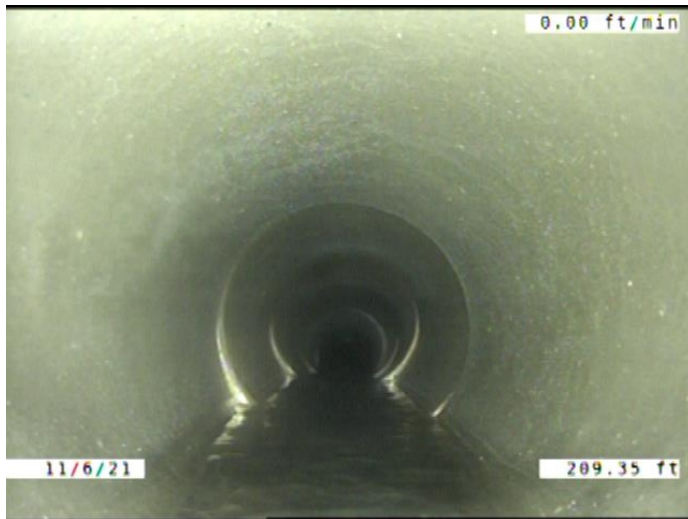

Code: **MWLS**
 Description: **Miscellaneous Water Level Sag**

Distance (ft): **209.3**
 Structural Grade: **3**
 O&M Grade: **0**
 Clock Start/From:
 Clock To:
 1st Value:
 2nd Value:
 Value Percent: **35.000**
 Continuous Index: **F05**
 Within 8" of Joint: **NO**
 Remarks:

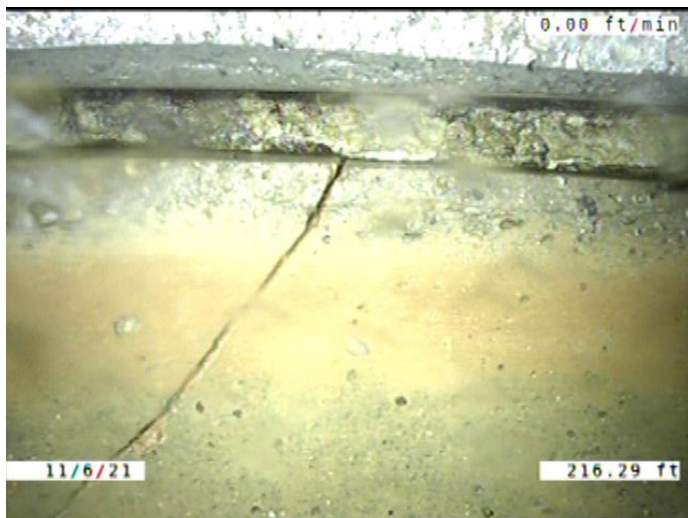

Code: **FS**
 Description: **Fracture Spiral**

Distance (ft): **216.3**
 Structural Grade: **3**
 O&M Grade: **0**
 Clock Start/From: **8**
 Clock To: **10**
 1st Value:
 2nd Value:
 Value Percent:
 Continuous Index:
 Within 8" of Joint: **YES**
 Remarks:



Code: **MWLS**
 Description: **Miscellaneous Water Level Sag**

Distance (ft): **221.2**
 Structural Grade: **3**
 O&M Grade: **0**
 Clock Start/From:
 Clock To:
 1st Value:
 2nd Value:
 Value Percent: **35.000**
 Continuous Index: **S07**
 Within 8" of Joint: **NO**
 Remarks:

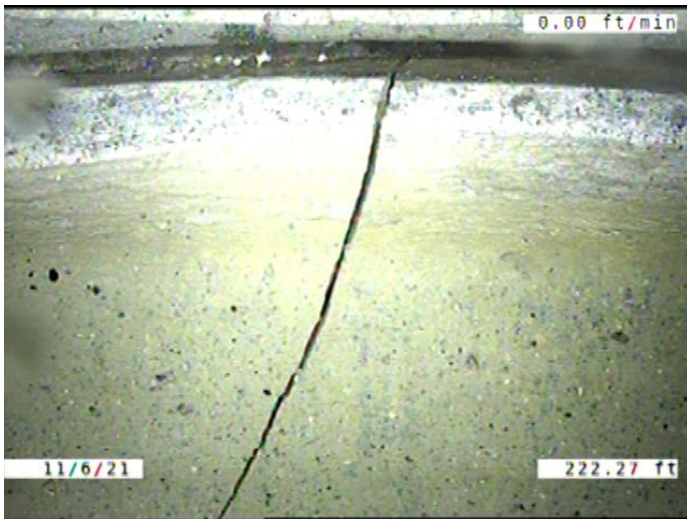

Code: **B**
 Description: **Broken**

Distance (ft): **222.3**
 Structural Grade: **4**
 O&M Grade: **0**
 Clock Start/From: **7**
 Clock To: **11**
 1st Value:
 2nd Value:
 Value Percent:
 Continuous Index:
 Within 8" of Joint: **YES**
 Remarks:

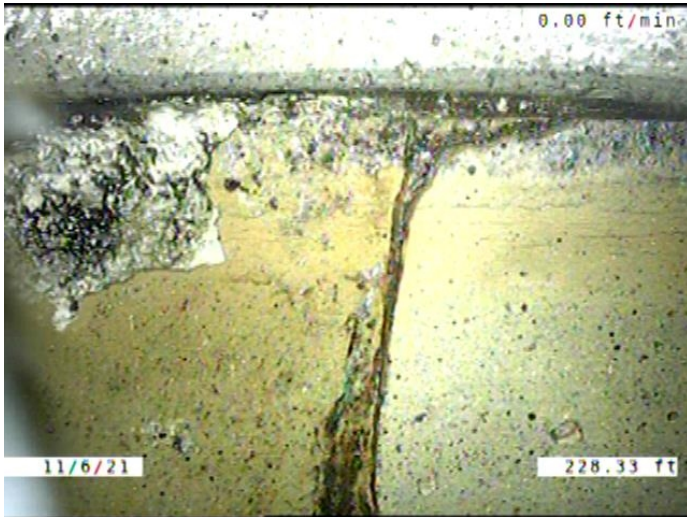

Code: **FL**
 Description: **Fracture Longitudinal**

Distance (ft): **228.3**
 Structural Grade: **3**
 O&M Grade: **0**
 Clock Start/From: **10**
 Clock To:
 1st Value:
 2nd Value:
 Value Percent:
 Continuous Index:
 Within 8" of Joint: **YES**
 Remarks:

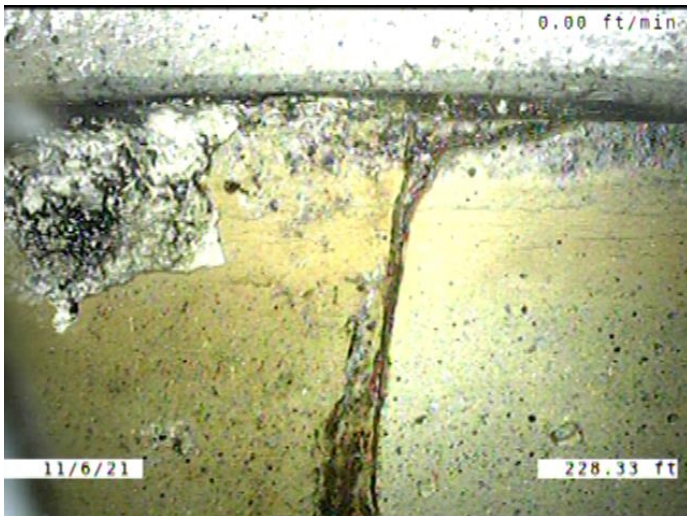

Code: **DAE**
 Description: **Deposits Attached Encrustation**

Distance (ft): **228.3**
 Structural Grade: **0**
 O&M Grade: **2**
 Clock Start/From: **9**
 Clock To: **10**
 1st Value:
 2nd Value:
 Value Percent: **5.000**
 Continuous Index:
 Within 8" of Joint: **YES**
 Remarks:

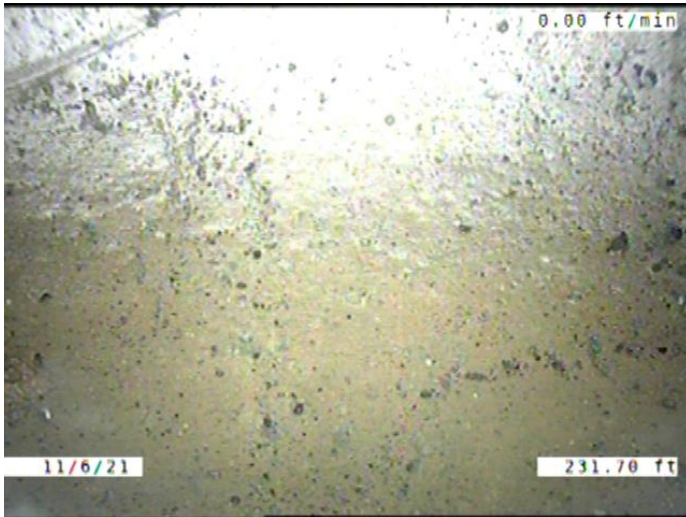

Code: **MCU**
 Description: **Miscellaneous Camera Underwater**

Distance (ft): **231.7**
 Structural Grade: **0**
 O&M Grade: **4**
 Clock Start/From:
 Clock To:
 1st Value:
 2nd Value:
 Value Percent:
 Continuous Index: **S08**
 Within 8" of Joint: **NO**
 Remarks:

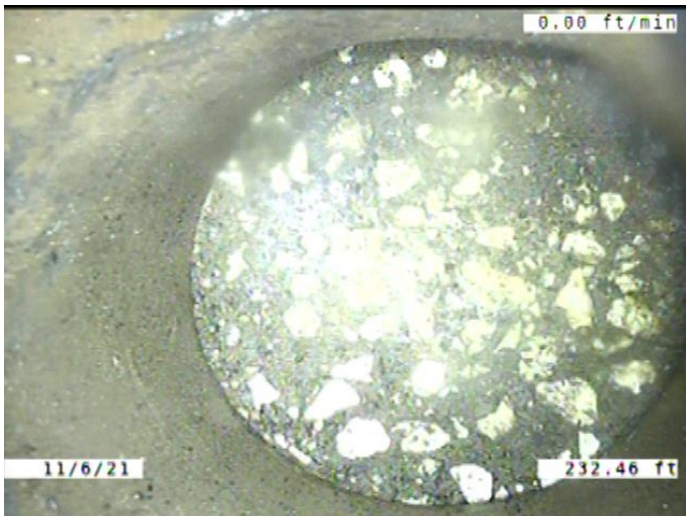

Code: **TFC**
 Description: **Tap Factory Capped**

Distance (ft): **232.5**
 Structural Grade: **0**
 O&M Grade: **0**
 Clock Start/From: **1**
 Clock To:
 1st Value: **4.000**
 2nd Value:
 Value Percent:
 Continuous Index:
 Within 8" of Joint: **YES**
 Remarks:

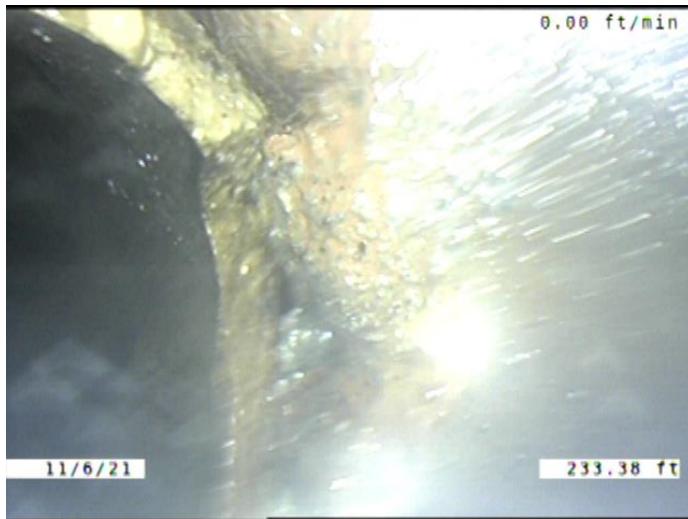

Code: **B**
Description: **Broken**

Distance (ft): **233.4**
Structural Grade: **4**
O&M Grade: **0**
Clock Start/From: **11**
Clock To: **1**
1st Value:
2nd Value:
Value Percent:
Continuous Index:
Within 8" of Joint: **YES**
Remarks: **Visible through water**



Code: **TBI**
Description: **Tap Break-in Intruding**

Distance (ft): **233.7**
Structural Grade: **0**
O&M Grade: **2**
Clock Start/From: **12**
Clock To:
1st Value: **4.000**
2nd Value: **1.000**
Value Percent:
Continuous Index:
Within 8" of Joint: **YES**
Remarks:

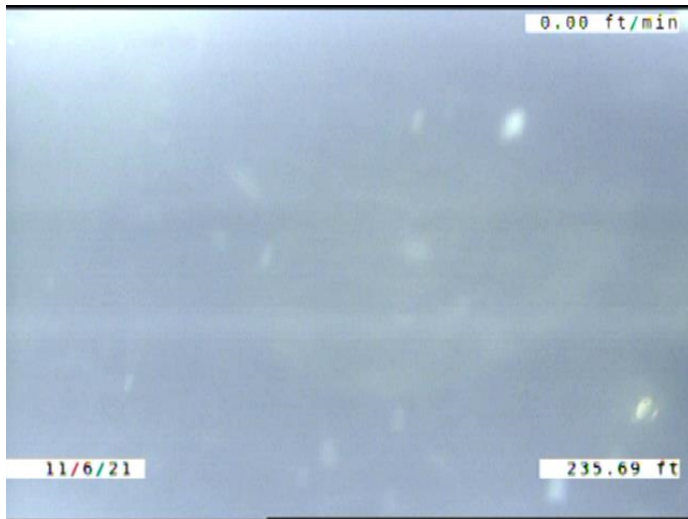

Code: **TFC**
 Description: **Tap Factory Capped**

Distance (ft): **235.7**
 Structural Grade: **0**
 O&M Grade: **0**
 Clock Start/From: **11**
 Clock To:
 1st Value: **4.000**
 2nd Value:
 Value Percent:
 Continuous Index:
 Within 8" of Joint: **YES**
 Remarks:

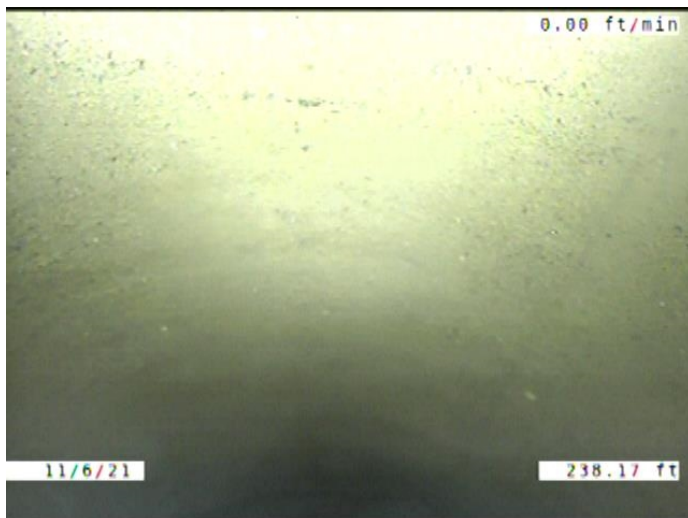

Code: **MCU**
 Description: **Miscellaneous Camera Underwater**

Distance (ft): **238.2**
 Structural Grade: **0**
 O&M Grade: **4**
 Clock Start/From:
 Clock To:
 1st Value:
 2nd Value:
 Value Percent:
 Continuous Index: **F08**
 Within 8" of Joint: **NO**
 Remarks:

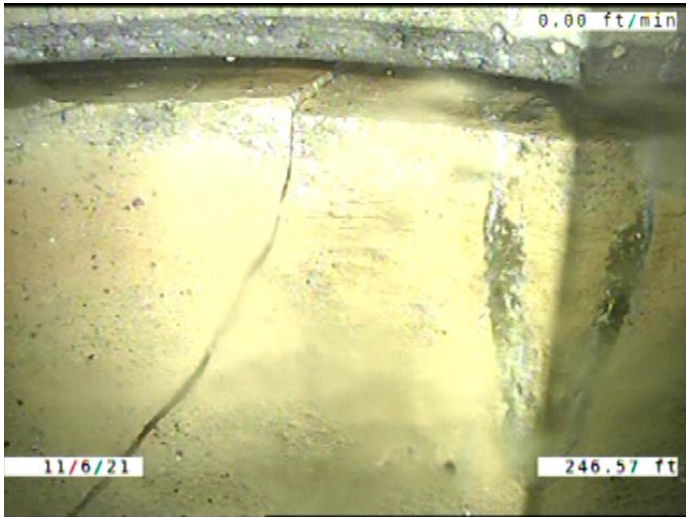

Code: **B**
 Description: **Broken**

Distance (ft): **246.6**
 Structural Grade: **4**
 O&M Grade: **0**
 Clock Start/From: **9**
 Clock To: **3**
 1st Value:
 2nd Value:
 Value Percent:
 Continuous Index:
 Within 8" of Joint: **YES**
 Remarks:

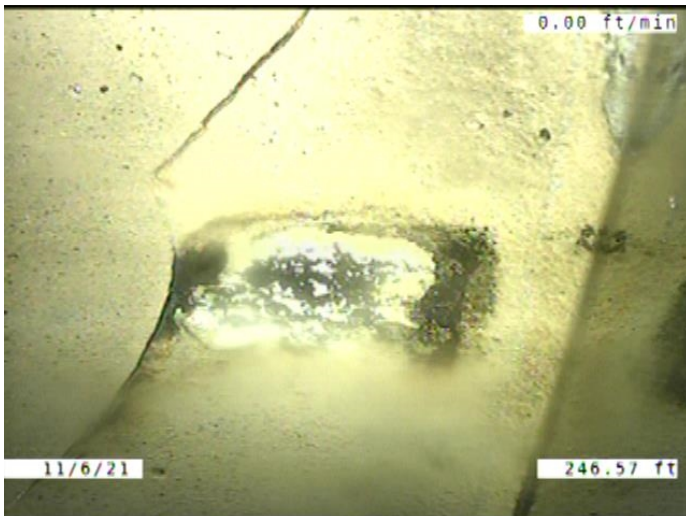

Code: **DAE**
 Description: **Deposits Attached Encrustation**

Distance (ft): **246.6**
 Structural Grade: **0**
 O&M Grade: **2**
 Clock Start/From: **9**
 Clock To: **3**
 1st Value:
 2nd Value:
 Value Percent: **5.000**
 Continuous Index:
 Within 8" of Joint: **YES**
 Remarks:

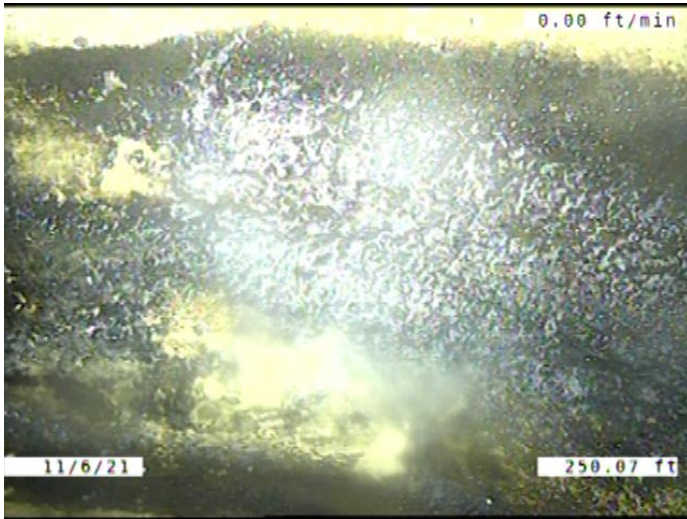

Code: **ISC**
Description: **Infiltration Stain Connection**

Distance (ft): **250.1**
Structural Grade: **0**
O&M Grade: **1**
Clock Start/From: **9**
Clock To: **3**
1st Value:
2nd Value:
Value Percent:
Continuous Index:
Within 8" of Joint: **YES**
Remarks:

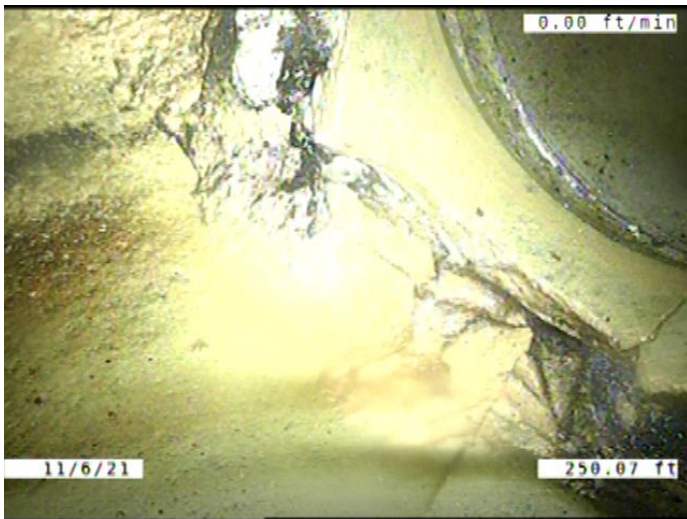

Code: **B**
Description: **Broken**

Distance (ft): **250.1**
Structural Grade: **4**
O&M Grade: **0**
Clock Start/From: **9**
Clock To: **2**
1st Value:
2nd Value:
Value Percent:
Continuous Index: **S09**
Within 8" of Joint: **YES**
Remarks:

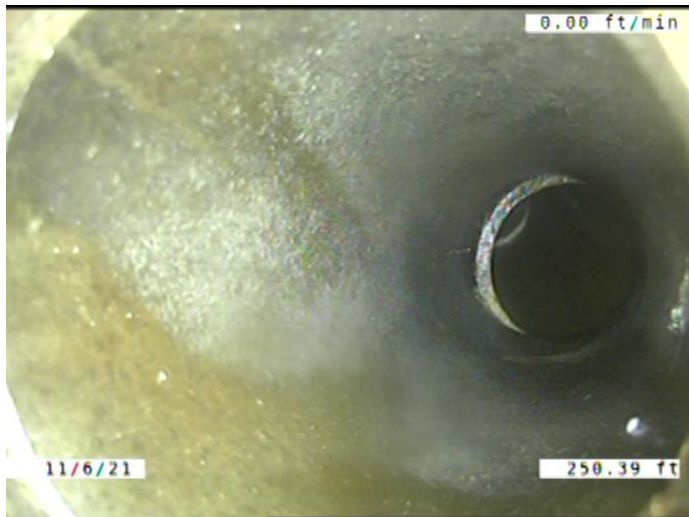

Code: **TBI**
 Description: **Tap Break-in Intruding**

Distance (ft): **250.4**
 Structural Grade: **0**
 O&M Grade: **2**
 Clock Start/From: **12**
 Clock To:
 1st Value: **4.000**
 2nd Value: **1.000**
 Value Percent:
 Continuous Index:
 Within 8" of Joint: **YES**
 Remarks:

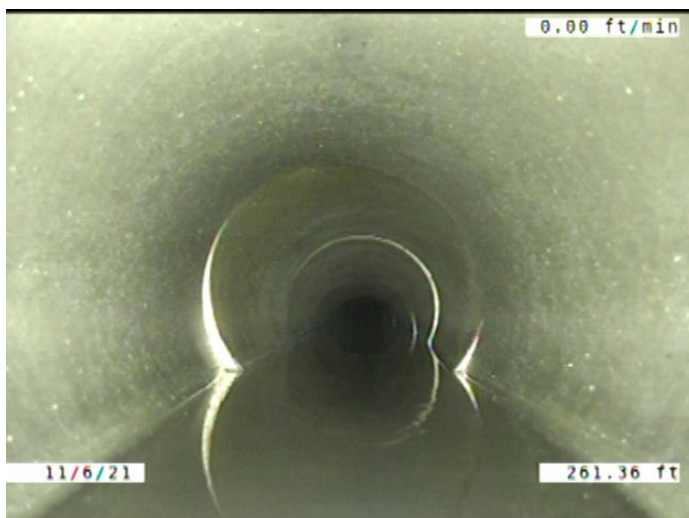

Code: **MWLS**
 Description: **Miscellaneous Water Level Sag**

Distance (ft): **261.4**
 Structural Grade: **3**
 O&M Grade: **0**
 Clock Start/From:
 Clock To:
 1st Value:
 2nd Value:
 Value Percent: **35.000**
 Continuous Index: **F07**
 Within 8" of Joint: **NO**
 Remarks:

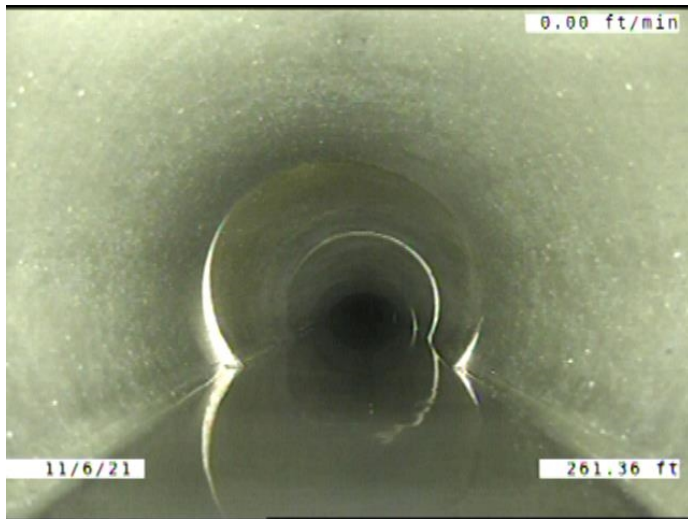

Code: **B**
Description: **Broken**

Distance (ft): **261.4**
Structural Grade: **4**
O&M Grade: **0**
Clock Start/From: **9**
Clock To: **2**
1st Value:
2nd Value:
Value Percent:
Continuous Index: **F09**
Within 8" of Joint: **YES**
Remarks:

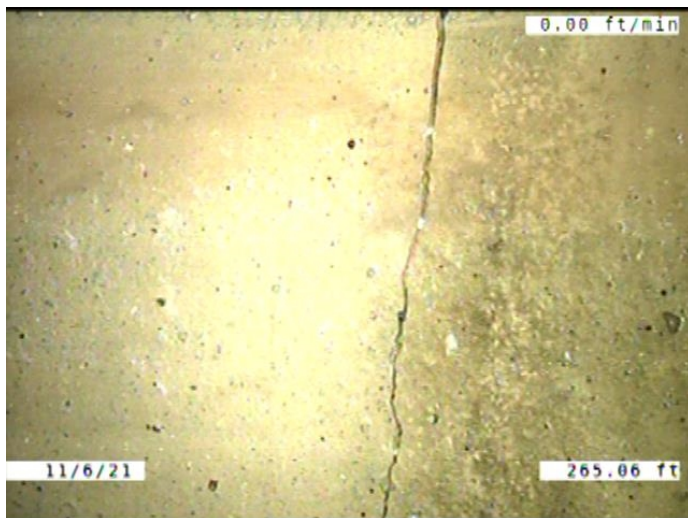

Code: **B**
Description: **Broken**

Distance (ft): **265.1**
Structural Grade: **4**
O&M Grade: **0**
Clock Start/From: **1**
Clock To: **5**
1st Value:
2nd Value:
Value Percent:
Continuous Index:
Within 8" of Joint: **YES**
Remarks:

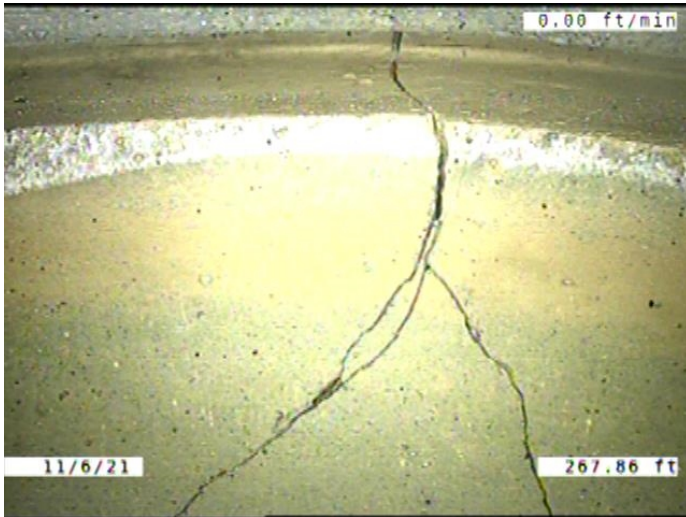

Code: **B**
 Description: **Broken**

Distance (ft): **267.9**
 Structural Grade: **4**
 O&M Grade: **0**
 Clock Start/From: **10**
 Clock To: **2**
 1st Value:
 2nd Value:
 Value Percent:
 Continuous Index:
 Within 8" of Joint: **YES**
 Remarks:

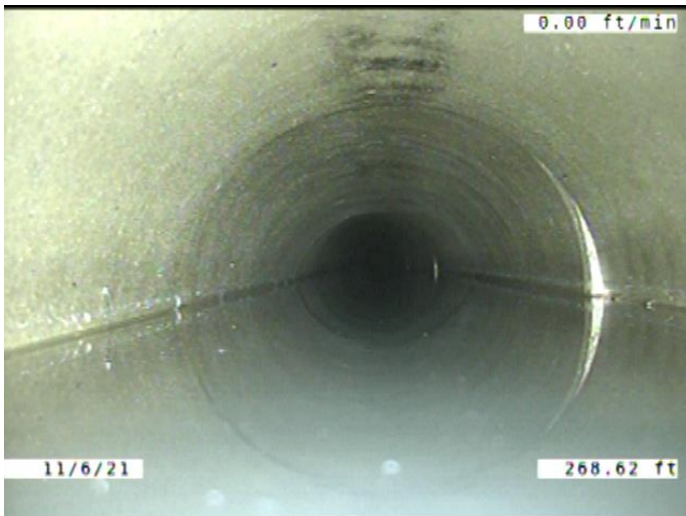

Code: **MWLS**
 Description: **Miscellaneous Water Level Sag**

Distance (ft): **268.6**
 Structural Grade: **3**
 O&M Grade: **0**
 Clock Start/From:
 Clock To:
 1st Value:
 2nd Value:
 Value Percent: **35.000**
 Continuous Index: **S10**
 Within 8" of Joint: **NO**
 Remarks:

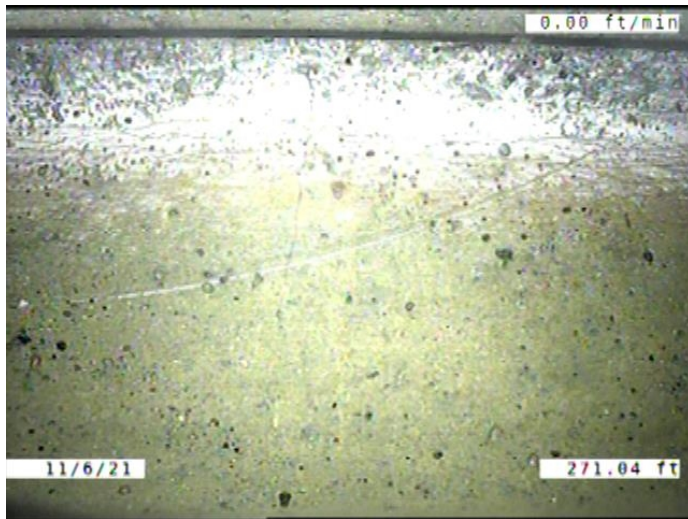

Code: **CL**
 Description: **Crack Longitudinal**

Distance (ft): **271.0**
 Structural Grade: **2**
 O&M Grade: **0**
 Clock Start/From: **12**
 Clock To:
 1st Value:
 2nd Value:
 Value Percent:
 Continuous Index:
 Within 8" of Joint: **YES**
 Remarks:

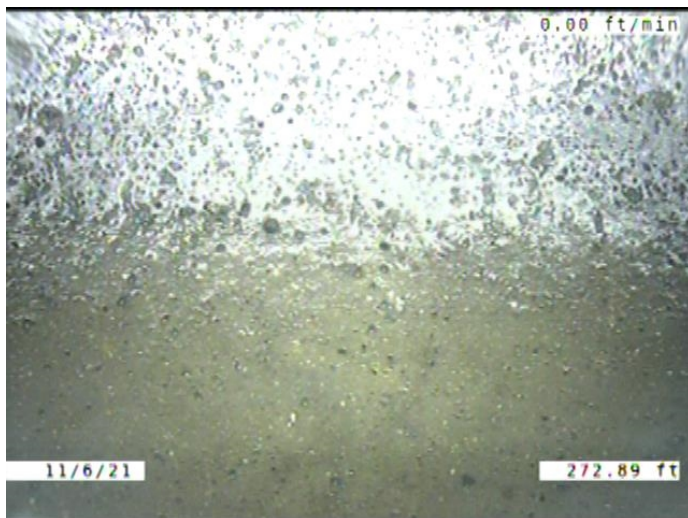

Code: **MCU**
 Description: **Miscellaneous Camera Underwater**

Distance (ft): **272.9**
 Structural Grade: **0**
 O&M Grade: **4**
 Clock Start/From:
 Clock To:
 1st Value:
 2nd Value:
 Value Percent:
 Continuous Index:
 Within 8" of Joint: **NO**
 Remarks: **Out at 274.9**

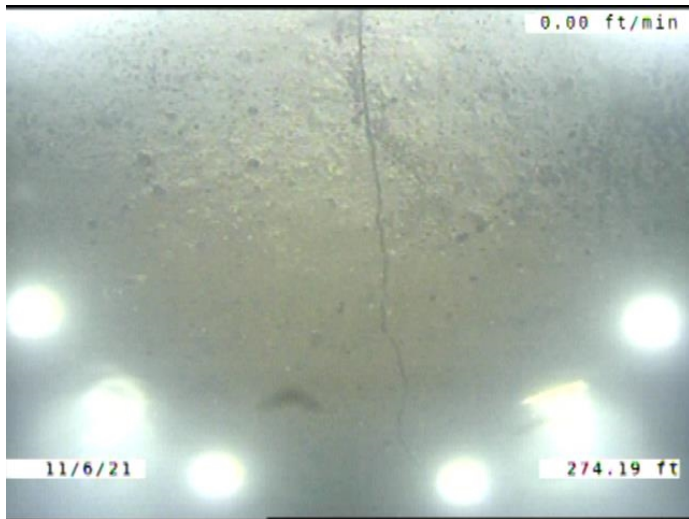

Code: **CL**
Description: **Crack Longitudinal**

Distance (ft): **274.2**
Structural Grade: **2**
O&M Grade: **0**
Clock Start/From: **12**
Clock To:
1st Value:
2nd Value:
Value Percent:
Continuous Index:
Within 8" of Joint: **YES**
Remarks:

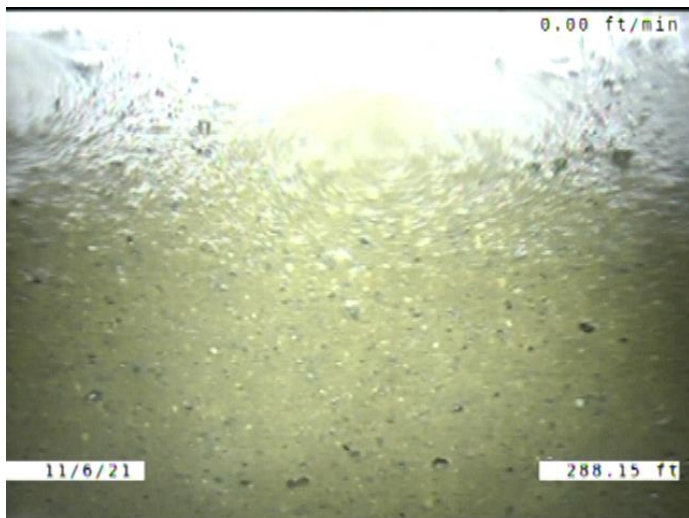

Code: **MCU**
Description: **Miscellaneous Camera Underwater**

Distance (ft): **288.1**
Structural Grade: **0**
O&M Grade: **4**
Clock Start/From:
Clock To:
1st Value:
2nd Value:
Value Percent:
Continuous Index:
Within 8" of Joint: **NO**
Remarks: **Out at 290**

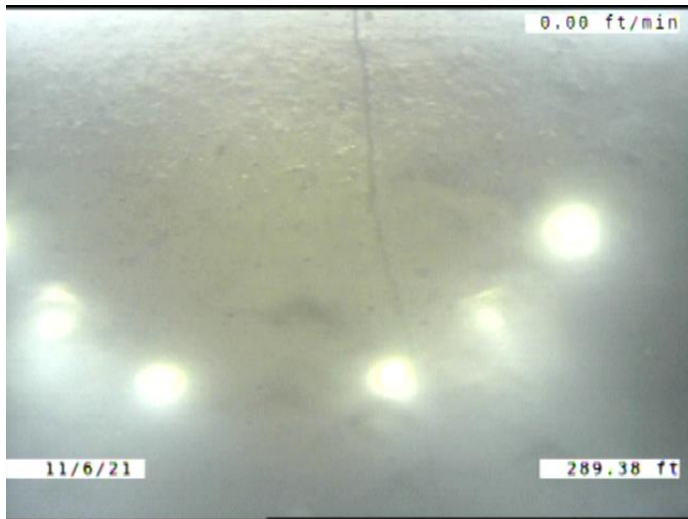

Code: **CL**
Description: **Crack Longitudinal**

Distance (ft): **289.4**
Structural Grade: **2**
O&M Grade: **0**
Clock Start/From: **12**
Clock To:
1st Value:
2nd Value:
Value Percent:
Continuous Index:
Within 8" of Joint: **YES**
Remarks:

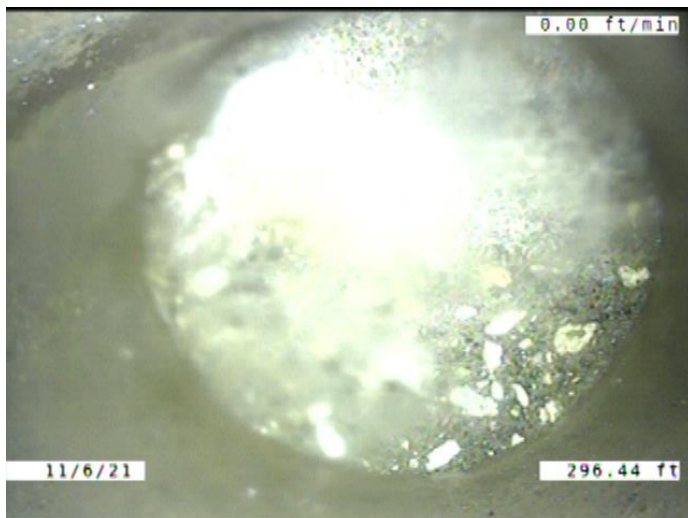

Code: **TFC**
Description: **Tap Factory Capped**

Distance (ft): **296.4**
Structural Grade: **0**
O&M Grade: **0**
Clock Start/From: **1**
Clock To:
1st Value: **4.000**
2nd Value:
Value Percent:
Continuous Index:
Within 8" of Joint: **YES**
Remarks:

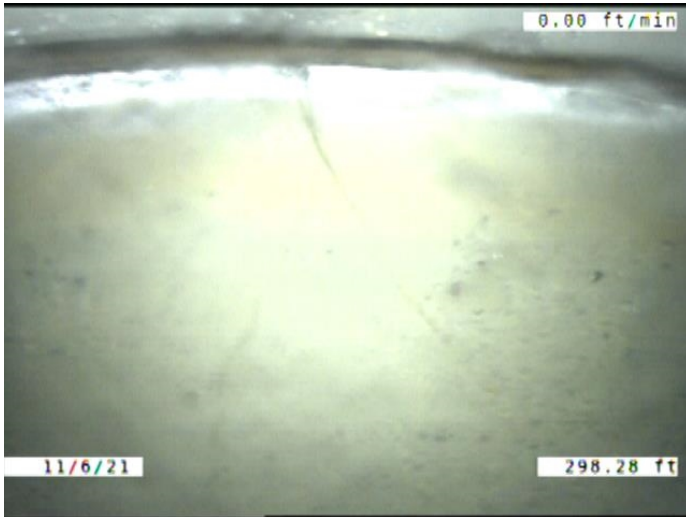

Code: **B**
Description: **Broken**

Distance (ft): **298.3**
Structural Grade: **4**
O&M Grade: **0**
Clock Start/From: **12**
Clock To: **12**
1st Value:
2nd Value:
Value Percent:
Continuous Index: **S11**
Within 8" of Joint: **YES**
Remarks:

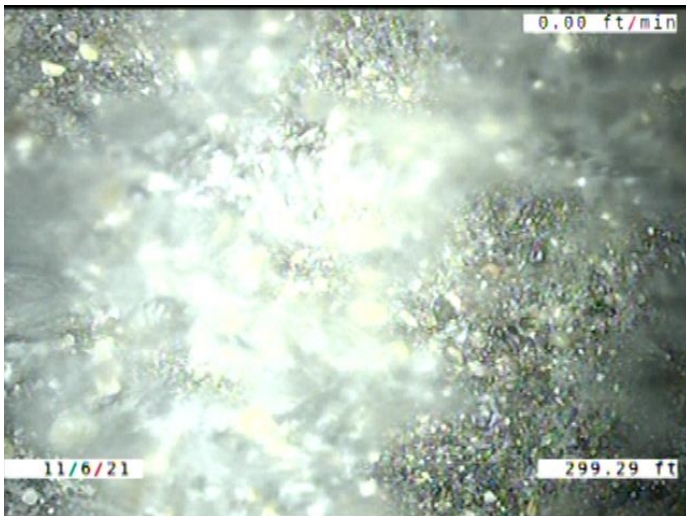

Code: **TFC**
Description: **Tap Factory Capped**

Distance (ft): **299.3**
Structural Grade: **0**
O&M Grade: **0**
Clock Start/From: **11**
Clock To:
1st Value: **4.000**
2nd Value:
Value Percent:
Continuous Index:
Within 8" of Joint: **YES**
Remarks:

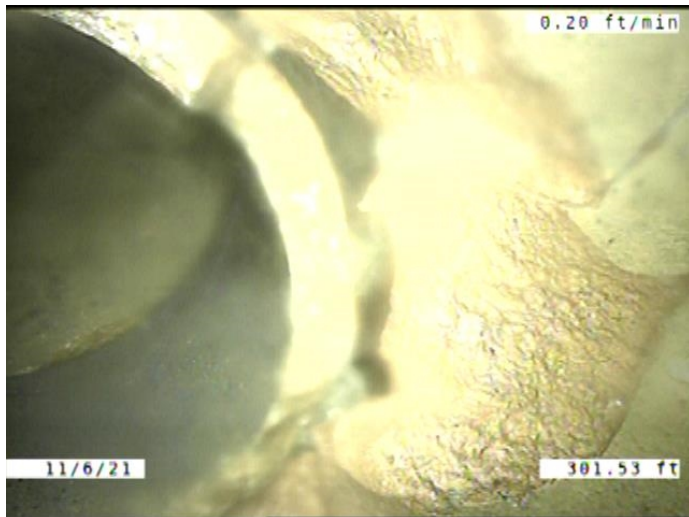

Code: **BSV**
 Description: **Broken Soil Visible**

Distance (ft): **301.5**
 Structural Grade: **5**
 O&M Grade: **0**
 Clock Start/From: **9**
 Clock To: **3**
 1st Value:
 2nd Value:
 Value Percent:
 Continuous Index:
 Within 8" of Joint: **YES**
 Remarks:

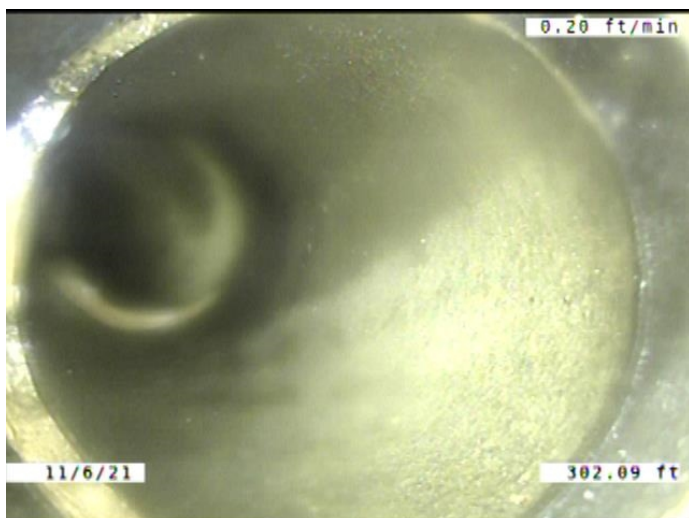

Code: **TBI**
 Description: **Tap Break-in Intruding**

Distance (ft): **302.1**
 Structural Grade: **0**
 O&M Grade: **2**
 Clock Start/From: **11**
 Clock To:
 1st Value: **4.000**
 2nd Value: **1.000**
 Value Percent:
 Continuous Index:
 Within 8" of Joint: **YES**
 Remarks: **CONSTANTLY RUNNING WATER.**

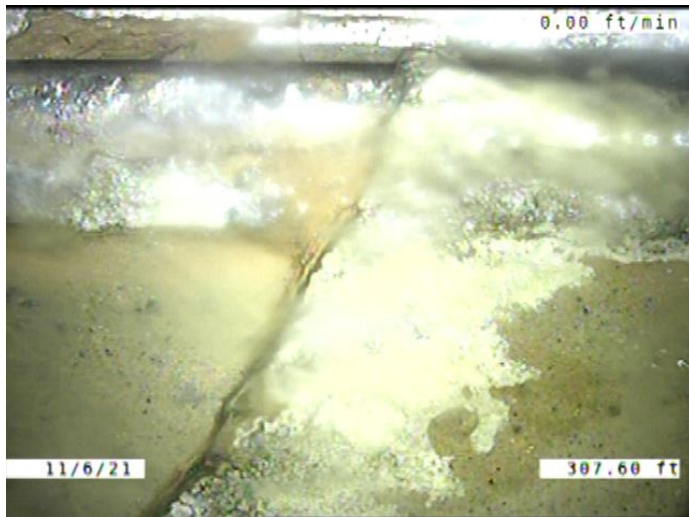

Code: **DAE**
Description: **Deposits Attached Encrustation**

Distance (ft): **307.6**
Structural Grade: **0**
O&M Grade: **2**
Clock Start/From: **9**
Clock To: **3**
1st Value:
2nd Value:
Value Percent: **5.000**
Continuous Index: **S12**
Within 8" of Joint: **YES**
Remarks:

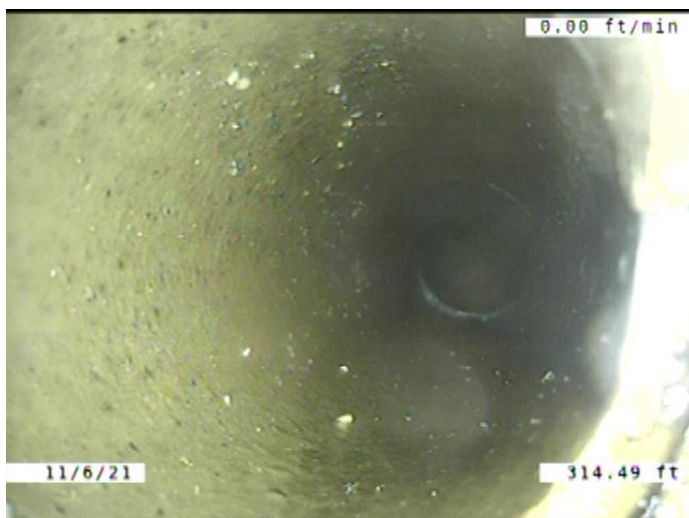

Code: **TBI**
Description: **Tap Break-in Intruding**

Distance (ft): **314.5**
Structural Grade: **0**
O&M Grade: **2**
Clock Start/From: **12**
Clock To:
1st Value: **4.000**
2nd Value: **1.000**
Value Percent:
Continuous Index:
Within 8" of Joint: **YES**
Remarks: **CONSTANTLY RUNNING WATER.**

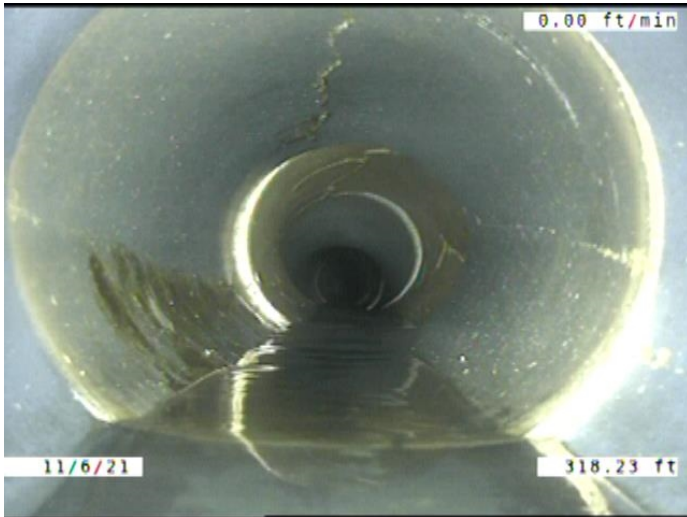

Code: **MWLS**
Description: **Miscellaneous Water Level Sag**

Distance (ft): **318.2**
Structural Grade: **3**
O&M Grade: **0**
Clock Start/From:
Clock To:
1st Value:
2nd Value:
Value Percent: **35.000**
Continuous Index: **F10**
Within 8" of Joint: **NO**
Remarks:

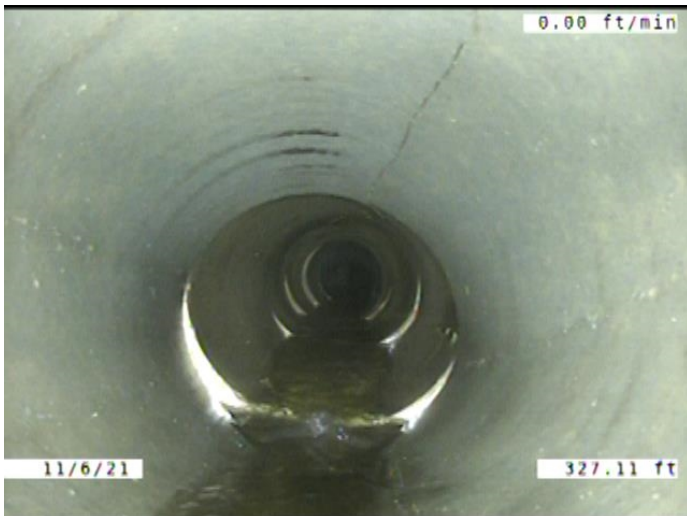

Code: **LD**
Description: **Line Down**

Distance (ft): **327.1**
Structural Grade: **0**
O&M Grade: **1**
Clock Start/From:
Clock To:
1st Value:
2nd Value:
Value Percent: **5.000**
Continuous Index:
Within 8" of Joint: **NO**
Remarks:



Code:	MWL
Description:	Miscellaneous Water Level
Distance (ft):	342.9
Structural Grade:	0
O&M Grade:	0
Clock Start/From:	
Clock To:	
1st Value:	
2nd Value:	
Value Percent:	20.000
Continuous Index:	
Within 8" of Joint:	NO
Remarks:	LINER ON THE 18" IN THE MANHOLE IS HIGHER THEN THE BOTTOM OF TH

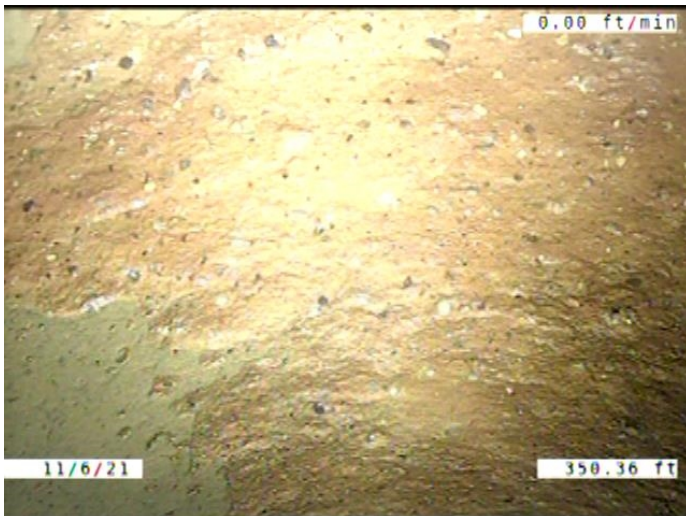

Code:	SSS
Description:	Surface Damage Surface Spalling
Distance (ft):	350.4
Structural Grade:	2
O&M Grade:	0
Clock Start/From:	10
Clock To:	1
1st Value:	
2nd Value:	
Value Percent:	
Continuous Index:	
Within 8" of Joint:	YES
Remarks:	

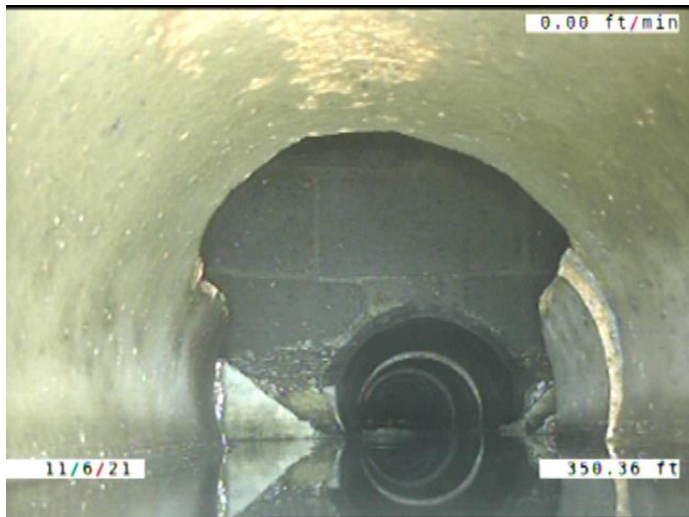

Code: **DAE**
 Description: **Deposits Attached Encrustation**

Distance (ft): **350.4**
 Structural Grade: **0**
 O&M Grade: **2**
 Clock Start/From: **9**
 Clock To: **3**
 1st Value:
 2nd Value:
 Value Percent: **5.000**
 Continuous Index: **F12**
 Within 8" of Joint: **YES**
 Remarks:



Code: **B**
 Description: **Broken**

Distance (ft): **352.9**
 Structural Grade: **4**
 O&M Grade: **0**
 Clock Start/From: **12**
 Clock To: **12**
 1st Value:
 2nd Value:
 Value Percent:
 Continuous Index: **F11**
 Within 8" of Joint: **YES**
 Remarks:

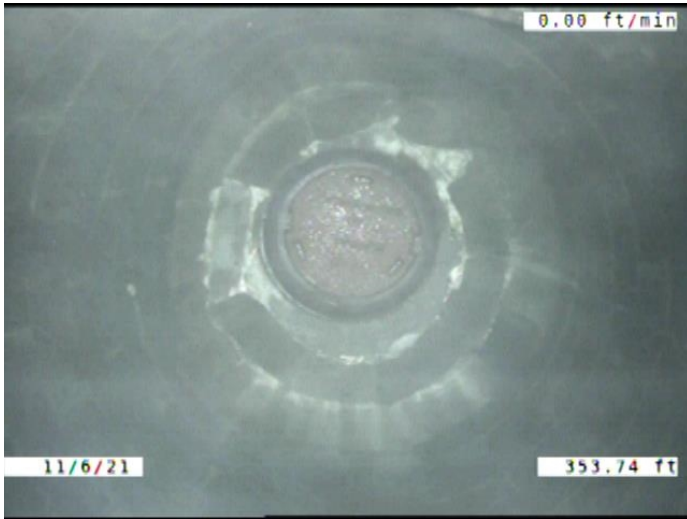

Code:	AMH
Description:	Manhole
Distance (ft):	353.7
Structural Grade:	0
O&M Grade:	0
Clock Start/From:	
Clock To:	
1st Value:	
2nd Value:	
Value Percent:	
Continuous Index:	
Within 8" of Joint:	NO
Remarks:	M-404-002