

Profile/Photo Observation Report



Date:	10/24/2021	Weather:		Coding:	PACP 7.0
Pipe Length (ft):	159.8	Owner:	City of Hobart	Pre Clean:	Heavy Cleaning
P.O.#:	YES502259	Surveyor:	S. Bucklin	PSR:	P-404-010-009
Customer:	City of Hobart	Clean Date:	10/22/2021	Shape:	C

Street:	North Wabash Street	Flow Control:	Not Controlled
City:	Hobart, IN	Year Renewed:	
Location:	Local rural streets with light traffic, t	Tape/Media #:	
Purpose:	Routine Assessment	Dia/Height:	8"
Use:	Sanitary Sewage Pipe	Material:	VCP
Drain Area:		Lining:	None
Category:	NA		
Comment:			

Location Details:		Direction of Survey:	Downstream
US MH:	M-404-010	DS MH:	M-404-009
		Total Length Surveyed (ft):	159.8

O&M Index:	2.05	O&M Quick:	4231	O&M Rating:	82.00
Structural Index:	2.13	Structural Quick:	3127	Structural Rating:	17.00
Overall Index:	2.06	Overall Quick:	4232	Overall Rating:	99.00

	Position	Code	Observation	Video (sec)	Grade
	M-404-010				
	.0	AMH	Manhole	1	NA
	.0	MWL	Miscellaneous Water Level	52	NA
	.3	CM	Crack Multiple	124	S 3
	.3	DAE	Deposits Attached Encrustation	155	M 2
	5.7	DSF(S01)	Deposits Settled Fine	193	M 2
	10.9	MWLS(S02)	Miscellaneous Water Level Sag	236	S 2
	26.5	MWLS(F02)	Miscellaneous Water Level Sag	307	S 2
	27.5	DAE	Deposits Attached Encrustation	366	M 2
	31.5	RFJ	Roots Fine Joint	423	M 1
	35.5	ISJ	Infiltration Stain Joint	501	M 1
	35.5	IRJ	Infiltration Runner Joint	515	M 4
	43.7	ISJ	Infiltration Stain Joint	600	M 1
	56.1	IDJ	Infiltration Dripper Joint	679	M 3
	60.1	MWLS(S03)	Miscellaneous Water Level Sag	714	S 2
	64.3	DAE	Deposits Attached Encrustation	786	M 2
	64.3	IRJ	Infiltration Runner Joint	805	M 4
	67.7	MWLS(F03)	Miscellaneous Water Level Sag	834	S 2
	72.0	MWLS(S04)	Miscellaneous Water Level Sag	863	S 2
	84.3	MWLS(F04)	Miscellaneous Water Level Sag	984	S 2
	88.9	DAE	Deposits Attached Encrustation	1026	M 2
	147.3	TF	Tap Factory	1320	NA
	156.9	DSF(F01)	Deposits Settled Fine	1375	M 2
	159.8	AMH	Manhole	1474	NA
	M-404-009				



Code: **AMH**
 Description: **Manhole**

 Distance (ft): **.0**
 Structural Grade: **0**
 O&M Grade: **0**
 Clock Start/From:
 Clock To:
 1st Value:
 2nd Value:
 Value Percent:
 Continuous Index:
 Within 8" of Joint: **NO**
 Remarks: **M-404-010**

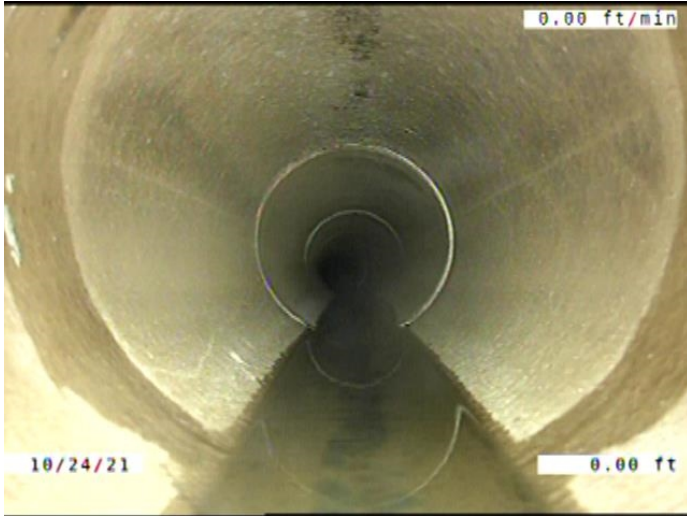

Code: **MWL**
Description: **Miscellaneous Water Level**

Distance (ft): **.0**
Structural Grade: **0**
O&M Grade: **0**
Clock Start/From:
Clock To:
1st Value:
2nd Value:
Value Percent: **5.000**
Continuous Index:
Within 8" of Joint: **NO**
Remarks:

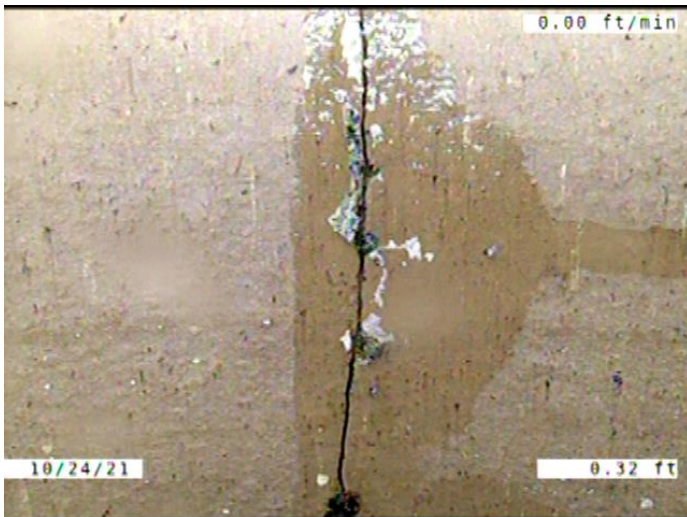

Code: **CM**
Description: **Crack Multiple**

Distance (ft): **.3**
Structural Grade: **3**
O&M Grade: **0**
Clock Start/From: **12**
Clock To: **12**
1st Value:
2nd Value:
Value Percent:
Continuous Index:
Within 8" of Joint: **YES**
Remarks:

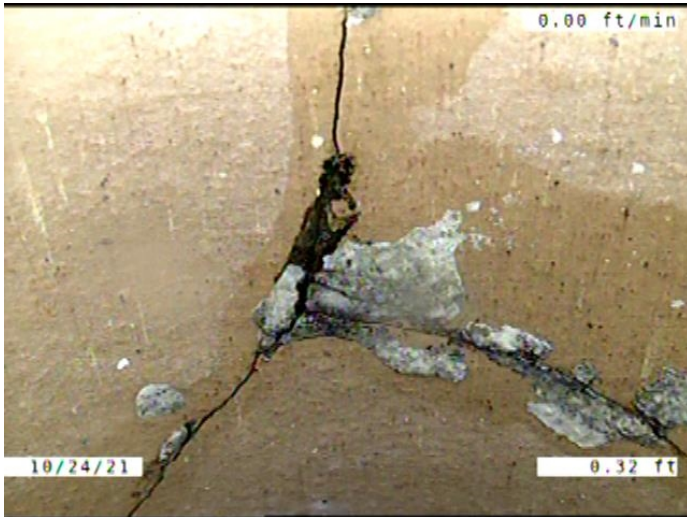

Code: **DAE**
 Description: **Deposits Attached Encrustation**

Distance (ft): **.3**
 Structural Grade: **0**
 O&M Grade: **2**
 Clock Start/From: **9**
 Clock To: **3**
 1st Value:
 2nd Value:
 Value Percent: **5.000**
 Continuous Index:
 Within 8" of Joint: **YES**
 Remarks:



Code: **DSF**
 Description: **Deposits Settled Fine**

Distance (ft): **5.7**
 Structural Grade: **0**
 O&M Grade: **2**
 Clock Start/From: **5**
 Clock To: **7**
 1st Value:
 2nd Value:
 Value Percent: **5.000**
 Continuous Index: **S01**
 Within 8" of Joint: **YES**
 Remarks:



Code: **MWLS**
Description: **Miscellaneous Water Level Sag**

Distance (ft): **10.9**
Structural Grade: **2**
O&M Grade: **0**
Clock Start/From:
Clock To:
1st Value:
2nd Value:
Value Percent: **5.000**
Continuous Index: **S02**
Within 8" of Joint: **NO**
Remarks:



Code: **MWLS**
Description: **Miscellaneous Water Level Sag**

Distance (ft): **26.5**
Structural Grade: **2**
O&M Grade: **0**
Clock Start/From:
Clock To:
1st Value:
2nd Value:
Value Percent: **5.000**
Continuous Index: **F02**
Within 8" of Joint: **NO**
Remarks:

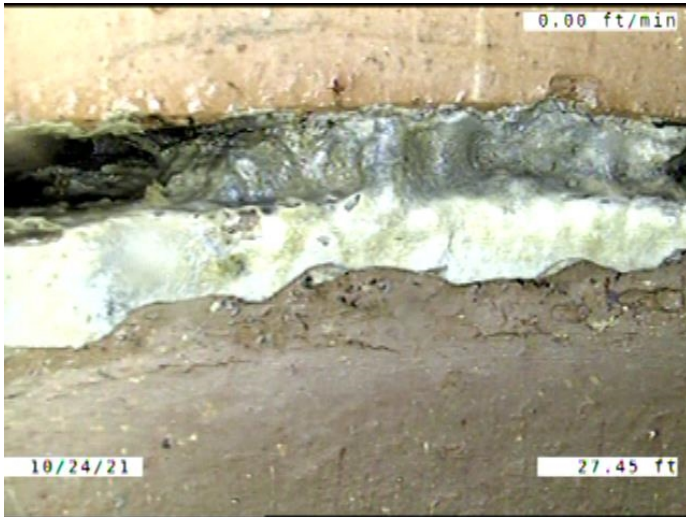

Code:	DAE
Description:	Deposits Attached Encrustation
Distance (ft):	27.5
Structural Grade:	0
O&M Grade:	2
Clock Start/From:	9
Clock To:	3
1st Value:	
2nd Value:	
Value Percent:	5.000
Continuous Index:	
Within 8" of Joint:	YES
Remarks:	



Code:	RFJ
Description:	Roots Fine Joint
Distance (ft):	31.5
Structural Grade:	0
O&M Grade:	1
Clock Start/From:	9
Clock To:	3
1st Value:	
2nd Value:	
Value Percent:	
Continuous Index:	
Within 8" of Joint:	YES
Remarks:	

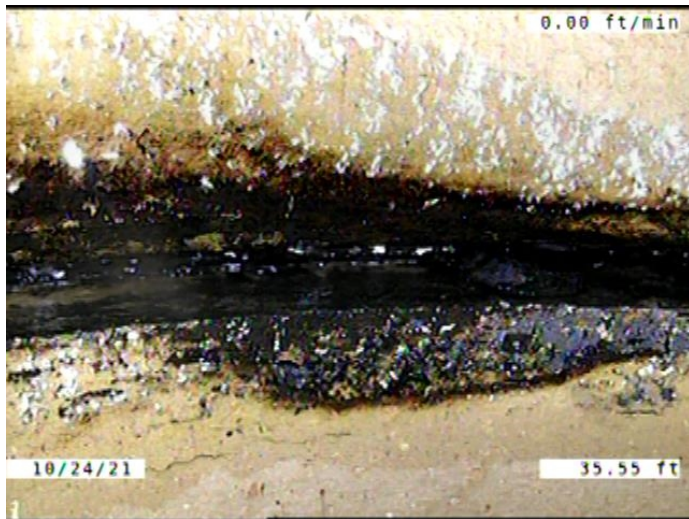

Code: **ISJ**
 Description: **Infiltration Stain Joint**

Distance (ft): **35.5**
 Structural Grade: **0**
 O&M Grade: **1**
 Clock Start/From: **9**
 Clock To: **3**
 1st Value:
 2nd Value:
 Value Percent:
 Continuous Index:
 Within 8" of Joint: **YES**
 Remarks:

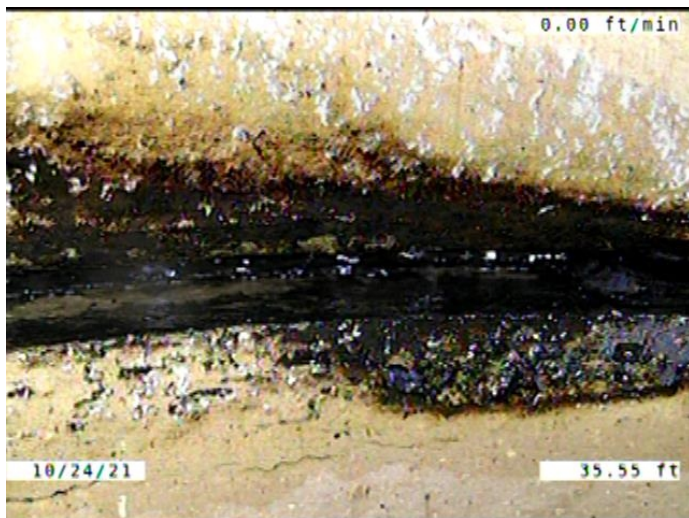

Code: **IRJ**
 Description: **Infiltration Runner Joint**

Distance (ft): **35.5**
 Structural Grade: **0**
 O&M Grade: **4**
 Clock Start/From: **11**
 Clock To:
 1st Value:
 2nd Value:
 Value Percent:
 Continuous Index:
 Within 8" of Joint: **YES**
 Remarks:

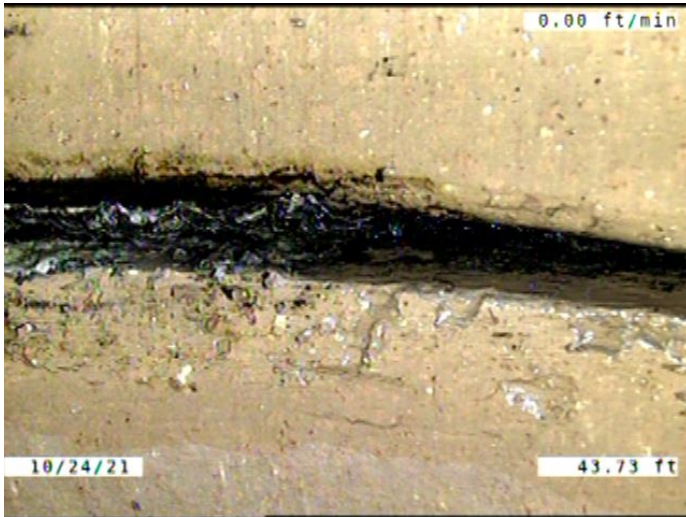

Code: **ISJ**
 Description: **Infiltration Stain Joint**

Distance (ft): **43.7**
 Structural Grade: **0**
 O&M Grade: **1**
 Clock Start/From: **9**
 Clock To: **3**
 1st Value:
 2nd Value:
 Value Percent:
 Continuous Index:
 Within 8" of Joint: **YES**
 Remarks:

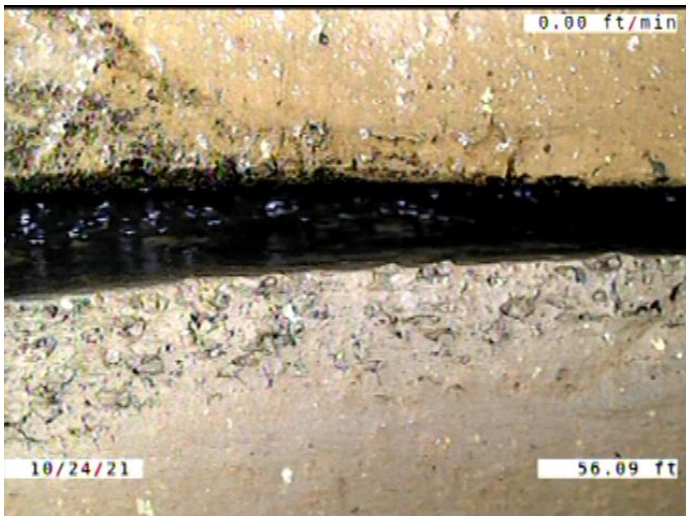

Code: **IDJ**
 Description: **Infiltration Dripper Joint**

Distance (ft): **56.1**
 Structural Grade: **0**
 O&M Grade: **3**
 Clock Start/From: **10**
 Clock To:
 1st Value:
 2nd Value:
 Value Percent:
 Continuous Index:
 Within 8" of Joint: **YES**
 Remarks:

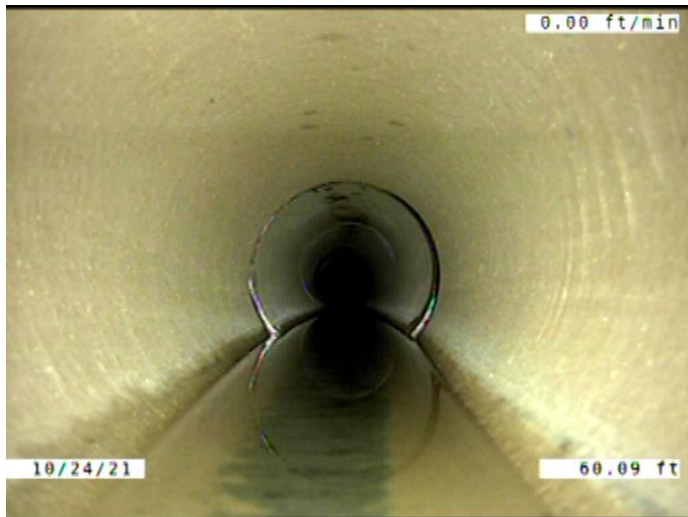

Code: **MWLS**
 Description: **Miscellaneous Water Level Sag**

Distance (ft): **60.1**
 Structural Grade: **2**
 O&M Grade: **0**
 Clock Start/From:
 Clock To:
 1st Value:
 2nd Value:
 Value Percent: **5.000**
 Continuous Index: **S03**
 Within 8" of Joint: **NO**
 Remarks:

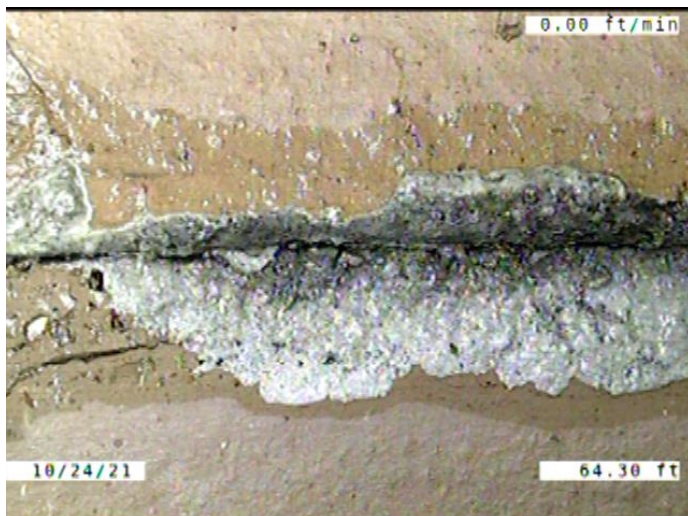

Code: **DAE**
 Description: **Deposits Attached Encrustation**

Distance (ft): **64.3**
 Structural Grade: **0**
 O&M Grade: **2**
 Clock Start/From: **10**
 Clock To: **11**
 1st Value:
 2nd Value:
 Value Percent: **5.000**
 Continuous Index:
 Within 8" of Joint: **YES**
 Remarks:

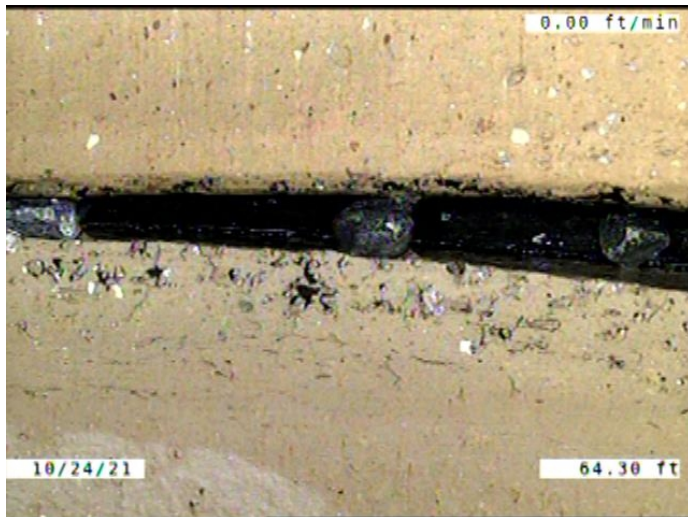

Code: **IRJ**
 Description: **Infiltration Runner Joint**

Distance (ft): **64.3**
 Structural Grade: **0**
 O&M Grade: **4**
 Clock Start/From: **1**
 Clock To:
 1st Value:
 2nd Value:
 Value Percent:
 Continuous Index:
 Within 8" of Joint: **YES**
 Remarks:

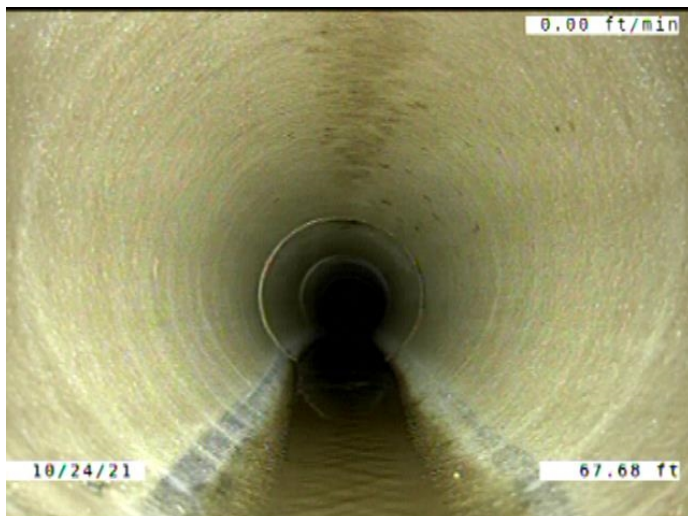

Code: **MWLS**
 Description: **Miscellaneous Water Level Sag**

Distance (ft): **67.7**
 Structural Grade: **2**
 O&M Grade: **0**
 Clock Start/From:
 Clock To:
 1st Value:
 2nd Value:
 Value Percent: **5.000**
 Continuous Index: **F03**
 Within 8" of Joint: **NO**
 Remarks:



Code: **MWLS**
Description: **Miscellaneous Water Level Sag**

Distance (ft): **72.0**
Structural Grade: **2**
O&M Grade: **0**
Clock Start/From:
Clock To:
1st Value:
2nd Value:
Value Percent: **5.000**
Continuous Index: **S04**
Within 8" of Joint: **NO**
Remarks:



Code: **MWLS**
Description: **Miscellaneous Water Level Sag**

Distance (ft): **84.3**
Structural Grade: **2**
O&M Grade: **0**
Clock Start/From:
Clock To:
1st Value:
2nd Value:
Value Percent: **5.000**
Continuous Index: **F04**
Within 8" of Joint: **NO**
Remarks:

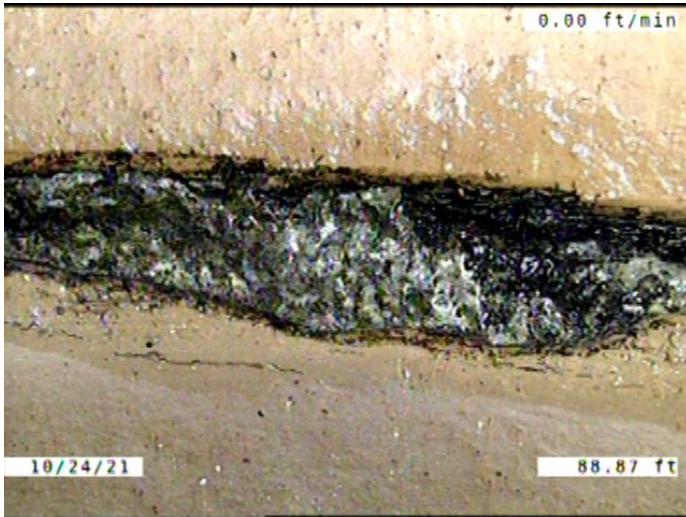

Code: **DAE**
Description: **Deposits Attached Encrustation**

Distance (ft): **88.9**
Structural Grade: **0**
O&M Grade: **2**
Clock Start/From: **12**
Clock To: **3**
1st Value:
2nd Value:
Value Percent: **5.000**
Continuous Index:
Within 8" of Joint: **YES**
Remarks:

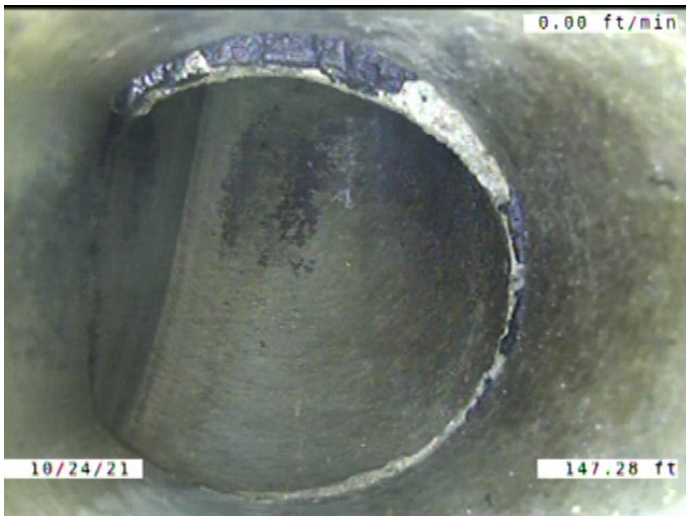

Code: **TF**
Description: **Tap Factory**

Distance (ft): **147.3**
Structural Grade: **0**
O&M Grade: **0**
Clock Start/From: **9**
Clock To:
1st Value: **4.000**
2nd Value:
Value Percent:
Continuous Index:
Within 8" of Joint: **YES**
Remarks:



Code: **DSF**
 Description: **Deposits Settled Fine**

Distance (ft): **156.9**
 Structural Grade: **0**
 O&M Grade: **2**
 Clock Start/From: **5**
 Clock To: **7**
 1st Value:
 2nd Value:
 Value Percent: **5.000**
 Continuous Index: **F01**
 Within 8" of Joint: **YES**
 Remarks:

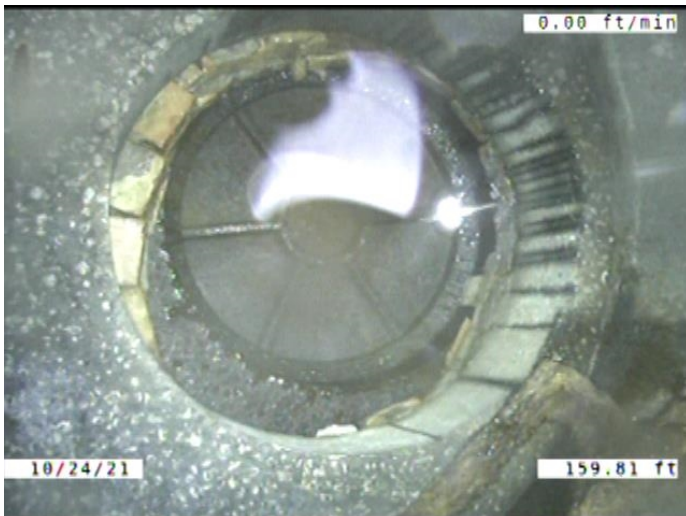

Code: **AMH**
 Description: **Manhole**

Distance (ft): **159.8**
 Structural Grade: **0**
 O&M Grade: **0**
 Clock Start/From:
 Clock To:
 1st Value:
 2nd Value:
 Value Percent:
 Continuous Index:
 Within 8" of Joint: **NO**
 Remarks: **M-404-009**