

Profile/Photo Observation Report



Date:	09/01/2021	Weather:		Coding:	PACP 7.0
Pipe Length (ft):	237.0	Owner:	City of Hobart	Pre Clean:	Light Cleaning
P.O.#:	YES502259	Surveyor:	S. Bucklin	PSR:	P-404-018-017
Customer:	City of Hobart	Clean Date:	08/29/2021	Shape:	C

Street:	North Wabash Street	Flow Control:	Not Controlled
City:	Hobart, IN	Year Renewed:	
Location:	Yard	Tape/Media #:	
Purpose:	Routine Assessment	Dia/Height:	10"
Use:	Sanitary Sewage Pipe	Material:	VCP
Drain Area:		Lining:	
Category:	NA		
Comment:			
Location Details:		Direction of Survey:	Upstream
US MH:	M-404-017	DS MH:	M-404-018
		Total Length Surveyed (ft):	23.9

O&M Index:	1.90	O&M Quick:	3127	O&M Rating:	19.00
Structural Index:	4.00	Structural Quick:	4100	Structural Rating:	4.00
Overall Index:	2.09	Overall Quick:	4131	Overall Rating:	23.00

	Position	Code	Observation	Video (sec)	Grade
	.0	AMH	Manhole	2	NA
	.0	MWL	Miscellaneous Water Level	71	NA
	.0	DSC(S01)	Deposits Settled Hard/Compacted	82	M 2
	.0	DSF(S02)	Deposits Settled Fine	96	M 2
	6.3	DSC(F01)	Deposits Settled Hard/Compacted	265	M 2
	9.2	ISJ	Infiltration Stain Joint	305	M 1
	9.2	ISJ	Infiltration Stain Joint	328	M 1
	15.9	TFC	Tap Factory Capped	381	NA
	23.2	FM	Fracture Multiple	483	S 4
	23.2	RML	Roots Medium Lateral	511	M 3
	23.5	TBI	Tap Break-in Intruding	546	M 2
	23.9	DSF(F02)	Deposits Settled Fine	641	M 2
	23.9	MSA	Miscellaneous Survey Abandoned	650	NA

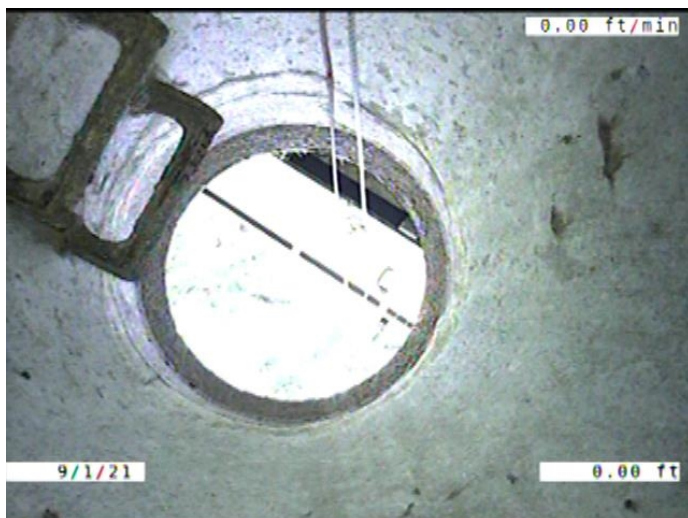

Code: **AMH**
 Description: **Manhole**

 Distance (ft): **.0**
 Structural Grade: **0**
 O&M Grade: **0**
 Clock Start/From:
 Clock To:
 1st Value:
 2nd Value:
 Value Percent:
 Continuous Index:
 Within 8" of Joint: **NO**
 Remarks: **M-404-018**

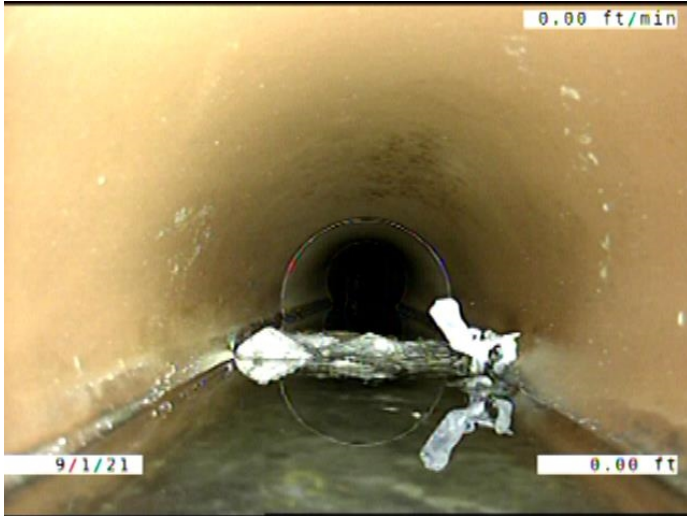

Code: **MWL**
Description: **Miscellaneous Water Level**

Distance (ft): **.0**
Structural Grade: **0**
O&M Grade: **0**
Clock Start/From:
Clock To:
1st Value:
2nd Value:
Value Percent: **5.000**
Continuous Index:
Within 8" of Joint: **NO**
Remarks:

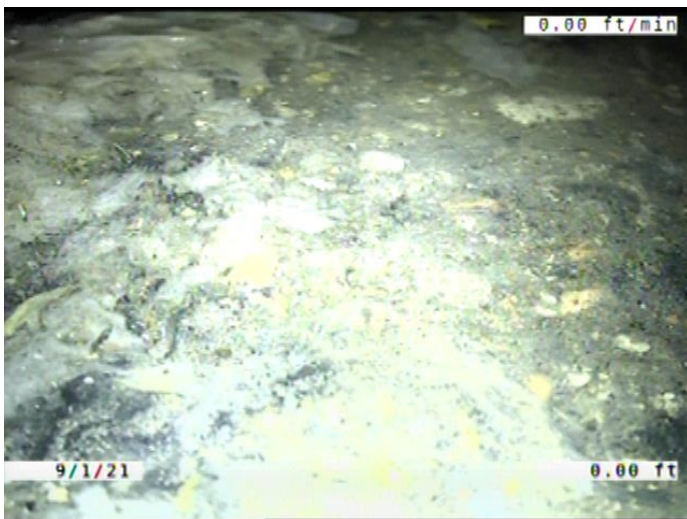

Code: **DSC**
Description: **Deposits Settled Hard/Compacted**

Distance (ft): **.0**
Structural Grade: **0**
O&M Grade: **2**
Clock Start/From: **5**
Clock To: **7**
1st Value:
2nd Value:
Value Percent: **5.000**
Continuous Index: **S01**
Within 8" of Joint: **YES**
Remarks:

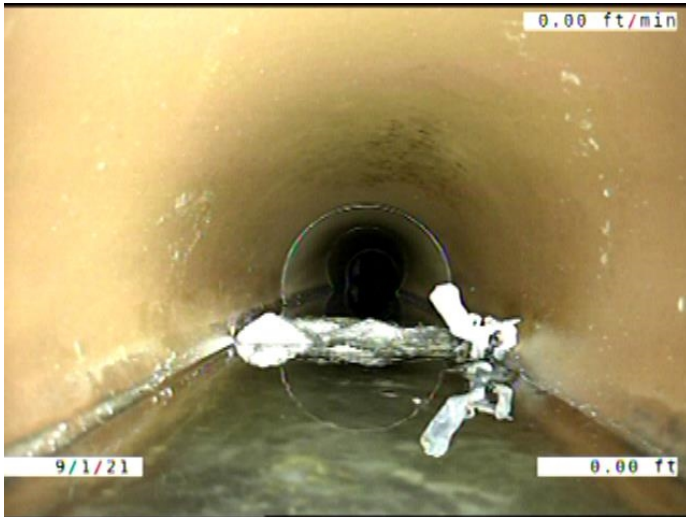

Code: **DSF**
 Description: **Deposits Settled Fine**

Distance (ft): **.0**
 Structural Grade: **0**
 O&M Grade: **2**
 Clock Start/From: **5**
 Clock To: **7**
 1st Value:
 2nd Value:
 Value Percent: **5.000**
 Continuous Index: **S02**
 Within 8" of Joint: **YES**
 Remarks:

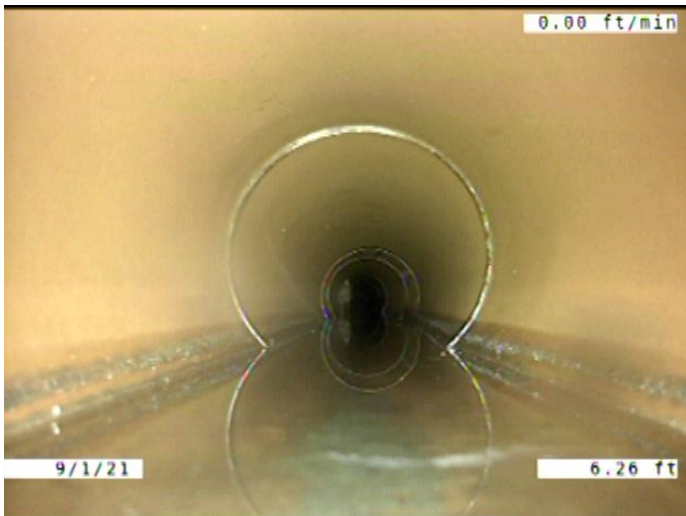

Code: **DSC**
 Description: **Deposits Settled Hard/Compacted**

Distance (ft): **6.3**
 Structural Grade: **0**
 O&M Grade: **2**
 Clock Start/From: **5**
 Clock To: **7**
 1st Value:
 2nd Value:
 Value Percent: **5.000**
 Continuous Index: **F01**
 Within 8" of Joint: **YES**
 Remarks:

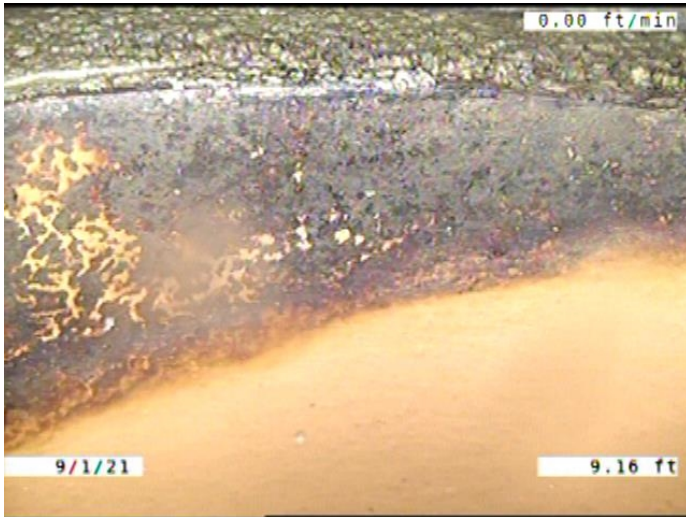

Code: **ISJ**
 Description: **Infiltration Stain Joint**

Distance (ft): **9.2**
 Structural Grade: **0**
 O&M Grade: **1**
 Clock Start/From: **8**
 Clock To: **11**
 1st Value:
 2nd Value:
 Value Percent:
 Continuous Index:
 Within 8" of Joint: **YES**
 Remarks:

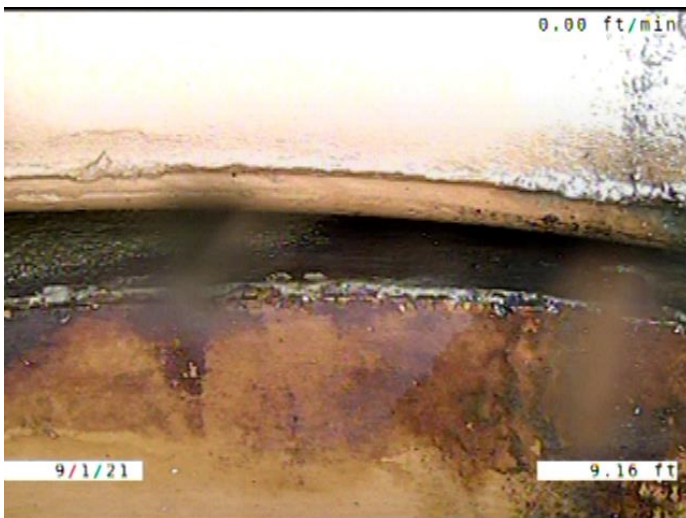

Code: **ISJ**
 Description: **Infiltration Stain Joint**

Distance (ft): **9.2**
 Structural Grade: **0**
 O&M Grade: **1**
 Clock Start/From: **1**
 Clock To: **4**
 1st Value:
 2nd Value:
 Value Percent:
 Continuous Index:
 Within 8" of Joint: **YES**
 Remarks:

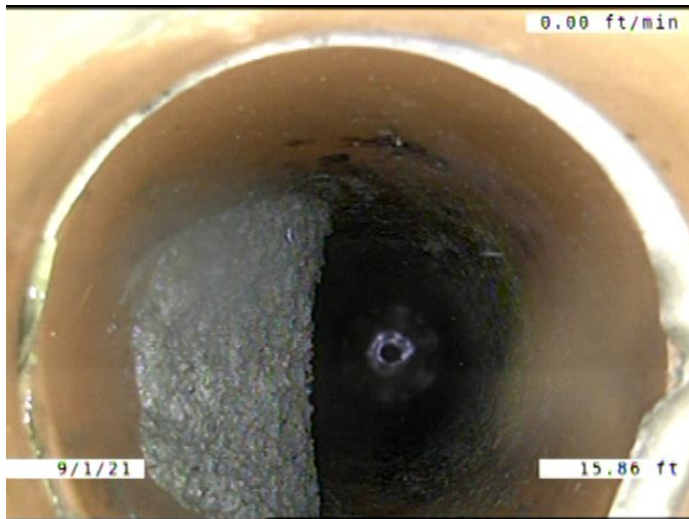

Code: **TFC**
 Description: **Tap Factory Capped**

Distance (ft): **15.9**
 Structural Grade: **0**
 O&M Grade: **0**
 Clock Start/From: **10**
 Clock To:
 1st Value: **6.000**
 2nd Value:
 Value Percent:
 Continuous Index:
 Within 8" of Joint: **YES**
 Remarks:

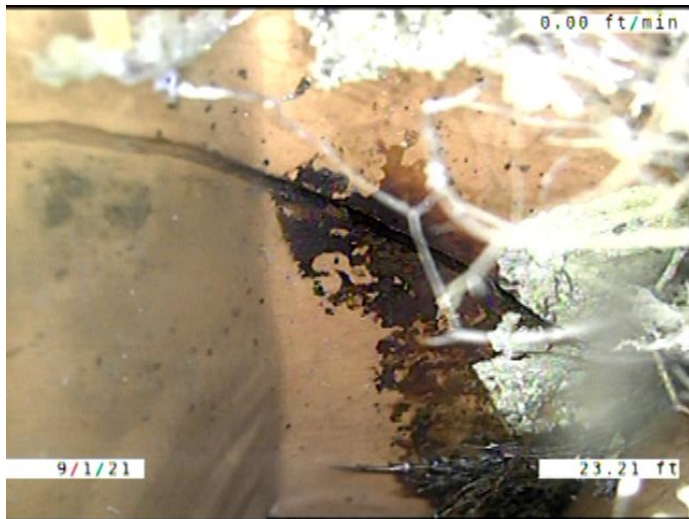

Code: **FM**
 Description: **Fracture Multiple**

Distance (ft): **23.2**
 Structural Grade: **4**
 O&M Grade: **0**
 Clock Start/From: **12**
 Clock To: **12**
 1st Value:
 2nd Value:
 Value Percent:
 Continuous Index:
 Within 8" of Joint: **NO**
 Remarks:



Code: **RML**
Description: **Roots Medium Lateral**

Distance (ft): **23.2**
Structural Grade: **0**
O&M Grade: **3**
Clock Start/From: **8**
Clock To: **11**
1st Value:
2nd Value:
Value Percent: **5.000**
Continuous Index:
Within 8" of Joint: **NO**
Remarks:

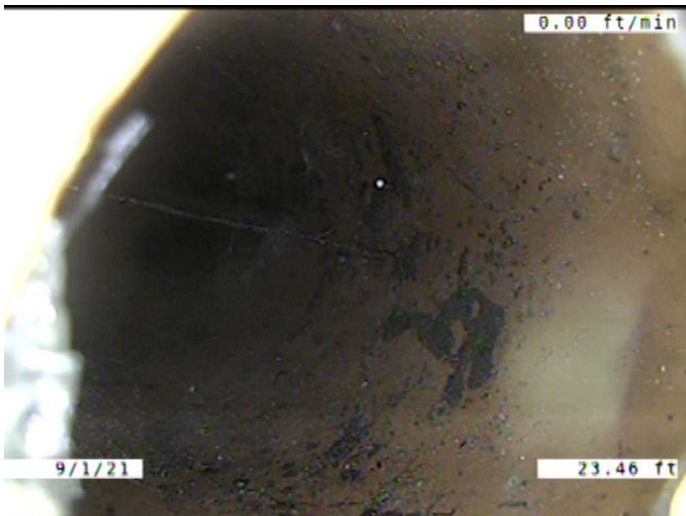

Code: **TBI**
Description: **Tap Break-in Intruding**

Distance (ft): **23.5**
Structural Grade: **0**
O&M Grade: **2**
Clock Start/From: **10**
Clock To:
1st Value: **4.000**
2nd Value: **2.000**
Value Percent:
Continuous Index:
Within 8" of Joint: **NO**
Remarks:

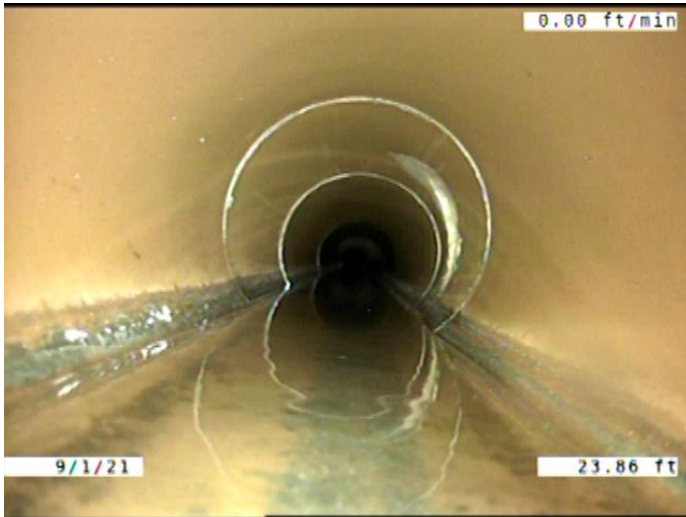

Code: **DSF**
 Description: **Deposits Settled Fine**

Distance (ft): **23.9**
 Structural Grade: **0**
 O&M Grade: **2**
 Clock Start/From: **5**
 Clock To: **7**
 1st Value:
 2nd Value:
 Value Percent: **5.000**
 Continuous Index: **F02**
 Within 8" of Joint: **YES**
 Remarks:

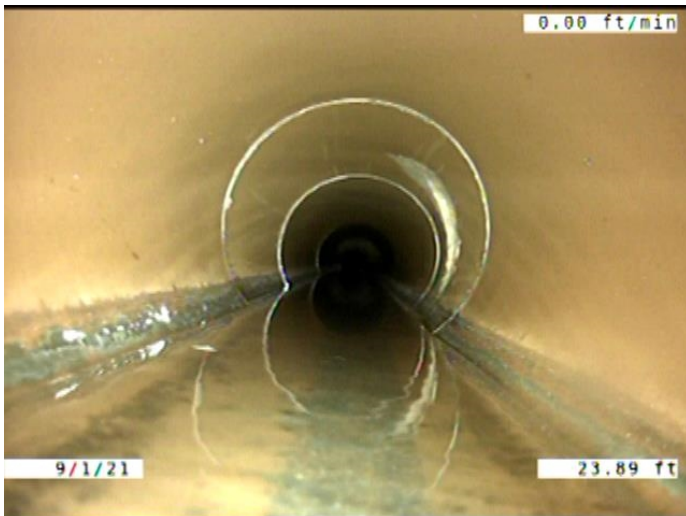

Code: **MSA**
 Description: **Miscellaneous Survey Abandoned**

Distance (ft): **23.9**
 Structural Grade: **0**
 O&M Grade: **0**
 Clock Start/From:
 Clock To:
 1st Value:
 2nd Value:
 Value Percent:
 Continuous Index:
 Within 8" of Joint: **NO**
 Remarks: **CAMERA CANT MAKE IT PAST PROTRUDING TAP**