

## Profile/Photo Observation Report



Date:	<b>09/01/2021</b>	Weather:		Coding:	<b>PACP 7.0</b>
Pipe Length (ft):	<b>237.0</b>	Owner:	<b>City of Hobart</b>	Pre Clean:	<b>Light Cleaning</b>
P.O.#:	<b>YES502259</b>	Surveyor:	<b>S. Bucklin</b>	PSR:	<b>P-404-018-017</b>
Customer:	<b>City of Hobart</b>	Clean Date:	<b>08/29/2021</b>	Shape:	<b>C</b>

Street:	<b>North Wabash Street</b>	Flow Control:	<b>Not Controlled</b>
City:	<b>Hobart, IN</b>	Year Renewed:	
Location:	<b>Yard</b>	Tape/Media #:	
Purpose:	<b>Routine Assessment</b>	Dia/Height:	<b>10"</b>
Use:	<b>Sanitary Sewage Pipe</b>	Material:	<b>VCP</b>
Drain Area:		Lining:	
Category:	<b>NA</b>		
Comment:			
Location Details:		Direction of Survey:	<b>Upstream</b>
US MH:	<b>M-404-017</b>	DS MH:	<b>M-404-018</b>
		Total Length Surveyed (ft):	<b>23.9</b>

O&M Index:	<b>1.90</b>	O&M Quick:	<b>3127</b>	O&M Rating:	<b>19.00</b>
Structural Index:	<b>4.00</b>	Structural Quick:	<b>4100</b>	Structural Rating:	<b>4.00</b>
Overall Index:	<b>2.09</b>	Overall Quick:	<b>4131</b>	Overall Rating:	<b>23.00</b>

	Position	Code	Observation	Video (sec)	Grade
	.0	AMH	Manhole	2	NA
	.0	MWL	Miscellaneous Water Level	71	NA
	.0	DSC(S01)	Deposits Settled Hard/Compacted	82	M 2
	.0	DSF(S02)	Deposits Settled Fine	96	M 2
	6.3	DSC(F01)	Deposits Settled Hard/Compacted	265	M 2
	9.2	ISJ	Infiltration Stain Joint	305	M 1
	9.2	ISJ	Infiltration Stain Joint	328	M 1
	15.9	TFC	Tap Factory Capped	381	NA
	23.2	FM	Fracture Multiple	483	S 4
	23.2	RML	Roots Medium Lateral	511	M 3
	23.5	TBI	Tap Break-in Intruding	546	M 2
	23.9	DSF(F02)	Deposits Settled Fine	641	M 2
	23.9	MSA	Miscellaneous Survey Abandoned	650	NA

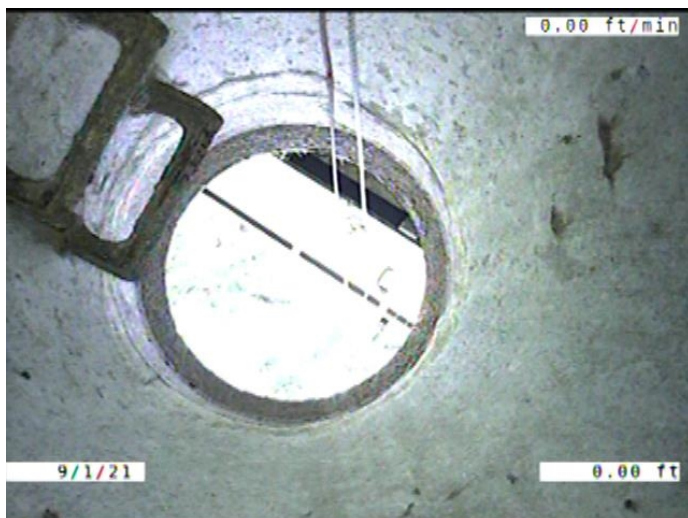

Code: **AMH**  
 Description: **Manhole**  
  
 Distance (ft): **.0**  
 Structural Grade: **0**  
 O&M Grade: **0**  
 Clock Start/From:  
 Clock To:  
 1st Value:  
 2nd Value:  
 Value Percent:  
 Continuous Index:  
 Within 8" of Joint: **NO**  
 Remarks: **M-404-018**

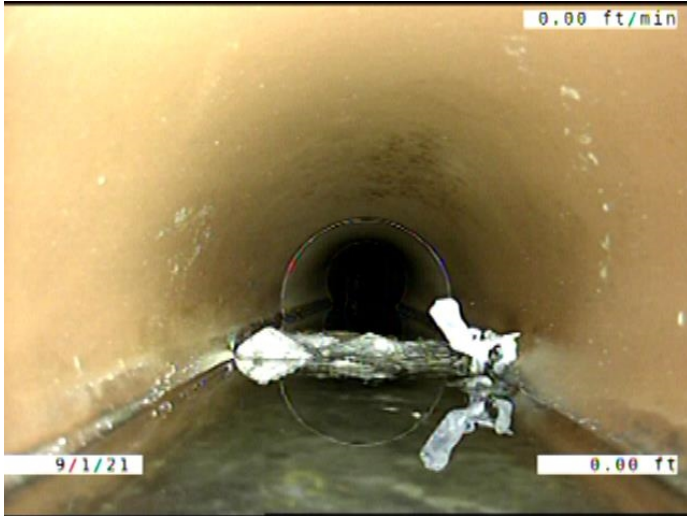

Code: **MWL**  
Description: **Miscellaneous Water Level**

Distance (ft): **.0**  
Structural Grade: **0**  
O&M Grade: **0**  
Clock Start/From:  
Clock To:  
1st Value:  
2nd Value:  
Value Percent: **5.000**  
Continuous Index:  
Within 8" of Joint: **NO**  
Remarks:

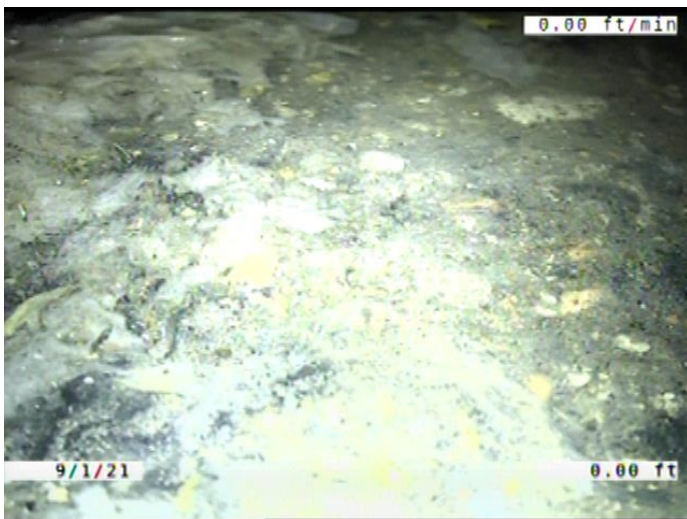

Code: **DSC**  
Description: **Deposits Settled Hard/Compacted**

Distance (ft): **.0**  
Structural Grade: **0**  
O&M Grade: **2**  
Clock Start/From: **5**  
Clock To: **7**  
1st Value:  
2nd Value:  
Value Percent: **5.000**  
Continuous Index: **S01**  
Within 8" of Joint: **YES**  
Remarks:

---

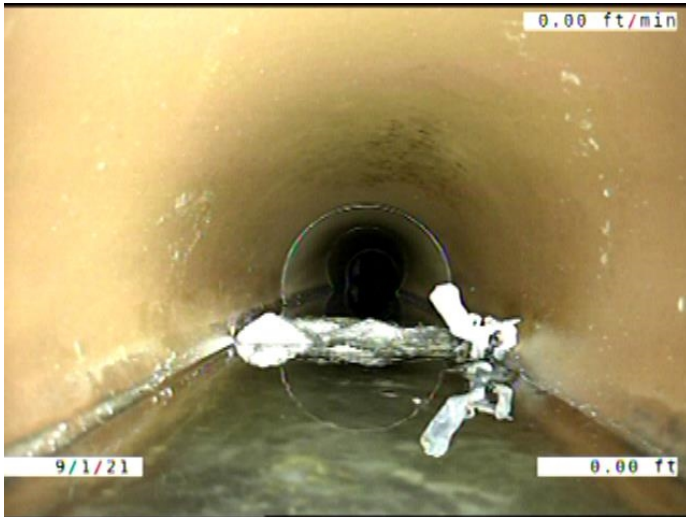

Code: **DSF**  
 Description: **Deposits Settled Fine**

Distance (ft): **.0**  
 Structural Grade: **0**  
 O&M Grade: **2**  
 Clock Start/From: **5**  
 Clock To: **7**  
 1st Value:  
 2nd Value:  
 Value Percent: **5.000**  
 Continuous Index: **S02**  
 Within 8" of Joint: **YES**  
 Remarks:

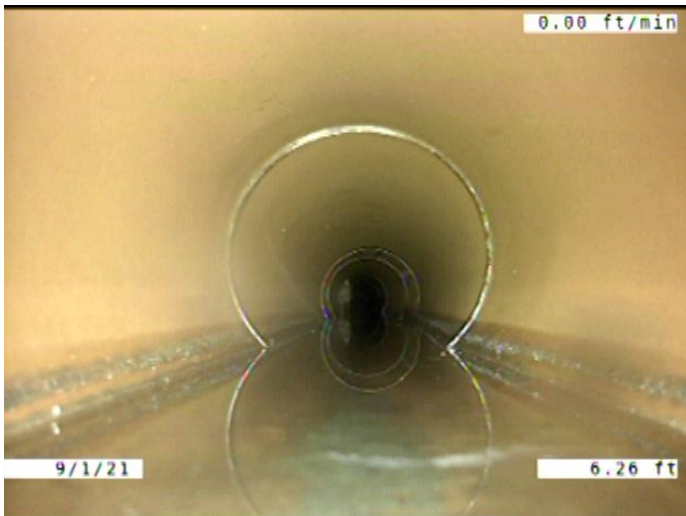

Code: **DSC**  
 Description: **Deposits Settled Hard/Compacted**

Distance (ft): **6.3**  
 Structural Grade: **0**  
 O&M Grade: **2**  
 Clock Start/From: **5**  
 Clock To: **7**  
 1st Value:  
 2nd Value:  
 Value Percent: **5.000**  
 Continuous Index: **F01**  
 Within 8" of Joint: **YES**  
 Remarks:

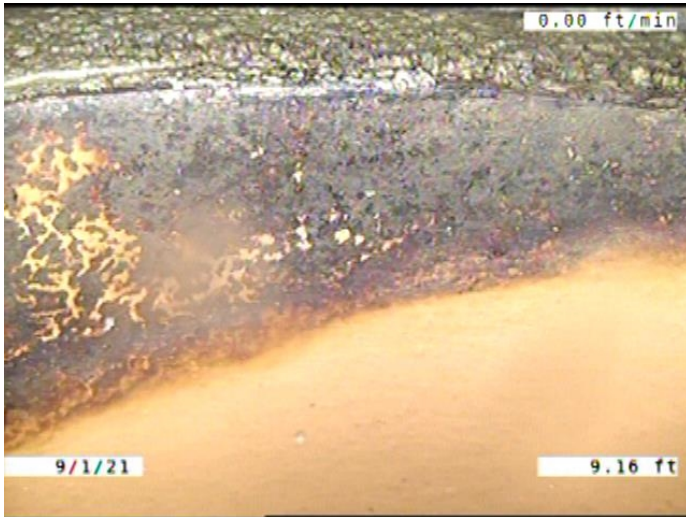

Code: **ISJ**  
 Description: **Infiltration Stain Joint**

Distance (ft): **9.2**  
 Structural Grade: **0**  
 O&M Grade: **1**  
 Clock Start/From: **8**  
 Clock To: **11**  
 1st Value:  
 2nd Value:  
 Value Percent:  
 Continuous Index:  
 Within 8" of Joint: **YES**  
 Remarks:

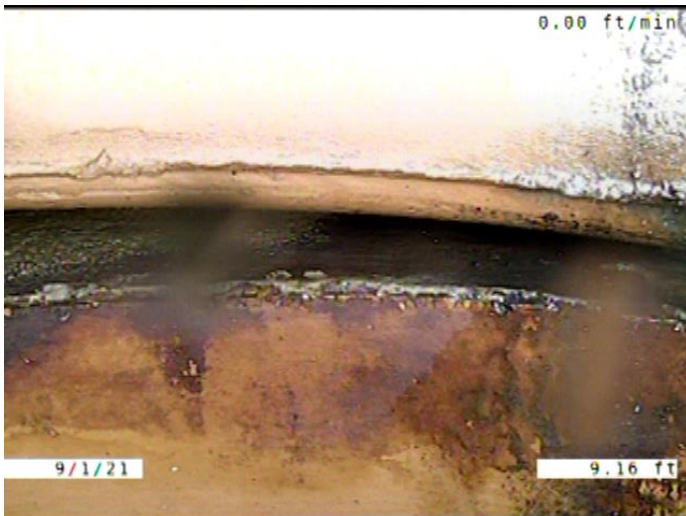

Code: **ISJ**  
 Description: **Infiltration Stain Joint**

Distance (ft): **9.2**  
 Structural Grade: **0**  
 O&M Grade: **1**  
 Clock Start/From: **1**  
 Clock To: **4**  
 1st Value:  
 2nd Value:  
 Value Percent:  
 Continuous Index:  
 Within 8" of Joint: **YES**  
 Remarks:



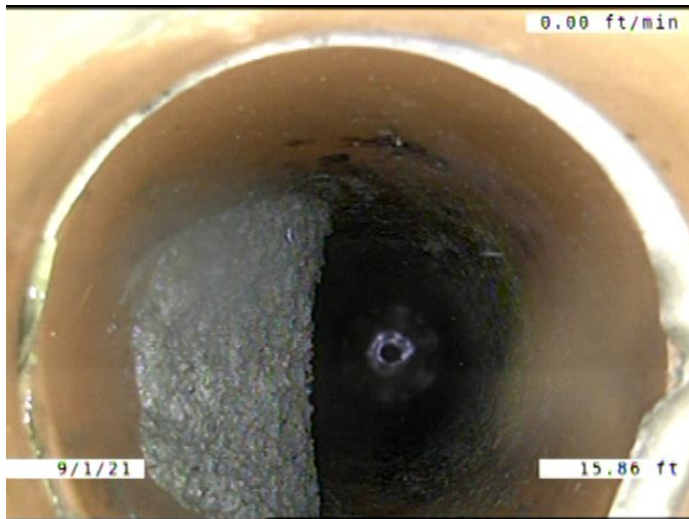

Code: **TFC**  
 Description: **Tap Factory Capped**

Distance (ft): **15.9**  
 Structural Grade: **0**  
 O&M Grade: **0**  
 Clock Start/From: **10**  
 Clock To:  
 1st Value: **6.000**  
 2nd Value:  
 Value Percent:  
 Continuous Index:  
 Within 8" of Joint: **YES**  
 Remarks:

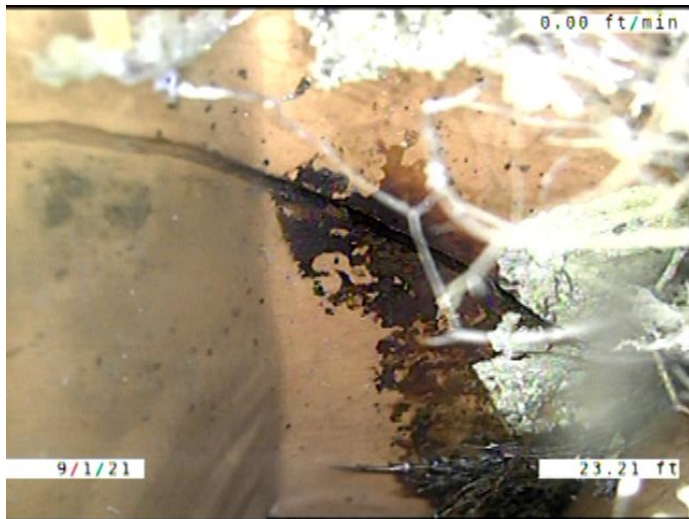

Code: **FM**  
 Description: **Fracture Multiple**

Distance (ft): **23.2**  
 Structural Grade: **4**  
 O&M Grade: **0**  
 Clock Start/From: **12**  
 Clock To: **12**  
 1st Value:  
 2nd Value:  
 Value Percent:  
 Continuous Index:  
 Within 8" of Joint: **NO**  
 Remarks:



Code: **RML**  
Description: **Roots Medium Lateral**

Distance (ft): **23.2**  
Structural Grade: **0**  
O&M Grade: **3**  
Clock Start/From: **8**  
Clock To: **11**  
1st Value:  
2nd Value:  
Value Percent: **5.000**  
Continuous Index:  
Within 8" of Joint: **NO**  
Remarks:

---

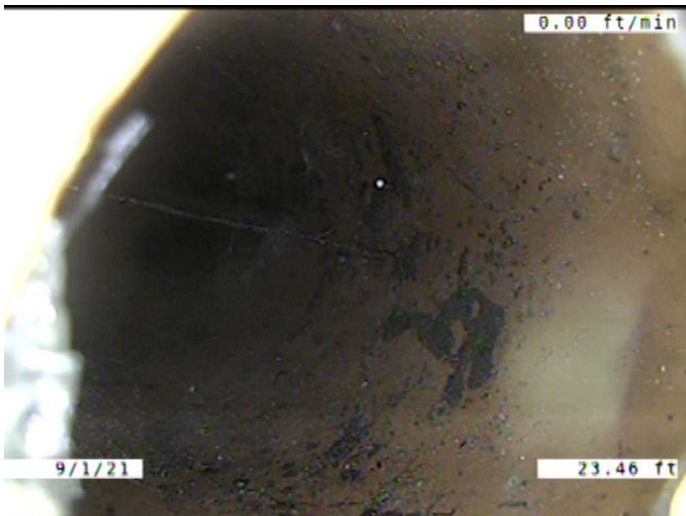

Code: **TBI**  
Description: **Tap Break-in Intruding**

Distance (ft): **23.5**  
Structural Grade: **0**  
O&M Grade: **2**  
Clock Start/From: **10**  
Clock To:  
1st Value: **4.000**  
2nd Value: **2.000**  
Value Percent:  
Continuous Index:  
Within 8" of Joint: **NO**  
Remarks:

---

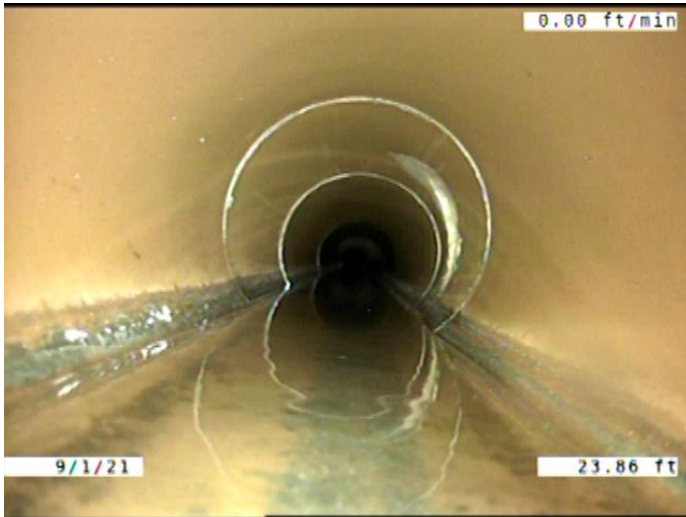

Code: **DSF**  
 Description: **Deposits Settled Fine**

Distance (ft): **23.9**  
 Structural Grade: **0**  
 O&M Grade: **2**  
 Clock Start/From: **5**  
 Clock To: **7**  
 1st Value:  
 2nd Value:  
 Value Percent: **5.000**  
 Continuous Index: **F02**  
 Within 8" of Joint: **YES**  
 Remarks:

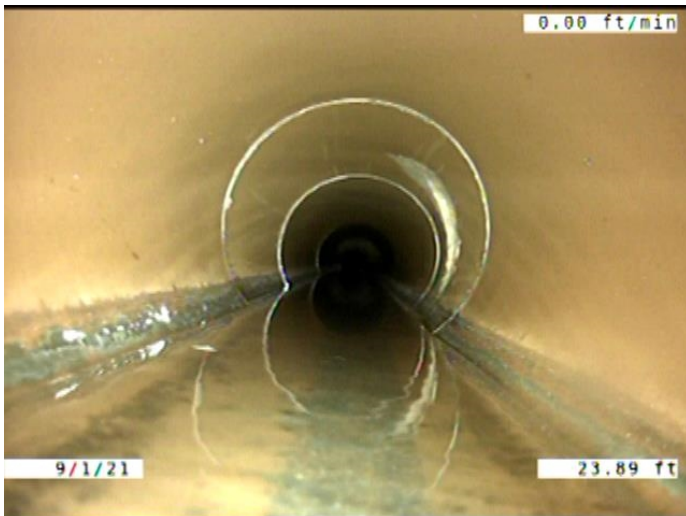

Code: **MSA**  
 Description: **Miscellaneous Survey Abandoned**

Distance (ft): **23.9**  
 Structural Grade: **0**  
 O&M Grade: **0**  
 Clock Start/From:  
 Clock To:  
 1st Value:  
 2nd Value:  
 Value Percent:  
 Continuous Index:  
 Within 8" of Joint: **NO**  
 Remarks: **CAMERA CANT MAKE IT PAST PROTRUDING TAP**