

Profile/Photo Observation Report



Date:	09/04/2021	Weather:		Coding:	PACP 7.0
Pipe Length (ft):	185.7	Owner:	City of Hobart	Pre Clean:	Heavy Cleaning
P.O.#:	YES502259	Surveyor:	S. Bucklin	PSR:	P-404-020-021
Customer:	City of Hobart	Clean Date:	09/04/2021	Shape:	C

Street:	North Wabash Street	Flow Control:	Not Controlled
City:	Hobart, IN	Year Renewed:	
Location:	Alley	Tape/Media #:	
Purpose:	Routine Assessment	Dia/Height:	10"
Use:	Sanitary Sewage Pipe	Material:	VCP
Drain Area:		Lining:	
Category:	NA		
Comment:			

Location Details:		Direction of Survey:	Downstream
US MH:	M-404-020	DS MH:	M-404-021
		Total Length Surveyed (ft):	185.7

O&M Index:	1.98	O&M Quick:	332G	O&M Rating:	99.00
Structural Index:	2.19	Structural Quick:	5141	Structural Rating:	70.00
Overall Index:	2.06	Overall Quick:	5141	Overall Rating:	169.00

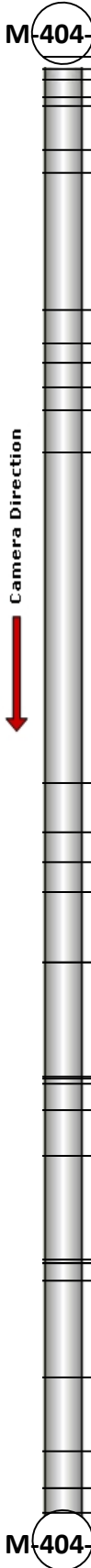
	Position	Code	Observation	Video (sec)	Grade
M-404-020					
	.0	AMH	Manhole	1	NA
	.0	MWL	Miscellaneous Water Level	14	NA
	1.5	MGO	Miscellaneous General Observation	23	NA
	4.2	TF	Tap Factory	54	NA
	5.1	DSF(S01)	Deposits Settled Fine	80	M 2
	6.2	TFC	Tap Factory Capped	110	NA
	11.9	OBM	Obstruction Pipe Material in Invert	162	M 2
	14.9	MWLS(S02)	Miscellaneous Water Level Sag	193	S 2
	32.4	TF	Tap Factory	299	NA
	36.6	CM	Crack Multiple	354	S 3
	39.0	TB	Tap Break-in/Hammer	411	NA
	39.0	MWLS(F02)	Miscellaneous Water Level Sag	426	S 2
	42.2	TBI	Tap Break-in Intruding	494	M 2
	42.2	BSV	Broken Soil Visible	508	S 5
	45.0	TBI	Tap Break-in Intruding	583	M 2
	50.4	MWLS(S03)	Miscellaneous Water Level Sag	630	S 2
	92.6	TF	Tap Factory	1161	NA
	99.0	MWLS(F03)	Miscellaneous Water Level Sag	1211	S 2
	102.7	TFI	Tap Factory Intruding	1275	M 2
	106.5	SZ	Surface Damage Other	1322	NA
	115.6	RFJ	Roots Fine Joint	1395	M 1
	115.6	MWLS(S04)	Miscellaneous Water Level Sag	1418	S 2
	130.1	RMJ	Roots Medium Joint	1597	M 3
	130.3	TBI	Tap Break-in Intruding	1633	M 2
	131.0	RMJ	Roots Medium Joint	1688	M 3
	134.3	RFJ	Roots Fine Joint	1739	M 1
	140.2	RFJ	Roots Fine Joint	1820	M 1
	153.4	RFL	Roots Fine Lateral	1945	M 1
	153.9	TBI	Tap Break-in Intruding	1971	M 2
	153.9	B	Broken	2014	S 4
	156.0	RMJ	Roots Medium Joint	2084	M 3
	168.4	SSS	Surface Damage Surface Spalling	2185	S 2
	177.8	TBI	Tap Break-in Intruding	2315	M 2
	182.6	MWLS(F04)	Miscellaneous Water Level Sag	2353	S 2
	182.6	DSF(F01)	Deposits Settled Fine	2360	M 2
	185.7	AMH	Manhole	2393	NA
M-404-021					

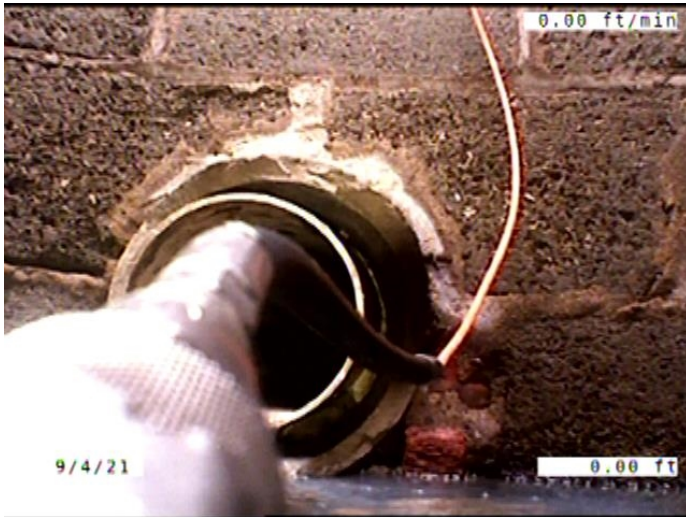

Code: **AMH**
 Description: **Manhole**

Distance (ft): **.0**
 Structural Grade: **0**
 O&M Grade: **0**
 Clock Start/From:
 Clock To:
 1st Value:
 2nd Value:
 Value Percent:
 Continuous Index:
 Within 8" of Joint: **NO**
 Remarks: **M-404-020**

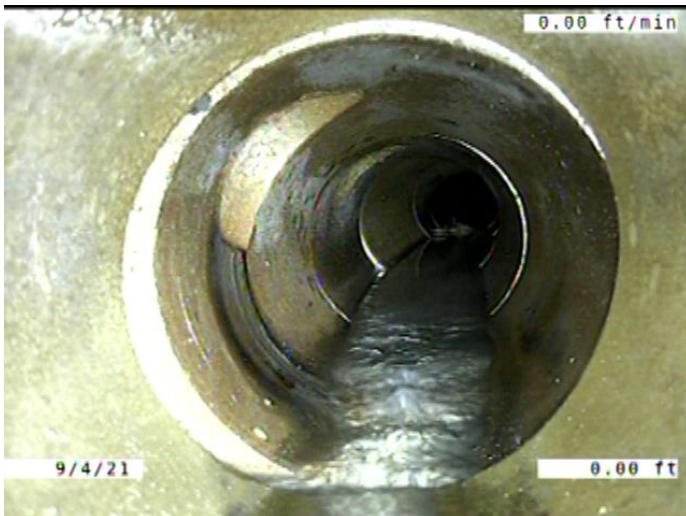

Code: **MWL**
 Description: **Miscellaneous Water Level**

Distance (ft): **.0**
 Structural Grade: **0**
 O&M Grade: **0**
 Clock Start/From:
 Clock To:
 1st Value:
 2nd Value:
 Value Percent: **5.000**
 Continuous Index:
 Within 8" of Joint: **NO**
 Remarks:

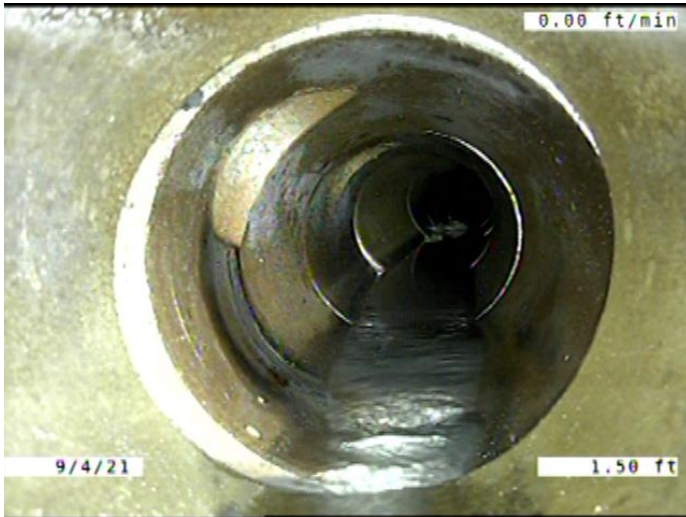

Code: **MGO**
 Description: **Miscellaneous General Observation**

Distance (ft): **1.5**
 Structural Grade: **0**
 O&M Grade: **0**
 Clock Start/From:
 Clock To:
 1st Value:
 2nd Value:
 Value Percent:
 Continuous Index:
 Within 8" of Joint: **NO**
 Remarks: **DROP INTO THE MANHOLE. HAD TO START IN THE PIPE.**

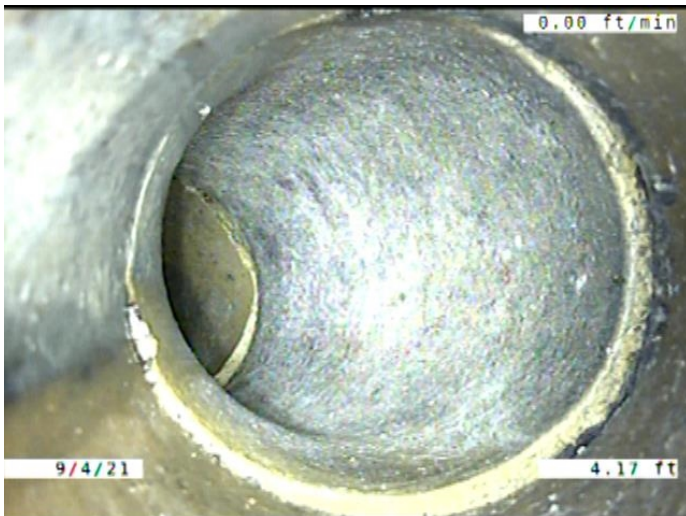

Code: **TF**
 Description: **Tap Factory**

Distance (ft): **4.2**
 Structural Grade: **0**
 O&M Grade: **0**
 Clock Start/From: **10**
 Clock To:
 1st Value: **6.000**
 2nd Value:
 Value Percent:
 Continuous Index:
 Within 8" of Joint: **YES**
 Remarks:

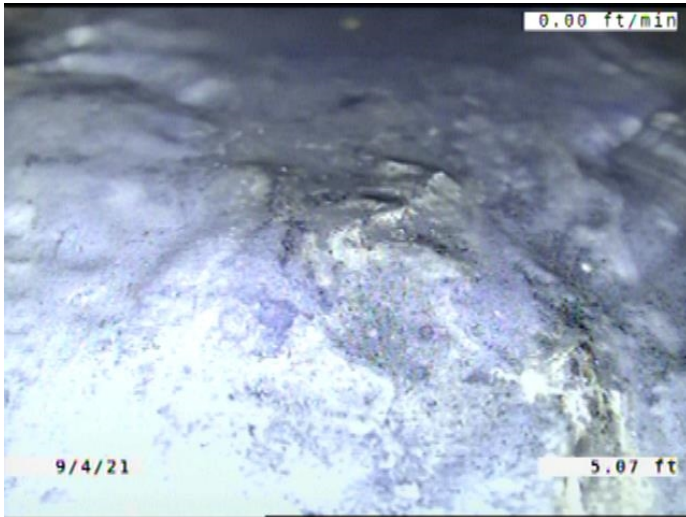

Code: **DSF**
 Description: **Deposits Settled Fine**

Distance (ft): **5.1**
 Structural Grade: **0**
 O&M Grade: **2**
 Clock Start/From: **5**
 Clock To: **7**
 1st Value:
 2nd Value:
 Value Percent: **5.000**
 Continuous Index: **S01**
 Within 8" of Joint: **YES**
 Remarks: **ALSO TP AND RAGS**

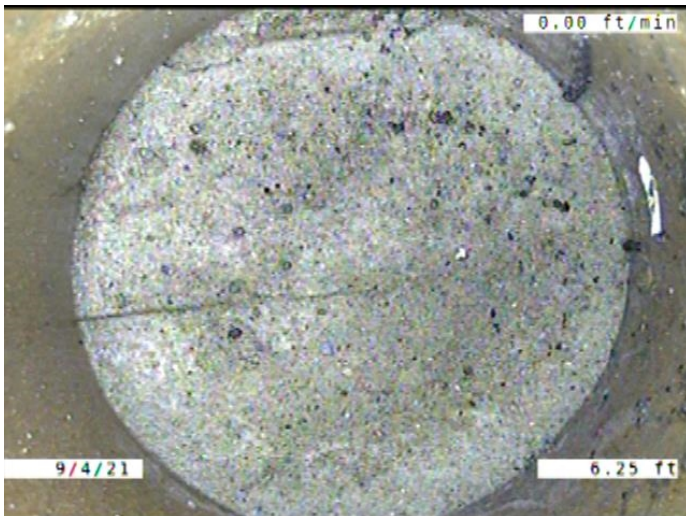

Code: **TFC**
 Description: **Tap Factory Capped**

Distance (ft): **6.2**
 Structural Grade: **0**
 O&M Grade: **0**
 Clock Start/From: **11**
 Clock To:
 1st Value: **6.000**
 2nd Value:
 Value Percent:
 Continuous Index:
 Within 8" of Joint: **YES**
 Remarks:

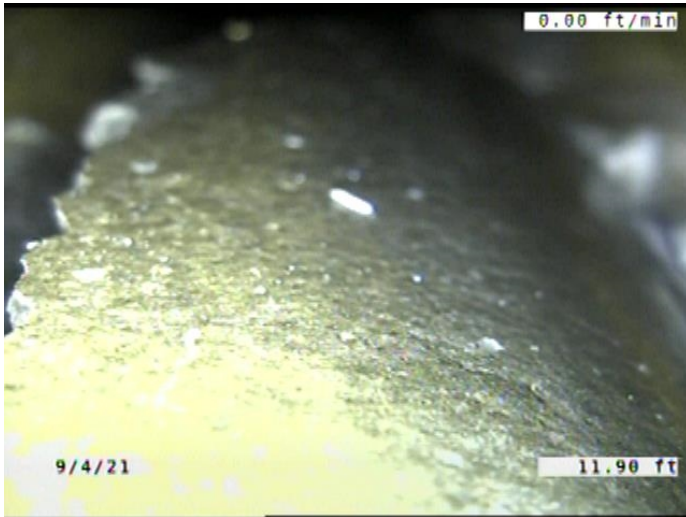

Code: **OBM**
 Description: **Obstruction Pipe Material in Invert**

Distance (ft): **11.9**
 Structural Grade: **0**
 O&M Grade: **2**
 Clock Start/From: **4**
 Clock To: **8**
 1st Value:
 2nd Value:
 Value Percent: **10.000**
 Continuous Index:
 Within 8" of Joint: **YES**
 Remarks:



Code: **MWLS**
 Description: **Miscellaneous Water Level Sag**

Distance (ft): **14.9**
 Structural Grade: **2**
 O&M Grade: **0**
 Clock Start/From:
 Clock To:
 1st Value:
 2nd Value:
 Value Percent: **10.000**
 Continuous Index: **S02**
 Within 8" of Joint: **NO**
 Remarks:

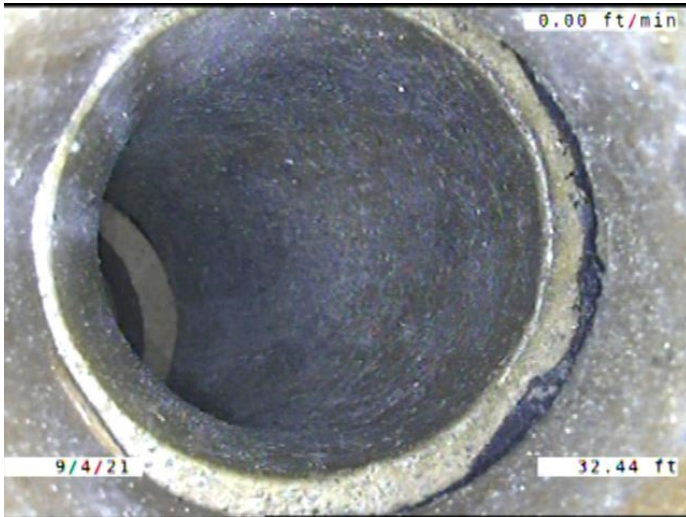

Code: **TF**
 Description: **Tap Factory**

Distance (ft): **32.4**
 Structural Grade: **0**
 O&M Grade: **0**
 Clock Start/From: **10**
 Clock To:
 1st Value: **6.000**
 2nd Value:
 Value Percent:
 Continuous Index:
 Within 8" of Joint: **YES**
 Remarks:

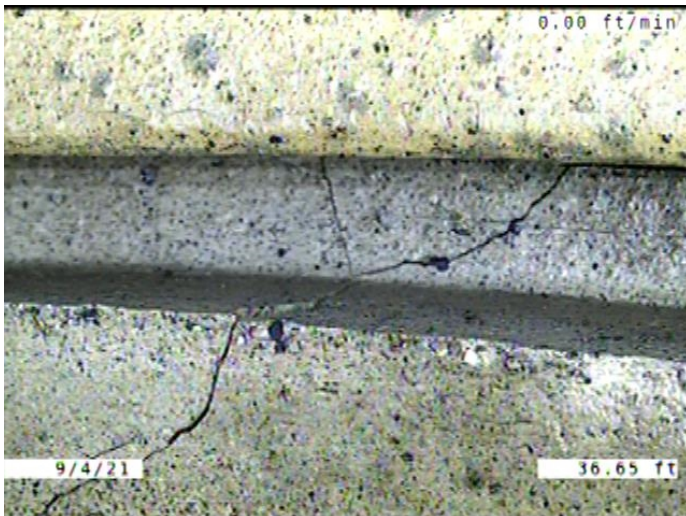

Code: **CM**
 Description: **Crack Multiple**

Distance (ft): **36.6**
 Structural Grade: **3**
 O&M Grade: **0**
 Clock Start/From: **12**
 Clock To: **3**
 1st Value:
 2nd Value:
 Value Percent:
 Continuous Index:
 Within 8" of Joint: **YES**
 Remarks:

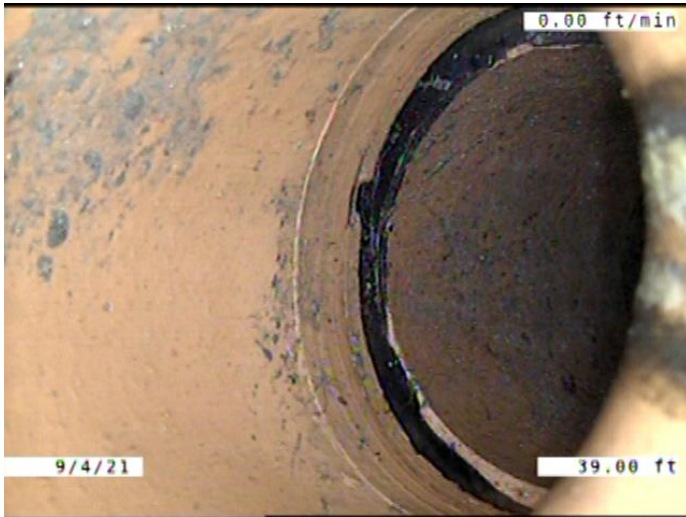

Code: **TB**
Description: **Tap Break-in/Hammer**

Distance (ft): **39.0**
Structural Grade: **0**
O&M Grade: **0**
Clock Start/From: **1**
Clock To:
1st Value: **6.000**
2nd Value:
Value Percent:
Continuous Index:
Within 8" of Joint: **YES**
Remarks:

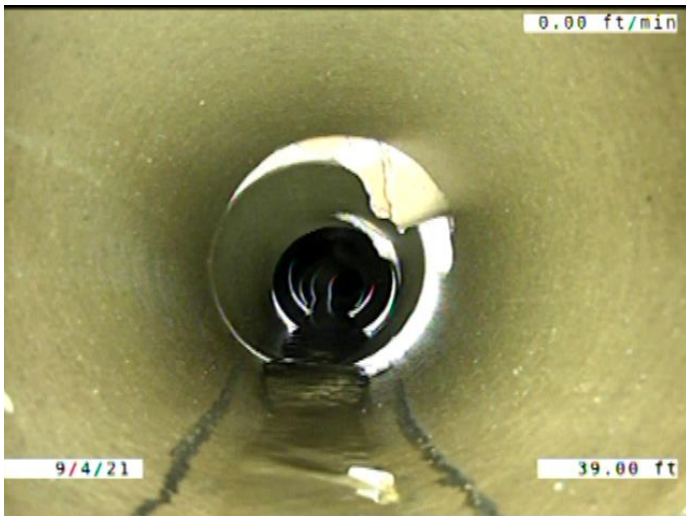

Code: **MWLS**
Description: **Miscellaneous Water Level Sag**

Distance (ft): **39.0**
Structural Grade: **2**
O&M Grade: **0**
Clock Start/From:
Clock To:
1st Value:
2nd Value:
Value Percent: **10.000**
Continuous Index: **F02**
Within 8" of Joint: **NO**
Remarks:

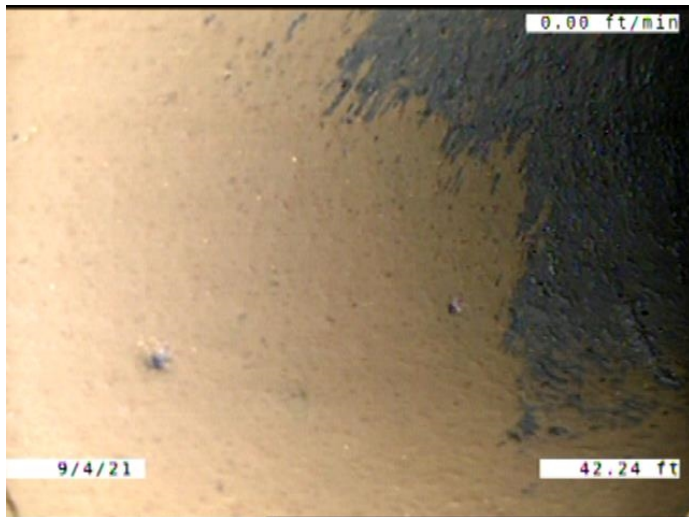

Code: **TBI**
 Description: **Tap Break-in Intruding**

Distance (ft): **42.2**
 Structural Grade: **0**
 O&M Grade: **2**
 Clock Start/From: **1**
 Clock To:
 1st Value: **6.000**
 2nd Value: **3.000**
 Value Percent:
 Continuous Index:
 Within 8" of Joint: **YES**
 Remarks:

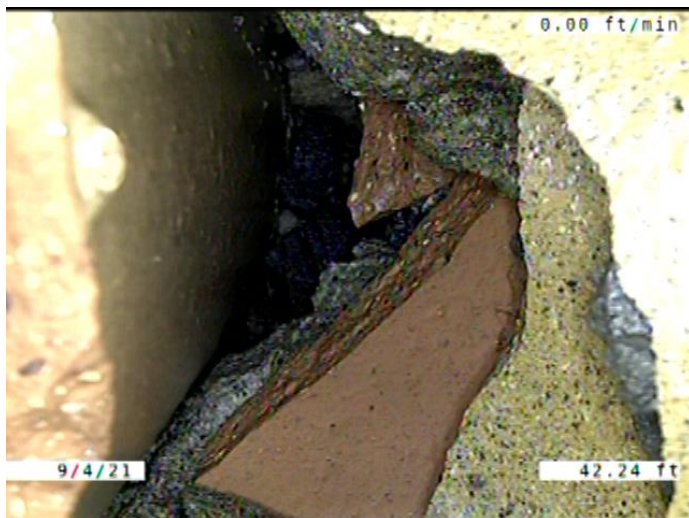

Code: **BSV**
 Description: **Broken Soil Visible**

Distance (ft): **42.2**
 Structural Grade: **5**
 O&M Grade: **0**
 Clock Start/From: **10**
 Clock To: **3**
 1st Value:
 2nd Value:
 Value Percent:
 Continuous Index:
 Within 8" of Joint: **YES**
 Remarks:

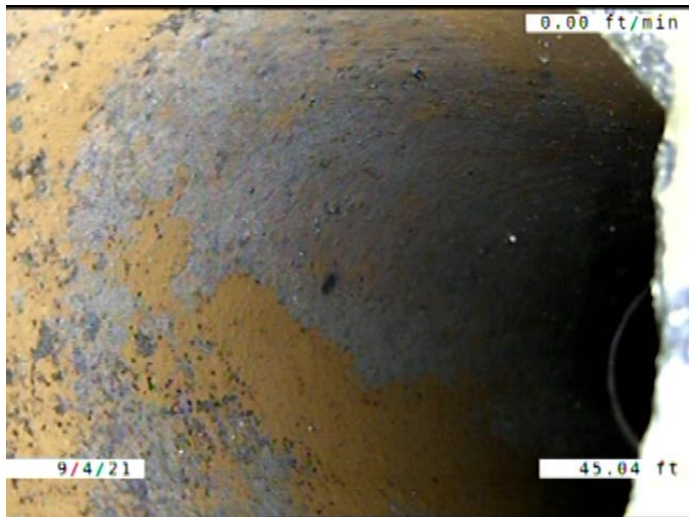

Code: **TBI**
 Description: **Tap Break-in Intruding**

Distance (ft): **45.0**
 Structural Grade: **0**
 O&M Grade: **2**
 Clock Start/From: **2**
 Clock To:
 1st Value: **6.000**
 2nd Value: **1.000**
 Value Percent:
 Continuous Index:
 Within 8" of Joint: **YES**
 Remarks:

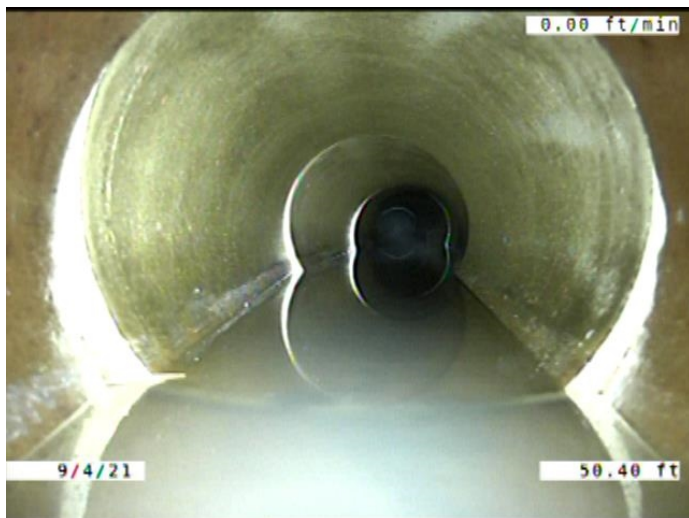

Code: **MWLS**
 Description: **Miscellaneous Water Level Sag**

Distance (ft): **50.4**
 Structural Grade: **2**
 O&M Grade: **0**
 Clock Start/From:
 Clock To:
 1st Value:
 2nd Value:
 Value Percent: **20.000**
 Continuous Index: **S03**
 Within 8" of Joint: **NO**
 Remarks:

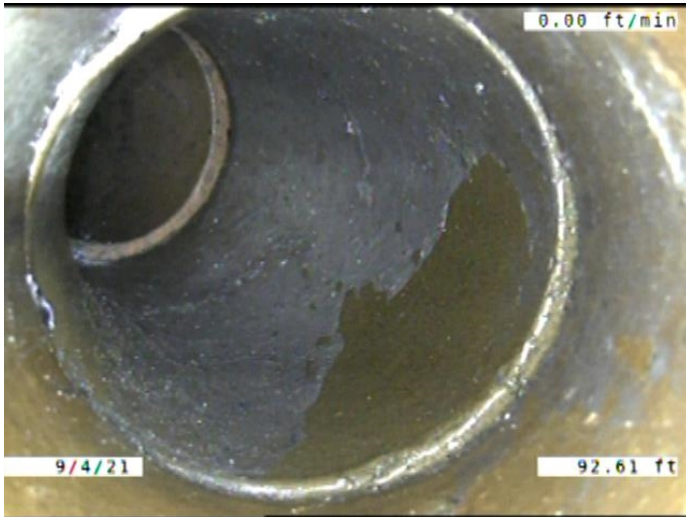

Code: **TF**
 Description: **Tap Factory**

Distance (ft): **92.6**
 Structural Grade: **0**
 O&M Grade: **0**
 Clock Start/From: **11**
 Clock To:
 1st Value: **6.000**
 2nd Value:
 Value Percent:
 Continuous Index:
 Within 8" of Joint: **YES**
 Remarks:

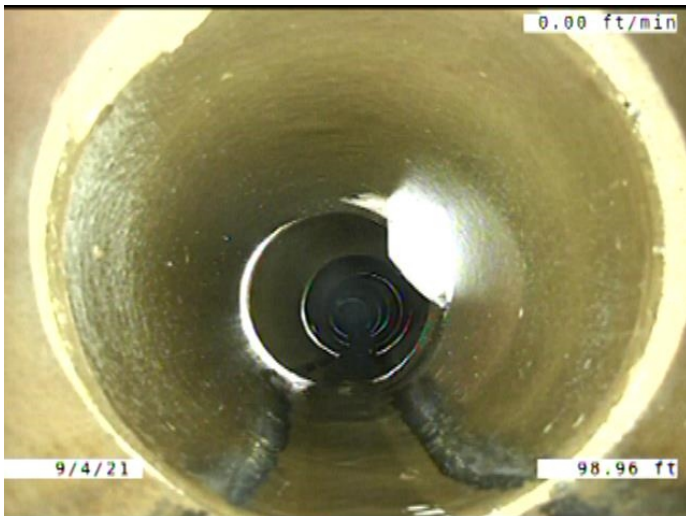

Code: **MWLS**
 Description: **Miscellaneous Water Level Sag**

Distance (ft): **99.0**
 Structural Grade: **2**
 O&M Grade: **0**
 Clock Start/From:
 Clock To:
 1st Value:
 2nd Value:
 Value Percent: **20.000**
 Continuous Index: **F03**
 Within 8" of Joint: **NO**
 Remarks:

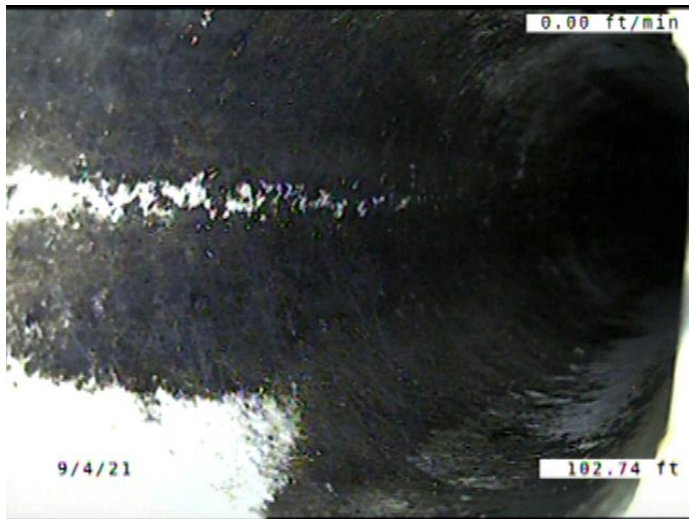

Code: **TFI**
 Description: **Tap Factory Intruding**

Distance (ft): **102.7**
 Structural Grade: **0**
 O&M Grade: **2**
 Clock Start/From: **2**
 Clock To:
 1st Value: **4.000**
 2nd Value: **1.000**
 Value Percent:
 Continuous Index:
 Within 8" of Joint: **NO**
 Remarks:

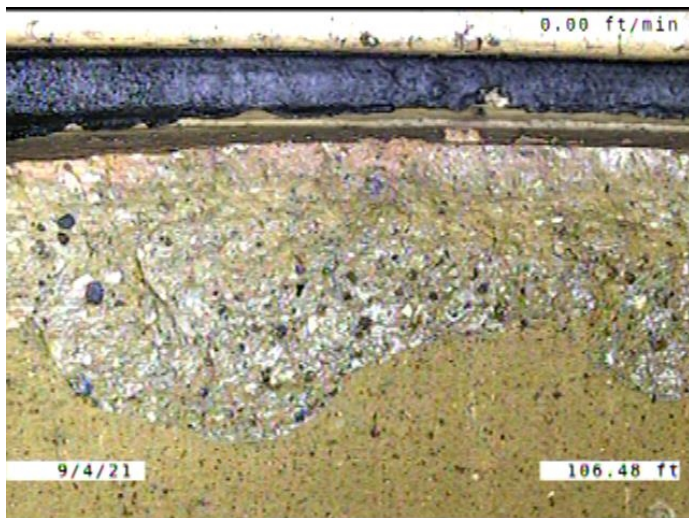

Code: **SZ**
 Description: **Surface Damage Other**

Distance (ft): **106.5**
 Structural Grade: **0**
 O&M Grade: **0**
 Clock Start/From: **10**
 Clock To: **11**
 1st Value:
 2nd Value:
 Value Percent:
 Continuous Index:
 Within 8" of Joint: **YES**
 Remarks: **PART OF THE JOINT CHIPPED AWAY**

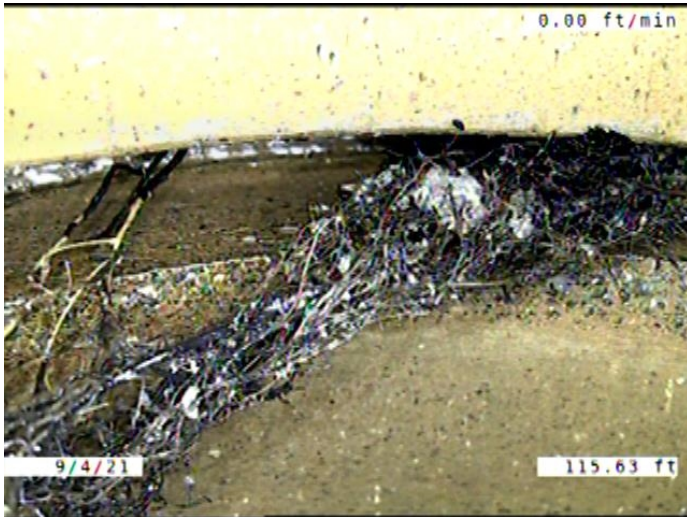

Code: **RFJ**
 Description: **Roots Fine Joint**

Distance (ft): **115.6**
 Structural Grade: **0**
 O&M Grade: **1**
 Clock Start/From: **9**
 Clock To: **12**
 1st Value:
 2nd Value:
 Value Percent:
 Continuous Index:
 Within 8" of Joint: **YES**
 Remarks:

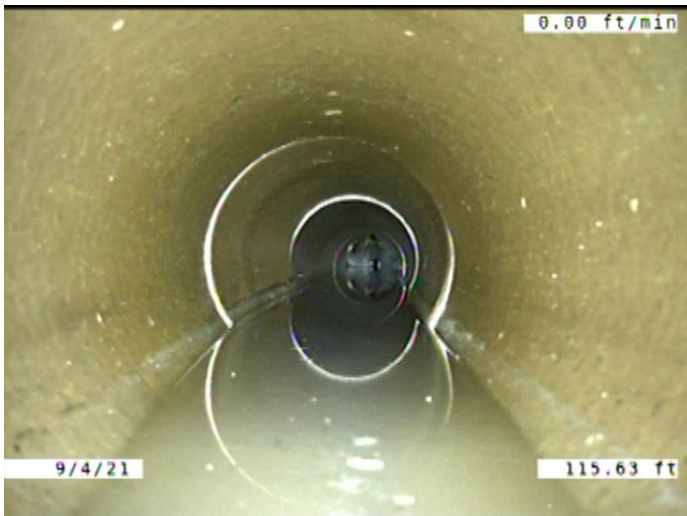

Code: **MWLS**
 Description: **Miscellaneous Water Level Sag**

Distance (ft): **115.6**
 Structural Grade: **2**
 O&M Grade: **0**
 Clock Start/From:
 Clock To:
 1st Value:
 2nd Value:
 Value Percent: **10.000**
 Continuous Index: **S04**
 Within 8" of Joint: **NO**
 Remarks:



Code: **RMJ**
 Description: **Roots Medium Joint**

Distance (ft): **130.1**
 Structural Grade: **0**
 O&M Grade: **3**
 Clock Start/From: **9**
 Clock To: **12**
 1st Value:
 2nd Value:
 Value Percent: **10.000**
 Continuous Index:
 Within 8" of Joint: **YES**
 Remarks:

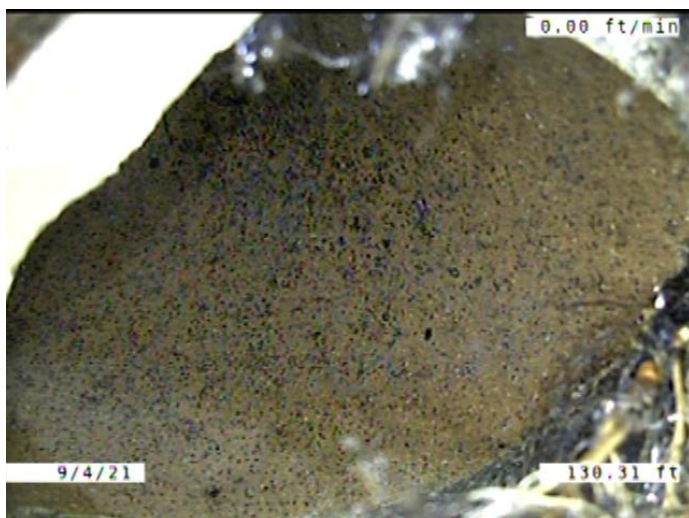

Code: **TBI**
 Description: **Tap Break-in Intruding**

Distance (ft): **130.3**
 Structural Grade: **0**
 O&M Grade: **2**
 Clock Start/From: **11**
 Clock To:
 1st Value: **6.000**
 2nd Value: **1.000**
 Value Percent:
 Continuous Index:
 Within 8" of Joint: **YES**
 Remarks:

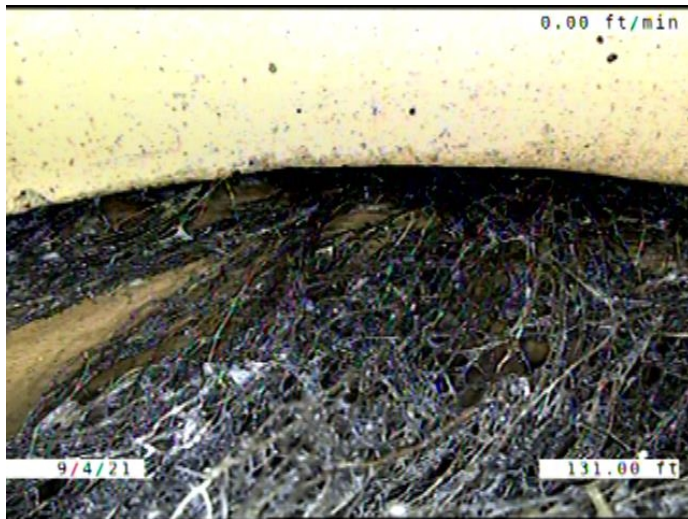

Code: **RMJ**
 Description: **Roots Medium Joint**

Distance (ft): **131.0**
 Structural Grade: **0**
 O&M Grade: **3**
 Clock Start/From: **9**
 Clock To: **3**
 1st Value:
 2nd Value:
 Value Percent: **35.000**
 Continuous Index:
 Within 8" of Joint: **YES**
 Remarks:

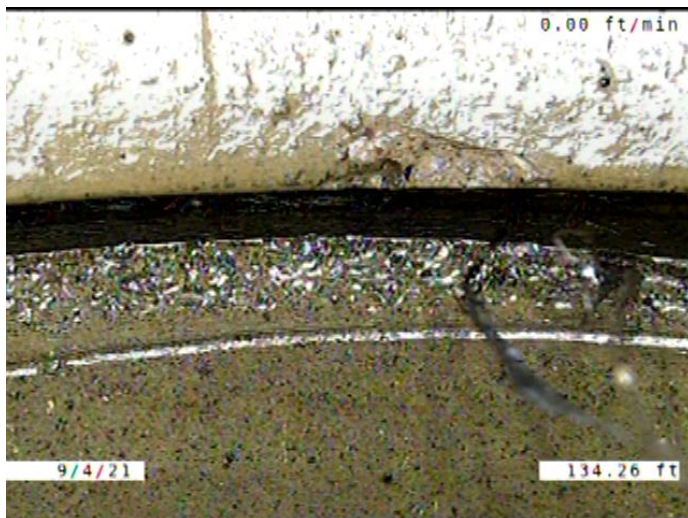

Code: **RFJ**
 Description: **Roots Fine Joint**

Distance (ft): **134.3**
 Structural Grade: **0**
 O&M Grade: **1**
 Clock Start/From: **11**
 Clock To: **1**
 1st Value:
 2nd Value:
 Value Percent:
 Continuous Index:
 Within 8" of Joint: **YES**
 Remarks:

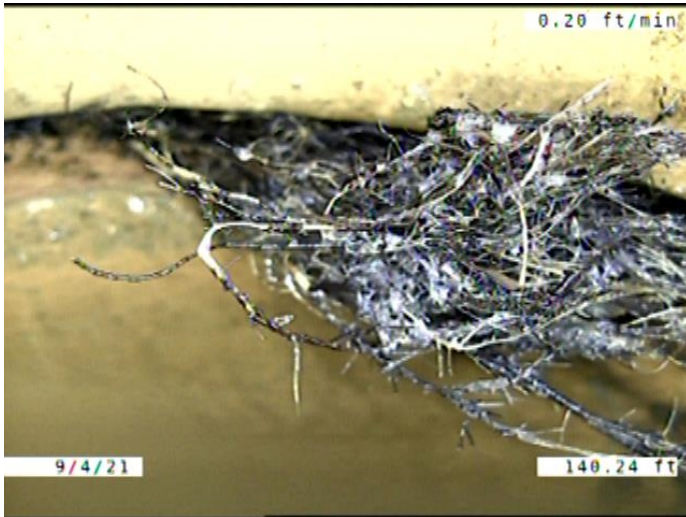

Code: **RFJ**
 Description: **Roots Fine Joint**

Distance (ft): **140.2**
 Structural Grade: **0**
 O&M Grade: **1**
 Clock Start/From: **2**
 Clock To: **3**
 1st Value:
 2nd Value:
 Value Percent:
 Continuous Index:
 Within 8" of Joint: **YES**
 Remarks:

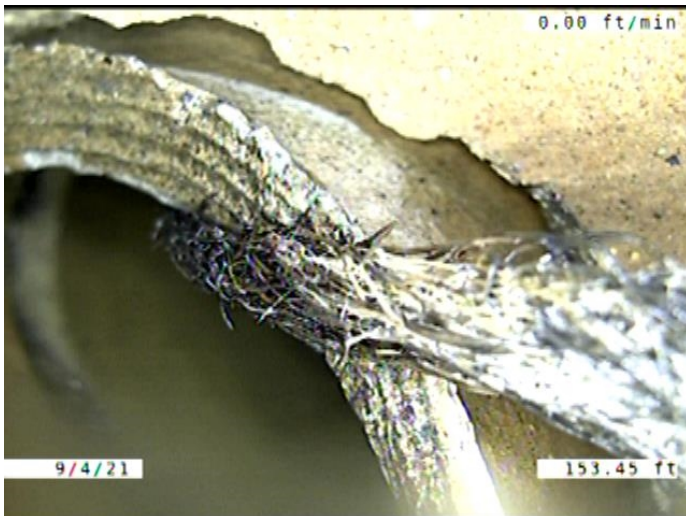

Code: **RFL**
 Description: **Roots Fine Lateral**

Distance (ft): **153.4**
 Structural Grade: **0**
 O&M Grade: **1**
 Clock Start/From: **1**
 Clock To: **3**
 1st Value:
 2nd Value:
 Value Percent:
 Continuous Index:
 Within 8" of Joint: **NO**
 Remarks:

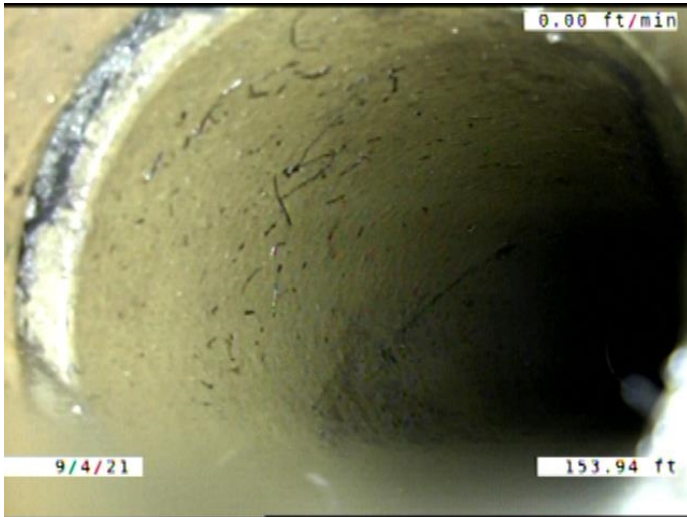

Code: **TBI**
 Description: **Tap Break-in Intruding**

Distance (ft): **153.9**
 Structural Grade: **0**
 O&M Grade: **2**
 Clock Start/From: **2**
 Clock To:
 1st Value: **6.000**
 2nd Value: **3.000**
 Value Percent:
 Continuous Index:
 Within 8" of Joint: **NO**
 Remarks:

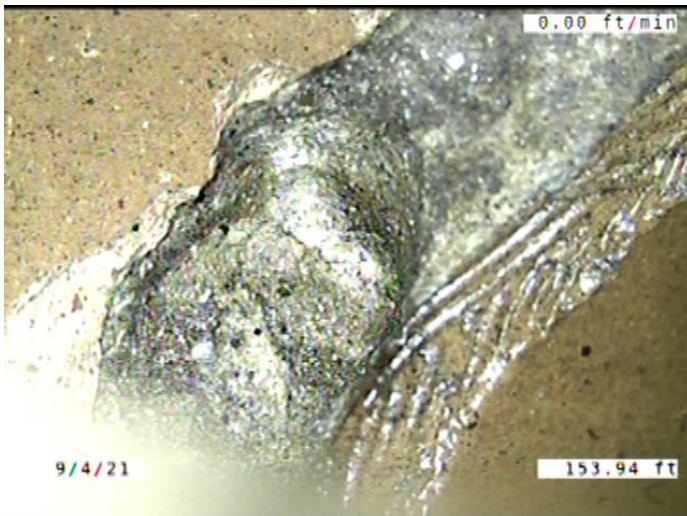

Code: **B**
 Description: **Broken**

Distance (ft): **153.9**
 Structural Grade: **4**
 O&M Grade: **0**
 Clock Start/From: **1**
 Clock To:
 1st Value:
 2nd Value:
 Value Percent:
 Continuous Index:
 Within 8" of Joint: **YES**
 Remarks:

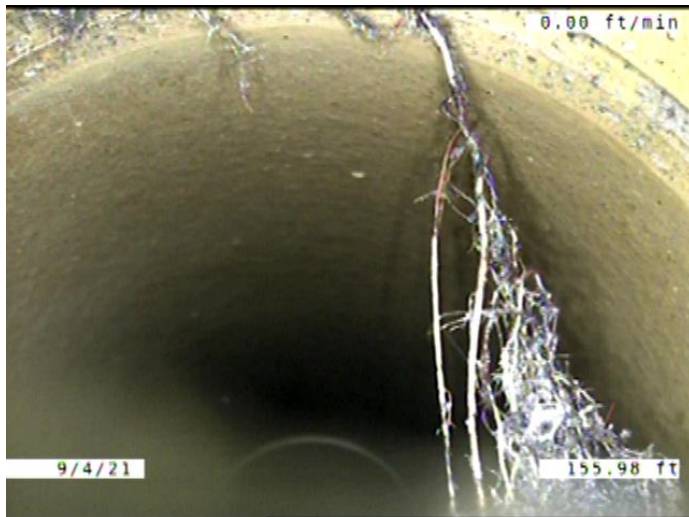

Code: **RMJ**
 Description: **Roots Medium Joint**

Distance (ft): **156.0**
 Structural Grade: **0**
 O&M Grade: **3**
 Clock Start/From: **9**
 Clock To: **1**
 1st Value:
 2nd Value:
 Value Percent: **5.000**
 Continuous Index:
 Within 8" of Joint: **YES**
 Remarks:

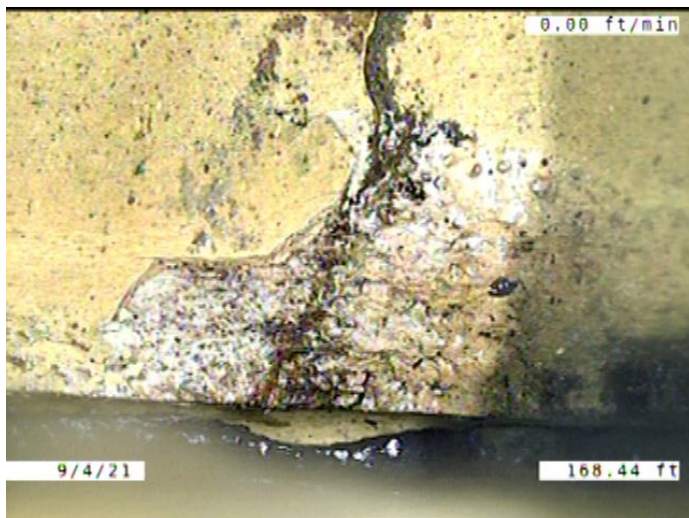

Code: **SSS**
 Description: **Surface Damage Surface Spalling**

Distance (ft): **168.4**
 Structural Grade: **2**
 O&M Grade: **0**
 Clock Start/From: **7**
 Clock To: **9**
 1st Value:
 2nd Value:
 Value Percent:
 Continuous Index:
 Within 8" of Joint: **YES**
 Remarks:

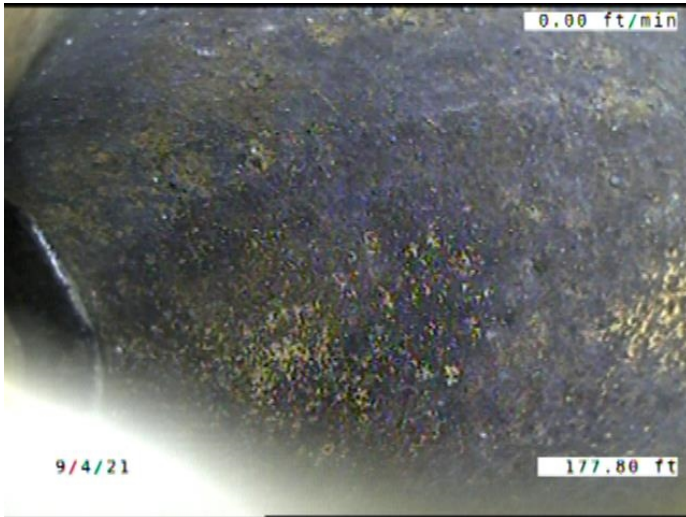

Code: **TBI**
Description: **Tap Break-in Intruding**

Distance (ft): **177.8**
Structural Grade: **0**
O&M Grade: **2**
Clock Start/From: **11**
Clock To:
1st Value: **6.000**
2nd Value: **1.000**
Value Percent:
Continuous Index:
Within 8" of Joint: **YES**
Remarks: **CONSTANTLY RUNNING WATER**

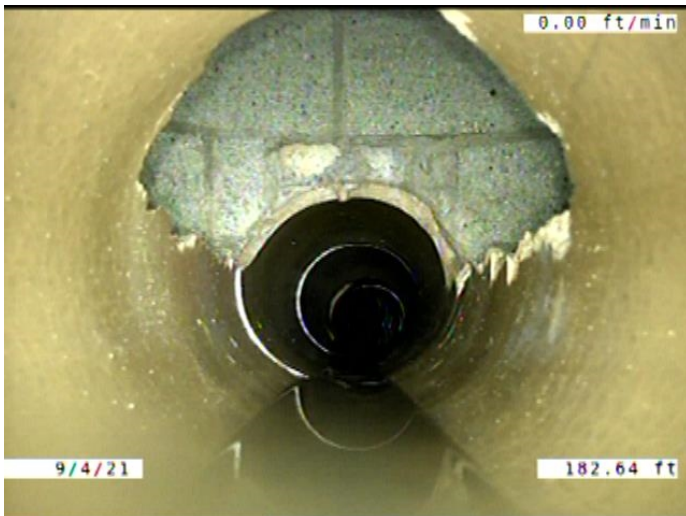

Code: **MWLS**
Description: **Miscellaneous Water Level Sag**

Distance (ft): **182.6**
Structural Grade: **2**
O&M Grade: **0**
Clock Start/From:
Clock To:
1st Value:
2nd Value:
Value Percent: **10.000**
Continuous Index: **F04**
Within 8" of Joint: **NO**
Remarks:

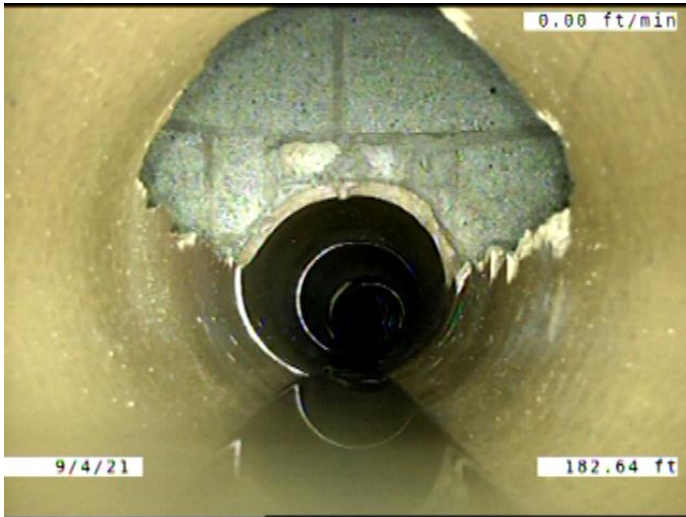

Code: **DSF**
 Description: **Deposits Settled Fine**

Distance (ft): **182.6**
 Structural Grade: **0**
 O&M Grade: **2**
 Clock Start/From: **5**
 Clock To: **7**
 1st Value:
 2nd Value:
 Value Percent: **5.000**
 Continuous Index: **F01**
 Within 8" of Joint: **YES**
 Remarks: **ALSO TP AND RAGS**



Code: **AMH**
 Description: **Manhole**

Distance (ft): **185.7**
 Structural Grade: **0**
 O&M Grade: **0**
 Clock Start/From:
 Clock To:
 1st Value:
 2nd Value:
 Value Percent:
 Continuous Index:
 Within 8" of Joint: **NO**
 Remarks: **M-404-021**