

Profile/Photo Observation Report



Date:	09/04/2021	Weather:		Coding:	PACP 7.0
Pipe Length (ft):	191.0	Owner:	City of Hobart	Pre Clean:	Light Cleaning
P.O.#:	YES502259	Surveyor:	S. Bucklin	PSR:	P-404-022-023
Customer:	City of Hobart	Clean Date:	08/30/2021	Shape:	C

Street:	41st Avenue	Flow Control:	Not Controlled
City:	Hobart, IN	Year Renewed:	
Location:	Alley	Tape/Media #:	
Purpose:	Routine Assessment	Dia/Height:	10"
Use:	Sanitary Sewage Pipe	Material:	VCP
Drain Area:		Lining:	
Category:	NA		
Comment:			
Location Details:		Direction of Survey:	Downstream
US MH:	M-404-022	DS MH:	M-404-023
		Total Length Surveyed (ft):	6.6

O&M Index:	2.00	O&M Quick:	2300	O&M Rating:	6.00
Structural Index:	4.00	Structural Quick:	4100	Structural Rating:	4.00
Overall Index:	2.50	Overall Quick:	4123	Overall Rating:	10.00

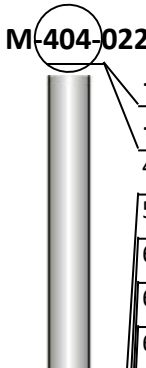
	Position	Code	Observation	Video (sec)	Grade
 M-404-022	.0	AMH	Manhole	1	NA
	.0	MWL	Miscellaneous Water Level	75	NA
	4.3	DSF	Deposits Settled Fine	131	M 2
	5.4	TBI	Tap Break-in Intruding	185	M 2
	6.1	FM	Fracture Multiple	274	S 4
	6.3	TBI	Tap Break-in Intruding	338	M 2
	6.6	MSA	Miscellaneous Survey Abandoned	351	NA



Code:	AMH
Description:	Manhole
Distance (ft):	.0
Structural Grade:	0
O&M Grade:	0
Clock Start/From:	
Clock To:	
1st Value:	
2nd Value:	
Value Percent:	
Continuous Index:	
Within 8" of Joint:	NO
Remarks:	M-404-022

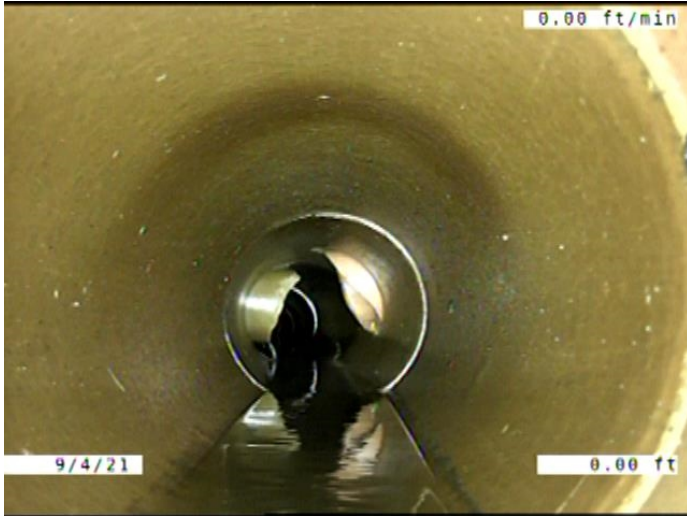

Code: **MWL**
 Description: **Miscellaneous Water Level**

Distance (ft): **.0**
 Structural Grade: **0**
 O&M Grade: **0**
 Clock Start/From:
 Clock To:
 1st Value:
 2nd Value:
 Value Percent: **5.000**
 Continuous Index:
 Within 8" of Joint: **NO**
 Remarks:

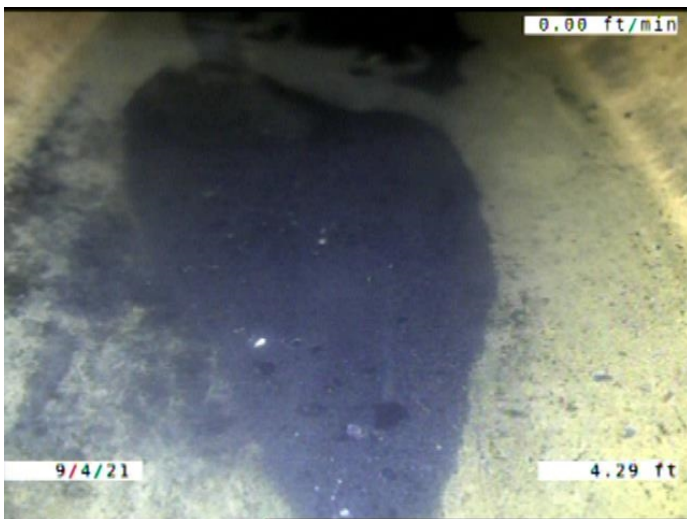

Code: **DSF**
 Description: **Deposits Settled Fine**

Distance (ft): **4.3**
 Structural Grade: **0**
 O&M Grade: **2**
 Clock Start/From: **6**
 Clock To:
 1st Value:
 2nd Value:
 Value Percent: **5.000**
 Continuous Index:
 Within 8" of Joint: **YES**
 Remarks:

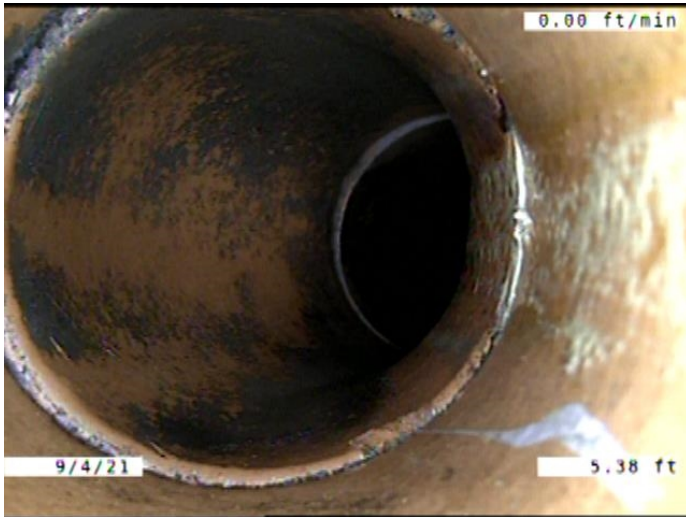

Code: **TBI**
 Description: **Tap Break-in Intruding**

Distance (ft): **5.4**
 Structural Grade: **0**
 O&M Grade: **2**
 Clock Start/From: **2**
 Clock To:
 1st Value: **6.000**
 2nd Value: **1.000**
 Value Percent:
 Continuous Index:
 Within 8" of Joint: **YES**
 Remarks: **CONSTANTLY RUNNING WATER**

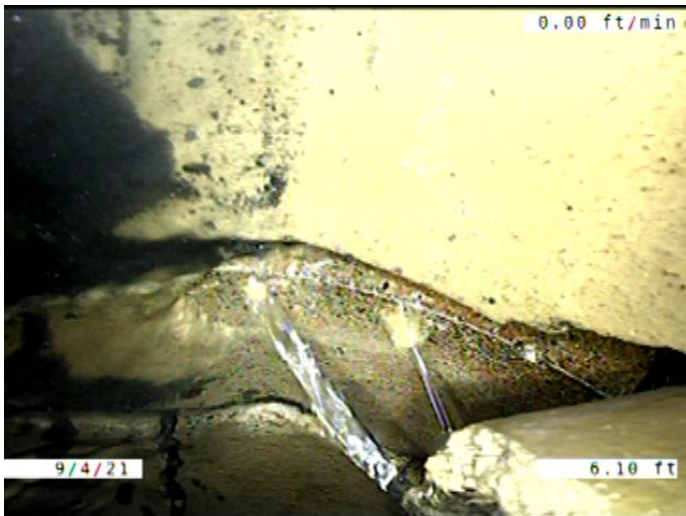

Code: **FM**
 Description: **Fracture Multiple**

Distance (ft): **6.1**
 Structural Grade: **4**
 O&M Grade: **0**
 Clock Start/From: **4**
 Clock To: **12**
 1st Value:
 2nd Value:
 Value Percent:
 Continuous Index:
 Within 8" of Joint: **NO**
 Remarks:

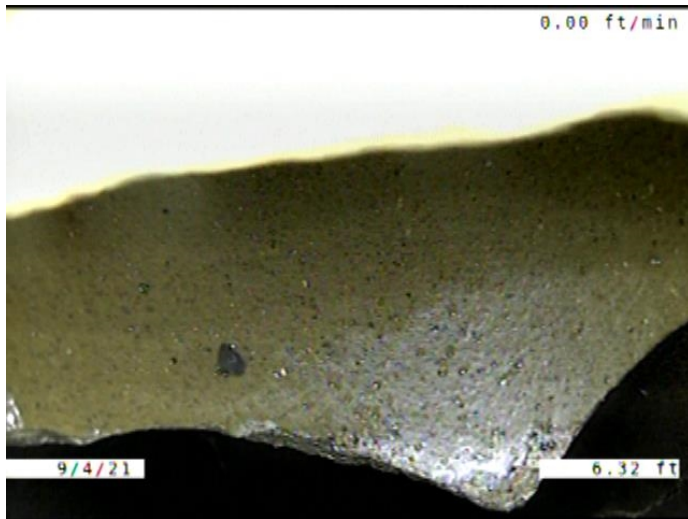

Code: **TBI**
 Description: **Tap Break-in Intruding**

Distance (ft): **6.3**
 Structural Grade: **0**
 O&M Grade: **2**
 Clock Start/From: **10**
 Clock To:
 1st Value: **6.000**
 2nd Value: **4.000**
 Value Percent:
 Continuous Index:
 Within 8" of Joint: **YES**
 Remarks:

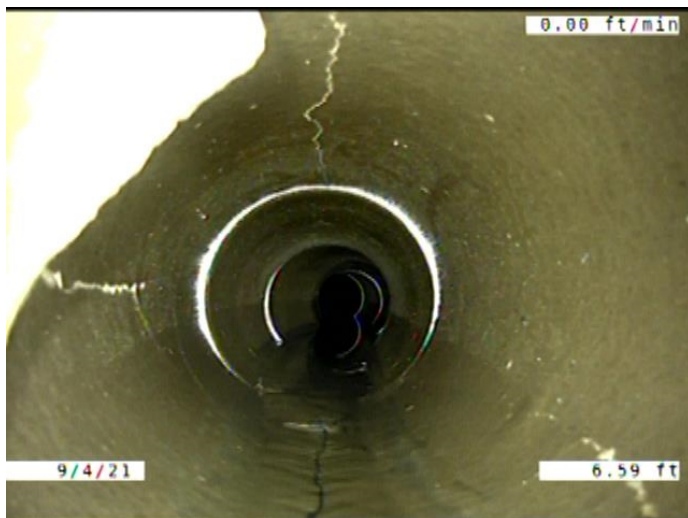

Code: **MSA**
 Description: **Miscellaneous Survey Abandoned**

Distance (ft): **6.6**
 Structural Grade: **0**
 O&M Grade: **0**
 Clock Start/From:
 Clock To:
 1st Value:
 2nd Value:
 Value Percent:
 Continuous Index:
 Within 8" of Joint: **NO**
 Remarks: **CAMERA CANT MAKE IT PAST PROTRUDING TAP. MADE IT TO THE**