

Profile/Photo Observation Report



Date:	04/08/2018	Weather:		Coding:	PACP 6.0
Pipe Length (ft):		Owner:	City of Hobart	Pre Clean:	No Pre-Cleaning
P.O.#:	19-1	Surveyor:	M. Pielacha	PSR:	M-404-025-M-404-014
Customer:	City of Hobart	Clean Date:		Shape:	C

Street:	Old Ridge Road	Flow Control:	Not Controlled
City:	Hobart, IN	Year Renewed:	
Location:	Light Highway	Tape/Media #:	DEP 19
Purpose:	Routine Assessment	Dia/Height:	18"
Use:	Sanitary	Material:	VCP
Drain Area:		Lining:	

Category: **NA**

Comment:

Location Details: Direction of Survey: **Downstream**

US MH: **M-404-025** DS MH: **M-404-014** Total Length Surveyed (ft): **339.7**

O&M Index:	2.36	O&M Quick:	3427	O&M Rating:	26.00
Structural Index:	0.00	Structural Quick:	0000	Structural Rating:	0.00
Overall Index:	2.36	Overall Quick:	3427	Overall Rating:	26.00

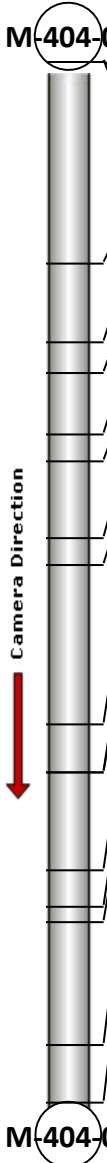
	Position	Code	Observation	Video (sec)	Grade
	M-404-025				
	.0	AMH	Manhole	0	NA
	.0	MWL	Water Level	11	NA
	65.8	DAE	Deposits Attached Encrustation	112	M 2
	91.6	ID	Infil Dropper	189	M 3
	101.6	DAE	Deposits Attached Encrustation	218	M 2
	121.9	DAE(S01)	Deposits Attached Encrustation	259	M 2
	130.2	DAE(F01)	Deposits Attached Encrustation	282	M 2
	155.7	TBA	Tap Break-in Active	315	NA
	164.2	TFC	Tap Factory Capped	339	NA
	216.5	ID	Infil Dropper	407	M 3
	231.6	ID	Infil Dropper	439	M 3
	231.6	DAE	Deposits Attached Encrustation	447	M 2
	264.0	TB	Tap Break-in	497	NA
	275.6	ID	Infil Dropper	521	M 3
	280.5	DAE	Deposits Attached Encrustation	535	M 2
	321.0	DAE	Deposits Attached Encrustation	596	M 2
	339.7	AMH	Manhole	640	NA
M-404-014					

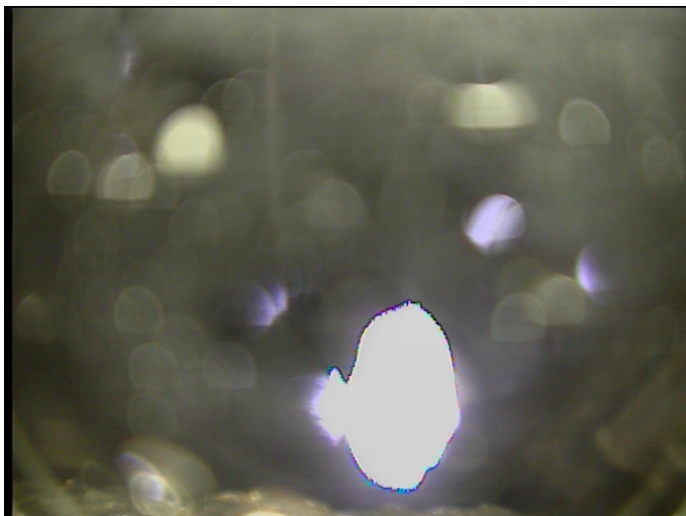

Code: **AMH**
 Description: **Manhole**

 Distance (ft): **.0**
 Structural Grade: **0**
 O&M Grade: **0**
 Clock Start/From:
 Clock To:
 1st Value:
 2nd Value:
 Value Percent:
 Continuous Index:
 Within 8" of Joint: **NO**
 Remarks: **M-404-025**



Code: **MWL**
Description: **Water Level**

Distance (ft): **.0**
Structural Grade: **0**
O&M Grade: **0**
Clock Start/From:
Clock To:
1st Value:
2nd Value:
Value Percent: **20.000**
Continuous Index:
Within 8" of Joint: **NO**
Remarks:



Code: **DAE**
Description: **Deposits Attached Encrustation**

Distance (ft): **65.8**
Structural Grade: **0**
O&M Grade: **2**
Clock Start/From: **12**
Clock To: **5**
1st Value:
2nd Value:
Value Percent: **5.000**
Continuous Index:
Within 8" of Joint: **YES**
Remarks:



Code:	ID
Description:	Infil Dripper
Distance (ft):	91.6
Structural Grade:	0
O&M Grade:	3
Clock Start/From:	1
Clock To:	
1st Value:	
2nd Value:	
Value Percent:	
Continuous Index:	
Within 8" of Joint:	YES
Remarks:	

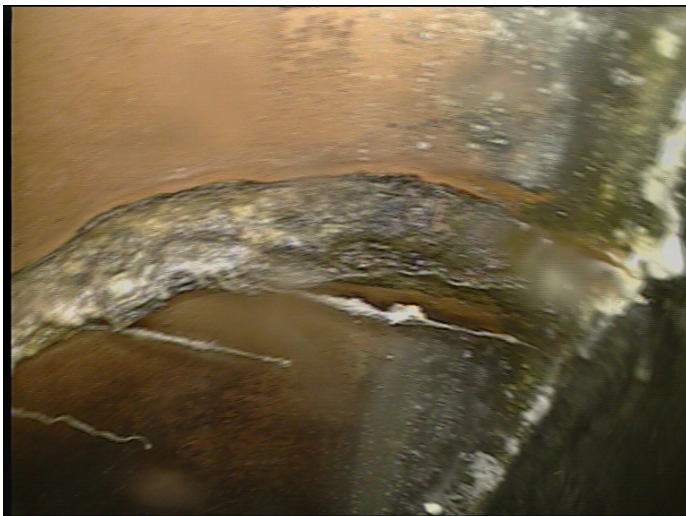

Code:	DAE
Description:	Deposits Attached Encrustation
Distance (ft):	101.6
Structural Grade:	0
O&M Grade:	2
Clock Start/From:	7
Clock To:	5
1st Value:	
2nd Value:	
Value Percent:	5.000
Continuous Index:	
Within 8" of Joint:	YES
Remarks:	

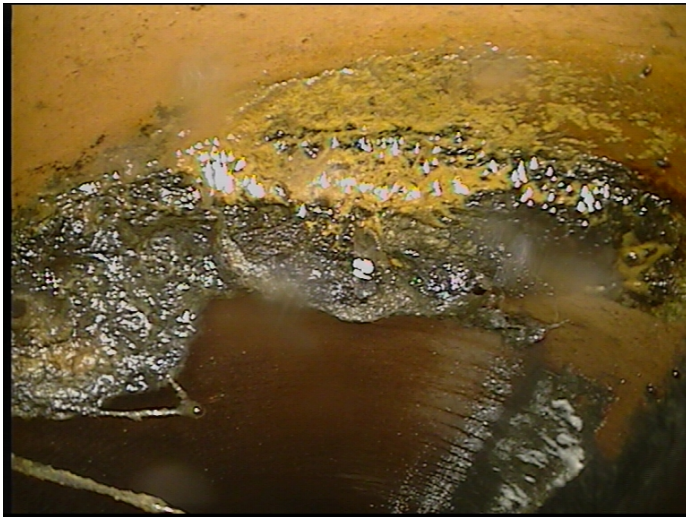

Code: **DAE**
Description: **Deposits Attached Encrustation**

Distance (ft): **121.9**
Structural Grade: **0**
O&M Grade: **2**
Clock Start/From: **7**
Clock To: **5**
1st Value:
2nd Value:
Value Percent: **5.000**
Continuous Index: **S01**
Within 8" of Joint: **YES**
Remarks:



Code: **DAE**
Description: **Deposits Attached Encrustation**

Distance (ft): **130.2**
Structural Grade: **0**
O&M Grade: **2**
Clock Start/From: **7**
Clock To: **5**
1st Value:
2nd Value:
Value Percent: **5.000**
Continuous Index: **F01**
Within 8" of Joint: **NO**
Remarks:



Code: **TBA**
Description: **Tap Break-in Active**

Distance (ft): **155.7**
Structural Grade: **0**
O&M Grade: **0**
Clock Start/From: **12**
Clock To:
1st Value: **4.000**
2nd Value:
Value Percent:
Continuous Index:
Within 8" of Joint: **NO**
Remarks:



Code: **TFC**
Description: **Tap Factory Capped**

Distance (ft): **164.2**
Structural Grade: **0**
O&M Grade: **0**
Clock Start/From: **11**
Clock To:
1st Value: **4.000**
2nd Value:
Value Percent:
Continuous Index:
Within 8" of Joint: **NO**
Remarks:



Code: ID
Description: Infil Dripper

Distance (ft): 216.5
Structural Grade: 0
O&M Grade: 3
Clock Start/From: 1
Clock To:
1st Value:
2nd Value:
Value Percent:
Continuous Index:
Within 8" of Joint: YES
Remarks:

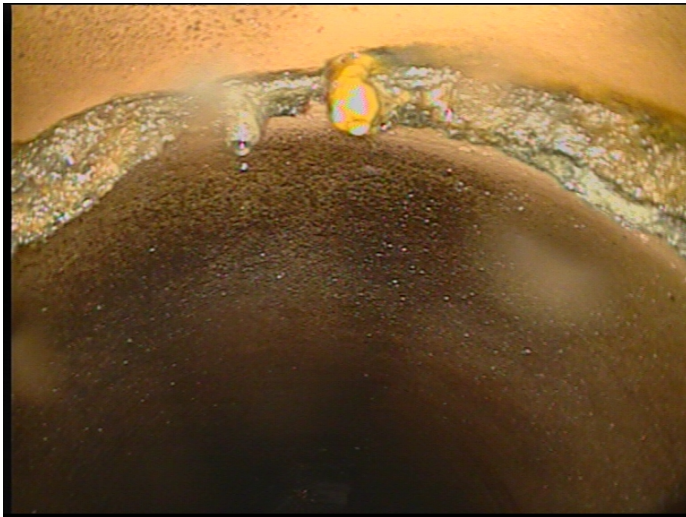

Code: ID
Description: Infil Dripper

Distance (ft): 231.6
Structural Grade: 0
O&M Grade: 3
Clock Start/From: 12
Clock To:
1st Value:
2nd Value:
Value Percent:
Continuous Index:
Within 8" of Joint: YES
Remarks:

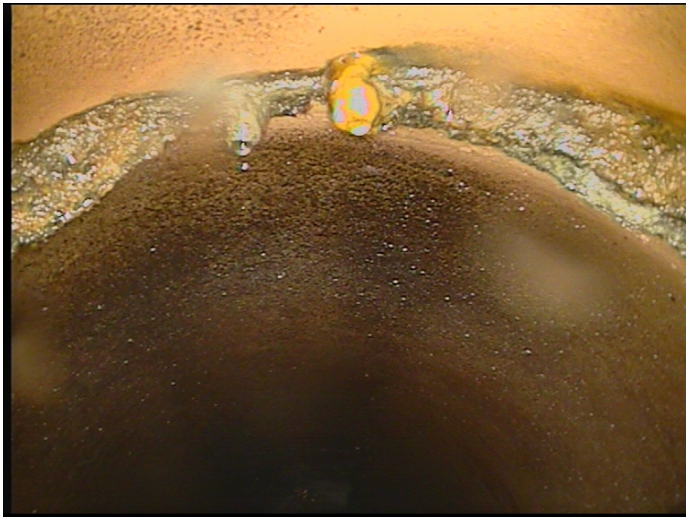

Code:	DAE
Description:	Deposits Attached Encrustation
Distance (ft):	231.6
Structural Grade:	0
O&M Grade:	2
Clock Start/From:	7
Clock To:	5
1st Value:	
2nd Value:	
Value Percent:	5.000
Continuous Index:	
Within 8" of Joint:	YES
Remarks:	

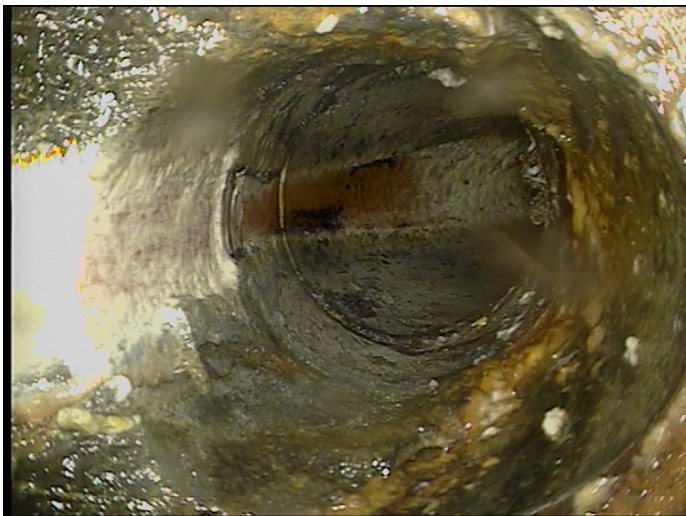

Code:	TB
Description:	Tap Break-in
Distance (ft):	264.0
Structural Grade:	0
O&M Grade:	0
Clock Start/From:	10
Clock To:	
1st Value:	4.000
2nd Value:	
Value Percent:	
Continuous Index:	
Within 8" of Joint:	NO
Remarks:	



Code: **ID**
Description: **Infil Dripper**

Distance (ft): **275.6**
Structural Grade: **0**
O&M Grade: **3**
Clock Start/From: **1**
Clock To:
1st Value:
2nd Value:
Value Percent:
Continuous Index:
Within 8" of Joint: **YES**
Remarks:



Code: **DAE**
Description: **Deposits Attached Encrustation**

Distance (ft): **280.5**
Structural Grade: **0**
O&M Grade: **2**
Clock Start/From: **7**
Clock To: **11**
1st Value:
2nd Value:
Value Percent: **10.000**
Continuous Index:
Within 8" of Joint: **YES**
Remarks:



Code:	DAE
Description:	Deposits Attached Encrustation
Distance (ft):	321.0
Structural Grade:	0
O&M Grade:	2
Clock Start/From:	7
Clock To:	10
1st Value:	
2nd Value:	
Value Percent:	10.000
Continuous Index:	
Within 8" of Joint:	YES
Remarks:	

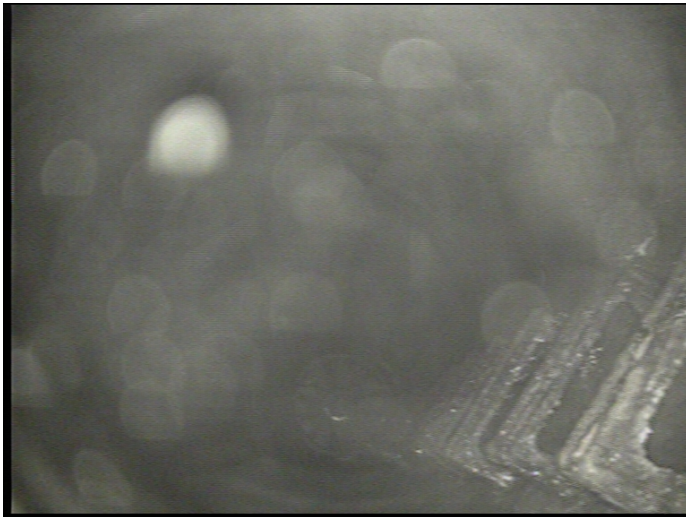

Code:	AMH
Description:	Manhole
Distance (ft):	339.7
Structural Grade:	0
O&M Grade:	0
Clock Start/From:	
Clock To:	
1st Value:	
2nd Value:	
Value Percent:	
Continuous Index:	
Within 8" of Joint:	NO
Remarks:	M-404-014