

Profile/Photo Observation Report



Date:	09/10/2021	Weather:		Coding:	PACP 7.0
Pipe Length (ft):	165.4	Owner:	City of Hobart	Pre Clean:	Light Cleaning
P.O.#:	YES502259	Surveyor:	S. Bucklin	PSR:	P-404-028.1-028
Customer:	City of Hobart	Clean Date:	09/10/2021	Shape:	C

Street:	Old Ridge Road	Flow Control:	Not Controlled
City:	Hobart, IN	Year Renewed:	
Location:	Woods	Tape/Media #:	
Purpose:	Routine Assessment	Dia/Height:	8"
Use:	Sanitary Sewage Pipe	Material:	PVC
Drain Area:		Lining:	None
Category:	NA		
Comment:			

Location Details:		Direction of Survey:	Downstream
US MH:	M-404-028	DS MH:	M-404-028.1
		Total Length Surveyed (ft):	165.4

O&M Index:	2.12	O&M Quick:	322B	O&M Rating:	36.00
Structural Index:	2.00	Structural Quick:	2A00	Structural Rating:	24.00
Overall Index:	2.07	Overall Quick:	322D	Overall Rating:	60.00

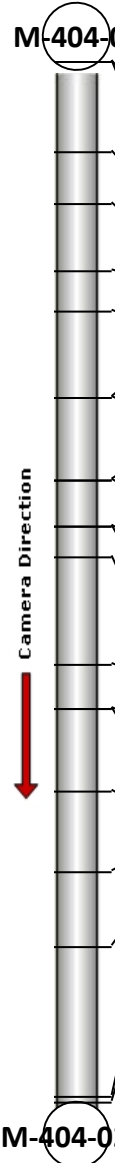
	Position	Code	Observation	Video (sec)	Grade
M-404-028  M-404-028.1	.0	AMH	Manhole	1	NA
	.0	MWLS	Miscellaneous Water Level	76	NA
	14.4	MWLS(S01)	Miscellaneous Water Level Sag	156	S 2
	22.7	MWLS(F01)	Miscellaneous Water Level Sag	199	S 2
	33.2	MWLS(S02)	Miscellaneous Water Level Sag	256	S 2
	39.8	MWLS(F02)	Miscellaneous Water Level Sag	295	S 2
	53.5	DSF(S03)	Deposits Settled Fine	350	M 2
	53.5	MWLS(S04)	Miscellaneous Water Level Sag	357	S 2
	66.4	DSF(F03)	Deposits Settled Fine	477	M 2
	66.4	DSF(S05)	Deposits Settled Fine	484	M 3
	73.9	DSF(F05)	Deposits Settled Fine	796	M 3
	73.9	MWLS(F04)	Miscellaneous Water Level Sag	805	S 2
	78.6	MWLS	Miscellaneous Water Level Sag	831	S 2
	95.9	MWLS(S06)	Miscellaneous Water Level Sag	893	S 2
	102.8	MWLS(F06)	Miscellaneous Water Level Sag	929	S 2
	102.8	DSF(S07)	Deposits Settled Fine	937	M 2
	116.1	MWLS(S08)	Miscellaneous Water Level Sag	992	S 2
	128.7	MWLS(F08)	Miscellaneous Water Level Sag	1048	S 2
	140.6	MGO	Miscellaneous General Observation	1109	NA
	164.5	DSF(F07)	Deposits Settled Fine	1209	M 2
	165.4	AMH	Manhole	1328	NA

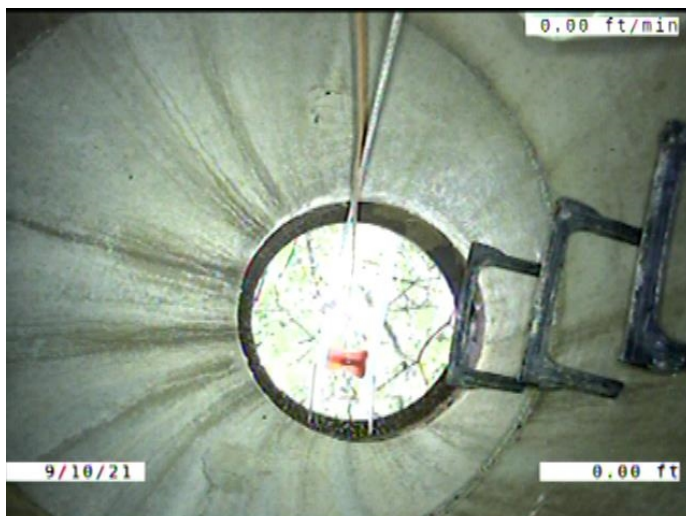

Code: **AMH**
 Description: **Manhole**

 Distance (ft): **.0**
 Structural Grade: **0**
 O&M Grade: **0**
 Clock Start/From:
 Clock To:
 1st Value:
 2nd Value:
 Value Percent:
 Continuous Index:
 Within 8" of Joint: **NO**
 Remarks: **M-404-028**



Code: **MWL**
Description: **Miscellaneous Water Level**

Distance (ft): **.0**
Structural Grade: **0**
O&M Grade: **0**
Clock Start/From:
Clock To:
1st Value:
2nd Value:
Value Percent: **5.000**
Continuous Index:
Within 8" of Joint: **NO**
Remarks:



Code: **MWLS**
Description: **Miscellaneous Water Level Sag**

Distance (ft): **14.4**
Structural Grade: **2**
O&M Grade: **0**
Clock Start/From:
Clock To:
1st Value:
2nd Value:
Value Percent: **5.000**
Continuous Index: **S01**
Within 8" of Joint: **NO**
Remarks:



Code: **MWLS**
Description: **Miscellaneous Water Level Sag**

Distance (ft): **22.7**
Structural Grade: **2**
O&M Grade: **0**
Clock Start/From:
Clock To:
1st Value:
2nd Value:
Value Percent: **5.000**
Continuous Index: **F01**
Within 8" of Joint: **NO**
Remarks:



Code: **MWLS**
Description: **Miscellaneous Water Level Sag**

Distance (ft): **33.2**
Structural Grade: **2**
O&M Grade: **0**
Clock Start/From:
Clock To:
1st Value:
2nd Value:
Value Percent: **5.000**
Continuous Index: **S02**
Within 8" of Joint: **NO**
Remarks:



Code: **MWLS**
 Description: **Miscellaneous Water Level Sag**

Distance (ft): **39.8**
 Structural Grade: **2**
 O&M Grade: **0**
 Clock Start/From:
 Clock To:
 1st Value:
 2nd Value:
 Value Percent: **5.000**
 Continuous Index: **F02**
 Within 8" of Joint: **NO**
 Remarks:



Code: **DSF**
 Description: **Deposits Settled Fine**

Distance (ft): **53.5**
 Structural Grade: **0**
 O&M Grade: **2**
 Clock Start/From: **5**
 Clock To: **7**
 1st Value:
 2nd Value:
 Value Percent: **5.000**
 Continuous Index: **S03**
 Within 8" of Joint: **YES**
 Remarks:



Code: **MWLS**
 Description: **Miscellaneous Water Level Sag**

Distance (ft): **53.5**
 Structural Grade: **2**
 O&M Grade: **0**
 Clock Start/From:
 Clock To:
 1st Value:
 2nd Value:
 Value Percent: **10.000**
 Continuous Index: **S04**
 Within 8" of Joint: **NO**
 Remarks:



Code: **DSF**
 Description: **Deposits Settled Fine**

Distance (ft): **66.4**
 Structural Grade: **0**
 O&M Grade: **2**
 Clock Start/From: **5**
 Clock To: **7**
 1st Value:
 2nd Value:
 Value Percent: **5.000**
 Continuous Index: **F03**
 Within 8" of Joint: **YES**
 Remarks:

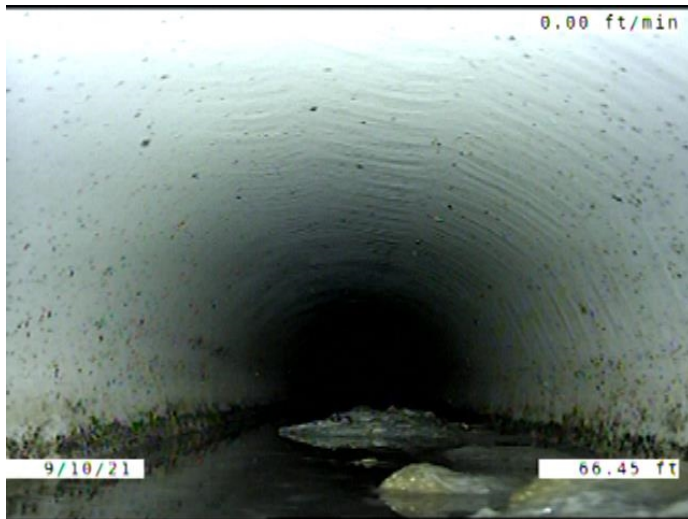

Code: **DSF**
Description: **Deposits Settled Fine**

Distance (ft): **66.4**
Structural Grade: **0**
O&M Grade: **3**
Clock Start/From: **4**
Clock To: **8**
1st Value:
2nd Value:
Value Percent: **15.000**
Continuous Index: **S05**
Within 8" of Joint: **YES**
Remarks:

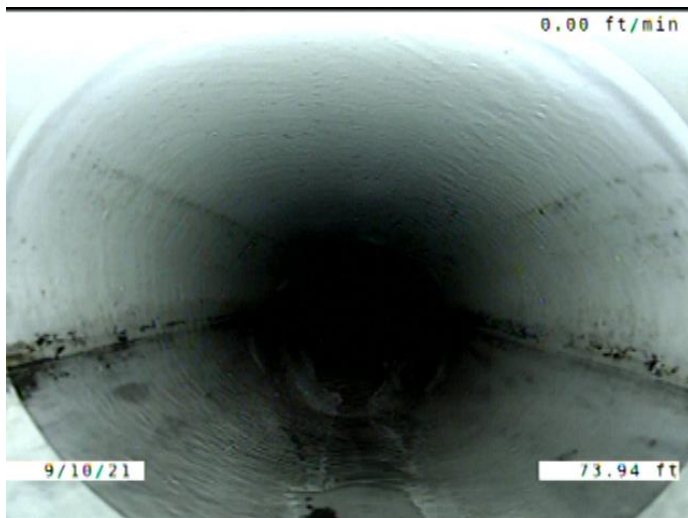

Code: **DSF**
Description: **Deposits Settled Fine**

Distance (ft): **73.9**
Structural Grade: **0**
O&M Grade: **3**
Clock Start/From: **4**
Clock To: **8**
1st Value:
2nd Value:
Value Percent: **15.000**
Continuous Index: **F05**
Within 8" of Joint: **YES**
Remarks:

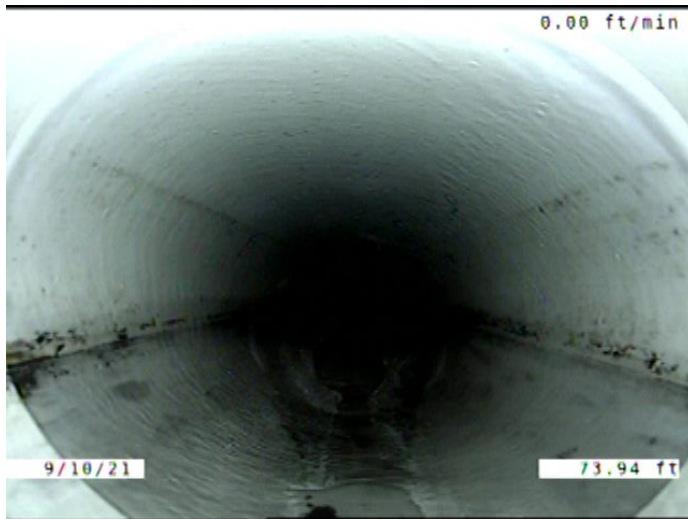

Code: **MWLS**
Description: **Miscellaneous Water Level Sag**

Distance (ft): **73.9**
Structural Grade: **2**
O&M Grade: **0**
Clock Start/From:
Clock To:
1st Value:
2nd Value:
Value Percent: **10.000**
Continuous Index: **F04**
Within 8" of Joint: **NO**
Remarks:



Code: **MWLS**
Description: **Miscellaneous Water Level Sag**

Distance (ft): **78.6**
Structural Grade: **2**
O&M Grade: **0**
Clock Start/From:
Clock To:
1st Value:
2nd Value:
Value Percent: **5.000**
Continuous Index:
Within 8" of Joint: **NO**
Remarks:

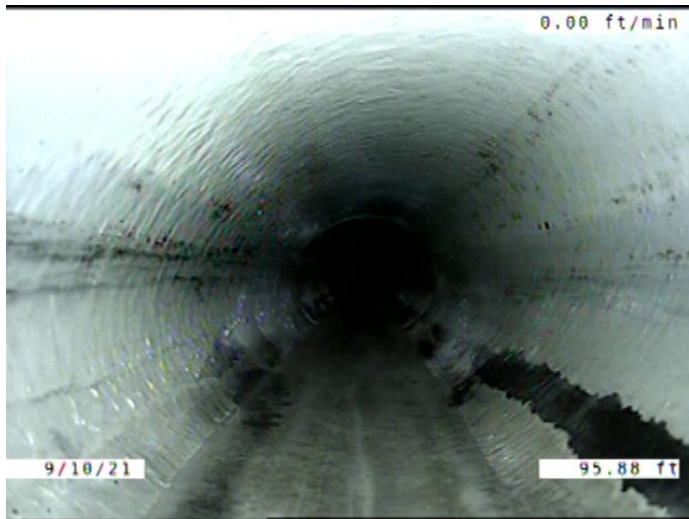

Code: **MWLS**
Description: **Miscellaneous Water Level Sag**

Distance (ft): **95.9**
Structural Grade: **2**
O&M Grade: **0**
Clock Start/From:
Clock To:
1st Value:
2nd Value:
Value Percent: **5.000**
Continuous Index: **S06**
Within 8" of Joint: **NO**
Remarks:



Code: **MWLS**
Description: **Miscellaneous Water Level Sag**

Distance (ft): **102.8**
Structural Grade: **2**
O&M Grade: **0**
Clock Start/From:
Clock To:
1st Value:
2nd Value:
Value Percent: **5.000**
Continuous Index: **F06**
Within 8" of Joint: **NO**
Remarks:



Code: **DSF**
Description: **Deposits Settled Fine**

Distance (ft): **102.8**
Structural Grade: **0**
O&M Grade: **2**
Clock Start/From: **5**
Clock To: **7**
1st Value:
2nd Value:
Value Percent: **5.000**
Continuous Index: **S07**
Within 8" of Joint: **YES**
Remarks:



Code: **MWLS**
Description: **Miscellaneous Water Level Sag**

Distance (ft): **116.1**
Structural Grade: **2**
O&M Grade: **0**
Clock Start/From:
Clock To:
1st Value:
2nd Value:
Value Percent: **10.000**
Continuous Index: **S08**
Within 8" of Joint: **NO**
Remarks:

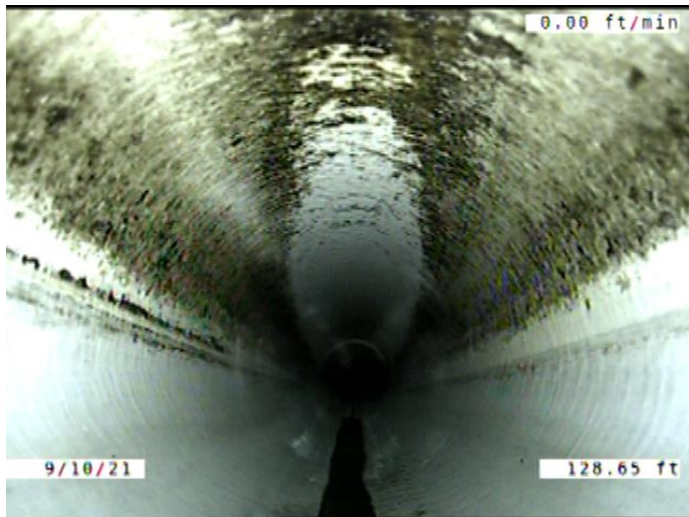

Code: **MWLS**
Description: **Miscellaneous Water Level Sag**

Distance (ft): **128.7**
Structural Grade: **2**
O&M Grade: **0**
Clock Start/From:
Clock To:
1st Value:
2nd Value:
Value Percent: **10.000**
Continuous Index: **F08**
Within 8" of Joint: **NO**
Remarks:



Code: **MGO**
Description: **Miscellaneous General Observation**

Distance (ft): **140.6**
Structural Grade: **0**
O&M Grade: **0**
Clock Start/From:
Clock To:
1st Value:
2nd Value:
Value Percent:
Continuous Index:
Within 8" of Joint: **NO**
Remarks: **LINE SHOWS FALL AGAIN AT THIS POINT**



Code: **DSF**
 Description: **Deposits Settled Fine**

Distance (ft): **164.5**
 Structural Grade: **0**
 O&M Grade: **2**
 Clock Start/From: **5**
 Clock To: **7**
 1st Value:
 2nd Value:
 Value Percent: **5.000**
 Continuous Index: **F07**
 Within 8" of Joint: **YES**
 Remarks:

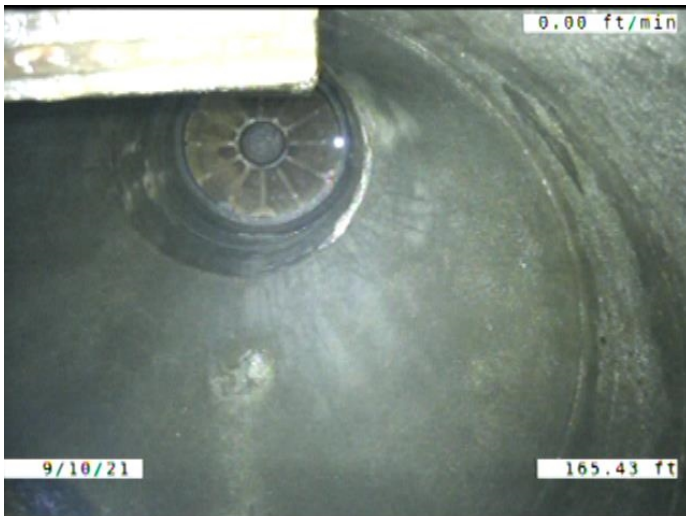

Code: **AMH**
 Description: **Manhole**

Distance (ft): **165.4**
 Structural Grade: **0**
 O&M Grade: **0**
 Clock Start/From:
 Clock To:
 1st Value:
 2nd Value:
 Value Percent:
 Continuous Index:
 Within 8" of Joint: **NO**
 Remarks: **M-404-028.1**