

## Profile/Photo Observation Report



Date:	<b>01/16/2022</b>	Weather:		Coding:	<b>PACP 7.0</b>
Pipe Length (ft):	<b>158.9</b>	Owner:	<b>City of Hobart</b>	Pre Clean:	<b>Heavy Cleaning</b>
P.O.#:	<b>YES502259</b>	Surveyor:	<b>S. Bucklin</b>	PSR:	<b>P-405-007-008</b>
Customer:	<b>City of Hobart</b>	Clean Date:	<b>01/15/2021</b>	Shape:	<b>C</b>

Street:	<b>South Wabash Street</b>	Flow Control:	<b>Not Controlled</b>
City:	<b>Hobart, IN</b>	Year Renewed:	
Location:	<b>Easement/Right of Way</b>	Tape/Media #:	
Purpose:	<b>Routine Assessment</b>	Dia/Height:	<b>12"</b>
Use:	<b>Sanitary Sewage Pipe</b>	Material:	<b>VCP</b>
Drain Area:		Lining:	<b>Not Known</b>

Category: **NA**

Comment:

Location Details: Direction of Survey: **Downstream**

US MH: **M-405-008** DS MH: **M-405-007** Total Length Surveyed (ft): **158.9**

O&M Index:	<b>2.25</b>	O&M Quick:	<b>3123</b>	O&M Rating:	<b>9.00</b>
Structural Index:	<b>3.00</b>	Structural Quick:	<b>3200</b>	Structural Rating:	<b>6.00</b>
Overall Index:	<b>2.50</b>	Overall Quick:	<b>3323</b>	Overall Rating:	<b>15.00</b>

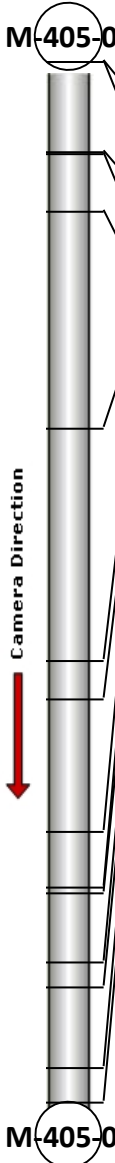
	Position	Code	Observation	Video (sec)	Grade
	.0	AMH	Manhole	1	NA
	.0	MWL	Miscellaneous Water Level	64	NA
	13.8	LFUC	Lining Feature Undercut Service	137	S 3
	14.0	TBD	Tap Break-in/Hammer Defective	158	M 3
	22.9	TB	Tap Break-in/Hammer	227	NA
	55.9	DAGS	Deposits Attached Grease	350	M 2
	91.4	DAGS(S01)	Deposits Attached Grease	479	M 2
	97.2	DAGS(F01)	Deposits Attached Grease	512	M 2
	117.7	DAGS	Deposits Attached Grease	591	M 2
	126.0	LFUC	Lining Feature Undercut Service	656	S 3
	126.8	TB	Tap Break-in/Hammer	671	NA
	137.4	MWL	Miscellaneous Water Level	724	NA
	141.3	MWL	Miscellaneous Water Level	772	NA
	153.6	MWL	Miscellaneous Water Level	952	NA
	158.9	AMH	Manhole	1084	NA

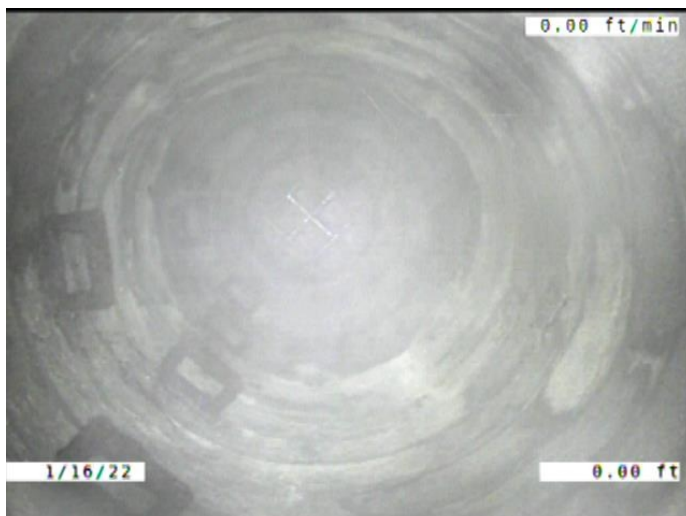

Code: **AMH**  
Description: **Manhole**

Distance (ft): **.0**  
Structural Grade: **0**  
O&M Grade: **0**  
Clock Start/From:  
Clock To:  
1st Value:  
2nd Value:  
Value Percent:  
Continuous Index:  
Within 8" of Joint: **NO**  
Remarks: **M-405-008**



Code: **MWL**  
Description: **Miscellaneous Water Level**

Distance (ft): **.0**  
Structural Grade: **0**  
O&M Grade: **0**  
Clock Start/From:  
Clock To:  
1st Value:  
2nd Value:  
Value Percent: **10.000**  
Continuous Index:  
Within 8" of Joint: **NO**  
Remarks:



Code: **LFUC**  
Description: **Lining Feature Undercut Service**

Distance (ft): **13.8**  
Structural Grade: **3**  
O&M Grade: **0**  
Clock Start/From: **10**  
Clock To: **12**  
1st Value:  
2nd Value:  
Value Percent:  
Continuous Index:  
Within 8" of Joint: **NO**  
Remarks:

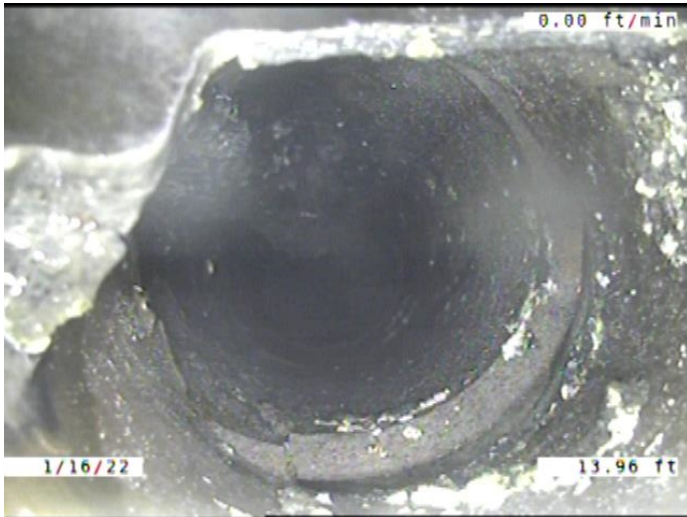

Code: **TBD**  
Description: **Tap Break-in/Hammer Defective**

Distance (ft): **14.0**  
Structural Grade: **0**  
O&M Grade: **3**  
Clock Start/From: **11**  
Clock To:  
1st Value: **4.000**  
2nd Value:  
Value Percent:  
Continuous Index:  
Within 8" of Joint: **NO**  
Remarks: **BROKEN. OFFSET JOINT. CONSTANTLY RUNNING WATER.**

---

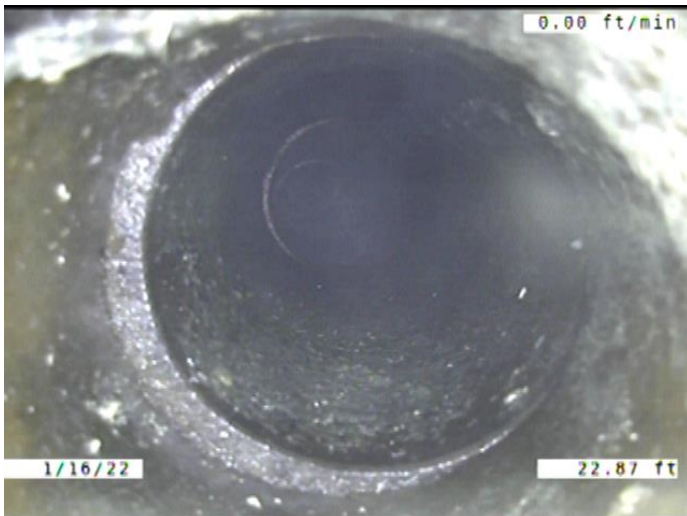

Code: **TB**  
Description: **Tap Break-in/Hammer**

Distance (ft): **22.9**  
Structural Grade: **0**  
O&M Grade: **0**  
Clock Start/From: **1**  
Clock To:  
1st Value: **4.000**  
2nd Value:  
Value Percent:  
Continuous Index:  
Within 8" of Joint: **NO**  
Remarks: **CONSTANTLY RUNNING WATER.**

---

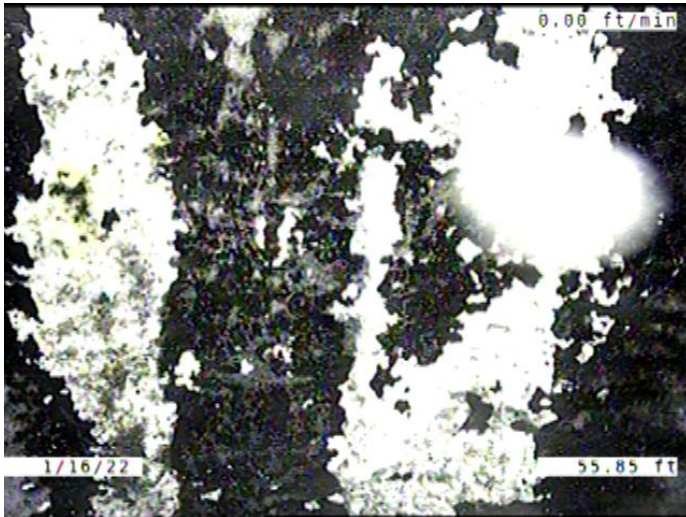

Code: **DAGS**  
 Description: **Deposits Attached Grease**

Distance (ft): **55.9**  
 Structural Grade: **0**  
 O&M Grade: **2**  
 Clock Start/From: **12**  
 Clock To:  
 1st Value:  
 2nd Value:  
 Value Percent: **5.000**  
 Continuous Index:  
 Within 8" of Joint: **NO**  
 Remarks:

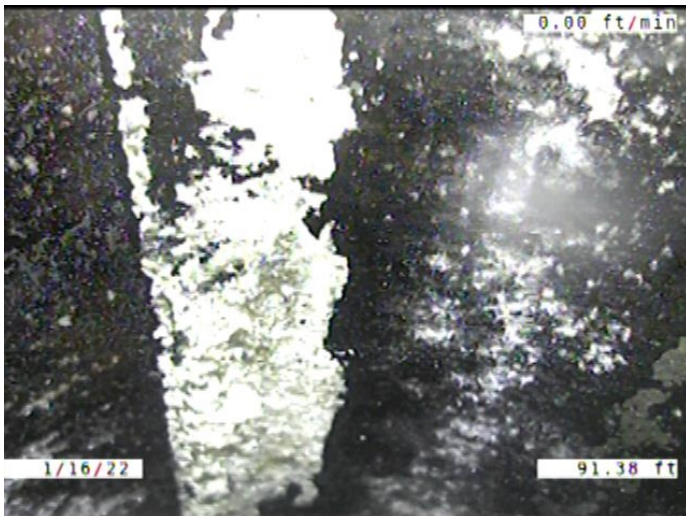

Code: **DAGS**  
 Description: **Deposits Attached Grease**

Distance (ft): **91.4**  
 Structural Grade: **0**  
 O&M Grade: **2**  
 Clock Start/From: **11**  
 Clock To: **1**  
 1st Value:  
 2nd Value:  
 Value Percent: **5.000**  
 Continuous Index: **S01**  
 Within 8" of Joint: **NO**  
 Remarks:

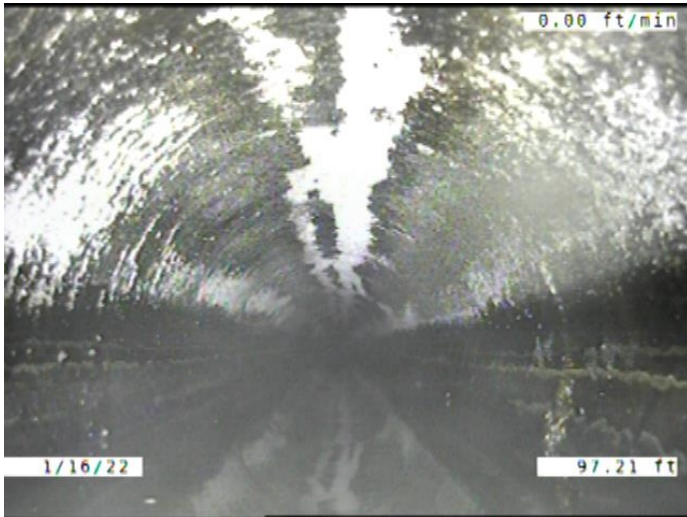

Code: **DAGS**  
 Description: **Deposits Attached Grease**

Distance (ft): **97.2**  
 Structural Grade: **0**  
 O&M Grade: **2**  
 Clock Start/From: **11**  
 Clock To: **1**  
 1st Value:  
 2nd Value:  
 Value Percent: **5.000**  
 Continuous Index: **F01**  
 Within 8" of Joint: **NO**  
 Remarks:

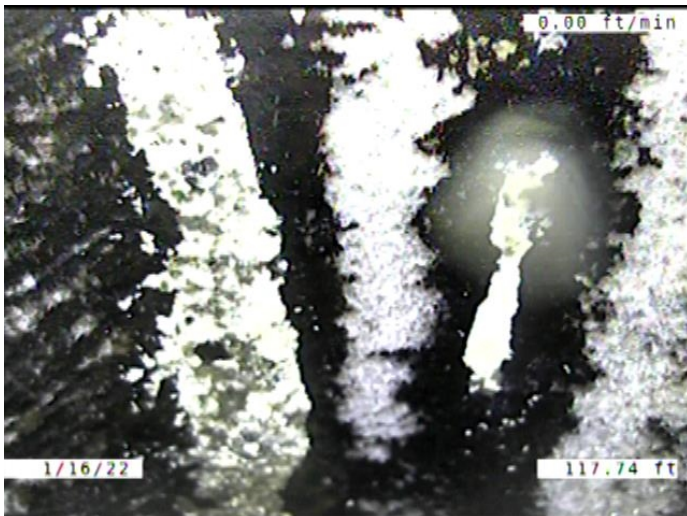

Code: **DAGS**  
 Description: **Deposits Attached Grease**

Distance (ft): **117.7**  
 Structural Grade: **0**  
 O&M Grade: **2**  
 Clock Start/From: **11**  
 Clock To: **12**  
 1st Value:  
 2nd Value:  
 Value Percent: **5.000**  
 Continuous Index:  
 Within 8" of Joint: **NO**  
 Remarks:

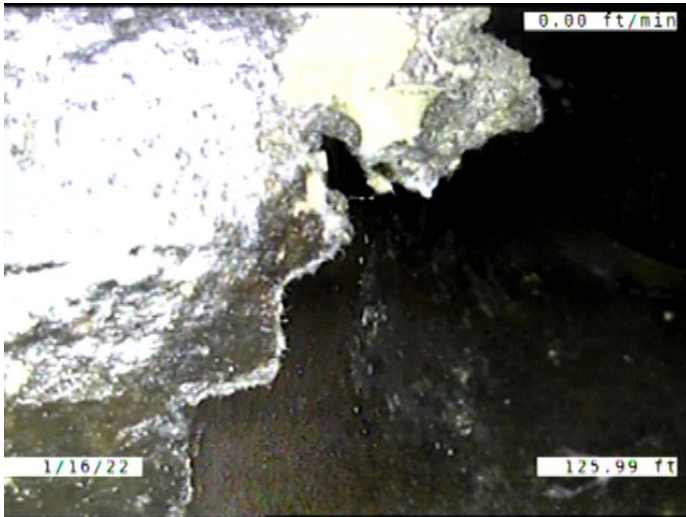

Code: **LFUC**  
 Description: **Lining Feature Undercut Service**

Distance (ft): **126.0**  
 Structural Grade: **3**  
 O&M Grade: **0**  
 Clock Start/From: **12**  
 Clock To: **2**  
 1st Value:  
 2nd Value:  
 Value Percent:  
 Continuous Index:  
 Within 8" of Joint: **NO**  
 Remarks:

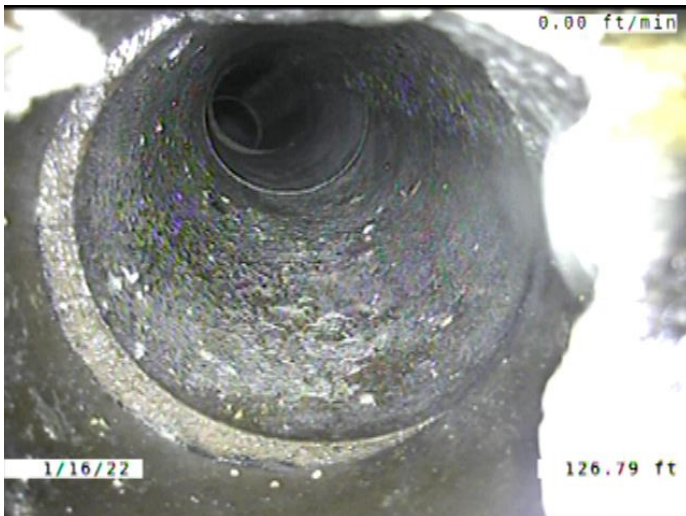

Code: **TB**  
 Description: **Tap Break-in/Hammer**

Distance (ft): **126.8**  
 Structural Grade: **0**  
 O&M Grade: **0**  
 Clock Start/From: **1**  
 Clock To:  
 1st Value: **4.000**  
 2nd Value:  
 Value Percent:  
 Continuous Index:  
 Within 8" of Joint: **NO**  
 Remarks: **CONSTANTLY RUNNING WATER.**

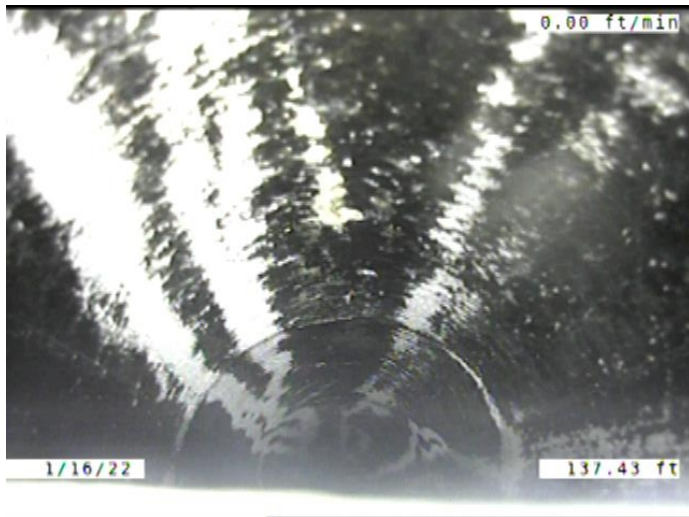

Code: **MWL**  
Description: **Miscellaneous Water Level**

Distance (ft): **137.4**  
Structural Grade: **0**  
O&M Grade: **0**  
Clock Start/From:  
Clock To:  
1st Value:  
2nd Value:  
Value Percent: **25.000**  
Continuous Index:  
Within 8" of Joint: **NO**  
Remarks:

---

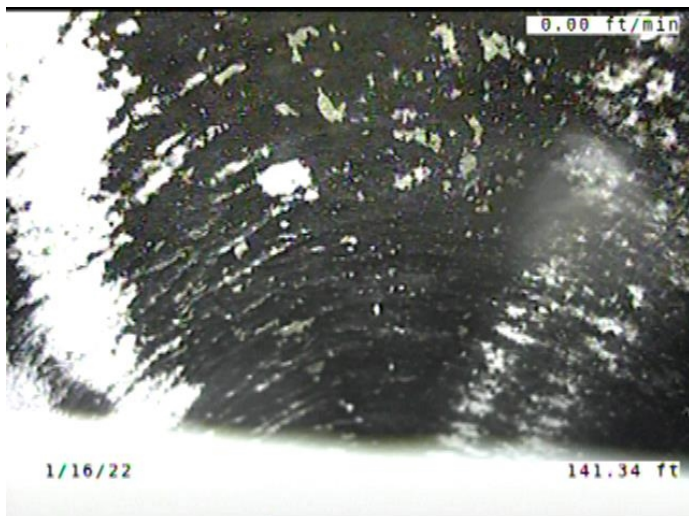

Code: **MWL**  
Description: **Miscellaneous Water Level**

Distance (ft): **141.3**  
Structural Grade: **0**  
O&M Grade: **0**  
Clock Start/From:  
Clock To:  
1st Value:  
2nd Value:  
Value Percent: **35.000**  
Continuous Index:  
Within 8" of Joint: **NO**  
Remarks:

---



Code: **MWL**  
 Description: **Miscellaneous Water Level**

Distance (ft): **153.6**  
 Structural Grade: **0**  
 O&M Grade: **0**  
 Clock Start/From:  
 Clock To:  
 1st Value:  
 2nd Value:  
 Value Percent: **15.000**  
 Continuous Index:  
 Within 8" of Joint: **NO**  
 Remarks:



Code: **AMH**  
 Description: **Manhole**

Distance (ft): **158.9**  
 Structural Grade: **0**  
 O&M Grade: **0**  
 Clock Start/From:  
 Clock To:  
 1st Value:  
 2nd Value:  
 Value Percent:  
 Continuous Index:  
 Within 8" of Joint: **NO**  
 Remarks: **M-405-007**