

Profile/Photo Observation Report



Date:	04/25/2018	Weather:		Coding:	PACP 6.0
Pipe Length (ft):		Owner:	City of Hobart	Pre Clean:	No Pre-Cleaning
P.O.#:	81	Surveyor:	M. Pielacha	PSR:	P-405-012-011
Customer:	City of Hobart	Clean Date:		Shape:	C

Street:	3rd Street	Flow Control:	Not Controlled
City:	Hobart, IN	Year Renewed:	
Location:	Light Highway	Tape/Media #:	DEP 81
Purpose:	Routine Assessment	Dia/Height:	15"
Use:	Sanitary	Material:	CP
Drain Area:		Lining:	
Category:	NA		
Comment:	YES501824 Submittal 2		
Location Details:		Direction of Survey:	Downstream
US MH:	M-405-012	DS MH:	M-405-011
		Total Length Surveyed (ft):	111.1

O&M Index:	2.50	O&M Quick:	3121	O&M Rating:	5.00
Structural Index:	3.00	Structural Quick:	3A00	Structural Rating:	33.00
Overall Index:	2.92	Overall Quick:	3A21	Overall Rating:	38.00

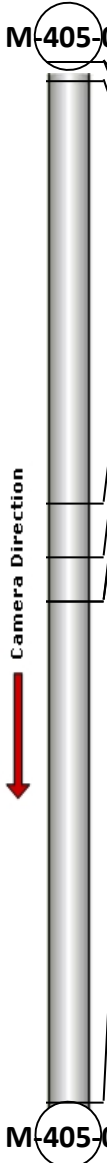
	Position	Code	Observation	Video (sec)	Grade
					
	.0	AMH	Manhole	0	NA
	.0	MWL	Water Level	8	NA
	3.2	SAV(S01)	Surface Aggregate Visible	21	S 3
	48.4	ID	Infil Dropper	90	M 3
	54.2	DAR	Deposits Attached Ragging	113	M 2
	58.9	SAV(F01)	Surface Aggregate Visible	132	S 3
	58.9	MMC	Material Change	135	NA
	111.1	AMH	Manhole	215	NA



Code: **AMH**
Description: **Manhole**

Distance (ft): **.0**
Structural Grade: **0**
O&M Grade: **0**
Clock Start/From:
Clock To:
1st Value:
2nd Value:
Value Percent:
Continuous Index:
Within 8" of Joint: **NO**
Remarks: **M-405-012**



Code: **MWL**
Description: **Water Level**

Distance (ft): **.0**
Structural Grade: **0**
O&M Grade: **0**
Clock Start/From:
Clock To:
1st Value:
2nd Value:
Value Percent: **10.000**
Continuous Index:
Within 8" of Joint: **NO**
Remarks:



Code: **SAV**
Description: **Surface Aggregate Visible**

Distance (ft): **3.2**
Structural Grade: **3**
O&M Grade: **0**
Clock Start/From: **8**
Clock To: **4**
1st Value:
2nd Value:
Value Percent:
Continuous Index: **S01**
Within 8" of Joint: **YES**
Remarks:



Code:	ID
Description:	Infil Dripper
Distance (ft):	48.4
Structural Grade:	0
O&M Grade:	3
Clock Start/From:	12
Clock To:	
1st Value:	
2nd Value:	
Value Percent:	
Continuous Index:	
Within 8" of Joint:	YES
Remarks:	



Code:	DAR
Description:	Deposits Attached Ragging
Distance (ft):	54.2
Structural Grade:	0
O&M Grade:	2
Clock Start/From:	12
Clock To:	2
1st Value:	
2nd Value:	
Value Percent:	5.000
Continuous Index:	
Within 8" of Joint:	YES
Remarks:	



Code: **SAV**
Description: **Surface Aggregate Visible**

Distance (ft): **58.9**
Structural Grade: **3**
O&M Grade: **0**
Clock Start/From: **8**
Clock To: **4**
1st Value:
2nd Value:
Value Percent:
Continuous Index: **F01**
Within 8" of Joint: **NO**
Remarks:



Code: **MMC**
Description: **Material Change**

Distance (ft): **58.9**
Structural Grade: **0**
O&M Grade: **0**
Clock Start/From:
Clock To:
1st Value:
2nd Value:
Value Percent:
Continuous Index:
Within 8" of Joint: **NO**
Remarks: **vcp**

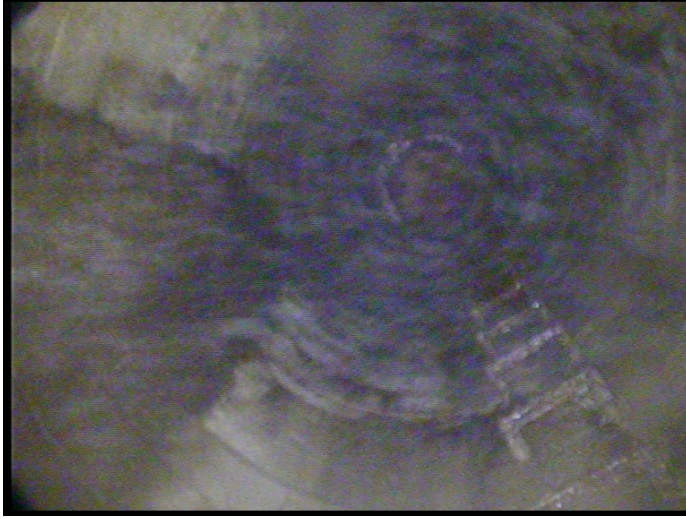

Code:	AMH
Description:	Manhole
Distance (ft):	111.1
Structural Grade:	0
O&M Grade:	0
Clock Start/From:	
Clock To:	
1st Value:	
2nd Value:	
Value Percent:	
Continuous Index:	
Within 8" of Joint:	NO
Remarks:	M-405-011