

## Profile/Photo Observation Report



Date:	<b>09/15/2022</b>	Weather:		Coding:	<b>PACP 7.0</b>
Pipe Length (ft):	<b>177.0</b>	Owner:	<b>City of Hobart</b>	Pre Clean:	<b>Heavy Cleaning</b>
P.O.#:	<b>YES502259</b>	Surveyor:	<b>S. Bucklin</b>	PSR:	<b>P-405-049-020</b>
Customer:	<b>City of Hobart</b>	Clean Date:	<b>08/17/2022</b>	Shape:	<b>C</b>

Street:	<b>West 3rd Street</b>	Flow Control:	<b>Not Controlled</b>
City:	<b>Hobart, IN</b>	Year Renewed:	
Location:	<b>Easement/Right of Way</b>	Tape/Media #:	
Purpose:	<b>Routine Assessment</b>	Dia/Height:	<b>12"</b>
Use:	<b>Sanitary Sewage Pipe</b>	Material:	<b>VCP</b>
Drain Area:		Lining:	<b>None</b>
Category:	<b>NA</b>		
Comment:			
Location Details:	<b>IN A WOODED NOT MAINTAINED EA</b>	Direction of Survey:	<b>Downstream</b>
US MH:	<b>M-405-020</b>	DS MH:	<b>M-405-049</b>
		Total Length Surveyed (ft):	<b>171.9</b>

O&M Index:	<b>1.91</b>	O&M Quick:	<b>382F</b>	O&M Rating:	<b>111.00</b>
Structural Index:	<b>2.27</b>	Structural Quick:	<b>4232</b>	Structural Rating:	<b>50.00</b>
Overall Index:	<b>2.01</b>	Overall Quick:	<b>423A</b>	Overall Rating:	<b>161.00</b>

Position	Code	Observation	Video (sec)	Grade
<b>M-405-020</b>				
.0	AMH	Manhole	1	NA
.0	MWL	Miscellaneous Water Level	58	NA
.0	DSF(S01)	Deposits Settled Fine	67	M 2
10.3	RFJ	Roots Fine Joint	160	M 1
23.0	RFJ(S02)	Roots Fine Joint	266	M 1
29.9	MWLS(S03)	Miscellaneous Water Level Sag	330	S 2
32.9	TFC	Tap Factory Capped	376	NA
67.9	RMJ(S04)	Roots Medium Joint	562	M 3
67.9	RFJ(F02)	Roots Fine Joint	574	M 1
70.9	FM	Fracture Multiple	661	S 4
99.5	TF	Tap Factory	805	NA
105.5	MWLS(F03)	Miscellaneous Water Level Sag	846	S 2
105.5	RMJ(F04)	Roots Medium Joint	855	M 3
106.8	FM	Fracture Multiple	903	S 4
114.2	MWLS(S05)	Miscellaneous Water Level Sag	950	S 2
118.8	JAM	Joint Angular Medium	1009	S 3
128.2	CM	Crack Multiple	1087	S 3
128.2	ISB	Infiltration Stain Barrel	1098	M 1
130.3	MWLS(F05)	Miscellaneous Water Level Sag	1123	S 2
140.3	DAE	Deposits Attached Encrustation	1199	M 2
161.8	DAE	Deposits Attached Encrustation	1315	M 2
171.0	RFJ	Roots Fine Joint	1393	M 1
171.0	IWJ	Infiltration Weeper Joint	1404	M 2
171.0	ISJ	Infiltration Stain Joint	1435	M 1
171.0	DSF(F01)	Deposits Settled Fine	1449	M 2
171.9	AMH	Manhole	1549	NA
<b>M-405-049</b>				

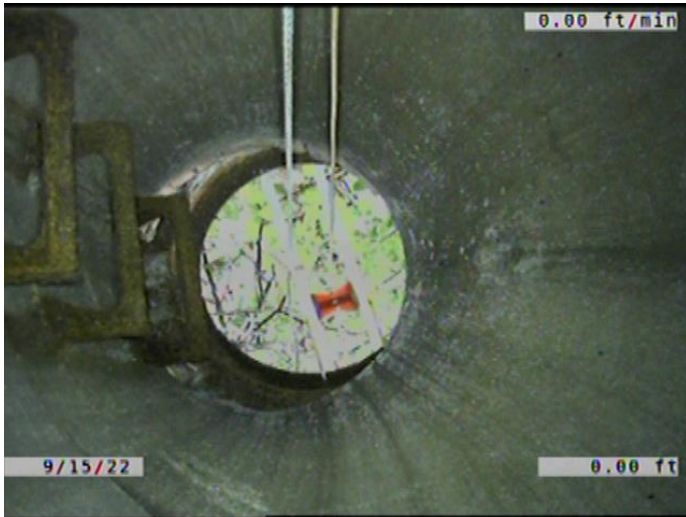

Code: **AMH**  
Description: **Manhole**

Distance (ft): **.0**  
Structural Grade: **0**  
O&M Grade: **0**  
Clock Start/From:  
Clock To:  
1st Value:  
2nd Value:  
Value Percent:  
Continuous Index:  
Within 8" of Joint: **NO**  
Remarks: **M-405-020**



Code: **MWL**  
Description: **Miscellaneous Water Level**

Distance (ft): **.0**  
Structural Grade: **0**  
O&M Grade: **0**  
Clock Start/From:  
Clock To:  
1st Value:  
2nd Value:  
Value Percent: **5.000**  
Continuous Index:  
Within 8" of Joint: **NO**  
Remarks:



Code: **DSF**  
 Description: **Deposits Settled Fine**

Distance (ft): **.0**  
 Structural Grade: **0**  
 O&M Grade: **2**  
 Clock Start/From: **5**  
 Clock To: **7**  
 1st Value:  
 2nd Value:  
 Value Percent: **5.000**  
 Continuous Index: **S01**  
 Within 8" of Joint: **YES**  
 Remarks:

---



Code: **RFJ**  
 Description: **Roots Fine Joint**

Distance (ft): **10.3**  
 Structural Grade: **0**  
 O&M Grade: **1**  
 Clock Start/From: **11**  
 Clock To:  
 1st Value:  
 2nd Value:  
 Value Percent:  
 Continuous Index:  
 Within 8" of Joint: **YES**  
 Remarks:

---



Code: **RFJ**  
Description: **Roots Fine Joint**

Distance (ft): **23.0**  
Structural Grade: **0**  
O&M Grade: **1**  
Clock Start/From: **8**  
Clock To: **4**  
1st Value:  
2nd Value:  
Value Percent:  
Continuous Index: **S02**  
Within 8" of Joint: **YES**  
Remarks:

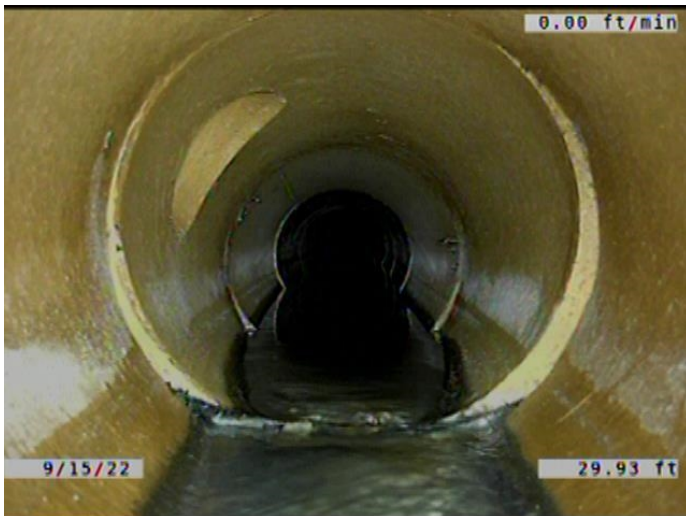

Code: **MWLS**  
Description: **Miscellaneous Water Level Sag**

Distance (ft): **29.9**  
Structural Grade: **2**  
O&M Grade: **0**  
Clock Start/From:  
Clock To:  
1st Value:  
2nd Value:  
Value Percent: **15.000**  
Continuous Index: **S03**  
Within 8" of Joint: **NO**  
Remarks:



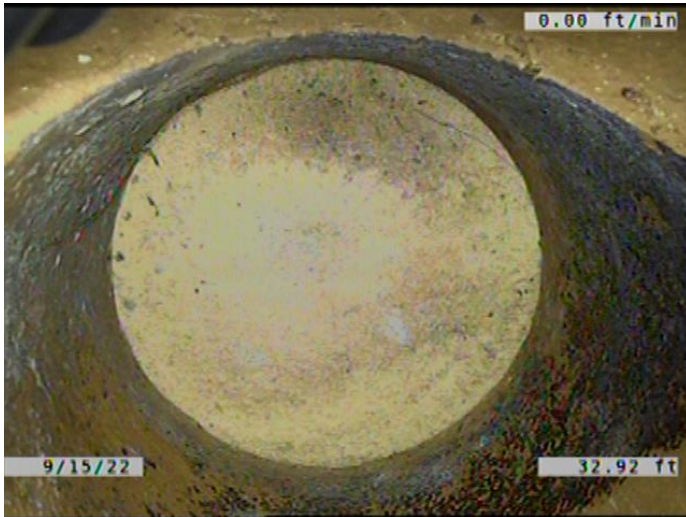

Code: **TFC**  
 Description: **Tap Factory Capped**

Distance (ft): **32.9**  
 Structural Grade: **0**  
 O&M Grade: **0**  
 Clock Start/From: **10**  
 Clock To:  
 1st Value: **6.000**  
 2nd Value:  
 Value Percent:  
 Continuous Index:  
 Within 8" of Joint: **YES**  
 Remarks:

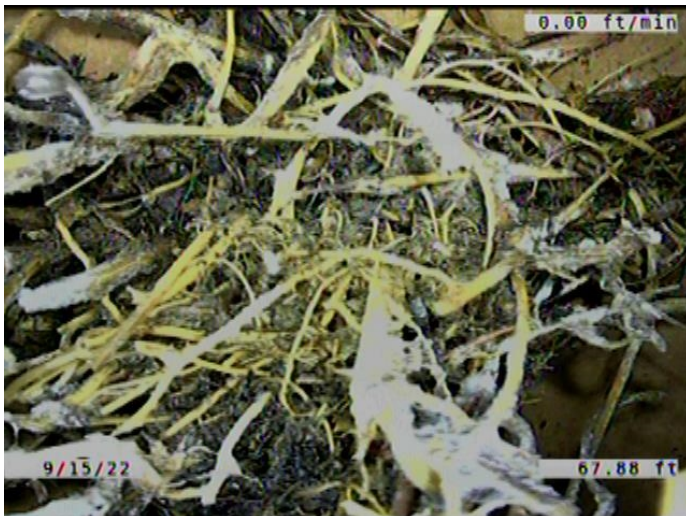

Code: **RMJ**  
 Description: **Roots Medium Joint**

Distance (ft): **67.9**  
 Structural Grade: **0**  
 O&M Grade: **3**  
 Clock Start/From: **8**  
 Clock To: **4**  
 1st Value:  
 2nd Value:  
 Value Percent: **5.000**  
 Continuous Index: **S04**  
 Within 8" of Joint: **YES**  
 Remarks:



Code: **RFJ**  
Description: **Roots Fine Joint**

Distance (ft): **67.9**  
Structural Grade: **0**  
O&M Grade: **1**  
Clock Start/From: **8**  
Clock To: **4**  
1st Value:  
2nd Value:  
Value Percent:  
Continuous Index: **F02**  
Within 8" of Joint: **YES**  
Remarks:

---

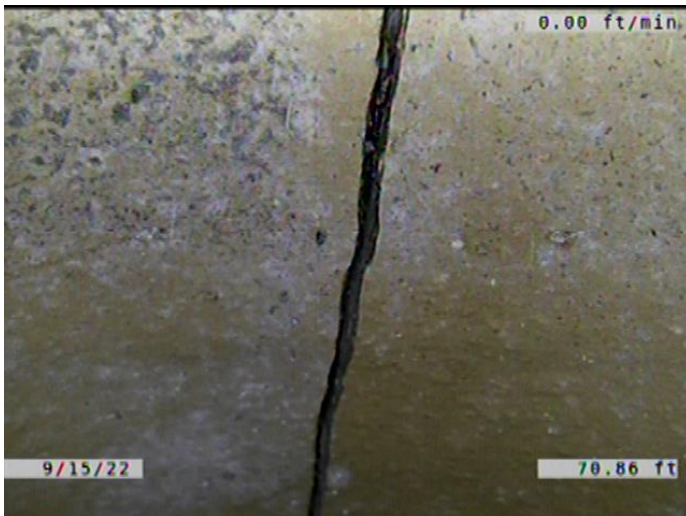

Code: **FM**  
Description: **Fracture Multiple**

Distance (ft): **70.9**  
Structural Grade: **4**  
O&M Grade: **0**  
Clock Start/From: **7**  
Clock To: **5**  
1st Value:  
2nd Value:  
Value Percent:  
Continuous Index:  
Within 8" of Joint: **YES**  
Remarks:

---

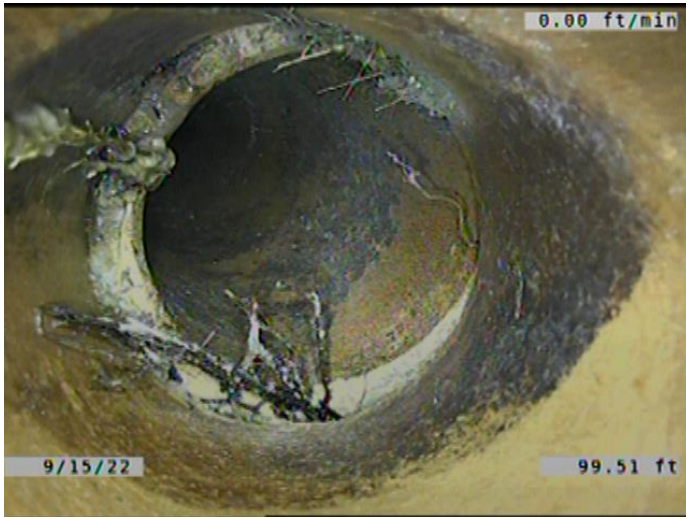

Code:	<b>TF</b>
Description:	<b>Tap Factory</b>
Distance (ft):	<b>99.5</b>
Structural Grade:	<b>0</b>
O&M Grade:	<b>0</b>
Clock Start/From:	<b>10</b>
Clock To:	
1st Value:	<b>6.000</b>
2nd Value:	
Value Percent:	
Continuous Index:	
Within 8" of Joint:	<b>YES</b>
Remarks:	<b>ROOTS GROWING FROM THE SERVICE TO MAIN CONNECTION. SE</b>

---



Code:	<b>MWLS</b>
Description:	<b>Miscellaneous Water Level Sag</b>
Distance (ft):	<b>105.5</b>
Structural Grade:	<b>2</b>
O&M Grade:	<b>0</b>
Clock Start/From:	
Clock To:	
1st Value:	
2nd Value:	
Value Percent:	<b>15.000</b>
Continuous Index:	<b>F03</b>
Within 8" of Joint:	<b>NO</b>
Remarks:	

---





Code: **RMJ**  
Description: **Roots Medium Joint**

Distance (ft): **105.5**  
Structural Grade: **0**  
O&M Grade: **3**  
Clock Start/From: **8**  
Clock To: **4**  
1st Value:  
2nd Value:  
Value Percent: **5.000**  
Continuous Index: **F04**  
Within 8" of Joint: **YES**  
Remarks:

---



Code: **FM**  
Description: **Fracture Multiple**

Distance (ft): **106.8**  
Structural Grade: **4**  
O&M Grade: **0**  
Clock Start/From: **12**  
Clock To: **12**  
1st Value:  
2nd Value:  
Value Percent:  
Continuous Index:  
Within 8" of Joint: **YES**  
Remarks:

---



Code: **MWLS**  
Description: **Miscellaneous Water Level Sag**

Distance (ft): **114.2**  
Structural Grade: **2**  
O&M Grade: **0**  
Clock Start/From:  
Clock To:  
1st Value:  
2nd Value:  
Value Percent: **10.000**  
Continuous Index: **S05**  
Within 8" of Joint: **NO**  
Remarks:

---



Code: **JAM**  
Description: **Joint Angular Medium**

Distance (ft): **118.8**  
Structural Grade: **3**  
O&M Grade: **0**  
Clock Start/From:  
Clock To:  
1st Value:  
2nd Value:  
Value Percent:  
Continuous Index:  
Within 8" of Joint: **NO**  
Remarks:

---

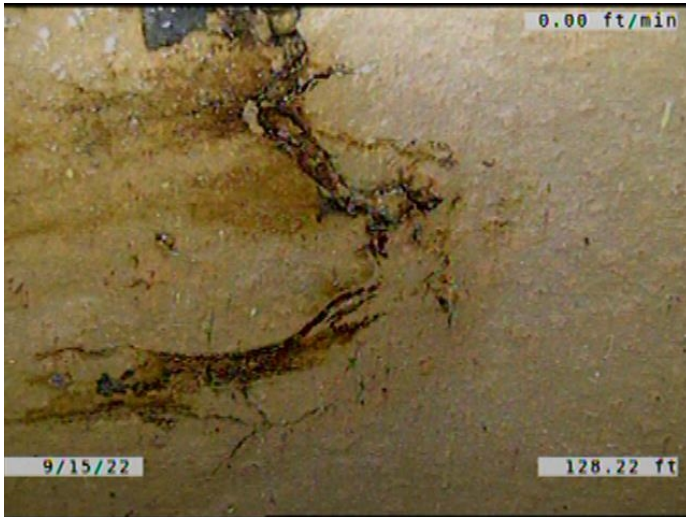

Code: **CM**  
 Description: **Crack Multiple**

Distance (ft): **128.2**  
 Structural Grade: **3**  
 O&M Grade: **0**  
 Clock Start/From: **9**  
 Clock To: **11**  
 1st Value:  
 2nd Value:  
 Value Percent:  
 Continuous Index:  
 Within 8" of Joint: **YES**  
 Remarks:

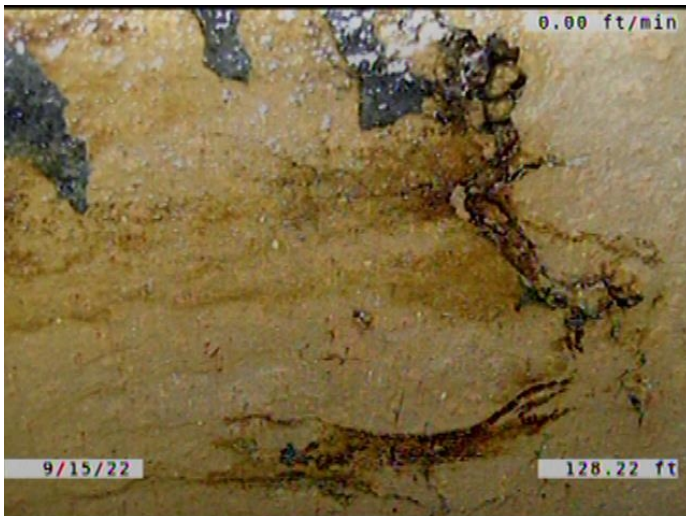

Code: **ISB**  
 Description: **Infiltration Stain Barrel**

Distance (ft): **128.2**  
 Structural Grade: **0**  
 O&M Grade: **1**  
 Clock Start/From: **8**  
 Clock To: **11**  
 1st Value:  
 2nd Value:  
 Value Percent:  
 Continuous Index:  
 Within 8" of Joint: **YES**  
 Remarks:

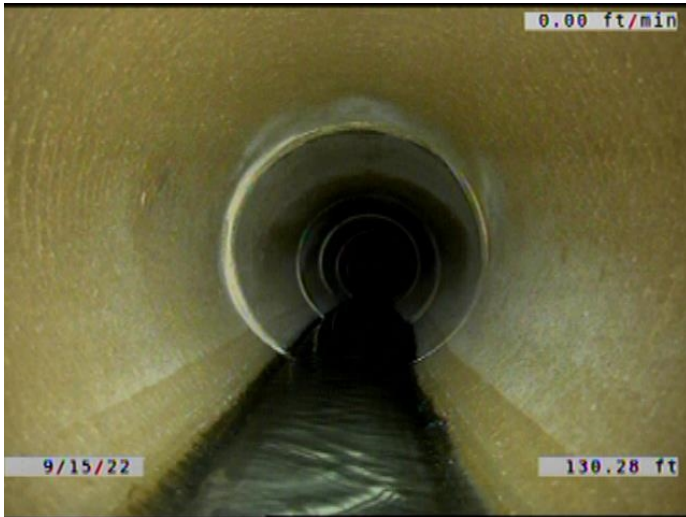

Code: **MWLS**  
 Description: **Miscellaneous Water Level Sag**

Distance (ft): **130.3**  
 Structural Grade: **2**  
 O&M Grade: **0**  
 Clock Start/From:  
 Clock To:  
 1st Value:  
 2nd Value:  
 Value Percent: **10.000**  
 Continuous Index: **F05**  
 Within 8" of Joint: **NO**  
 Remarks:

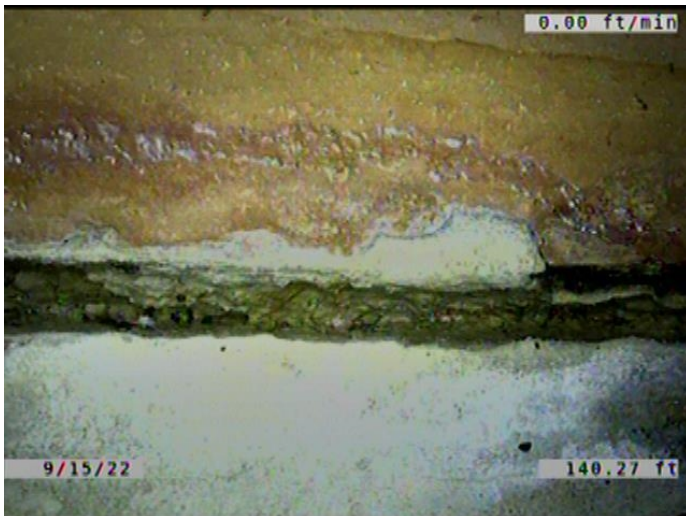

Code: **DAE**  
 Description: **Deposits Attached Encrustation**

Distance (ft): **140.3**  
 Structural Grade: **0**  
 O&M Grade: **2**  
 Clock Start/From: **8**  
 Clock To: **1**  
 1st Value:  
 2nd Value:  
 Value Percent: **5.000**  
 Continuous Index:  
 Within 8" of Joint: **YES**  
 Remarks:





Code: **DAE**  
 Description: **Deposits Attached Encrustation**

Distance (ft): **161.8**  
 Structural Grade: **0**  
 O&M Grade: **2**  
 Clock Start/From: **8**  
 Clock To: **4**  
 1st Value:  
 2nd Value:  
 Value Percent: **5.000**  
 Continuous Index:  
 Within 8" of Joint: **YES**  
 Remarks:

---



Code: **RFJ**  
 Description: **Roots Fine Joint**

Distance (ft): **171.0**  
 Structural Grade: **0**  
 O&M Grade: **1**  
 Clock Start/From: **9**  
 Clock To: **3**  
 1st Value:  
 2nd Value:  
 Value Percent:  
 Continuous Index:  
 Within 8" of Joint: **YES**  
 Remarks:

---



Code: **IWJ**  
 Description: **Infiltration Weeper Joint**

Distance (ft): **171.0**  
 Structural Grade: **0**  
 O&M Grade: **2**  
 Clock Start/From: **11**  
 Clock To:  
 1st Value:  
 2nd Value:  
 Value Percent:  
 Continuous Index:  
 Within 8" of Joint: **YES**  
 Remarks:

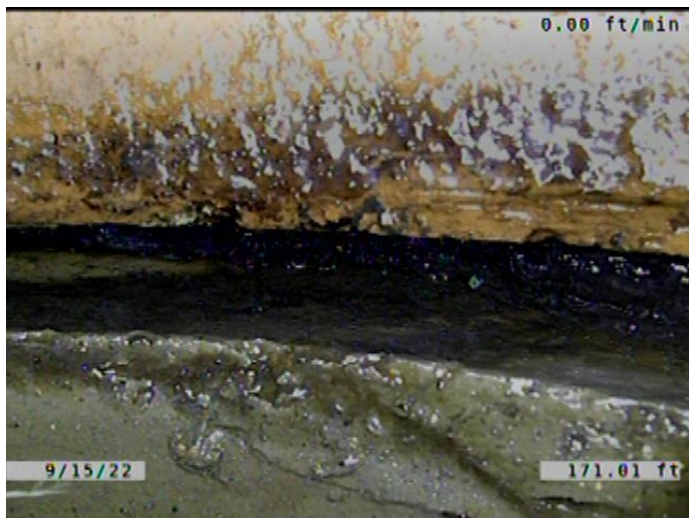

Code: **ISJ**  
 Description: **Infiltration Stain Joint**

Distance (ft): **171.0**  
 Structural Grade: **0**  
 O&M Grade: **1**  
 Clock Start/From: **3**  
 Clock To: **5**  
 1st Value:  
 2nd Value:  
 Value Percent:  
 Continuous Index:  
 Within 8" of Joint: **YES**  
 Remarks:

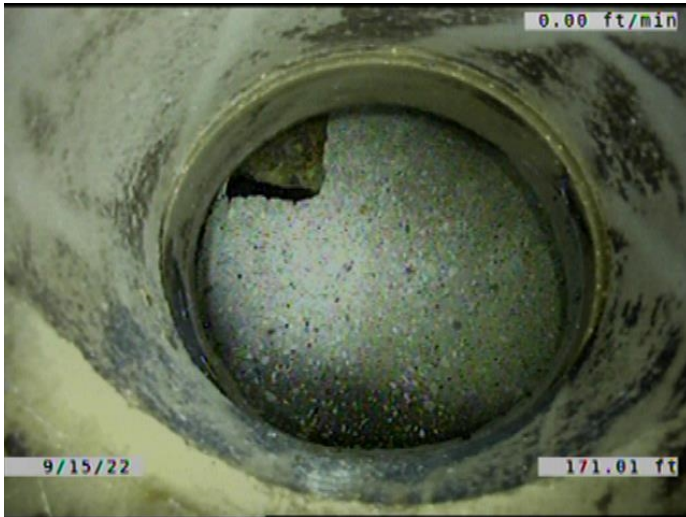

Code: **DSF**  
 Description: **Deposits Settled Fine**

Distance (ft): **171.0**  
 Structural Grade: **0**  
 O&M Grade: **2**  
 Clock Start/From: **5**  
 Clock To: **7**  
 1st Value:  
 2nd Value:  
 Value Percent: **5.000**  
 Continuous Index: **F01**  
 Within 8" of Joint: **YES**  
 Remarks:



Code: **AMH**  
 Description: **Manhole**

Distance (ft): **171.9**  
 Structural Grade: **0**  
 O&M Grade: **0**  
 Clock Start/From:  
 Clock To:  
 1st Value:  
 2nd Value:  
 Value Percent:  
 Continuous Index:  
 Within 8" of Joint: **NO**  
 Remarks: **M-405-049**