

Profile/Photo Observation Report



Date:	02/17/2024	Weather:		Coding:	PACP 7.0
Pipe Length (ft):	294.0	Owner:	City of Hobart	Pre Clean:	Heavy Cleaning
P.O.#:	YES502259	Surveyor:	S. Bucklin	PSR:	P-405-037-036
Customer:	City of Hobart	Clean Date:	10/03/2023	Shape:	C

Street:	SOFTWOOD DR	Flow Control:	Not Controlled
City:	Hobart, IN	Year Renewed:	
Location:	Easement/Right of Way	Tape/Media #:	
Purpose:	Routine Assessment	Dia/Height:	8"
Use:	Sanitary Sewage Pipe	Material:	VCP
Drain Area:		Lining:	None
Category:	NA		
Comment:			
Location Details:		Direction of Survey:	Upstream
US MH:	M-405-036	DS MH:	M-405-037
		Total Length Surveyed (ft):	312.0

O&M Index:	1.86	O&M Quick:	362I	O&M Rating:	143.00
Structural Index:	2.90	Structural Quick:	534D	Structural Rating:	206.00
Overall Index:	2.36	Overall Quick:	534D	Overall Rating:	349.00

	Position	Code	Observation	Video (sec)	Grade
	.0	AMH	Manhole	0	NA
	.0	MWL	Miscellaneous Water Level	67	NA
	.3	MWLS(S01)	Miscellaneous Water Level Sag	82	S 2
	.5	B	Broken	115	S 4
	.5	RPR(S02)	Point Repair Replacement	151	NA
	8.5	RPR(F02)	Point Repair Replacement	242	NA
	8.5	FM(S03)	Fracture Multiple	272	S 4
	12.6	DAE(S04)	Deposits Attached Encrustation	340	M 2
	23.3	MWLS(F01)	Miscellaneous Water Level Sag	419	S 2
	28.5	MWLS(S05)	Miscellaneous Water Level Sag	465	S 2
	31.9	BVV	Broken Void Visible	537	S 5
	34.3	TFD	Tap Factory Defective	672	M 3
	37.0	TFD	Tap Factory Defective	746	M 3
	43.3	RFJ	Roots Fine Joint	800	M 1
	53.2	RFJ	Roots Fine Joint	895	M 1
	55.0	MWLS(F05)	Miscellaneous Water Level Sag	920	S 2
	58.8	RPR(S06)	Point Repair Replacement	994	NA
	58.8	FM(F03)	Fracture Multiple	1008	S 4
	58.8	DAE(F04)	Deposits Attached Encrustation	1015	M 2

61.5	TF	Tap Factory	1046	NA
65.2	RPR(F06)	Point Repair Replacement	1106	NA
65.2	FM(S07)	Fracture Multiple	1129	S 4
65.2	DAE(S08)	Deposits Attached Encrustation	1141	M 2
68.0	RFB	Roots Fine Barrel	1176	M 2
80.2	RFJ	Roots Fine Joint	1279	M 1
85.3	MWLS(S09)	Miscellaneous Water Level Sag	1320	S 2
85.4	FM(F07)	Fracture Multiple	1326	S 4
99.4	RFJ	Roots Fine Joint	1416	M 1
99.4	RFJ	Roots Fine Joint	1437	M 1
102.2	RFJ	Roots Fine Joint	1505	M 1
102.2	RFJ	Roots Fine Joint	1522	M 1
108.3	RFJ(S10)	Roots Fine Joint	1588	M 1
124.8	MWLS(F09)	Miscellaneous Water Level Sag	1686	S 2
127.0	FM(S28)	Fracture Multiple	1705	S 4
133.6	RFB	Roots Fine Barrel	1736	M 2
135.4	RPR(S11)	Point Repair Replacement	1795	NA
135.4	FM(F28)	Fracture Multiple	1806	S 4
135.4	DAE(F08)	Deposits Attached Encrustation	1813	M 2
135.4	RFJ(F10)	Roots Fine Joint	1821	M 1
138.4	MWLS(S12)	Miscellaneous Water Level Sag	1843	S 2
143.5	TF	Tap Factory	1883	NA
144.9	TF	Tap Factory	1933	NA
148.6	MWLS(F12)	Miscellaneous Water Level Sag	1970	S 2
156.6	RPR(F11)	Point Repair Replacement	2032	NA
159.7	DAE	Deposits Attached Encrustation	2093	M 2
162.5	CM	Crack Multiple	2137	S 3
164.6	MWLS(S13)	Miscellaneous Water Level Sag	2169	S 2
165.5	RPR(S14)	Point Repair Replacement	2206	NA
174.8	RPR(F14)	Point Repair Replacement	2292	NA
175.0	CL	Crack Longitudinal	2317	S 2
175.0	ISB	Infiltration Stain Barrel	2336	M 1
177.8	DAE(S15)	Deposits Attached Encrustation	2416	M 2
186.2	CM	Crack Multiple	2517	S 3
190.6	MWLS(F13)	Miscellaneous Water Level Sag	2554	S 2
198.2	RPR(S16)	Point Repair Replacement	2620	NA
198.2	DAE(F15)	Deposits Attached Encrustation	2633	M 2
208.0	RPR(F16)	Point Repair Replacement	2709	NA
208.0	FM(S17)	Fracture Multiple	2734	S 4
211.1	DAE(S18)	Deposits Attached Encrustation	2827	M 2
213.1	TFD	Tap Factory Defective	2858	M 3
216.9	RFB	Roots Fine Barrel	2906	M 2

217.2	RFJ	Roots Fine Joint	2941	M 1
219.3	TFD	Tap Factory Defective	2971	M 3
225.0	RFB	Roots Fine Barrel	3015	M 2
226.5	RPR(S19)	Point Repair Replacement	3085	NA
226.5	FM(F17)	Fracture Multiple	3098	S 4
226.5	DAE(F18)	Deposits Attached Encrustation	3105	M 2
228.2	TF	Tap Factory	3137	NA
234.7	RPR(F19)	Point Repair Replacement	3216	NA
236.9	MWLS(S20)	Miscellaneous Water Level Sag	3245	S 2
237.5	DAE(S21)	Deposits Attached Encrustation	3286	M 2
240.4	CL	Crack Longitudinal	3329	S 2
249.3	RFJ	Roots Fine Joint	3408	M 1
249.6	CM	Crack Multiple	3439	S 3
251.4	MWLS(F20)	Miscellaneous Water Level Sag	3462	S 2
252.0	RPR(S22)	Point Repair Replacement	3498	NA
252.1	DAE(F21)	Deposits Attached Encrustation	3509	M 2
255.0	TF	Tap Factory	3546	NA
256.5	RPR(F22)	Point Repair Replacement	3606	NA
259.5	DAE(S23)	Deposits Attached Encrustation	3666	M 2
262.0	MWLS(S24)	Miscellaneous Water Level Sag	3695	S 2
262.6	RFJ	Roots Fine Joint	3736	M 1
265.4	RFB	Roots Fine Barrel	3775	M 2
265.4	FM(S25)	Fracture Multiple	3817	S 4
277.1	FM(F25)	Fracture Multiple	3928	S 4
291.1	MWLS(F24)	Miscellaneous Water Level Sag	3989	S 2
295.4	CL	Crack Longitudinal	4015	S 2
295.4	RFB	Roots Fine Barrel	4020	M 2
298.8	DAE	Deposits Attached Encrustation	4059	M 2
301.5	JOMD	Joint Offset Medium Defective	4105	S 3
301.9	OBM	Obstruction Pipe Material in Invert	4127	M 2
302.8	MWLS(S27)	Miscellaneous Water Level Sag	4147	S 2
303.0	OBM	Obstruction Pipe Material in Invert	4162	M 2
304.1	TFD	Tap Factory Defective	4183	M 3
304.6	JOMD	Joint Offset Medium Defective	4212	S 3
304.9	B	Broken	4242	S 4
304.9	RFJ	Roots Fine Joint	4251	M 1
306.9	TFD	Tap Factory Defective	4285	M 3
307.3	MWLS(F27)	Miscellaneous Water Level Sag	4304	S 2
307.9	MGO	Miscellaneous General Observation	4351	NA
308.0	B	Broken	4390	S 4
308.3	HVV	Hole Void Visible	4397	S 5
308.3	RFB	Roots Fine Barrel	4404	M 2
309.2	SDMW	Surface Damage Missing Wall	4511	S 5

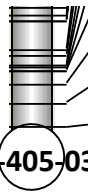

309.2	SIMV	Surface Damage Missing Wall	4511	SS
310.5	DAE(F23)	Deposits Attached Encrustation	4538	M 2
312.0	AMH	Manhole	4627	NA

M-405-036



Code: **AMH**
Description: **Manhole**

Distance (ft): **.0**
Structural Grade: **0**
O&M Grade: **0**
Clock Start/From:
Clock To:
1st Value:
2nd Value:
Value Percent:
Continuous Index:
Within 8" of Joint: **NO**
Remarks: **M-405-037**



Code: **MWL**
Description: **Miscellaneous Water Level**

Distance (ft): **.0**
Structural Grade: **0**
O&M Grade: **0**
Clock Start/From:
Clock To:
1st Value:
2nd Value:
Value Percent: **5.000**
Continuous Index:
Within 8" of Joint: **NO**
Remarks:



Code: **MWLS**
Description: **Miscellaneous Water Level Sag**

Distance (ft): **.3**
Structural Grade: **2**
O&M Grade: **0**
Clock Start/From:
Clock To:
1st Value:
2nd Value:
Value Percent: **10.000**
Continuous Index: **S01**
Within 8" of Joint: **NO**
Remarks:

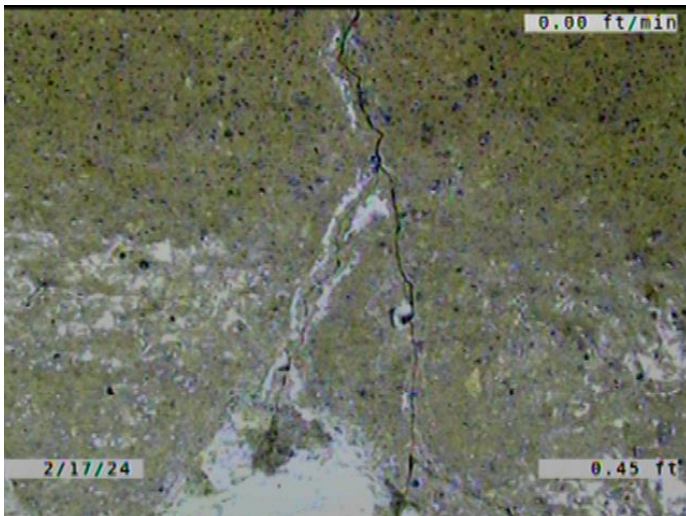

Code: **B**
Description: **Broken**

Distance (ft): **.5**
Structural Grade: **4**
O&M Grade: **0**
Clock Start/From: **8**
Clock To: **4**
1st Value:
2nd Value:
Value Percent:
Continuous Index:
Within 8" of Joint: **YES**
Remarks:

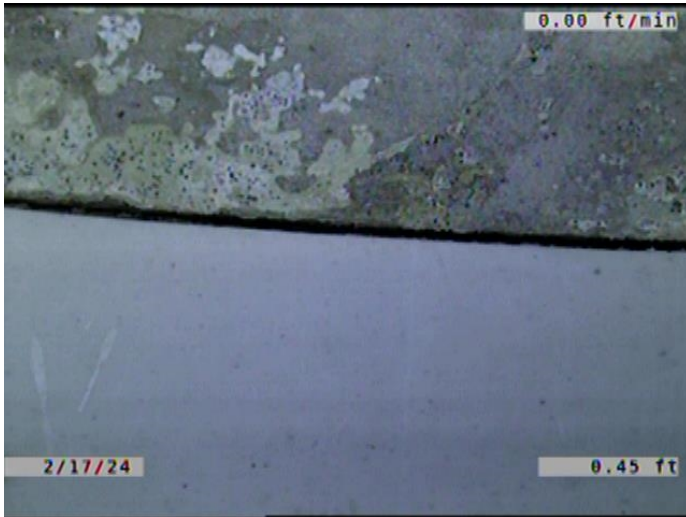

Code: **RPR**
Description: **Point Repair Replacement**

Distance (ft): **.5**
Structural Grade: **0**
O&M Grade: **0**
Clock Start/From:
Clock To:
1st Value:
2nd Value:
Value Percent:
Continuous Index: **S02**
Within 8" of Joint: **YES**
Remarks: **REPLACED WITH PVC.**

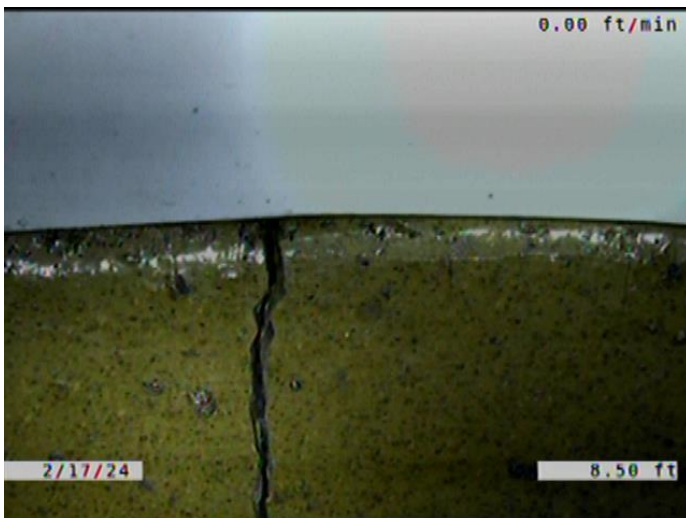

Code: **RPR**
Description: **Point Repair Replacement**

Distance (ft): **8.5**
Structural Grade: **0**
O&M Grade: **0**
Clock Start/From:
Clock To:
1st Value:
2nd Value:
Value Percent:
Continuous Index: **F02**
Within 8" of Joint: **YES**
Remarks: **REPLACED WITH PVC.**

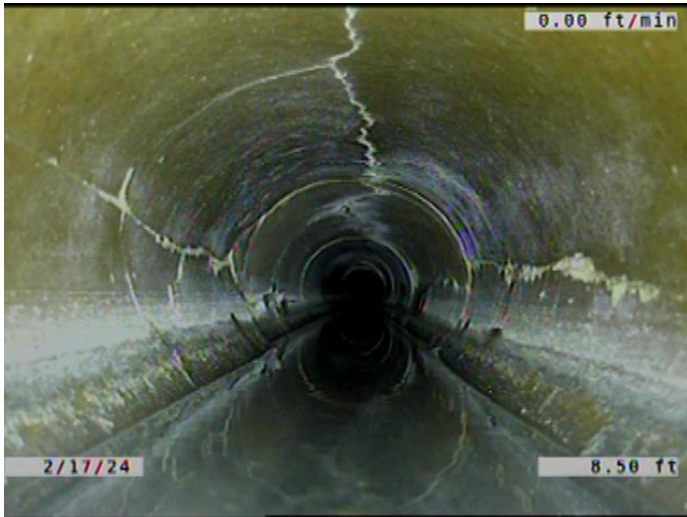

Code: **FM**
Description: **Fracture Multiple**

Distance (ft): **8.5**
Structural Grade: **4**
O&M Grade: **0**
Clock Start/From: **7**
Clock To: **5**
1st Value:
2nd Value:
Value Percent:
Continuous Index: **S03**
Within 8" of Joint: **YES**
Remarks:

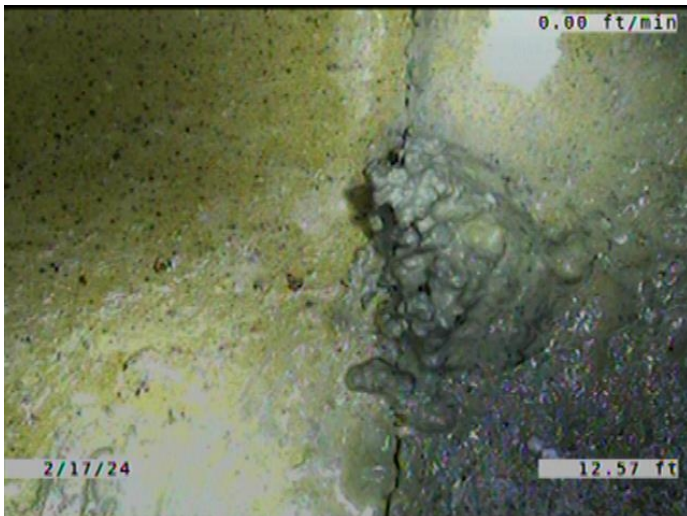

Code: **DAE**
Description: **Deposits Attached Encrustation**

Distance (ft): **12.6**
Structural Grade: **0**
O&M Grade: **2**
Clock Start/From: **7**
Clock To: **5**
1st Value:
2nd Value:
Value Percent: **5.000**
Continuous Index: **S04**
Within 8" of Joint: **YES**
Remarks:



Code: **MWLS**
Description: **Miscellaneous Water Level Sag**

Distance (ft): **23.3**
Structural Grade: **2**
O&M Grade: **0**
Clock Start/From:
Clock To:
1st Value:
2nd Value:
Value Percent: **10.000**
Continuous Index: **F01**
Within 8" of Joint: **NO**
Remarks:



Code: **MWLS**
Description: **Miscellaneous Water Level Sag**

Distance (ft): **28.5**
Structural Grade: **2**
O&M Grade: **0**
Clock Start/From:
Clock To:
1st Value:
2nd Value:
Value Percent: **15.000**
Continuous Index: **S05**
Within 8" of Joint: **NO**
Remarks:

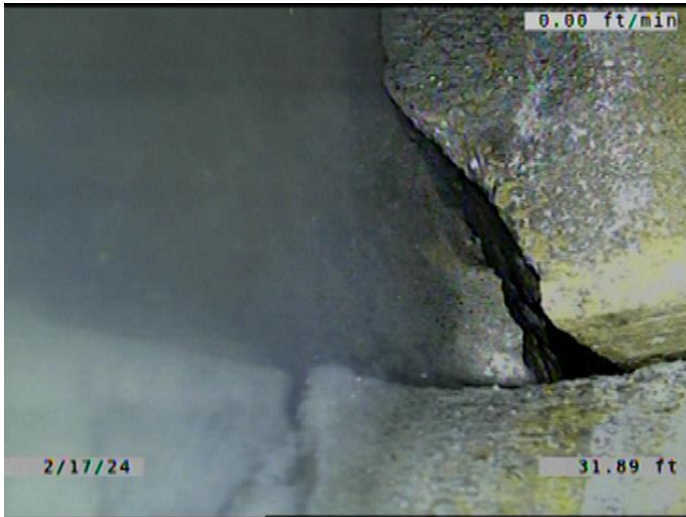

Code: **BVV**
 Description: **Broken Void Visible**

Distance (ft): **31.9**
 Structural Grade: **5**
 O&M Grade: **0**
 Clock Start/From: **4**
 Clock To: **8**
 1st Value:
 2nd Value:
 Value Percent:
 Continuous Index:
 Within 8" of Joint: **YES**
 Remarks: **VOID AND SOIL VISIBLE. WATER EXITING THE PIPE.**

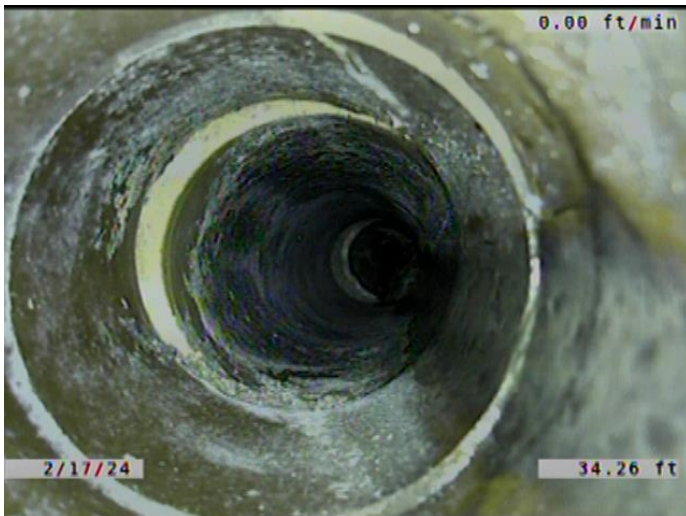

Code: **TFD**
 Description: **Tap Factory Defective**

Distance (ft): **34.3**
 Structural Grade: **0**
 O&M Grade: **3**
 Clock Start/From: **2**
 Clock To:
 1st Value: **6.000**
 2nd Value:
 Value Percent:
 Continuous Index:
 Within 8" of Joint: **YES**
 Remarks: **TAP BROKEN. SOIL VISIBLE. SERVICE HAS DROPPED. SOIL VISIBLE THERE**

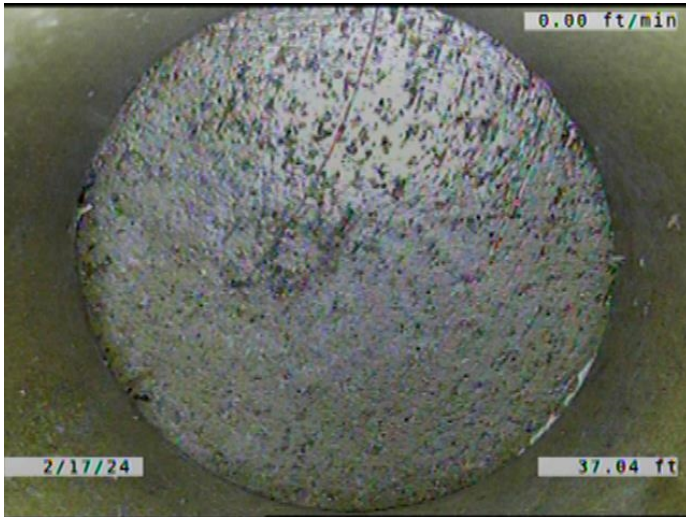

Code: **TFD**
Description: **Tap Factory Defective**

Distance (ft): **37.0**
Structural Grade: **0**
O&M Grade: **3**
Clock Start/From: **10**
Clock To:
1st Value: **6.000**
2nd Value:
Value Percent:
Continuous Index:
Within 8" of Joint: **YES**
Remarks: **CAPPED. TAP BROKEN.**



Code: **RFJ**
Description: **Roots Fine Joint**

Distance (ft): **43.3**
Structural Grade: **0**
O&M Grade: **1**
Clock Start/From: **4**
Clock To: **8**
1st Value:
2nd Value:
Value Percent:
Continuous Index:
Within 8" of Joint: **YES**
Remarks:

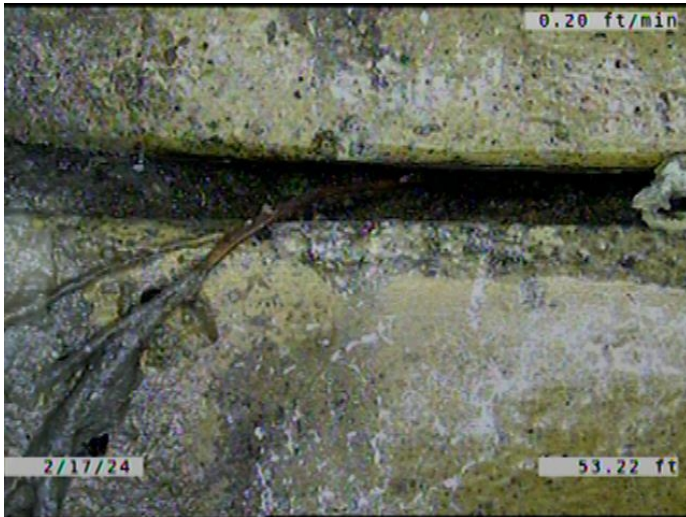

Code: **RFJ**
Description: **Roots Fine Joint**

Distance (ft): **53.2**
Structural Grade: **0**
O&M Grade: **1**
Clock Start/From: **4**
Clock To: **5**
1st Value:
2nd Value:
Value Percent:
Continuous Index:
Within 8" of Joint: **YES**
Remarks:



Code: **MWLS**
Description: **Miscellaneous Water Level Sag**

Distance (ft): **55.0**
Structural Grade: **2**
O&M Grade: **0**
Clock Start/From:
Clock To:
1st Value:
2nd Value:
Value Percent: **15.000**
Continuous Index: **F05**
Within 8" of Joint: **NO**
Remarks:



Code: **RPR**
Description: **Point Repair Replacement**

Distance (ft): **58.8**
Structural Grade: **0**
O&M Grade: **0**
Clock Start/From:
Clock To:
1st Value:
2nd Value:
Value Percent:
Continuous Index: **S06**
Within 8" of Joint: **YES**
Remarks: **REPLACED WITH PVC.**



Code: **FM**
Description: **Fracture Multiple**

Distance (ft): **58.8**
Structural Grade: **4**
O&M Grade: **0**
Clock Start/From: **7**
Clock To: **5**
1st Value:
2nd Value:
Value Percent:
Continuous Index: **F03**
Within 8" of Joint: **YES**
Remarks:



Code: **DAE**
Description: **Deposits Attached Encrustation**

Distance (ft): **58.8**
Structural Grade: **0**
O&M Grade: **2**
Clock Start/From: **7**
Clock To: **5**
1st Value:
2nd Value:
Value Percent: **5.000**
Continuous Index: **F04**
Within 8" of Joint: **YES**
Remarks:

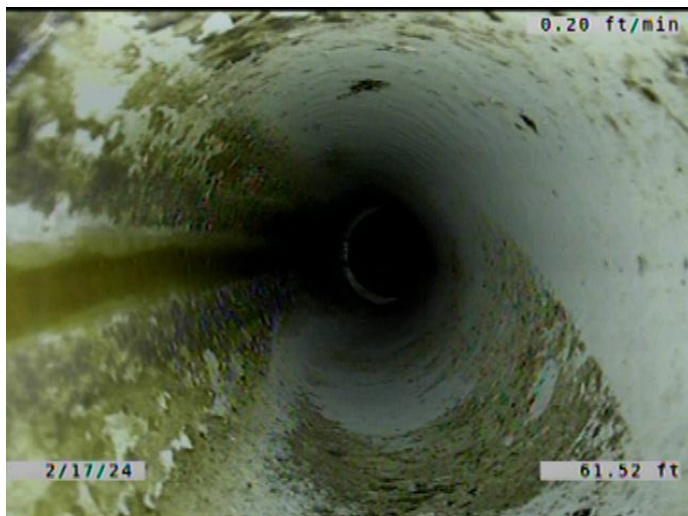

Code: **TF**
Description: **Tap Factory**

Distance (ft): **61.5**
Structural Grade: **0**
O&M Grade: **0**
Clock Start/From: **10**
Clock To:
1st Value: **6.000**
2nd Value:
Value Percent:
Continuous Index:
Within 8" of Joint: **YES**
Remarks: **PVC T. SERVICE IS VCP.**

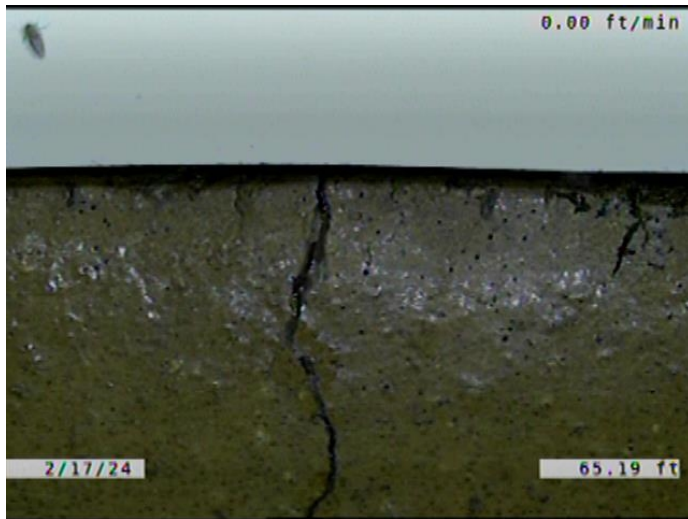

Code: **RPR**
Description: **Point Repair Replacement**

Distance (ft): **65.2**
Structural Grade: **0**
O&M Grade: **0**
Clock Start/From:
Clock To:
1st Value:
2nd Value:
Value Percent:
Continuous Index: **F06**
Within 8" of Joint: **YES**
Remarks: **REPLACED WITH PVC.**



Code: **FM**
Description: **Fracture Multiple**

Distance (ft): **65.2**
Structural Grade: **4**
O&M Grade: **0**
Clock Start/From: **12**
Clock To: **12**
1st Value:
2nd Value:
Value Percent:
Continuous Index: **S07**
Within 8" of Joint: **YES**
Remarks:



Code: **DAE**
Description: **Deposits Attached Encrustation**

Distance (ft): **65.2**
Structural Grade: **0**
O&M Grade: **2**
Clock Start/From: **7**
Clock To: **5**
1st Value:
2nd Value:
Value Percent: **5.000**
Continuous Index: **S08**
Within 8" of Joint: **YES**
Remarks:



Code: **RFB**
Description: **Roots Fine Barrel**

Distance (ft): **68.0**
Structural Grade: **0**
O&M Grade: **2**
Clock Start/From: **2**
Clock To: **5**
1st Value:
2nd Value:
Value Percent:
Continuous Index:
Within 8" of Joint: **NO**
Remarks:

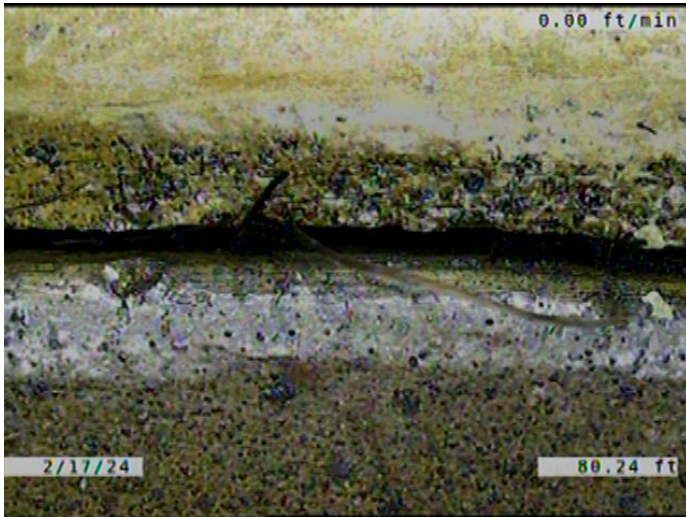

Code: **RFJ**
Description: **Roots Fine Joint**

Distance (ft): **80.2**
Structural Grade: **0**
O&M Grade: **1**
Clock Start/From: **2**
Clock To: **5**
1st Value:
2nd Value:
Value Percent:
Continuous Index:
Within 8" of Joint: **YES**
Remarks:



Code: **MWLS**
Description: **Miscellaneous Water Level Sag**

Distance (ft): **85.3**
Structural Grade: **2**
O&M Grade: **0**
Clock Start/From:
Clock To:
1st Value:
2nd Value:
Value Percent: **5.000**
Continuous Index: **S09**
Within 8" of Joint: **NO**
Remarks:

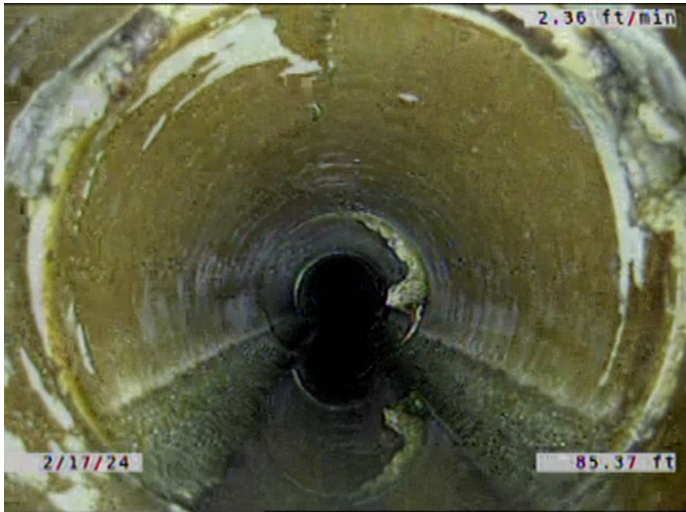

Code: **FM**
Description: **Fracture Multiple**

Distance (ft): **85.4**
Structural Grade: **4**
O&M Grade: **0**
Clock Start/From: **12**
Clock To: **12**
1st Value:
2nd Value:
Value Percent:
Continuous Index: **F07**
Within 8" of Joint: **YES**
Remarks:

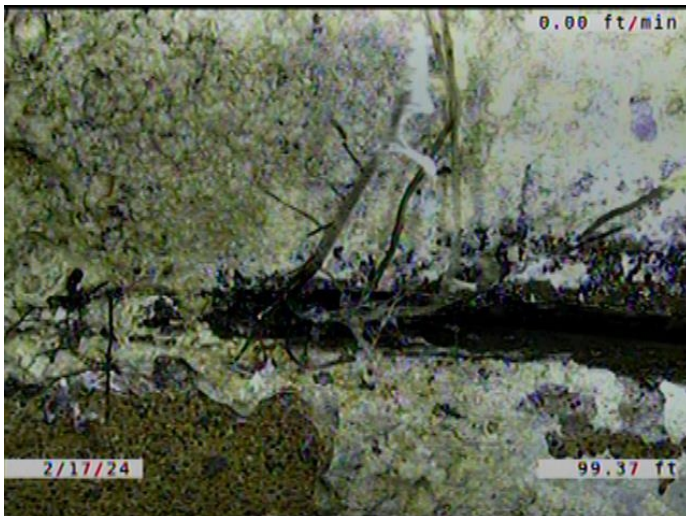

Code: **RFJ**
Description: **Roots Fine Joint**

Distance (ft): **99.4**
Structural Grade: **0**
O&M Grade: **1**
Clock Start/From: **3**
Clock To: **5**
1st Value:
2nd Value:
Value Percent:
Continuous Index:
Within 8" of Joint: **YES**
Remarks:

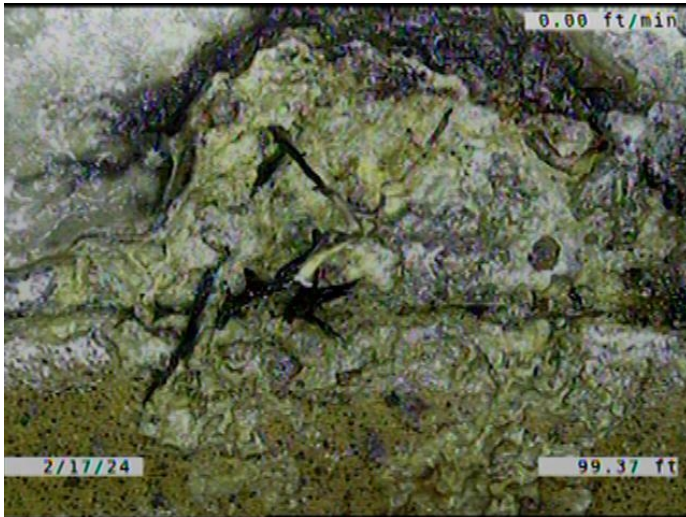

Code: **RFJ**
Description: **Roots Fine Joint**

Distance (ft): **99.4**
Structural Grade: **0**
O&M Grade: **1**
Clock Start/From: **9**
Clock To: **11**
1st Value:
2nd Value:
Value Percent:
Continuous Index:
Within 8" of Joint: **YES**
Remarks:

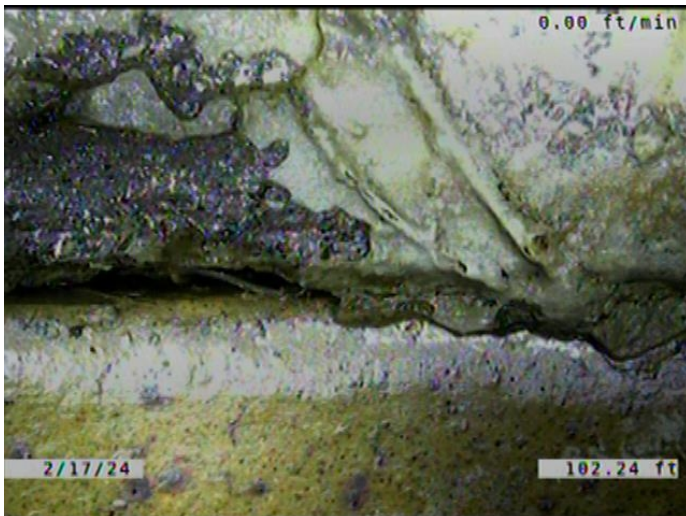

Code: **RFJ**
Description: **Roots Fine Joint**

Distance (ft): **102.2**
Structural Grade: **0**
O&M Grade: **1**
Clock Start/From: **7**
Clock To: **9**
1st Value:
2nd Value:
Value Percent:
Continuous Index:
Within 8" of Joint: **YES**
Remarks:



Code: **RFJ**
Description: **Roots Fine Joint**

Distance (ft): **102.2**
Structural Grade: **0**
O&M Grade: **1**
Clock Start/From: **2**
Clock To: **4**
1st Value:
2nd Value:
Value Percent:
Continuous Index:
Within 8" of Joint: **YES**
Remarks:

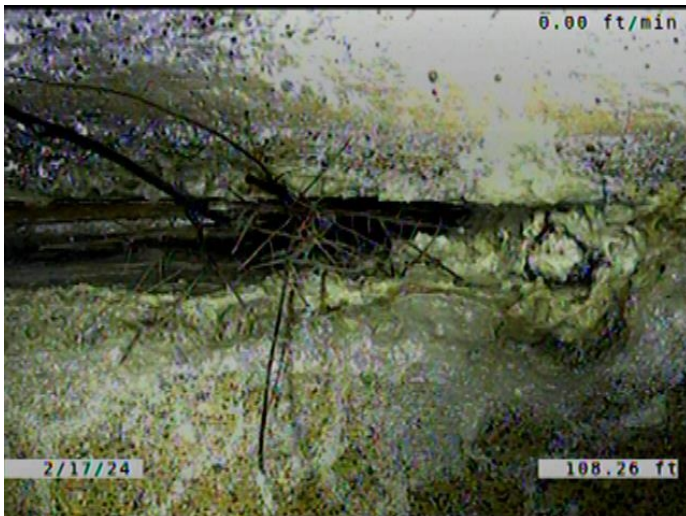

Code: **RFJ**
Description: **Roots Fine Joint**

Distance (ft): **108.3**
Structural Grade: **0**
O&M Grade: **1**
Clock Start/From: **7**
Clock To: **5**
1st Value:
2nd Value:
Value Percent:
Continuous Index: **S10**
Within 8" of Joint: **YES**
Remarks:



Code: **MWLS**
Description: **Miscellaneous Water Level Sag**

Distance (ft): **124.8**
Structural Grade: **2**
O&M Grade: **0**
Clock Start/From:
Clock To:
1st Value:
2nd Value:
Value Percent: **5.000**
Continuous Index: **F09**
Within 8" of Joint: **NO**
Remarks:



Code: **FM**
Description: **Fracture Multiple**

Distance (ft): **127.0**
Structural Grade: **4**
O&M Grade: **0**
Clock Start/From: **7**
Clock To: **5**
1st Value:
2nd Value:
Value Percent:
Continuous Index: **S28**
Within 8" of Joint: **YES**
Remarks:

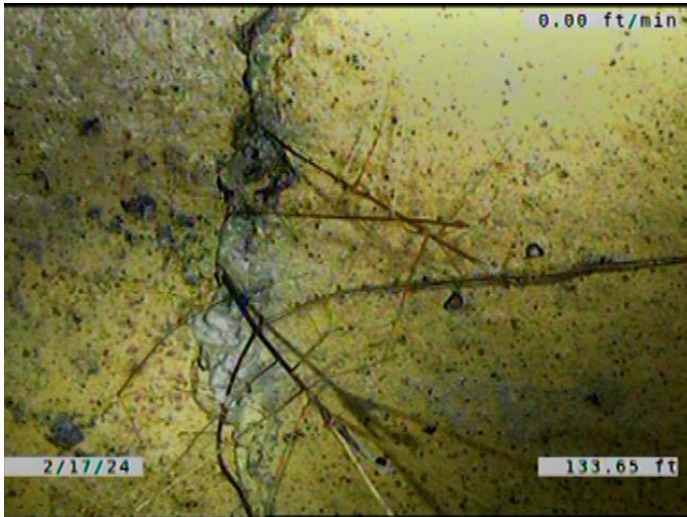

Code: **RFB**
 Description: **Roots Fine Barrel**

Distance (ft): **133.6**
 Structural Grade: **0**
 O&M Grade: **2**
 Clock Start/From: **3**
 Clock To:
 1st Value:
 2nd Value:
 Value Percent:
 Continuous Index:
 Within 8" of Joint: **NO**
 Remarks:

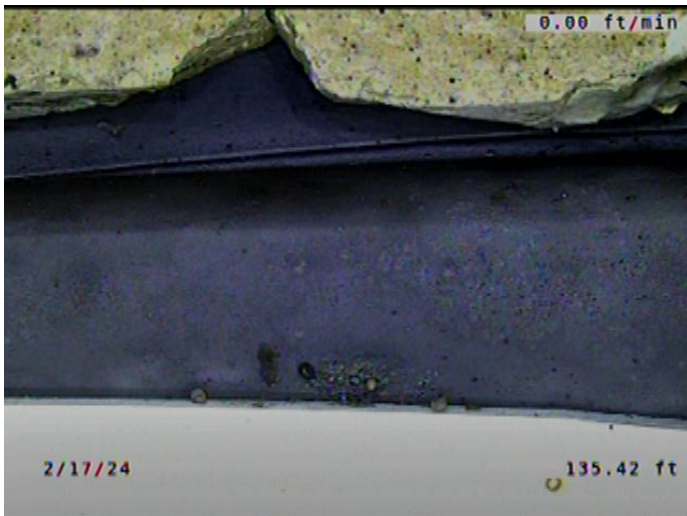

Code: **RPR**
 Description: **Point Repair Replacement**

Distance (ft): **135.4**
 Structural Grade: **0**
 O&M Grade: **0**
 Clock Start/From:
 Clock To:
 1st Value:
 2nd Value:
 Value Percent:
 Continuous Index: **S11**
 Within 8" of Joint: **YES**
 Remarks: **REPLACED WITH PVC.**



Code: **FM**
Description: **Fracture Multiple**

Distance (ft): **135.4**
Structural Grade: **4**
O&M Grade: **0**
Clock Start/From: **7**
Clock To: **5**
1st Value:
2nd Value:
Value Percent:
Continuous Index: **F28**
Within 8" of Joint: **YES**
Remarks:



Code: **DAE**
Description: **Deposits Attached Encrustation**

Distance (ft): **135.4**
Structural Grade: **0**
O&M Grade: **2**
Clock Start/From: **7**
Clock To: **5**
1st Value:
2nd Value:
Value Percent: **5.000**
Continuous Index: **F08**
Within 8" of Joint: **YES**
Remarks:



Code: **RFJ**
Description: **Roots Fine Joint**

Distance (ft): **135.4**
Structural Grade: **0**
O&M Grade: **1**
Clock Start/From: **7**
Clock To: **5**
1st Value:
2nd Value:
Value Percent:
Continuous Index: **F10**
Within 8" of Joint: **YES**
Remarks:



Code: **MWLS**
Description: **Miscellaneous Water Level Sag**

Distance (ft): **138.4**
Structural Grade: **2**
O&M Grade: **0**
Clock Start/From:
Clock To:
1st Value:
2nd Value:
Value Percent: **5.000**
Continuous Index: **S12**
Within 8" of Joint: **NO**
Remarks:

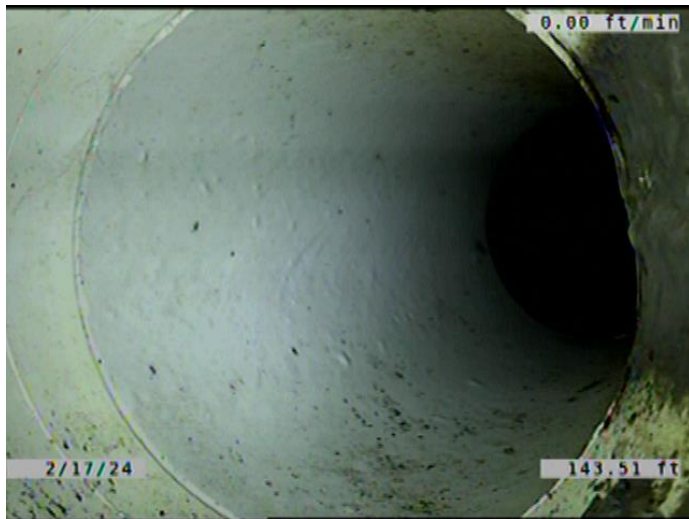

Code:	TF
Description:	Tap Factory
Distance (ft):	143.5
Structural Grade:	0
O&M Grade:	0
Clock Start/From:	2
Clock To:	
1st Value:	6.000
2nd Value:	
Value Percent:	
Continuous Index:	
Within 8" of Joint:	YES
Remarks:	PVC T. SERVICE IS VCP. CONSTANTLY RUNNING WATER.

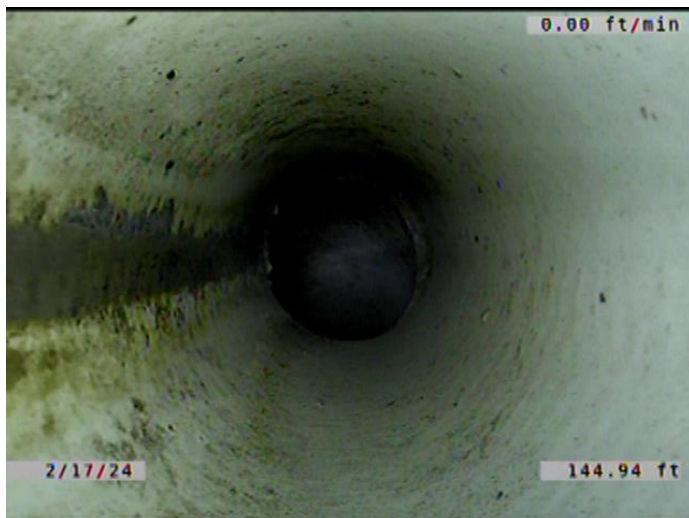

Code:	TF
Description:	Tap Factory
Distance (ft):	144.9
Structural Grade:	0
O&M Grade:	0
Clock Start/From:	10
Clock To:	
1st Value:	6.000
2nd Value:	
Value Percent:	
Continuous Index:	
Within 8" of Joint:	YES
Remarks:	PVC T. SERVICE IS VCP. CONSTANTLY RUNING WATER.



Code: **MWLS**
Description: **Miscellaneous Water Level Sag**

Distance (ft): **148.6**
Structural Grade: **2**
O&M Grade: **0**
Clock Start/From:
Clock To:
1st Value:
2nd Value:
Value Percent: **5.000**
Continuous Index: **F12**
Within 8" of Joint: **NO**
Remarks:

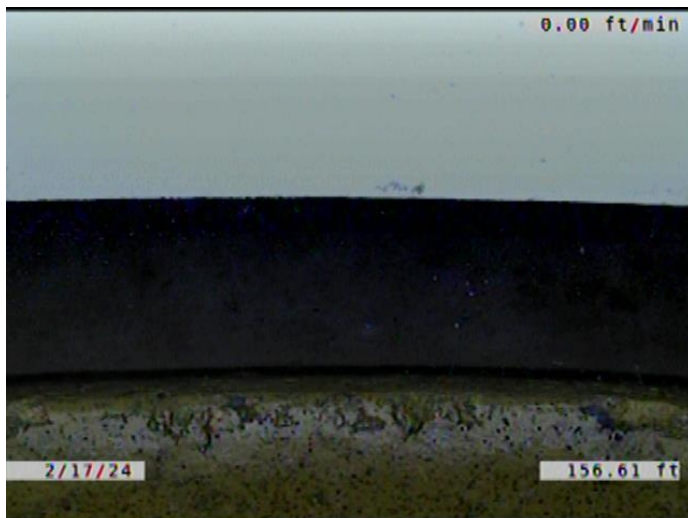

Code: **RPR**
Description: **Point Repair Replacement**

Distance (ft): **156.6**
Structural Grade: **0**
O&M Grade: **0**
Clock Start/From:
Clock To:
1st Value:
2nd Value:
Value Percent:
Continuous Index: **F11**
Within 8" of Joint: **YES**
Remarks: **REPLACED WITH PVC.**

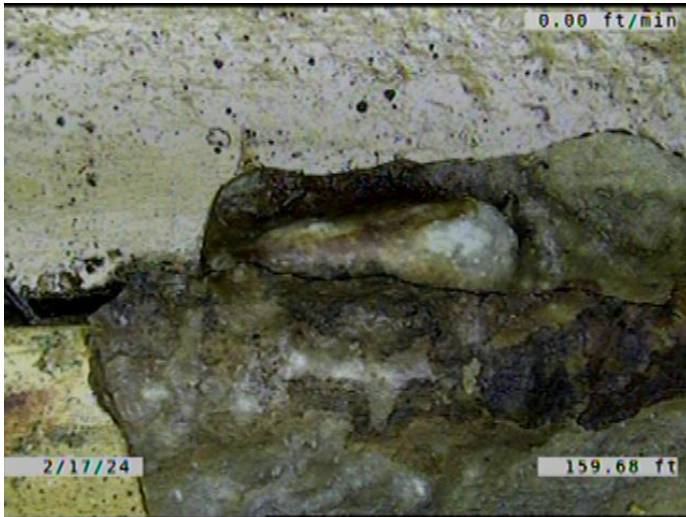

Code: **DAE**
Description: **Deposits Attached Encrustation**

Distance (ft): **159.7**
Structural Grade: **0**
O&M Grade: **2**
Clock Start/From: **7**
Clock To: **5**
1st Value:
2nd Value:
Value Percent: **5.000**
Continuous Index:
Within 8" of Joint: **YES**
Remarks:

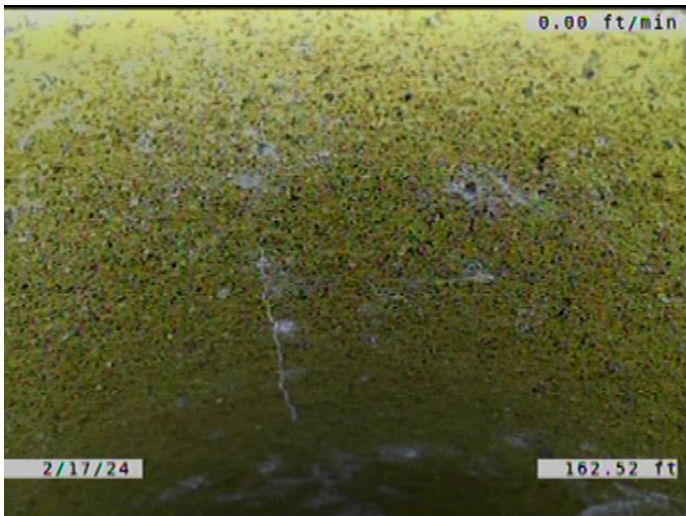

Code: **CM**
Description: **Crack Multiple**

Distance (ft): **162.5**
Structural Grade: **3**
O&M Grade: **0**
Clock Start/From: **11**
Clock To: **1**
1st Value:
2nd Value:
Value Percent:
Continuous Index:
Within 8" of Joint: **YES**
Remarks:



Code: **MWLS**
Description: **Miscellaneous Water Level Sag**

Distance (ft): **164.6**
Structural Grade: **2**
O&M Grade: **0**
Clock Start/From:
Clock To:
1st Value:
2nd Value:
Value Percent: **10.000**
Continuous Index: **S13**
Within 8" of Joint: **NO**
Remarks:

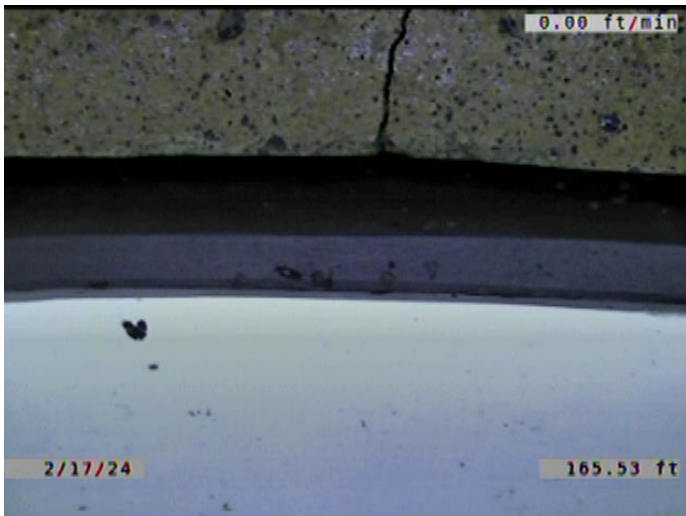

Code: **RPR**
Description: **Point Repair Replacement**

Distance (ft): **165.5**
Structural Grade: **0**
O&M Grade: **0**
Clock Start/From:
Clock To:
1st Value:
2nd Value:
Value Percent:
Continuous Index: **S14**
Within 8" of Joint: **YES**
Remarks: **REPLACED WITH PVC.**

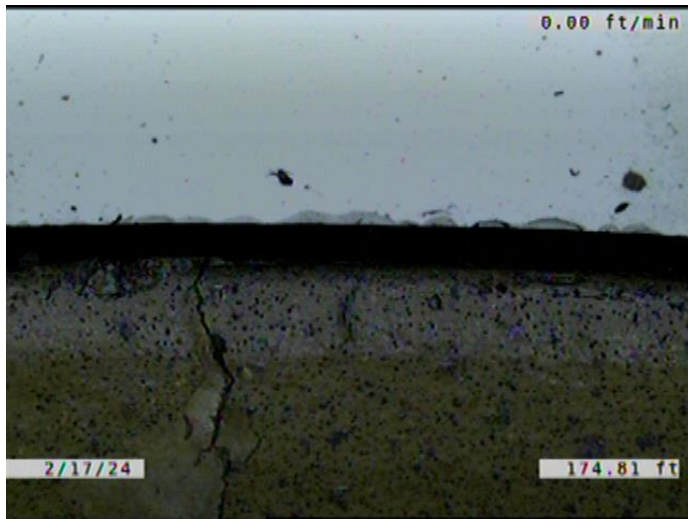

Code: **RPR**
Description: **Point Repair Replacement**

Distance (ft): **174.8**
Structural Grade: **0**
O&M Grade: **0**
Clock Start/From:
Clock To:
1st Value:
2nd Value:
Value Percent:
Continuous Index: **F14**
Within 8" of Joint: **YES**
Remarks: **REPLACED WITH PVC.**

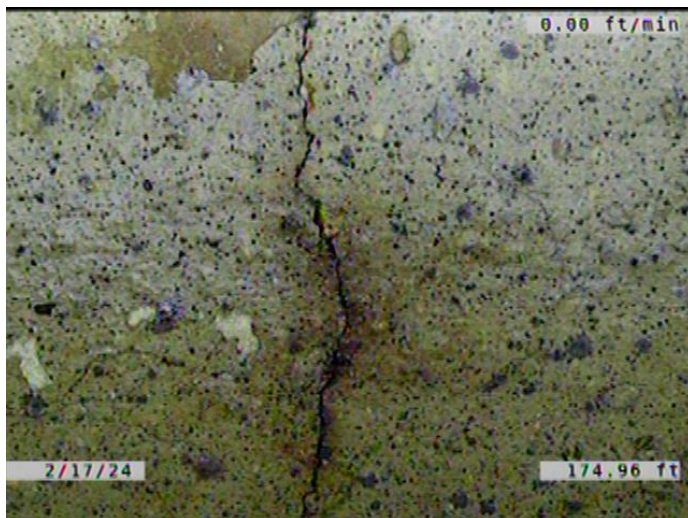

Code: **CL**
Description: **Crack Longitudinal**

Distance (ft): **175.0**
Structural Grade: **2**
O&M Grade: **0**
Clock Start/From: **12**
Clock To:
1st Value:
2nd Value:
Value Percent:
Continuous Index:
Within 8" of Joint: **YES**
Remarks:

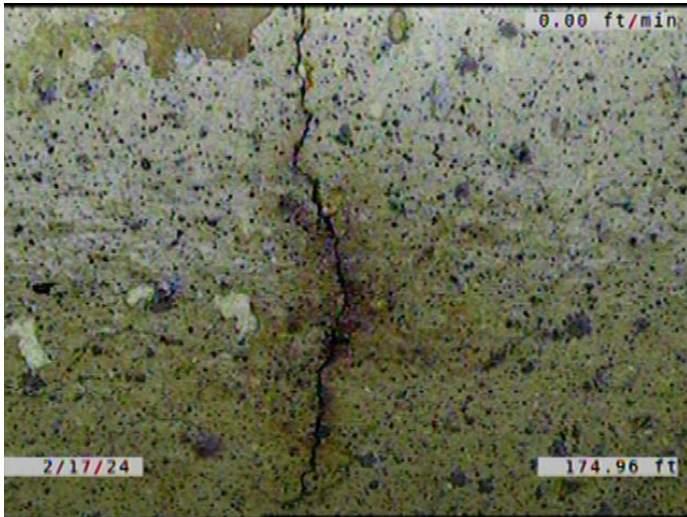

Code: **ISB**
Description: **Infiltration Stain Barrel**

Distance (ft): **175.0**
Structural Grade: **0**
O&M Grade: **1**
Clock Start/From: **12**
Clock To:
1st Value:
2nd Value:
Value Percent:
Continuous Index:
Within 8" of Joint: **YES**
Remarks:

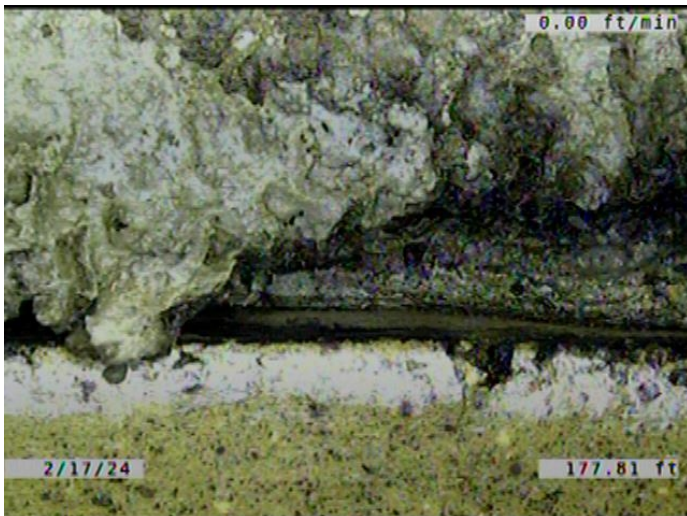

Code: **DAE**
Description: **Deposits Attached Encrustation**

Distance (ft): **177.8**
Structural Grade: **0**
O&M Grade: **2**
Clock Start/From: **7**
Clock To: **5**
1st Value:
2nd Value:
Value Percent: **5.000**
Continuous Index: **S15**
Within 8" of Joint: **NO**
Remarks:

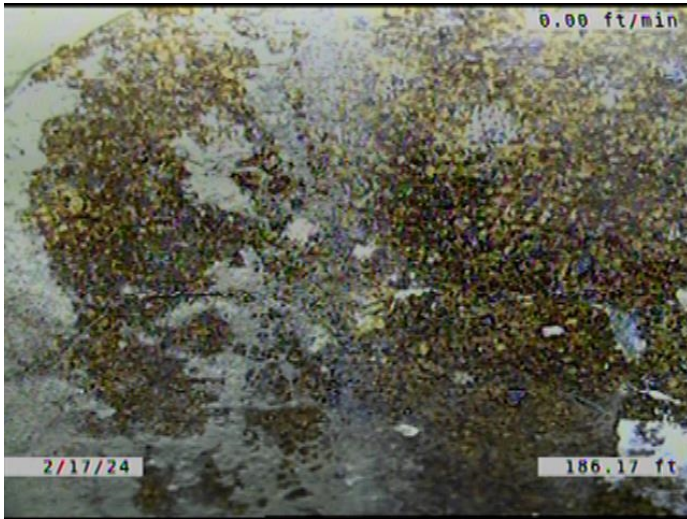

Code: **CM**
Description: **Crack Multiple**

Distance (ft): **186.2**
Structural Grade: **3**
O&M Grade: **0**
Clock Start/From: **12**
Clock To: **12**
1st Value:
2nd Value:
Value Percent:
Continuous Index:
Within 8" of Joint: **YES**
Remarks:



Code: **MWLS**
Description: **Miscellaneous Water Level Sag**

Distance (ft): **190.6**
Structural Grade: **2**
O&M Grade: **0**
Clock Start/From:
Clock To:
1st Value:
2nd Value:
Value Percent: **10.000**
Continuous Index: **F13**
Within 8" of Joint: **NO**
Remarks:

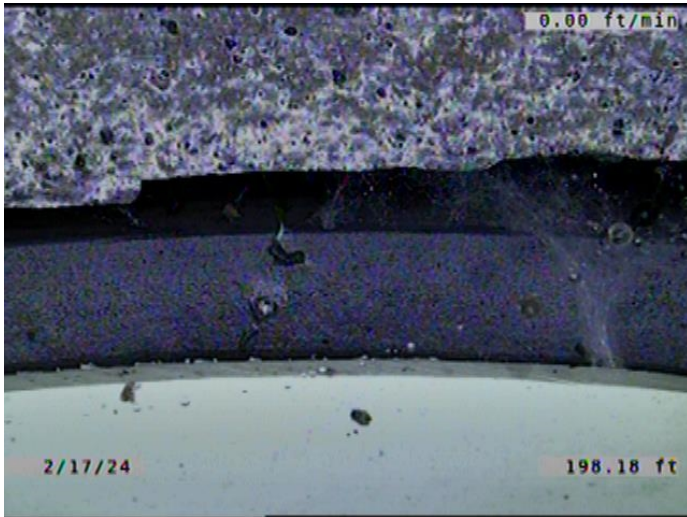

Code: **RPR**
Description: **Point Repair Replacement**

Distance (ft): **198.2**
Structural Grade: **0**
O&M Grade: **0**
Clock Start/From:
Clock To:
1st Value:
2nd Value:
Value Percent:
Continuous Index: **S16**
Within 8" of Joint: **YES**
Remarks: **REPLACED WITH PVC.**



Code: **DAE**
Description: **Deposits Attached Encrustation**

Distance (ft): **198.2**
Structural Grade: **0**
O&M Grade: **2**
Clock Start/From: **7**
Clock To: **5**
1st Value:
2nd Value:
Value Percent: **5.000**
Continuous Index: **F15**
Within 8" of Joint: **NO**
Remarks:

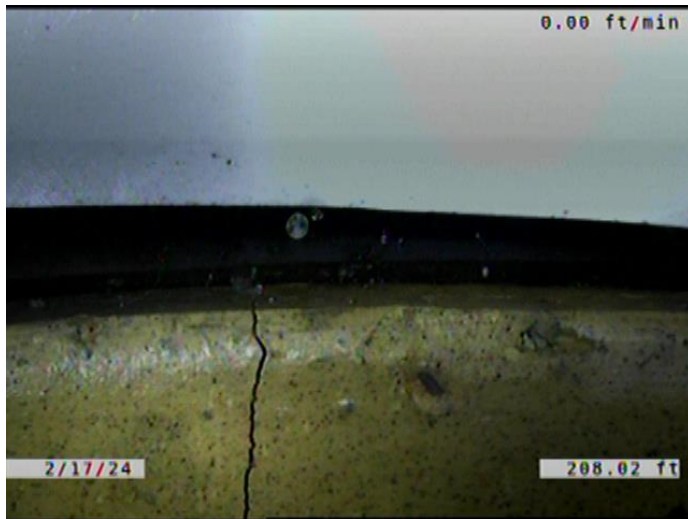

Code: **RPR**
Description: **Point Repair Replacement**

Distance (ft): **208.0**
Structural Grade: **0**
O&M Grade: **0**
Clock Start/From:
Clock To:
1st Value:
2nd Value:
Value Percent:
Continuous Index: **F16**
Within 8" of Joint: **YES**
Remarks: **REPLACED WITH PVC.**

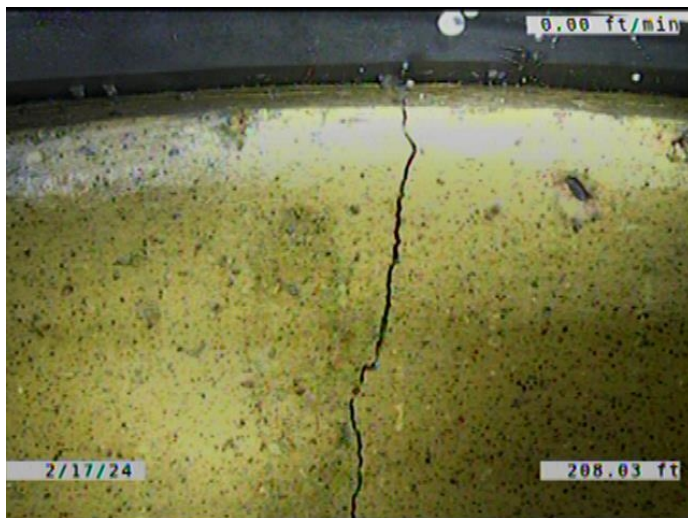

Code: **FM**
Description: **Fracture Multiple**

Distance (ft): **208.0**
Structural Grade: **4**
O&M Grade: **0**
Clock Start/From: **8**
Clock To: **4**
1st Value:
2nd Value:
Value Percent:
Continuous Index: **S17**
Within 8" of Joint: **YES**
Remarks:

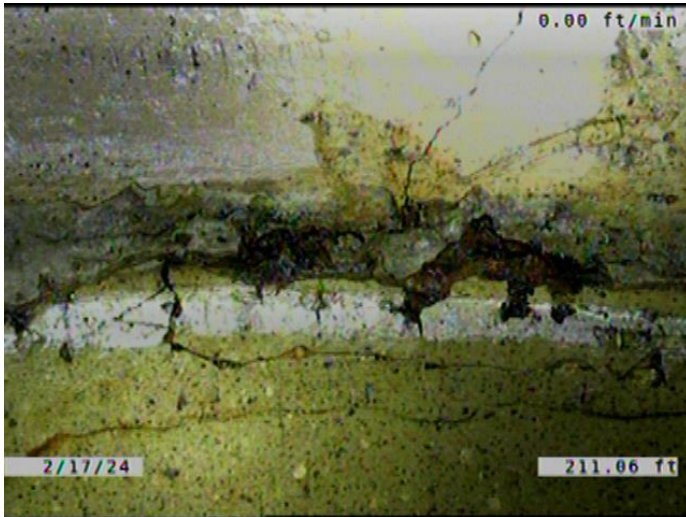

Code: **DAE**
Description: **Deposits Attached Encrustation**

Distance (ft): **211.1**
Structural Grade: **0**
O&M Grade: **2**
Clock Start/From: **7**
Clock To: **5**
1st Value:
2nd Value:
Value Percent: **5.000**
Continuous Index: **S18**
Within 8" of Joint: **YES**
Remarks:

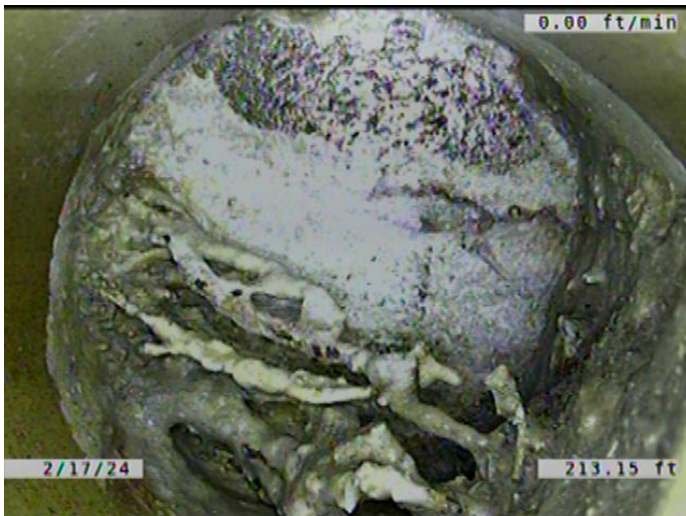

Code: **TFD**
Description: **Tap Factory Defective**

Distance (ft): **213.1**
Structural Grade: **0**
O&M Grade: **3**
Clock Start/From: **2**
Clock To:
1st Value: **6.000**
2nd Value:
Value Percent:
Continuous Index:
Within 8" of Joint: **YES**
Remarks: **CAPPED. ROOTS AND ENCRUSTATION COMING AROUND T**

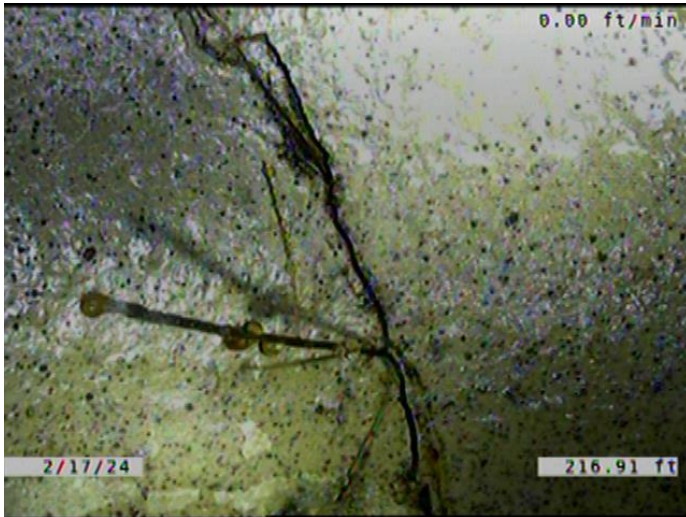

Code: **RFB**
 Description: **Roots Fine Barrel**

Distance (ft): **216.9**
 Structural Grade: **0**
 O&M Grade: **2**
 Clock Start/From: **10**
 Clock To: **11**
 1st Value:
 2nd Value:
 Value Percent:
 Continuous Index:
 Within 8" of Joint: **NO**
 Remarks:

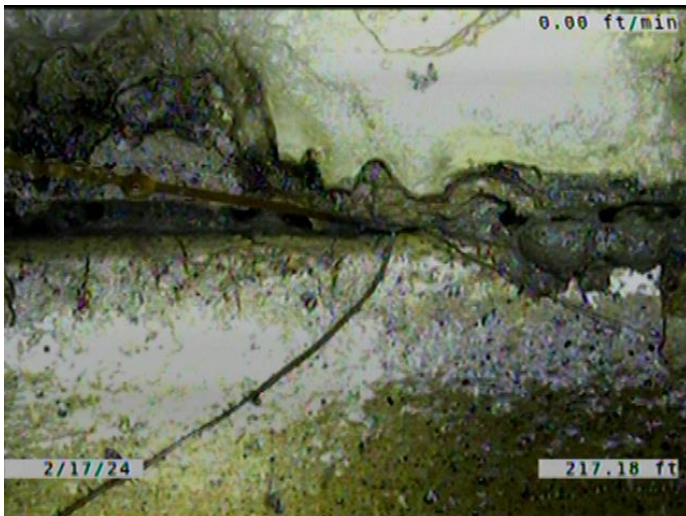

Code: **RFJ**
 Description: **Roots Fine Joint**

Distance (ft): **217.2**
 Structural Grade: **0**
 O&M Grade: **1**
 Clock Start/From: **10**
 Clock To: **11**
 1st Value:
 2nd Value:
 Value Percent:
 Continuous Index:
 Within 8" of Joint: **YES**
 Remarks:

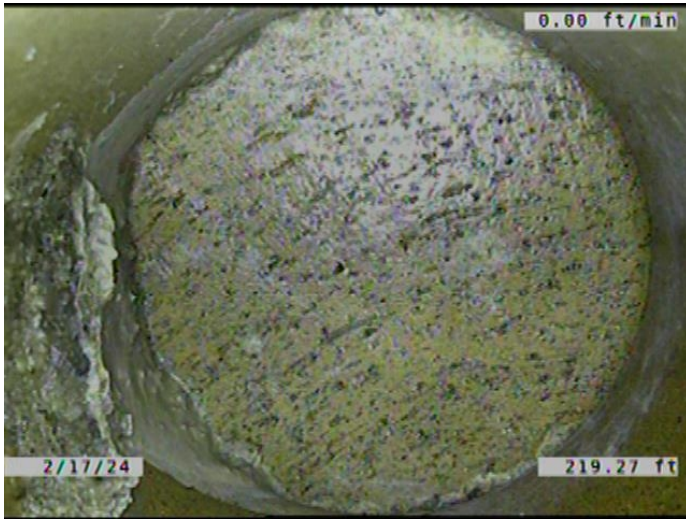

Code:	TFD
Description:	Tap Factory Defective
Distance (ft):	219.3
Structural Grade:	0
O&M Grade:	3
Clock Start/From:	10
Clock To:	
1st Value:	6.000
2nd Value:	
Value Percent:	
Continuous Index:	
Within 8" of Joint:	YES
Remarks:	CAPPED. TAP BROKEN. ENCrustation COMING AROUND T

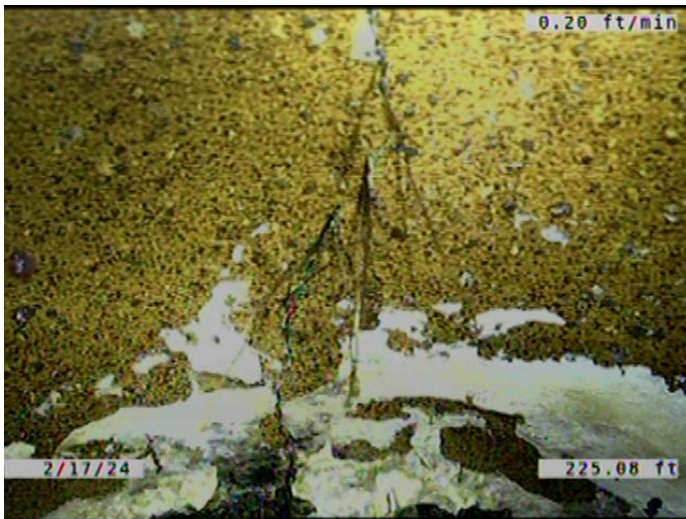

Code:	RFB
Description:	Roots Fine Barrel
Distance (ft):	225.0
Structural Grade:	0
O&M Grade:	2
Clock Start/From:	12
Clock To:	
1st Value:	
2nd Value:	
Value Percent:	
Continuous Index:	
Within 8" of Joint:	NO
Remarks:	



Code: **RPR**
Description: **Point Repair Replacement**

Distance (ft): **226.5**
Structural Grade: **0**
O&M Grade: **0**
Clock Start/From:
Clock To:
1st Value:
2nd Value:
Value Percent:
Continuous Index: **S19**
Within 8" of Joint: **YES**
Remarks: **REPLACED WITH PVC.**

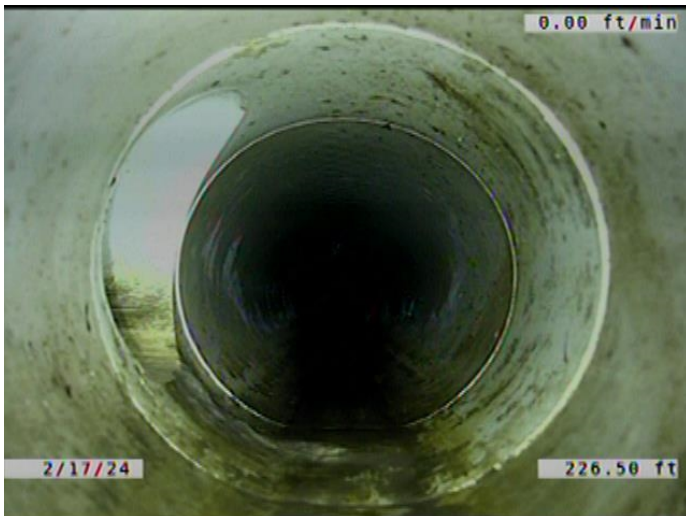

Code: **FM**
Description: **Fracture Multiple**

Distance (ft): **226.5**
Structural Grade: **4**
O&M Grade: **0**
Clock Start/From: **8**
Clock To: **4**
1st Value:
2nd Value:
Value Percent:
Continuous Index: **F17**
Within 8" of Joint: **YES**
Remarks:

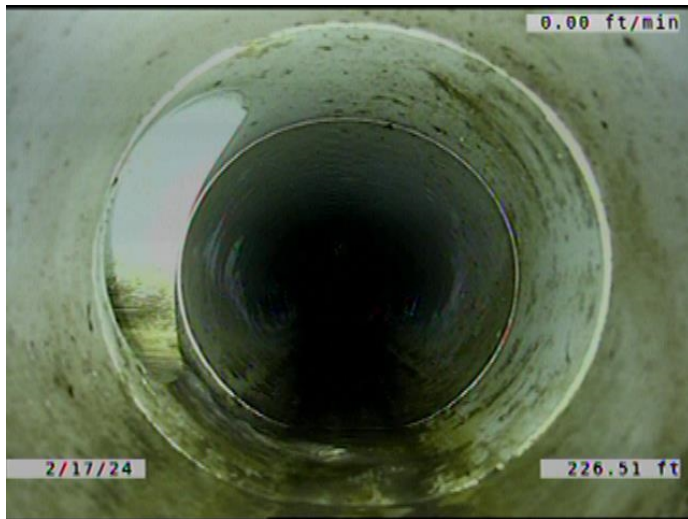

Code: **DAE**
Description: **Deposits Attached Encrustation**

Distance (ft): **226.5**
Structural Grade: **0**
O&M Grade: **2**
Clock Start/From: **7**
Clock To: **5**
1st Value:
2nd Value:
Value Percent: **5.000**
Continuous Index: **F18**
Within 8" of Joint: **YES**
Remarks:



Code: **TF**
Description: **Tap Factory**

Distance (ft): **228.2**
Structural Grade: **0**
O&M Grade: **0**
Clock Start/From: **10**
Clock To:
1st Value: **6.000**
2nd Value:
Value Percent:
Continuous Index:
Within 8" of Joint: **YES**
Remarks: **PVC T. SERVICE IS VCP. CONSTANTLY RUNNING WATER.**

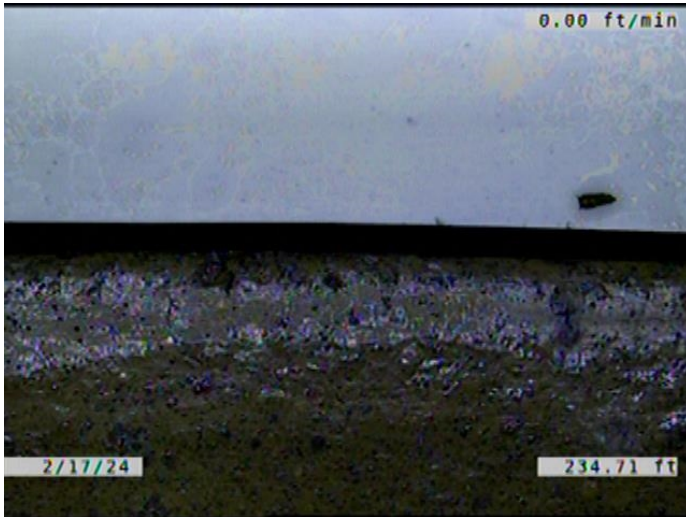

Code: **RPR**
Description: **Point Repair Replacement**

Distance (ft): **234.7**
Structural Grade: **0**
O&M Grade: **0**
Clock Start/From:
Clock To:
1st Value:
2nd Value:
Value Percent:
Continuous Index: **F19**
Within 8" of Joint: **YES**
Remarks: **REPLACED WITH PVC.**

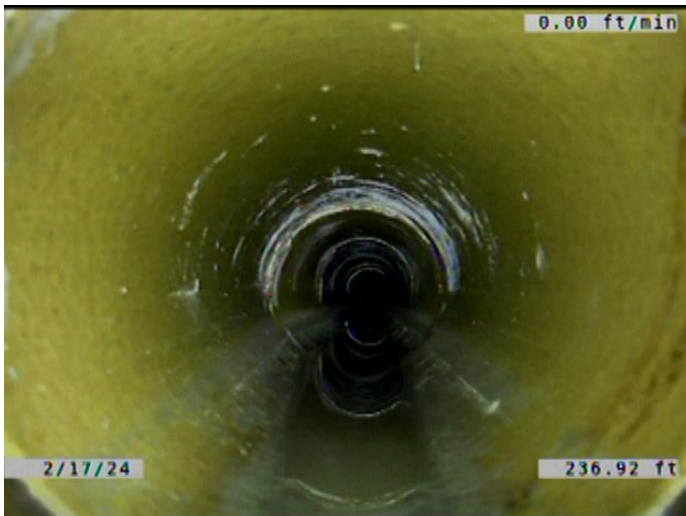

Code: **MWLS**
Description: **Miscellaneous Water Level Sag**

Distance (ft): **236.9**
Structural Grade: **2**
O&M Grade: **0**
Clock Start/From:
Clock To:
1st Value:
2nd Value:
Value Percent: **5.000**
Continuous Index: **S20**
Within 8" of Joint: **NO**
Remarks:

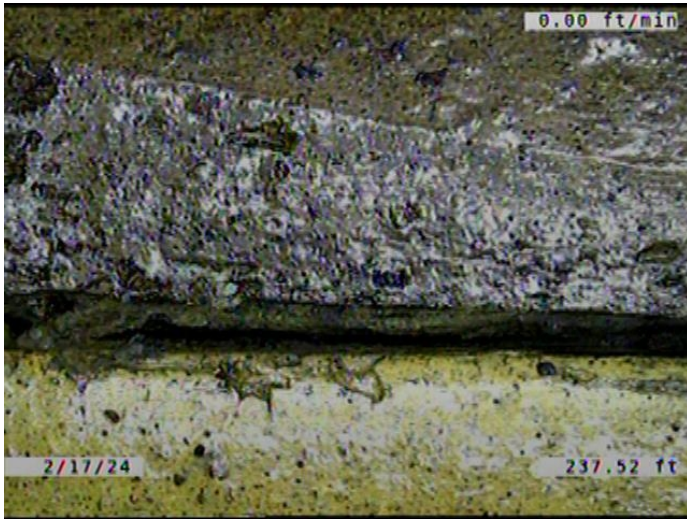

Code: **DAE**
Description: **Deposits Attached Encrustation**

Distance (ft): **237.5**
Structural Grade: **0**
O&M Grade: **2**
Clock Start/From: **7**
Clock To: **5**
1st Value:
2nd Value:
Value Percent: **5.000**
Continuous Index: **S21**
Within 8" of Joint: **YES**
Remarks:

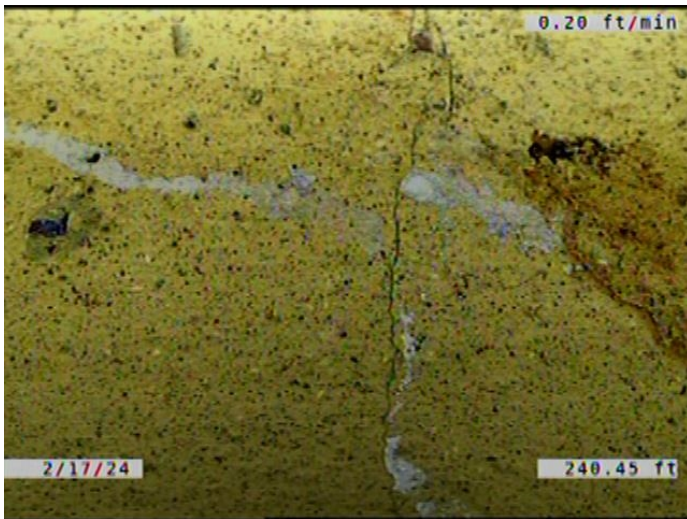

Code: **CL**
Description: **Crack Longitudinal**

Distance (ft): **240.4**
Structural Grade: **2**
O&M Grade: **0**
Clock Start/From: **3**
Clock To:
1st Value:
2nd Value:
Value Percent:
Continuous Index:
Within 8" of Joint: **YES**
Remarks:

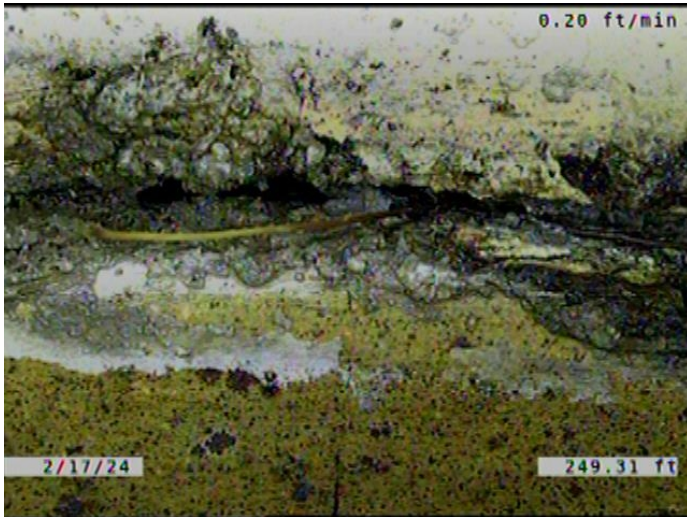

Code: **RFJ**
Description: **Roots Fine Joint**

Distance (ft): **249.3**
Structural Grade: **0**
O&M Grade: **1**
Clock Start/From: **1**
Clock To: **2**
1st Value:
2nd Value:
Value Percent:
Continuous Index:
Within 8" of Joint: **YES**
Remarks:

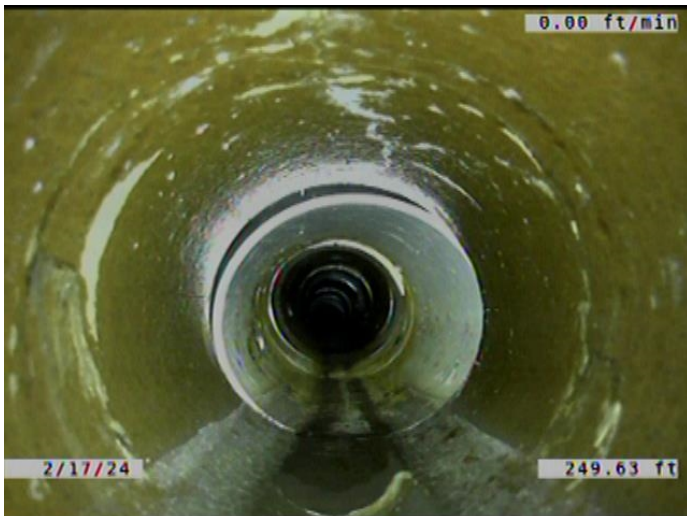

Code: **CM**
Description: **Crack Multiple**

Distance (ft): **249.6**
Structural Grade: **3**
O&M Grade: **0**
Clock Start/From: **7**
Clock To: **5**
1st Value:
2nd Value:
Value Percent:
Continuous Index:
Within 8" of Joint: **YES**
Remarks:

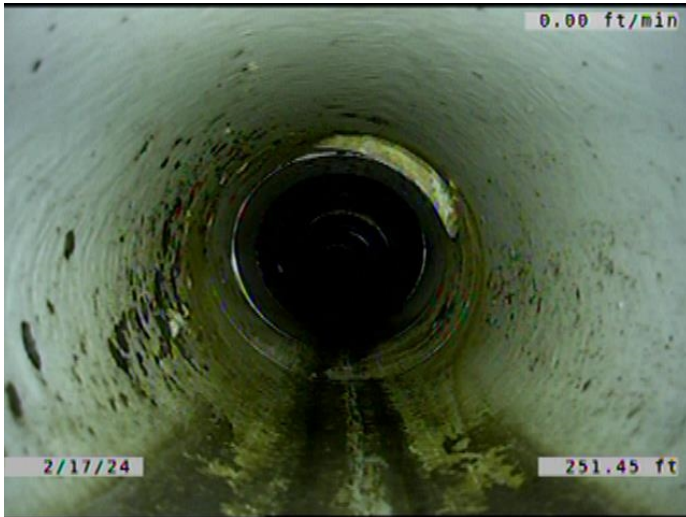

Code: **MWLS**
Description: **Miscellaneous Water Level Sag**

Distance (ft): **251.4**
Structural Grade: **2**
O&M Grade: **0**
Clock Start/From:
Clock To:
1st Value:
2nd Value:
Value Percent: **5.000**
Continuous Index: **F20**
Within 8" of Joint: **NO**
Remarks:

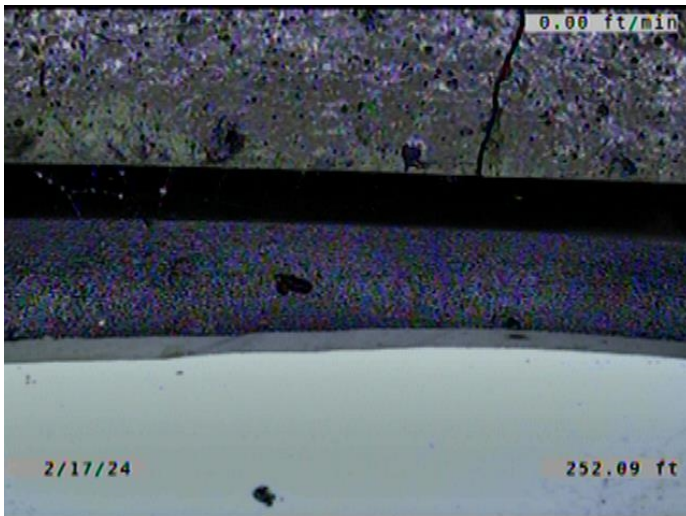

Code: **RPR**
Description: **Point Repair Replacement**

Distance (ft): **252.0**
Structural Grade: **0**
O&M Grade: **0**
Clock Start/From:
Clock To:
1st Value:
2nd Value:
Value Percent:
Continuous Index: **S22**
Within 8" of Joint: **YES**
Remarks: **REPLACED WITH PVC.**

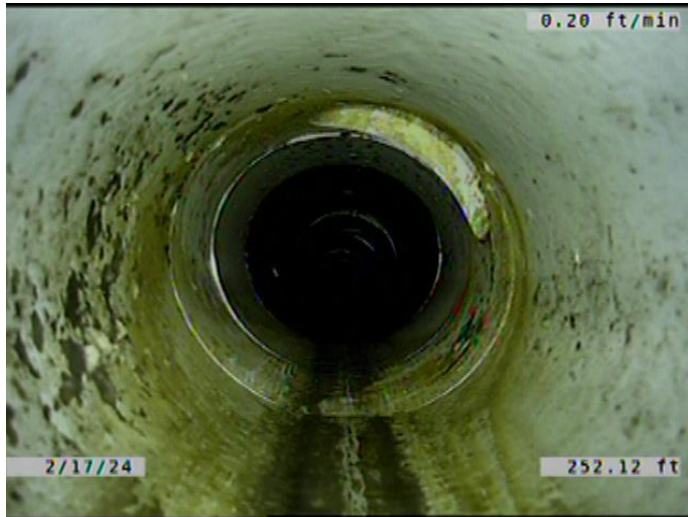

Code: **DAE**
Description: **Deposits Attached Encrustation**

Distance (ft): **252.1**
Structural Grade: **0**
O&M Grade: **2**
Clock Start/From: **7**
Clock To: **5**
1st Value:
2nd Value:
Value Percent: **5.000**
Continuous Index: **F21**
Within 8" of Joint: **YES**
Remarks:

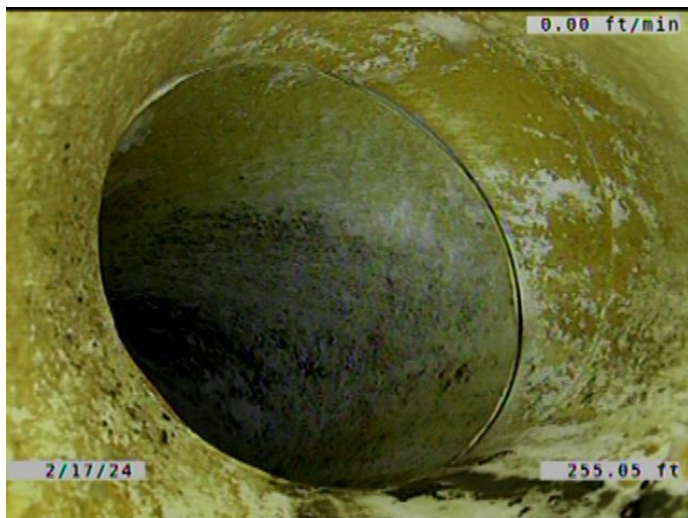

Code: **TF**
Description: **Tap Factory**

Distance (ft): **255.0**
Structural Grade: **0**
O&M Grade: **0**
Clock Start/From: **1**
Clock To:
1st Value: **6.000**
2nd Value:
Value Percent:
Continuous Index:
Within 8" of Joint: **YES**
Remarks: **CONSTANTLY RUNNING WATER.**

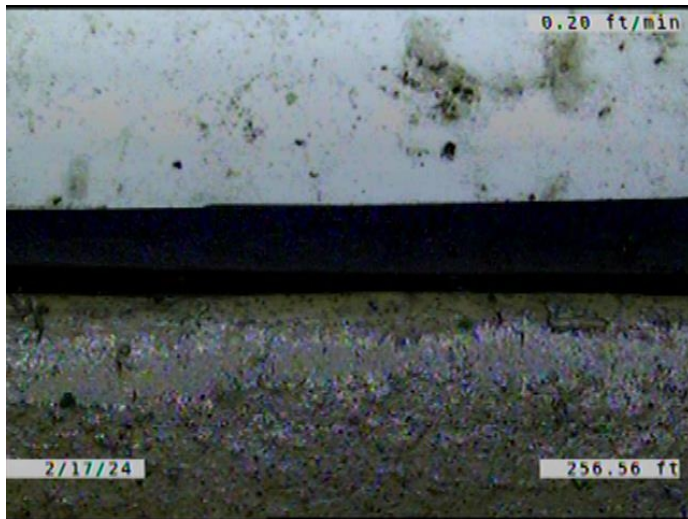

Code: **RPR**
Description: **Point Repair Replacement**

Distance (ft): **256.5**
Structural Grade: **0**
O&M Grade: **0**
Clock Start/From:
Clock To:
1st Value:
2nd Value:
Value Percent:
Continuous Index: **F22**
Within 8" of Joint: **YES**
Remarks: **REPLACED WITH PVC.**

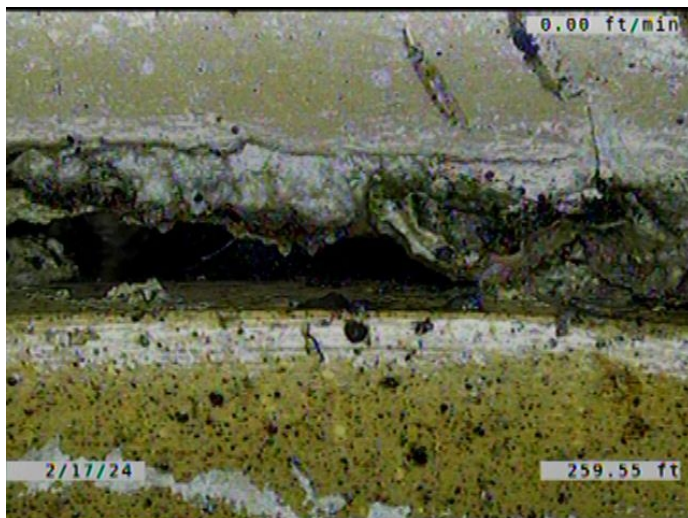

Code: **DAE**
Description: **Deposits Attached Encrustation**

Distance (ft): **259.5**
Structural Grade: **0**
O&M Grade: **2**
Clock Start/From: **7**
Clock To: **5**
1st Value:
2nd Value:
Value Percent: **5.000**
Continuous Index: **S23**
Within 8" of Joint: **YES**
Remarks:

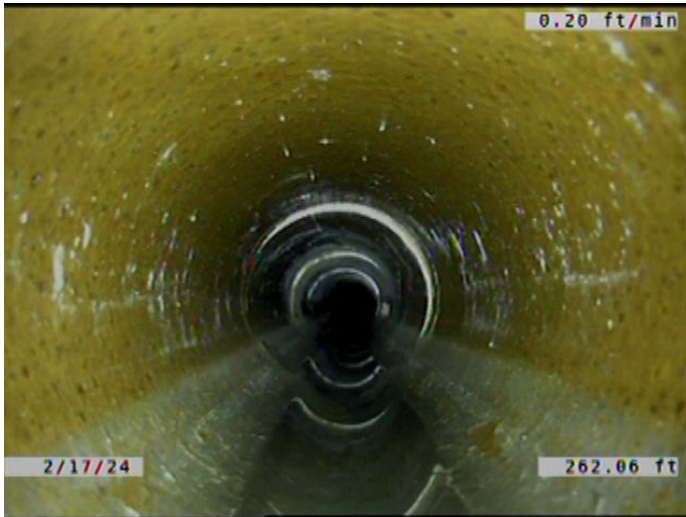

Code: **MWLS**
Description: **Miscellaneous Water Level Sag**

Distance (ft): **262.0**
Structural Grade: **2**
O&M Grade: **0**
Clock Start/From:
Clock To:
1st Value:
2nd Value:
Value Percent: **5.000**
Continuous Index: **S24**
Within 8" of Joint: **NO**
Remarks:

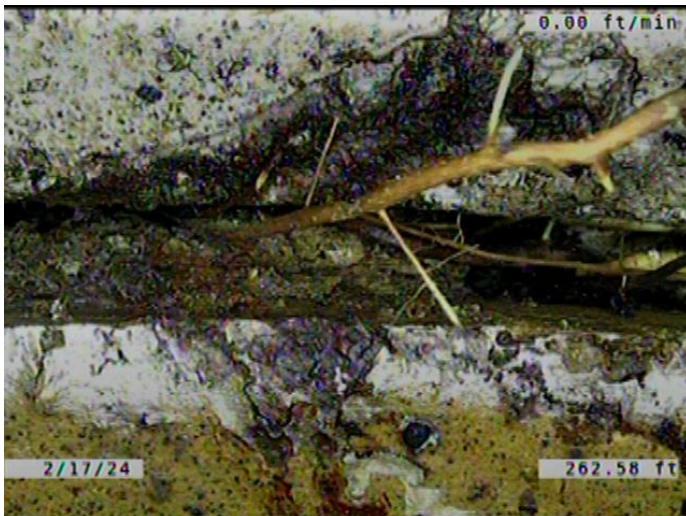

Code: **RFJ**
Description: **Roots Fine Joint**

Distance (ft): **262.6**
Structural Grade: **0**
O&M Grade: **1**
Clock Start/From: **8**
Clock To: **4**
1st Value:
2nd Value:
Value Percent:
Continuous Index:
Within 8" of Joint: **YES**
Remarks:

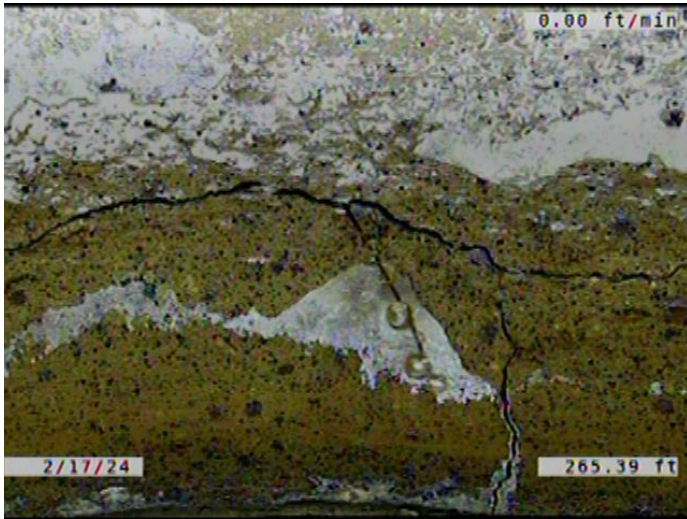

Code: **RFB**
Description: **Roots Fine Barrel**

Distance (ft): **265.4**
Structural Grade: **0**
O&M Grade: **2**
Clock Start/From: **11**
Clock To:
1st Value:
2nd Value:
Value Percent:
Continuous Index:
Within 8" of Joint: **NO**
Remarks:

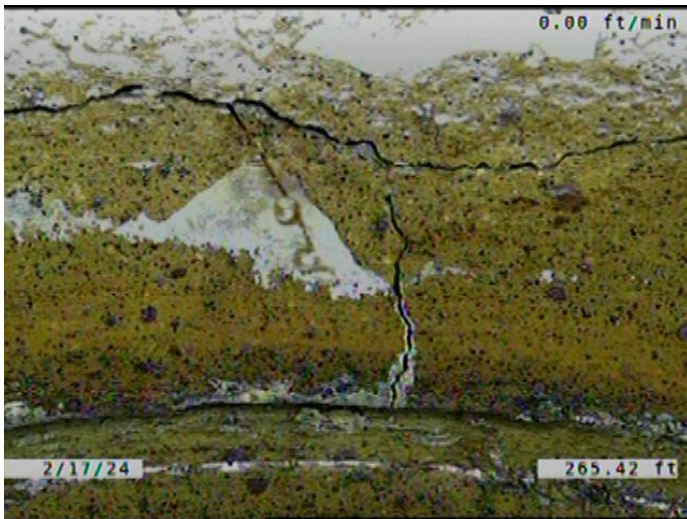

Code: **FM**
Description: **Fracture Multiple**

Distance (ft): **265.4**
Structural Grade: **4**
O&M Grade: **0**
Clock Start/From: **7**
Clock To: **5**
1st Value:
2nd Value:
Value Percent:
Continuous Index: **S25**
Within 8" of Joint: **YES**
Remarks:

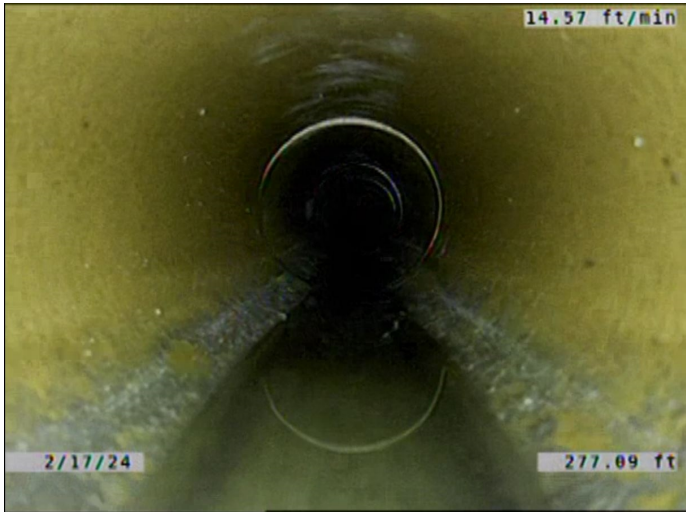

Code: **FM**
Description: **Fracture Multiple**

Distance (ft): **277.1**
Structural Grade: **4**
O&M Grade: **0**
Clock Start/From: **7**
Clock To: **5**
1st Value:
2nd Value:
Value Percent:
Continuous Index: **F25**
Within 8" of Joint: **YES**
Remarks:

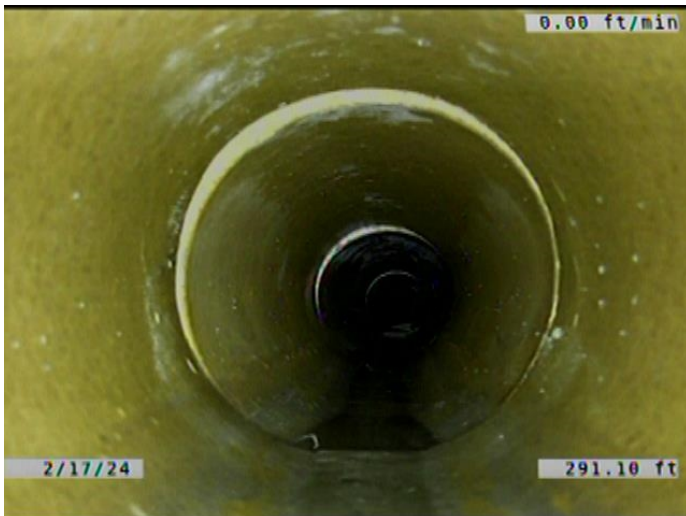

Code: **MWLS**
Description: **Miscellaneous Water Level Sag**

Distance (ft): **291.1**
Structural Grade: **2**
O&M Grade: **0**
Clock Start/From:
Clock To:
1st Value:
2nd Value:
Value Percent: **5.000**
Continuous Index: **F24**
Within 8" of Joint: **NO**
Remarks:

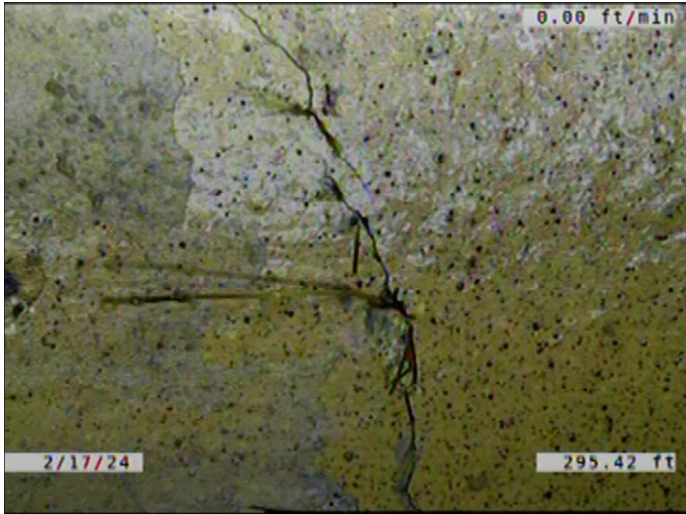

Code: **CL**
Description: **Crack Longitudinal**

Distance (ft): **295.4**
Structural Grade: **2**
O&M Grade: **0**
Clock Start/From: **12**
Clock To:
1st Value:
2nd Value:
Value Percent:
Continuous Index:
Within 8" of Joint: **YES**
Remarks:

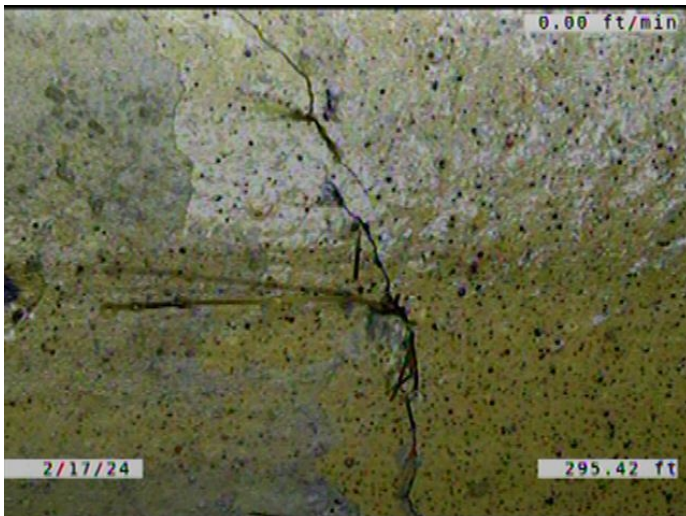

Code: **RFB**
Description: **Roots Fine Barrel**

Distance (ft): **295.4**
Structural Grade: **0**
O&M Grade: **2**
Clock Start/From: **10**
Clock To:
1st Value:
2nd Value:
Value Percent:
Continuous Index:
Within 8" of Joint: **NO**
Remarks:

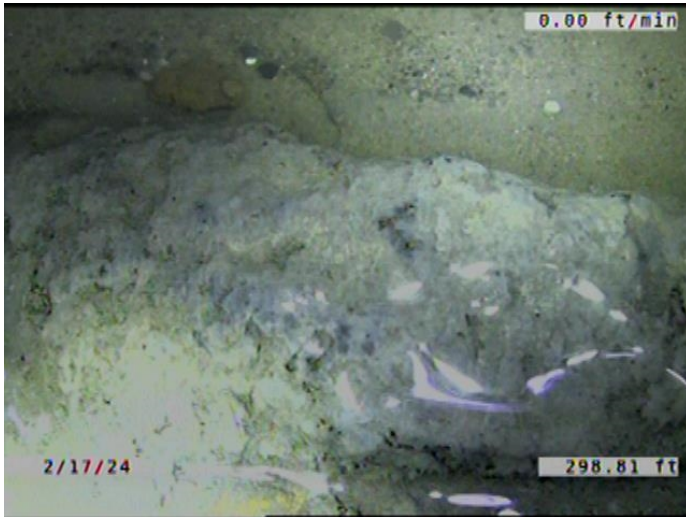

Code: **DAE**
Description: **Deposits Attached Encrustation**

Distance (ft): **298.8**
Structural Grade: **0**
O&M Grade: **2**
Clock Start/From: **5**
Clock To: **7**
1st Value:
2nd Value:
Value Percent: **5.000**
Continuous Index:
Within 8" of Joint: **YES**
Remarks:

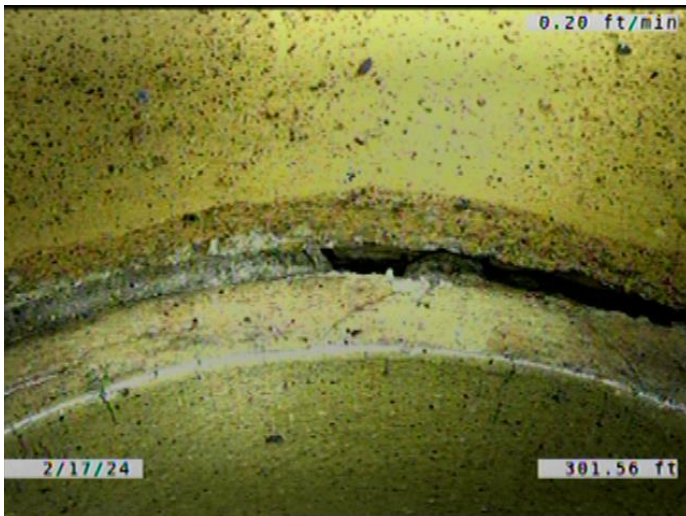

Code: **JOMD**
Description: **Joint Offset Medium Defective**

Distance (ft): **301.5**
Structural Grade: **3**
O&M Grade: **0**
Clock Start/From:
Clock To:
1st Value:
2nd Value:
Value Percent:
Continuous Index:
Within 8" of Joint: **NO**
Remarks:

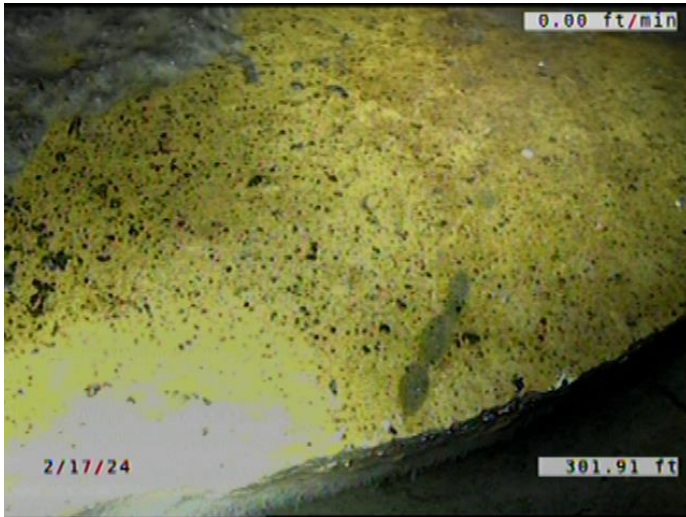

Code: **OBM**
Description: **Obstruction Pipe Material in Invert**

Distance (ft): **301.9**
Structural Grade: **0**
O&M Grade: **2**
Clock Start/From: **5**
Clock To: **7**
1st Value:
2nd Value:
Value Percent: **5.000**
Continuous Index:
Within 8" of Joint: **YES**
Remarks:

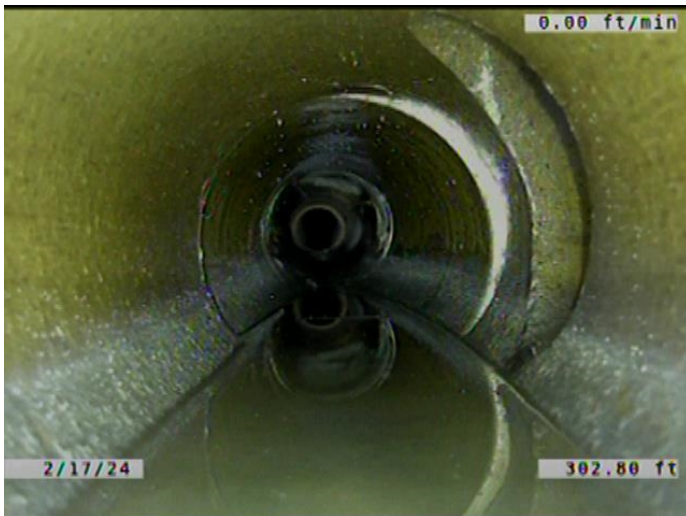

Code: **MWLS**
Description: **Miscellaneous Water Level Sag**

Distance (ft): **302.8**
Structural Grade: **2**
O&M Grade: **0**
Clock Start/From:
Clock To:
1st Value:
2nd Value:
Value Percent: **10.000**
Continuous Index: **S27**
Within 8" of Joint: **NO**
Remarks:

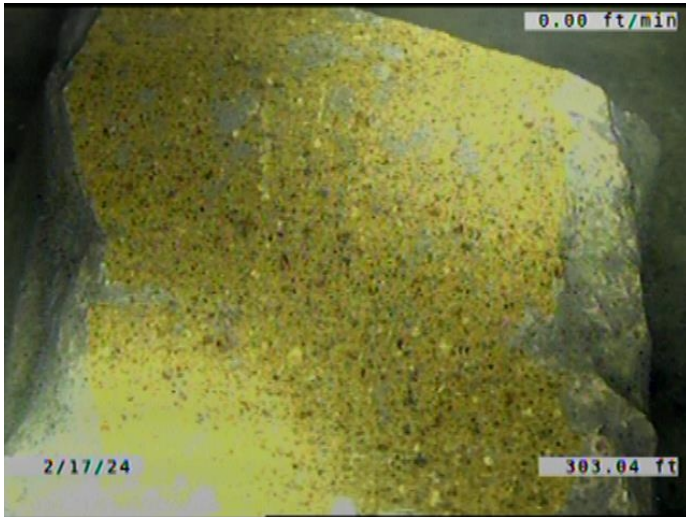

Code:	OBM
Description:	Obstruction Pipe Material in Invert
Distance (ft):	303.0
Structural Grade:	0
O&M Grade:	2
Clock Start/From:	6
Clock To:	
1st Value:	
2nd Value:	
Value Percent:	5.000
Continuous Index:	
Within 8" of Joint:	NO
Remarks:	

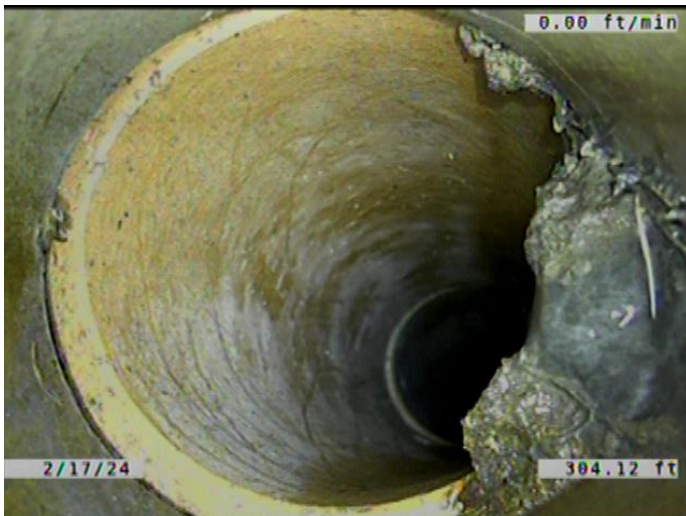

Code:	TFD
Description:	Tap Factory Defective
Distance (ft):	304.1
Structural Grade:	0
O&M Grade:	3
Clock Start/From:	2
Clock To:	
1st Value:	6.000
2nd Value:	
Value Percent:	
Continuous Index:	
Within 8" of Joint:	YES
Remarks:	TAP BROKEN. SOIL VISIBLE AROUND THE SERVICE TO MAIN CONNECTION

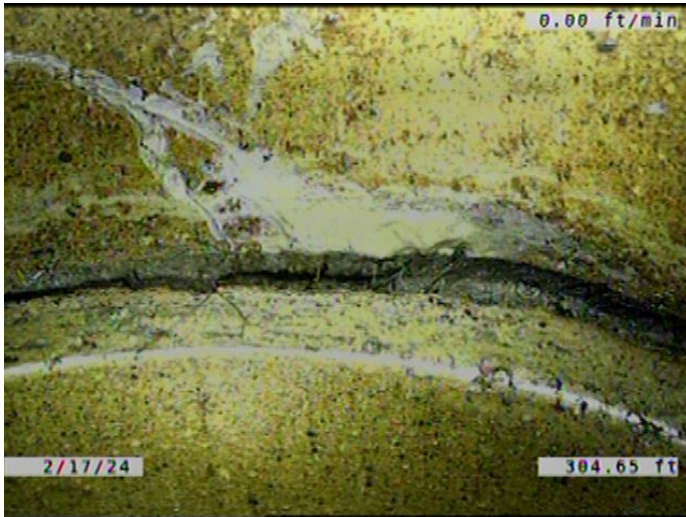

Code: **JOMD**
Description: **Joint Offset Medium Defective**

Distance (ft): **304.6**
Structural Grade: **3**
O&M Grade: **0**
Clock Start/From:
Clock To:
1st Value:
2nd Value:
Value Percent:
Continuous Index:
Within 8" of Joint: **NO**
Remarks: **SOIL VISIBLE.**



Code: **B**
Description: **Broken**

Distance (ft): **304.9**
Structural Grade: **4**
O&M Grade: **0**
Clock Start/From: **7**
Clock To: **5**
1st Value:
2nd Value:
Value Percent:
Continuous Index:
Within 8" of Joint: **YES**
Remarks:



Code: **RFJ**
 Description: **Roots Fine Joint**

Distance (ft): **304.9**
 Structural Grade: **0**
 O&M Grade: **1**
 Clock Start/From: **12**
 Clock To: **2**
 1st Value:
 2nd Value:
 Value Percent:
 Continuous Index:
 Within 8" of Joint: **YES**
 Remarks:

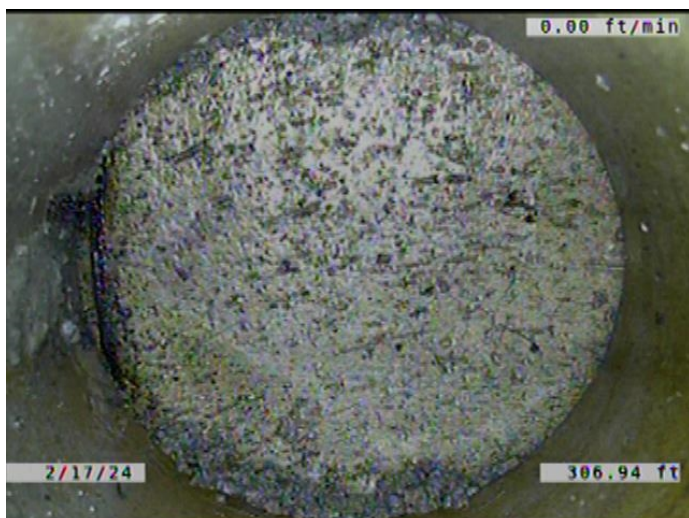

Code: **TFD**
 Description: **Tap Factory Defective**

Distance (ft): **306.9**
 Structural Grade: **0**
 O&M Grade: **3**
 Clock Start/From: **9**
 Clock To:
 1st Value: **6.000**
 2nd Value:
 Value Percent:
 Continuous Index:
 Within 8" of Joint: **YES**
 Remarks: **CAPPED. TAP BROKEN. ROOTS GROWING AROUND THE CAP.**



Code: **MWLS**
Description: **Miscellaneous Water Level Sag**

Distance (ft): **307.3**
Structural Grade: **2**
O&M Grade: **0**
Clock Start/From:
Clock To:
1st Value:
2nd Value:
Value Percent: **10.000**
Continuous Index: **F27**
Within 8" of Joint: **NO**
Remarks:

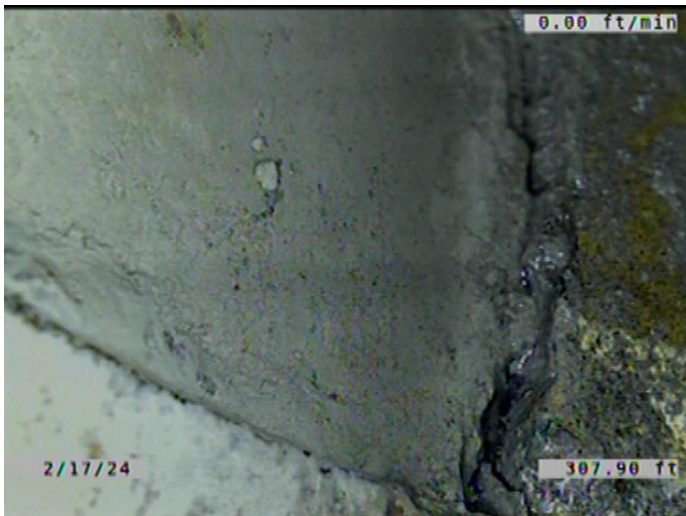

Code: **MGO**
Description: **Miscellaneous General Observation**

Distance (ft): **307.9**
Structural Grade: **0**
O&M Grade: **0**
Clock Start/From:
Clock To:
1st Value:
2nd Value:
Value Percent:
Continuous Index:
Within 8" of Joint: **NO**
Remarks: **WATER EXITING THE PIPE.**

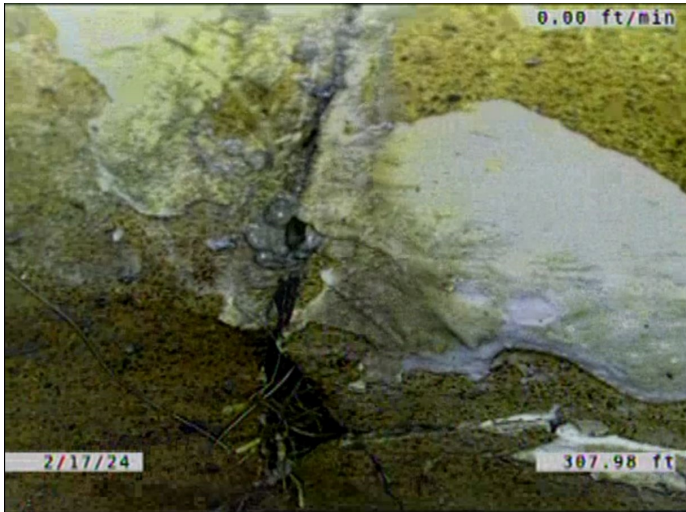

Code: **B**
Description: **Broken**

Distance (ft): **308.0**
Structural Grade: **4**
O&M Grade: **0**
Clock Start/From: **12**
Clock To: **12**
1st Value:
2nd Value:
Value Percent:
Continuous Index:
Within 8" of Joint: **YES**
Remarks:

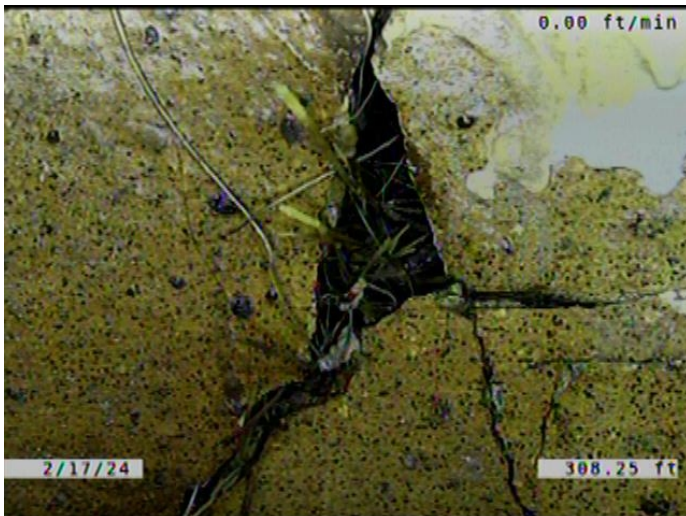

Code: **HVV**
Description: **Hole Void Visible**

Distance (ft): **308.3**
Structural Grade: **5**
O&M Grade: **0**
Clock Start/From: **9**
Clock To:
1st Value:
2nd Value:
Value Percent:
Continuous Index:
Within 8" of Joint: **YES**
Remarks: **ROOTS GROWING THROUGH THE HOLE.**

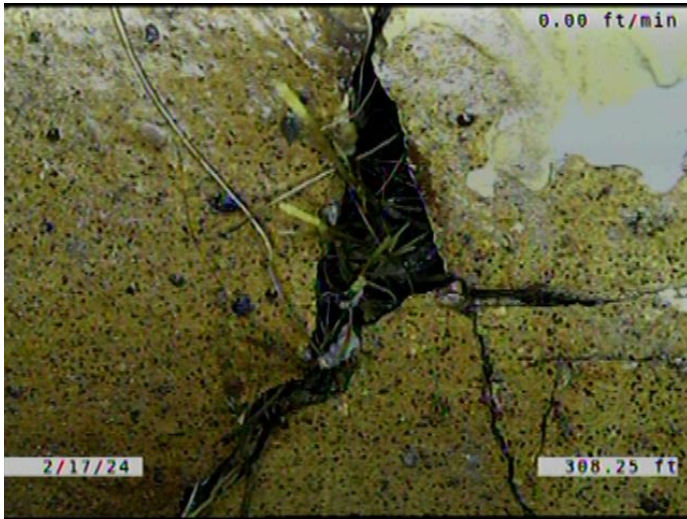

Code: **RFB**
Description: **Roots Fine Barrel**

Distance (ft): **308.3**
Structural Grade: **0**
O&M Grade: **2**
Clock Start/From: **9**
Clock To:
1st Value:
2nd Value:
Value Percent:
Continuous Index:
Within 8" of Joint: **NO**
Remarks:

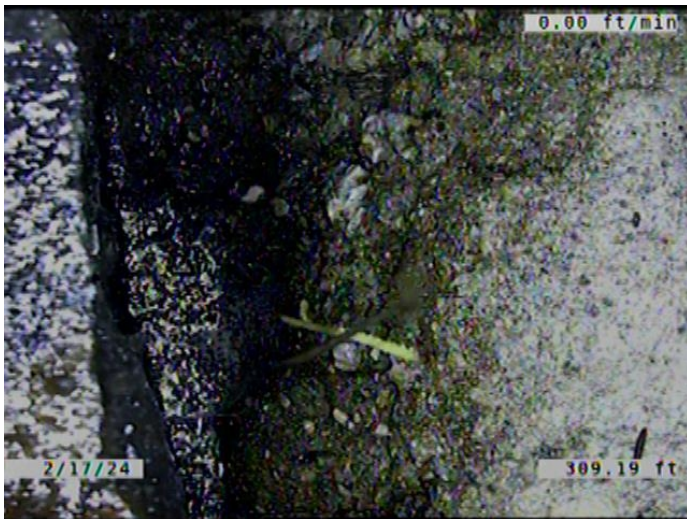

Code: **SMW**
Description: **Surface Damage Missing Wall**

Distance (ft): **309.2**
Structural Grade: **5**
O&M Grade: **0**
Clock Start/From: **10**
Clock To: **2**
1st Value:
2nd Value:
Value Percent:
Continuous Index:
Within 8" of Joint: **YES**
Remarks:

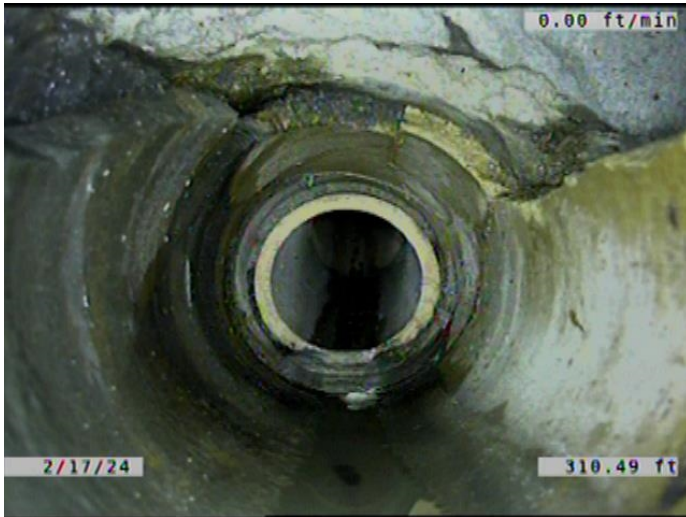

Code: **DAE**
Description: **Deposits Attached Encrustation**

Distance (ft): **310.5**
Structural Grade: **0**
O&M Grade: **2**
Clock Start/From: **7**
Clock To: **5**
1st Value:
2nd Value:
Value Percent: **5.000**
Continuous Index: **F23**
Within 8" of Joint: **YES**
Remarks:

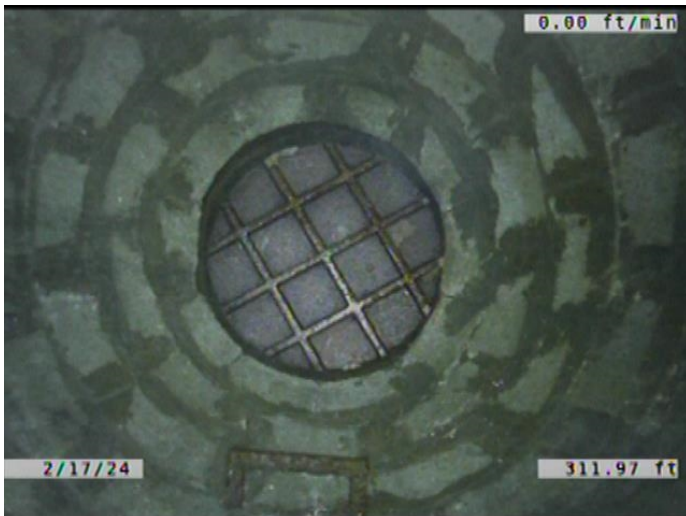

Code: **AMH**
Description: **Manhole**

Distance (ft): **312.0**
Structural Grade: **0**
O&M Grade: **0**
Clock Start/From:
Clock To:
1st Value:
2nd Value:
Value Percent:
Continuous Index:
Within 8" of Joint: **NO**
Remarks: **M-405-036**