

Profile/Photo Observation Report



Date:	03/07/2024	Weather:		Coding:	PACP 7.0
Pipe Length (ft):	110.0	Owner:	City of Hobart	Pre Clean:	Heavy Cleaning
P.O.#:		Surveyor:	S. Bucklin	PSR:	P-405-058-059
Customer:	City of Hobart	Clean Date:	09/19/2023	Shape:	C

Street:	SOFTWOOD DR	Flow Control:	Not Controlled
City:	Hobart, IN	Year Renewed:	
Location:	Easement/Right of Way	Tape/Media #:	
Purpose:	Sewer System Evaluation Survey (SS	Dia/Height:	10"
Use:	Sanitary Sewage Pipe	Material:	VCP
Drain Area:		Lining:	None
Category:	NA		
Comment:			
Location Details:		Direction of Survey:	Downstream
US MH:	M-405-059	DS MH:	M-405-058
		Total Length Surveyed (ft):	68.8

O&M Index:	2.00	O&M Quick:	4131	O&M Rating:	54.00
Structural Index:	3.19	Structural Quick:	5142	Structural Rating:	51.00
Overall Index:	2.44	Overall Quick:	5143	Overall Rating:	105.00

	Position	Code	Observation	Video (sec)	Grade
	.0	AMH	Manhole	0	NA
	.0	MWL	Miscellaneous Water Level	80	NA
	1.3	B	Broken	148	S 4
	4.6	TFD	Tap Factory Defective	204	M 3
	12.2	DSF(S01)	Deposits Settled Fine	253	M 2
	14.9	DAE(S02)	Deposits Attached Encrustation	314	M 2
	18.7	MWLS(S03)	Miscellaneous Water Level Sag	349	S 3
	25.1	SSS	Surface Damage Surface Spalling	428	S 2
	25.5	TBI	Tap Break-in Intruding	458	M 2
	27.3	B	Broken	523	S 4
	39.1	MCU	Miscellaneous Camera Underwater	615	M 4
	47.9	RFJ	Roots Fine Joint	788	M 1
	52.6	JOMD	Joint Offset Medium Defective	930	S 3
	61.3	RFJ	Roots Fine Joint	1091	M 1
	65.3	JAM	Joint Angular Medium	1140	S 3
	65.3	RFJ	Roots Fine Joint	1162	M 1
	66.5	BSV	Broken Soil Visible	1223	S 5
	66.5	MWLS(F03)	Miscellaneous Water Level Sag	1235	S 3
	66.5	DSF(F01)	Deposits Settled Fine	1242	M 2
	66.5	DAE(F02)	Deposits Attached Encrustation	1250	M 2
	68.8	AMH	Manhole	1408	NA

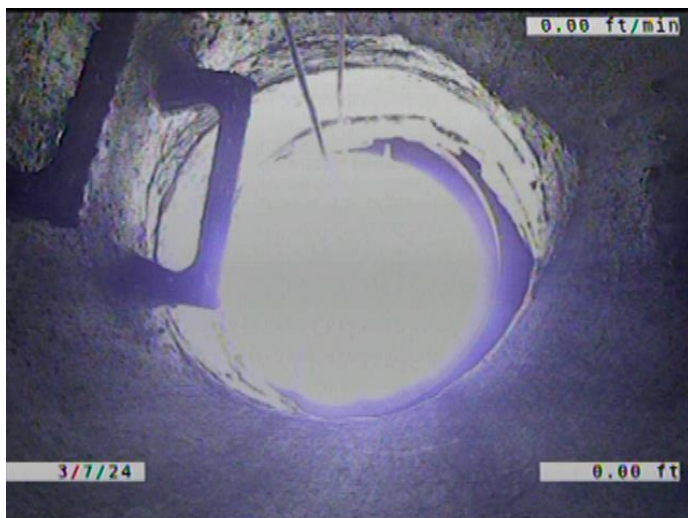

Code: **AMH**
 Description: **Manhole**

 Distance (ft): **.0**
 Structural Grade: **0**
 O&M Grade: **0**
 Clock Start/From:
 Clock To:
 1st Value:
 2nd Value:
 Value Percent:
 Continuous Index:
 Within 8" of Joint: **NO**
 Remarks: **M-405-059**



Code: **MWL**
Description: **Miscellaneous Water Level**

Distance (ft): **.0**
Structural Grade: **0**
O&M Grade: **0**
Clock Start/From:
Clock To:
1st Value:
2nd Value:
Value Percent: **5.000**
Continuous Index:
Within 8" of Joint: **NO**
Remarks:

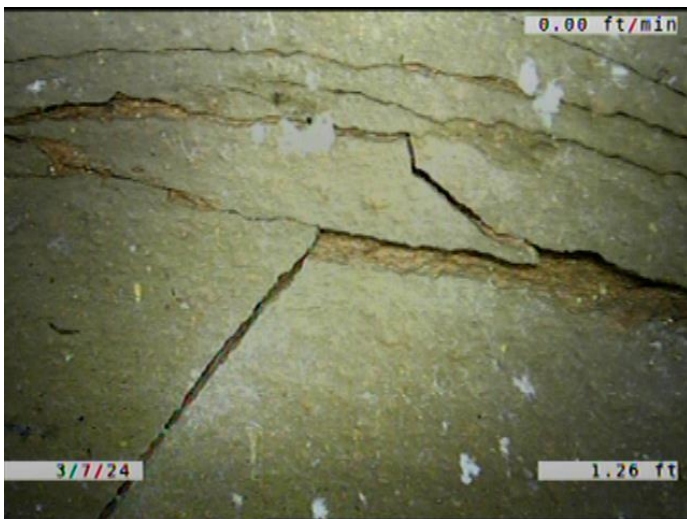

Code: **B**
Description: **Broken**

Distance (ft): **1.3**
Structural Grade: **4**
O&M Grade: **0**
Clock Start/From: **12**
Clock To: **12**
1st Value:
2nd Value:
Value Percent:
Continuous Index:
Within 8" of Joint: **YES**
Remarks:



Code: **TFD**
 Description: **Tap Factory Defective**

Distance (ft): **4.6**
 Structural Grade: **0**
 O&M Grade: **3**
 Clock Start/From: **2**
 Clock To:
 1st Value: **6.000**
 2nd Value:
 Value Percent:
 Continuous Index:
 Within 8" of Joint: **YES**
 Remarks: **CAPPED. ENCRUSTATION COMING AROUND THE CAP INTO THE MAIN.**

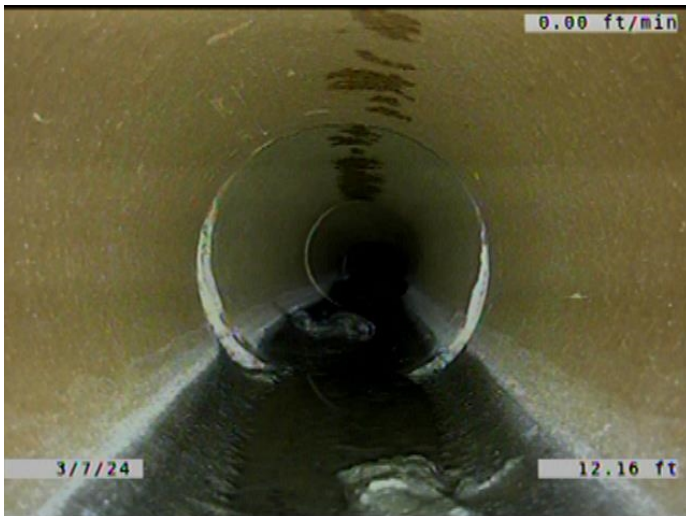

Code: **DSF**
 Description: **Deposits Settled Fine**

Distance (ft): **12.2**
 Structural Grade: **0**
 O&M Grade: **2**
 Clock Start/From: **5**
 Clock To: **7**
 1st Value:
 2nd Value:
 Value Percent: **5.000**
 Continuous Index: **S01**
 Within 8" of Joint: **YES**
 Remarks:



Code: **DAE**
Description: **Deposits Attached Encrustation**

Distance (ft): **14.9**
Structural Grade: **0**
O&M Grade: **2**
Clock Start/From: **7**
Clock To: **5**
1st Value:
2nd Value:
Value Percent: **5.000**
Continuous Index: **S02**
Within 8" of Joint: **YES**
Remarks:



Code: **MWLS**
Description: **Miscellaneous Water Level Sag**

Distance (ft): **18.7**
Structural Grade: **3**
O&M Grade: **0**
Clock Start/From:
Clock To:
1st Value:
2nd Value:
Value Percent: **45.000**
Continuous Index: **S03**
Within 8" of Joint: **NO**
Remarks:



Code:	SSS
Description:	Surface Damage Surface Spalling
Distance (ft):	25.1
Structural Grade:	2
O&M Grade:	0
Clock Start/From:	8
Clock To:	10
1st Value:	
2nd Value:	
Value Percent:	
Continuous Index:	
Within 8" of Joint:	NO
Remarks:	

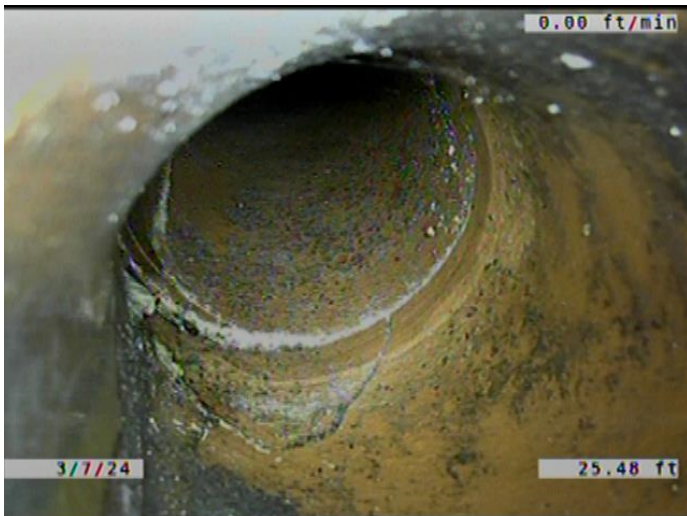

Code:	TBI
Description:	Tap Break-in Intruding
Distance (ft):	25.5
Structural Grade:	0
O&M Grade:	2
Clock Start/From:	10
Clock To:	
1st Value:	6.000
2nd Value:	3.000
Value Percent:	
Continuous Index:	
Within 8" of Joint:	YES
Remarks:	TAP BROKEN.

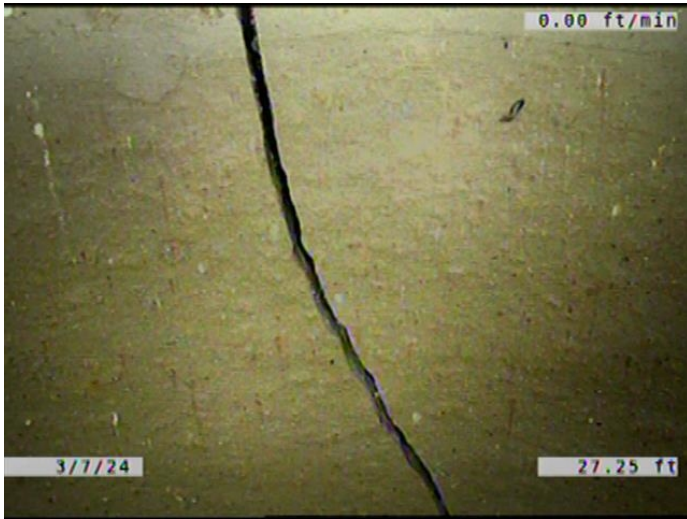

Code: **B**
Description: **Broken**

Distance (ft): **27.3**
Structural Grade: **4**
O&M Grade: **0**
Clock Start/From: **12**
Clock To: **5**
1st Value:
2nd Value:
Value Percent:
Continuous Index:
Within 8" of Joint: **YES**
Remarks:

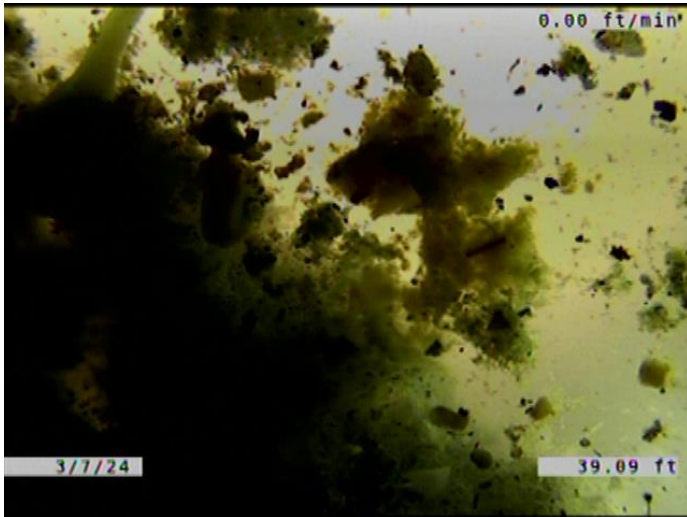

Code: **MCU**
Description: **Miscellaneous Camera Underwater**

Distance (ft): **39.1**
Structural Grade: **0**
O&M Grade: **4**
Clock Start/From:
Clock To:
1st Value:
2nd Value:
Value Percent:
Continuous Index:
Within 8" of Joint: **NO**
Remarks: **Out at 40.6**



Code: **RFJ**
 Description: **Roots Fine Joint**

Distance (ft): **47.9**
 Structural Grade: **0**
 O&M Grade: **1**
 Clock Start/From: **10**
 Clock To: **2**
 1st Value:
 2nd Value:
 Value Percent:
 Continuous Index:
 Within 8" of Joint: **YES**
 Remarks:



Code: **JOMD**
 Description: **Joint Offset Medium Defective**

Distance (ft): **52.6**
 Structural Grade: **3**
 O&M Grade: **0**
 Clock Start/From:
 Clock To:
 1st Value:
 2nd Value:
 Value Percent:
 Continuous Index:
 Within 8" of Joint: **NO**
 Remarks:

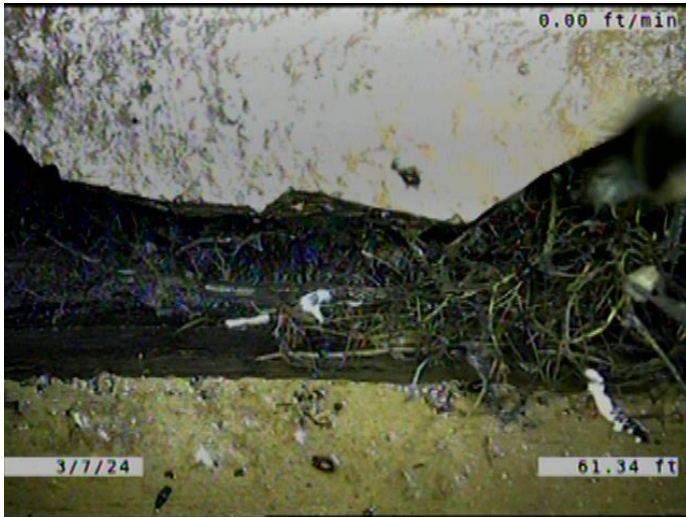

Code: **RFJ**
 Description: **Roots Fine Joint**

Distance (ft): **61.3**
 Structural Grade: **0**
 O&M Grade: **1**
 Clock Start/From: **7**
 Clock To: **5**
 1st Value:
 2nd Value:
 Value Percent:
 Continuous Index:
 Within 8" of Joint: **YES**
 Remarks:

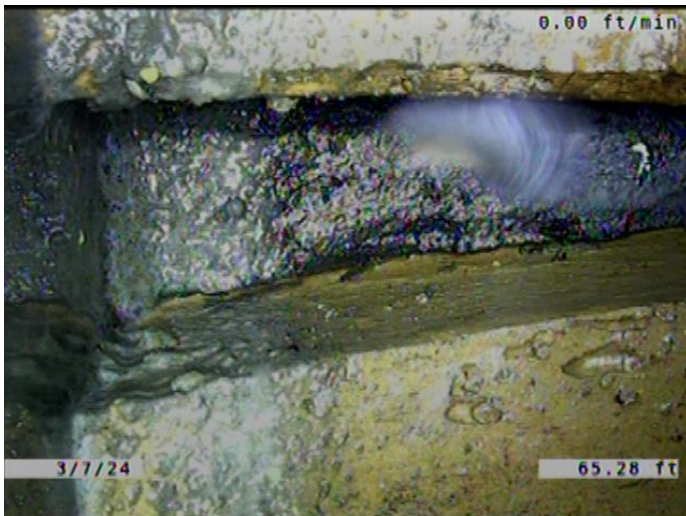

Code: **JAM**
 Description: **Joint Angular Medium**

Distance (ft): **65.3**
 Structural Grade: **3**
 O&M Grade: **0**
 Clock Start/From:
 Clock To:
 1st Value:
 2nd Value:
 Value Percent:
 Continuous Index:
 Within 8" of Joint: **NO**
 Remarks:

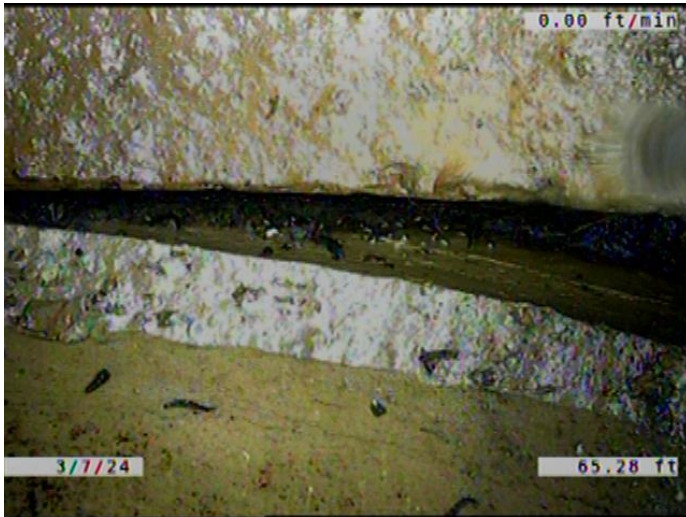

Code: **RFJ**
 Description: **Roots Fine Joint**

Distance (ft): **65.3**
 Structural Grade: **0**
 O&M Grade: **1**
 Clock Start/From: **2**
 Clock To: **3**
 1st Value:
 2nd Value:
 Value Percent:
 Continuous Index:
 Within 8" of Joint: **YES**
 Remarks:

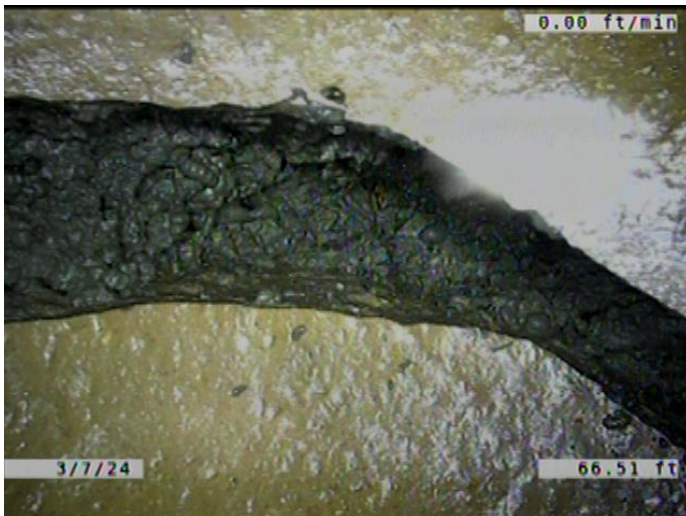

Code: **BSV**
 Description: **Broken Soil Visible**

Distance (ft): **66.5**
 Structural Grade: **5**
 O&M Grade: **0**
 Clock Start/From: **12**
 Clock To: **12**
 1st Value:
 2nd Value:
 Value Percent:
 Continuous Index:
 Within 8" of Joint: **YES**
 Remarks:



Code: **MWLS**
Description: **Miscellaneous Water Level Sag**

Distance (ft): **66.5**
Structural Grade: **3**
O&M Grade: **0**
Clock Start/From:
Clock To:
1st Value:
2nd Value:
Value Percent: **45.000**
Continuous Index: **F03**
Within 8" of Joint: **NO**
Remarks:



Code: **DSF**
Description: **Deposits Settled Fine**

Distance (ft): **66.5**
Structural Grade: **0**
O&M Grade: **2**
Clock Start/From: **5**
Clock To: **7**
1st Value:
2nd Value:
Value Percent: **5.000**
Continuous Index: **F01**
Within 8" of Joint: **YES**
Remarks:



Code: **DAE**
 Description: **Deposits Attached Encrustation**

Distance (ft): **66.5**
 Structural Grade: **0**
 O&M Grade: **2**
 Clock Start/From: **7**
 Clock To: **5**
 1st Value:
 2nd Value:
 Value Percent: **5.000**
 Continuous Index: **F02**
 Within 8" of Joint: **YES**
 Remarks:

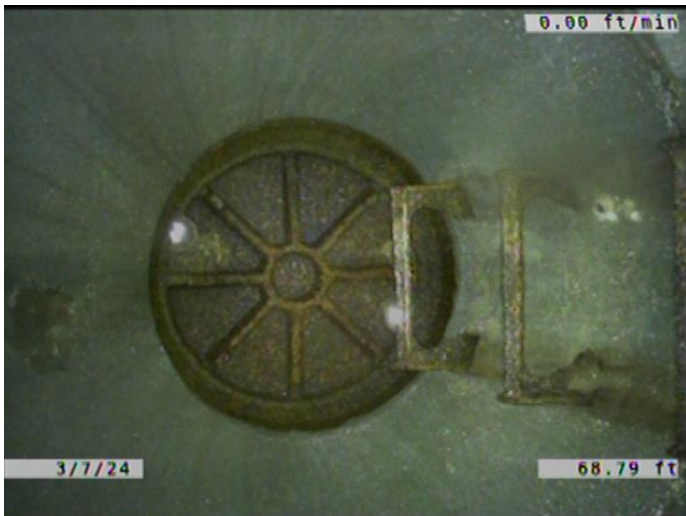

Code: **AMH**
 Description: **Manhole**

Distance (ft): **68.8**
 Structural Grade: **0**
 O&M Grade: **0**
 Clock Start/From:
 Clock To:
 1st Value:
 2nd Value:
 Value Percent:
 Continuous Index:
 Within 8" of Joint: **NO**
 Remarks: **M-405-058**