

Profile/Photo Observation Report



Date:	04/27/2018	Weather:		Coding:	PACP 6.0
Pipe Length (ft):		Owner:	City of Hobart	Pre Clean:	No Pre-Cleaning
P.O.#:	112	Surveyor:	M. Pielacha	PSR:	P-405-065-066
Customer:	City of Hobart	Clean Date:		Shape:	C

Street:	2nd Street	Flow Control:	Not Controlled
City:	Hobart, IN	Year Renewed:	
Location:	Light Highway	Tape/Media #:	DEP 112
Purpose:	Routine Assessment	Dia/Height:	6"
Use:	Sanitary	Material:	VCP
Drain Area:		Lining:	
Category:	NA		
Comment:	YES501824 Submittal 2		
Location Details:		Direction of Survey:	Downstream
US MH:	M-405-065	DS MH:	M-405-066
		Total Length Surveyed (ft):	5.5

O&M Index:	2.00	O&M Quick:	2100	O&M Rating:	2.00
Structural Index:	0.00	Structural Quick:	0000	Structural Rating:	0.00
Overall Index:	2.00	Overall Quick:	2100	Overall Rating:	2.00

The diagram illustrates a vertical pipe section. A vertical gray cylinder represents the pipe, with a red arrow pointing downwards on its left side, labeled "Camera Direction". The pipe is bounded by two circular manhole openings at the top and bottom. The top opening is labeled "M-405-065" and the bottom opening is labeled "M-405-066". To the right of the pipe, a table lists four observations with their corresponding positions, codes, and video timestamps. The table has five columns: Position, Code, Observation, Video (sec), and Grade. The observations are: .0 AMH Manhole (0 sec, NA grade), .0 MWL Water Level (4 sec, NA grade), 4.0 OBR Obstacle Rocks (116 sec, M 2 grade), and 4.6 MSA Abandoned Survey (153 sec, NA grade). Lines connect the position values in the table to the pipe: a line from .0 to the top manhole, a line from .0 to a point just below the top manhole, a line from 4.0 to a point further down, and a line from 4.6 to a point near the bottom manhole.

Position	Code	Observation	Video (sec)	Grade
.0	AMH	Manhole	0	NA
.0	MWL	Water Level	4	NA
4.0	OBR	Obstacle Rocks	116	M 2
4.6	MSA	Abandoned Survey	153	NA

Code:	AMH
Description:	Manhole
Distance (ft):	.0
Structural Grade:	0
O&M Grade:	0
Clock Start/From:	
Clock To:	
1st Value:	
2nd Value:	
Value Percent:	
Continuous Index:	
Within 8" of Joint:	NO
Remarks:	M-405-065

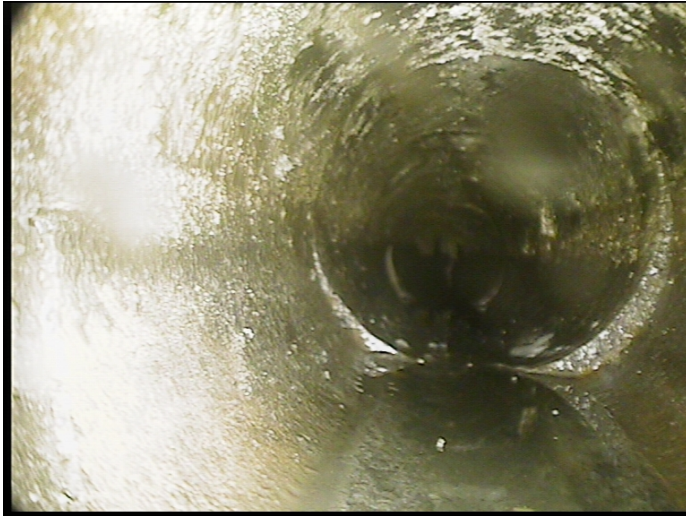

Code: **MWL**
Description: **Water Level**

Distance (ft): **.0**
Structural Grade: **0**
O&M Grade: **0**
Clock Start/From:
Clock To:
1st Value:
2nd Value:
Value Percent: **10.000**
Continuous Index:
Within 8" of Joint: **NO**
Remarks:

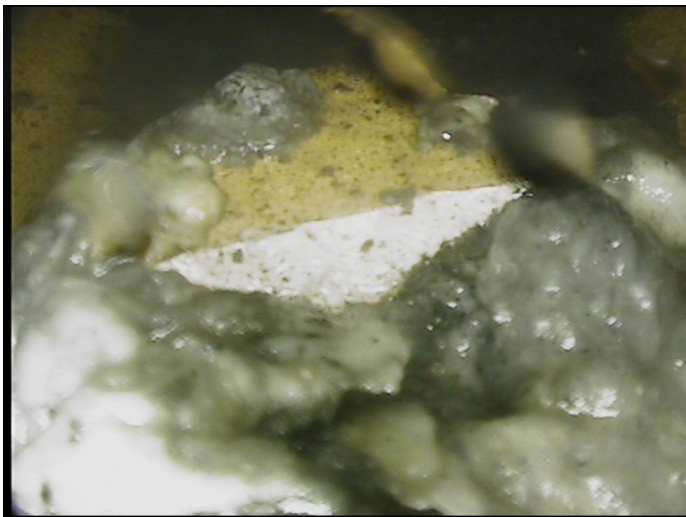

Code: **OBR**
Description: **Obstacle Rocks**

Distance (ft): **4.0**
Structural Grade: **0**
O&M Grade: **2**
Clock Start/From: **6**
Clock To:
1st Value:
2nd Value:
Value Percent: **10.000**
Continuous Index:
Within 8" of Joint: **NO**
Remarks:



Code:	MSA
Description:	Abandoned Survey
Distance (ft):	4.6
Structural Grade:	0
O&M Grade:	0
Clock Start/From:	
Clock To:	
1st Value:	
2nd Value:	
Value Percent:	
Continuous Index:	
Within 8" of Joint:	NO
Remarks:	rock