

Profile/Photo Observation Report



Date:	04/25/2018	Weather:		Coding:	PACP 6.0
Pipe Length (ft):		Owner:	City of Hobart	Pre Clean:	No Pre-Cleaning
P.O.#:	86	Surveyor:	M. Pielacha	PSR:	P-405-069-096
Customer:	City of Hobart	Clean Date:		Shape:	C

Street:	3rd Street	Flow Control:	Not Controlled
City:	Hobart, IN	Year Renewed:	
Location:	Light Highway	Tape/Media #:	DEP 86
Purpose:	Routine Assessment	Dia/Height:	18"
Use:	Sanitary	Material:	CP
Drain Area:		Lining:	
Category:	NA		
Comment:	YES501824 Submittal 2		
Location Details:		Direction of Survey:	Downstream
US MH:	M-405-069	DS MH:	M-505-095
		Total Length Surveyed (ft):	305.9

O&M Index:	2.00	O&M Quick:	2400	O&M Rating:	8.00
Structural Index:	3.00	Structural Quick:	3K00	Structural Rating:	180.00
Overall Index:	2.94	Overall Quick:	3K24	Overall Rating:	188.00

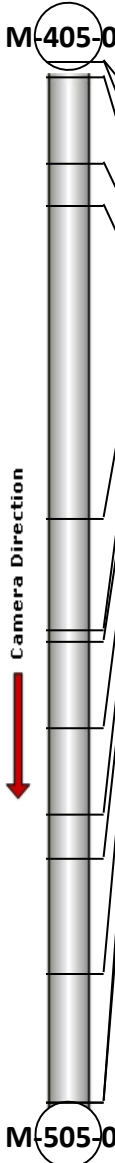
	Position	Code	Observation	Video (sec)	Grade
	M-405-069				
	.0	AMH	Manhole	0	NA
	.0	MWL	Water Level	8	NA
	4.6	SAV(S01)	Surface Aggregate Visible	25	S 3
	30.1	TBC	Tap Break-in Capped	91	M 2
	42.4	TBC	Tap Break-in Capped	117	M 2
	134.6	TB	Tap Break-in	245	NA
	167.2	TB	Tap Break-in	288	NA
	170.4	TB	Tap Break-in	304	NA
	195.8	TBA	Tap Break-in Active	341	NA
	221.3	TB	Tap Break-in	401	NA
	234.3	TBC	Tap Break-in Capped	427	M 2
	268.2	TBC	Tap Break-in Capped	481	M 2
	305.9	SAV(F01)	Surface Aggregate Visible	789	S 3
	305.9	AMH	Manhole	792	NA
M-505-095					

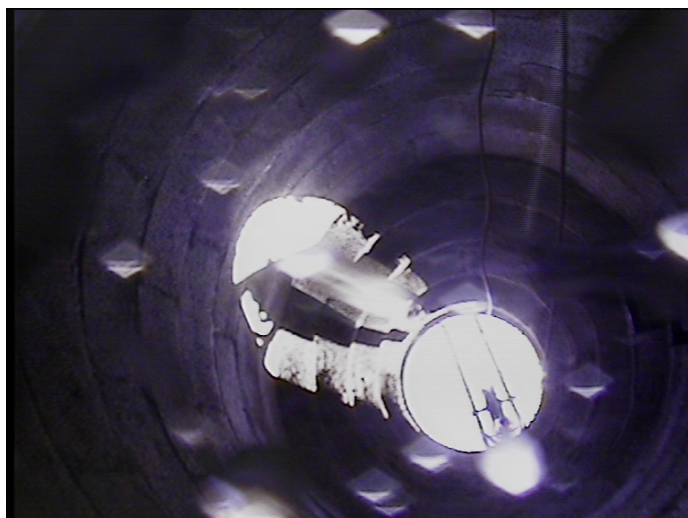

Code: **AMH**
 Description: **Manhole**

 Distance (ft): **.0**
 Structural Grade: **0**
 O&M Grade: **0**
 Clock Start/From:
 Clock To:
 1st Value:
 2nd Value:
 Value Percent:
 Continuous Index:
 Within 8" of Joint: **NO**
 Remarks: **M-405-069**



Code: **MWL**
Description: **Water Level**

Distance (ft): **.0**
Structural Grade: **0**
O&M Grade: **0**
Clock Start/From:
Clock To:
1st Value:
2nd Value:
Value Percent: **10.000**
Continuous Index:
Within 8" of Joint: **NO**
Remarks:

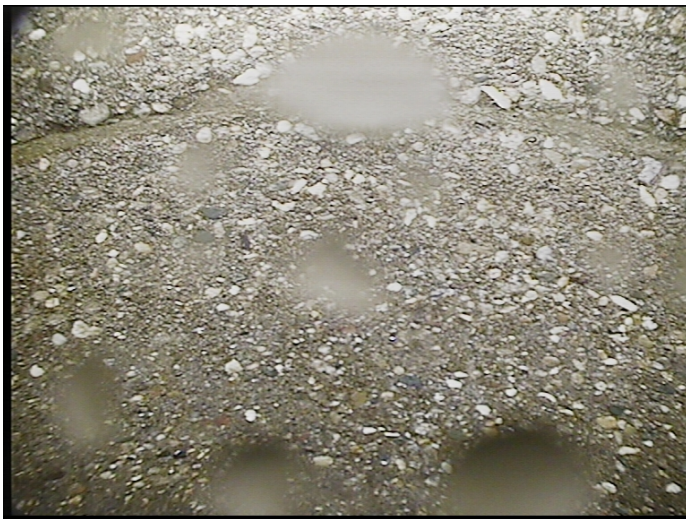

Code: **SAV**
Description: **Surface Aggregate Visible**

Distance (ft): **4.6**
Structural Grade: **3**
O&M Grade: **0**
Clock Start/From: **8**
Clock To: **4**
1st Value:
2nd Value:
Value Percent:
Continuous Index: **S01**
Within 8" of Joint: **YES**
Remarks:



Code: **TBC**
Description: **Tap Break-in Capped**

Distance (ft): **30.1**
Structural Grade: **0**
O&M Grade: **2**
Clock Start/From: **9**
Clock To:
1st Value: **4.000**
2nd Value:
Value Percent:
Continuous Index:
Within 8" of Joint: **NO**
Remarks:



Code: **TBC**
Description: **Tap Break-in Capped**

Distance (ft): **42.4**
Structural Grade: **0**
O&M Grade: **2**
Clock Start/From: **3**
Clock To:
1st Value: **4.000**
2nd Value:
Value Percent:
Continuous Index:
Within 8" of Joint: **NO**
Remarks:



Code: **TB**
Description: **Tap Break-in**

Distance (ft): **134.6**
Structural Grade: **0**
O&M Grade: **0**
Clock Start/From: **12**
Clock To:
1st Value: **4.000**
2nd Value:
Value Percent:
Continuous Index:
Within 8" of Joint: **NO**
Remarks:

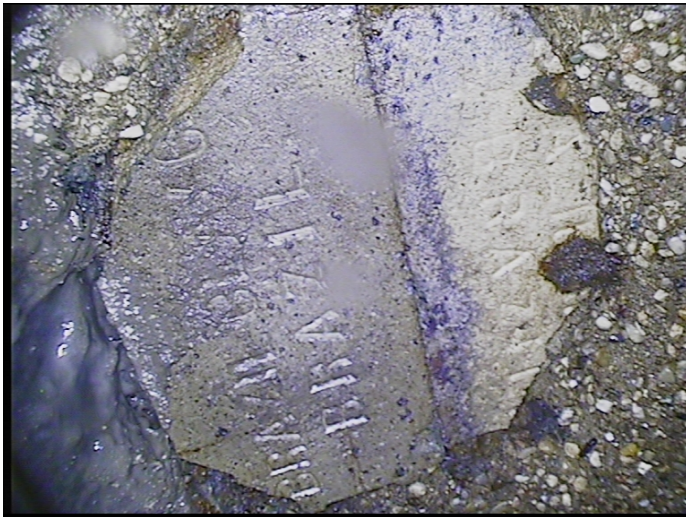

Code: **TB**
Description: **Tap Break-in**

Distance (ft): **167.2**
Structural Grade: **0**
O&M Grade: **0**
Clock Start/From: **9**
Clock To:
1st Value: **4.000**
2nd Value:
Value Percent:
Continuous Index:
Within 8" of Joint: **NO**
Remarks:



Code: **TB**
Description: **Tap Break-in**

Distance (ft): **170.4**
Structural Grade: **0**
O&M Grade: **0**
Clock Start/From: **3**
Clock To:
1st Value: **4.000**
2nd Value:
Value Percent:
Continuous Index:
Within 8" of Joint: **NO**
Remarks:



Code: **TBA**
Description: **Tap Break-in Active**

Distance (ft): **195.8**
Structural Grade: **0**
O&M Grade: **0**
Clock Start/From: **2**
Clock To:
1st Value: **4.000**
2nd Value:
Value Percent:
Continuous Index:
Within 8" of Joint: **NO**
Remarks:



Code: **TB**
Description: **Tap Break-in**

Distance (ft): **221.3**
Structural Grade: **0**
O&M Grade: **0**
Clock Start/From: **11**
Clock To:
1st Value: **4.000**
2nd Value:
Value Percent:
Continuous Index:
Within 8" of Joint: **NO**
Remarks:



Code: **TBC**
Description: **Tap Break-in Capped**

Distance (ft): **234.3**
Structural Grade: **0**
O&M Grade: **2**
Clock Start/From: **9**
Clock To:
1st Value: **4.000**
2nd Value:
Value Percent:
Continuous Index:
Within 8" of Joint: **NO**
Remarks:



Code: **TBC**
Description: **Tap Break-in Capped**

Distance (ft): **268.2**
Structural Grade: **0**
O&M Grade: **2**
Clock Start/From: **3**
Clock To:
1st Value: **4.000**
2nd Value:
Value Percent:
Continuous Index:
Within 8" of Joint: **NO**
Remarks:

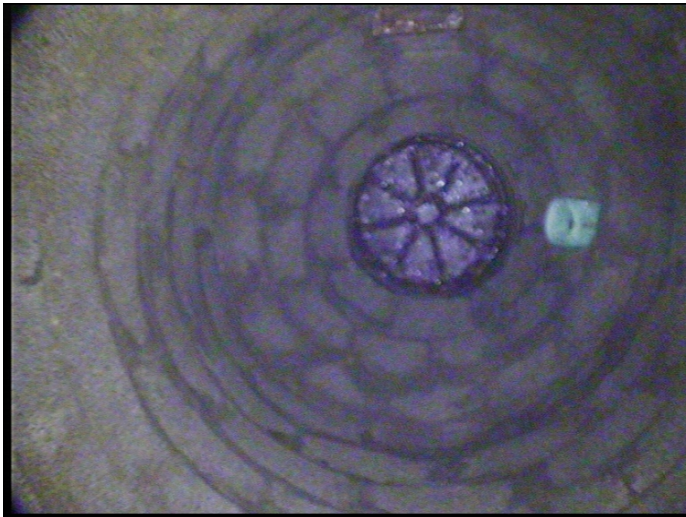

Code: **SAV**
Description: **Surface Aggregate Visible**

Distance (ft): **305.9**
Structural Grade: **3**
O&M Grade: **0**
Clock Start/From: **8**
Clock To: **4**
1st Value:
2nd Value:
Value Percent:
Continuous Index: **F01**
Within 8" of Joint: **NO**
Remarks:



Code:	AMH
Description:	Manhole
Distance (ft):	305.9
Structural Grade:	0
O&M Grade:	0
Clock Start/From:	
Clock To:	
1st Value:	
2nd Value:	
Value Percent:	
Continuous Index:	
Within 8" of Joint:	NO
Remarks:	M-505-095