

## Profile/Photo Observation Report



Date:	<b>04/10/2018</b>	Weather:		Coding:	<b>PACP 6.0</b>
Pipe Length (ft):	<b>273.2</b>	Owner:	<b>NA</b>	Pre Clean:	<b>No Pre-Cleaning</b>
P.O.#:		Surveyor:	<b>Mark Ruby</b>	PSR:	<b>P-406-002-LS006</b>
Customer:		Clean Date:	<b>01/01/1900</b>	Shape:	<b>C</b>

Street:	<b>FOXCROFT STREET</b>	Flow Control:	<b>Not Controlled</b>
City:	<b>Hobart, IN</b>	Year Renewed:	
Location:	<b>Yard</b>	Tape/Media #:	
Purpose:	<b>Routine Assessment</b>	Dia/Height:	<b>10"</b>
Use:	<b>Sanitary</b>	Material:	<b>VCP</b>
Drain Area:	<b>NA</b>	Lining:	
Category:	<b>NA</b>		
Comment:			

Location Details:		Direction of Survey:	<b>Downstream</b>
US MH:	<b>M-406-002</b>	DS MH:	<b>M-505-089</b>
		Total Length Surveyed (ft):	<b>271.4</b>

O&M Index:	<b>2.75</b>	O&M Quick:	<b>4325</b>	O&M Rating:	<b>22.00</b>
Structural Index:	<b>3.20</b>	Structural Quick:	<b>4322</b>	Structural Rating:	<b>16.00</b>
Overall Index:	<b>2.92</b>	Overall Quick:	<b>4627</b>	Overall Rating:	<b>38.00</b>

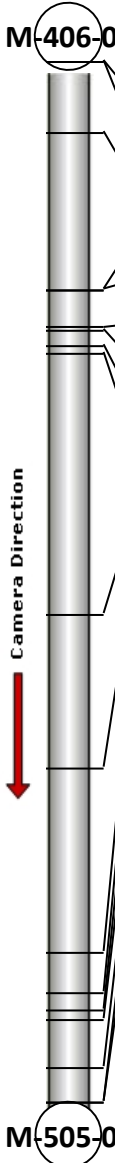
	Position	Code	Observation	Video (sec)	Grade
					
	.0	AMH	Manhole	10	NA
	.0	MWL	Water Level	21	NA
	18.3	CL	Crack Longitudinal	69	S 2
	59.4	FM	Fracture Multiple	163	S 4
	59.5	DAZ	Deposits Attached Other	175	M 2
	69.3	DAZ	Deposits Attached Other	207	M 2
	70.2	FM	Fracture Multiple	220	S 4
	73.9	TF	Tap Factory	241	NA
	75.9	TF	Tap Factory	260	NA
	144.4	DAZ	Deposits Attached Other	411	M 2
	184.1	IW	Infil Weeper	502	M 2
	232.2	CL	Crack Longitudinal	610	S 2
	243.1	FM	Fracture Multiple	644	S 4
	247.5	RMB	Roots Medium Barrel	664	M 4
	250.1	DAZ	Deposits Attached Other	681	M 2
	262.6	MCU(S01)	Camera Underwater	719	M 4
	271.4	MCU(F01)	Camera Underwater	752	M 4
	271.4	MSA	Abandoned Survey	763	NA

Code: **AMH**  
Description: **Manhole**

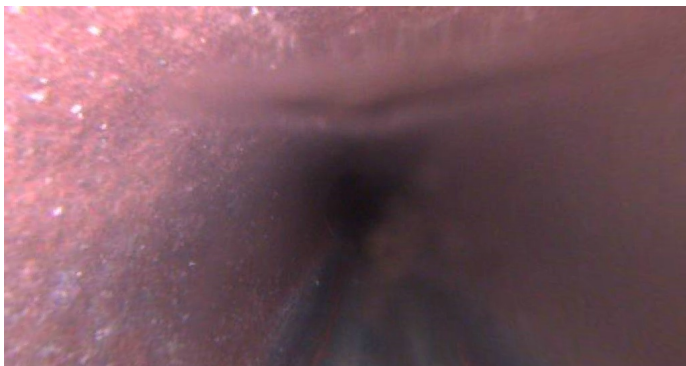

Distance (ft): **.0**  
Structural Grade: **0**  
O&M Grade: **0**  
Clock Start/From:  
Clock To:  
1st Value:  
2nd Value:  
Value Percent:  
Continuous Index:  
Within 8" of Joint: **NO**  
Remarks: **M-406-002**

---

Code:	<b>MWL</b>
Description:	<b>Water Level</b>

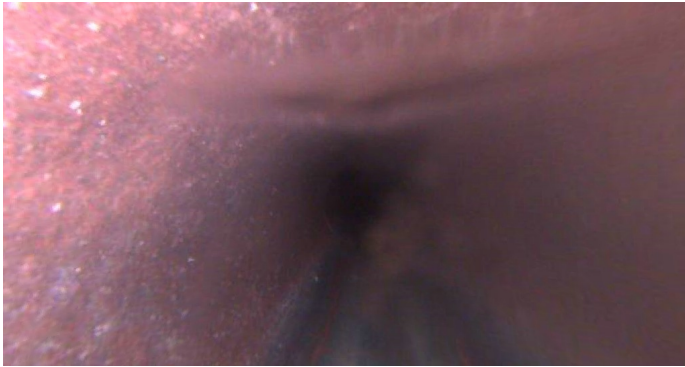

Distance (ft):	<b>.0</b>
Structural Grade:	<b>0</b>
O&M Grade:	<b>0</b>
Clock Start/From:	
Clock To:	
1st Value:	
2nd Value:	
Value Percent:	<b>10.000</b>
Continuous Index:	
Within 8" of Joint:	<b>NO</b>
Remarks:	

---

Code:	<b>CL</b>
Description:	<b>Crack Longitudinal</b>



Distance (ft):	<b>18.3</b>
Structural Grade:	<b>2</b>
O&M Grade:	<b>0</b>
Clock Start/From:	<b>9</b>
Clock To:	
1st Value:	
2nd Value:	
Value Percent:	
Continuous Index:	
Within 8" of Joint:	<b>YES</b>
Remarks:	

---

Code: **FM**  
Description: **Fracture Multiple**

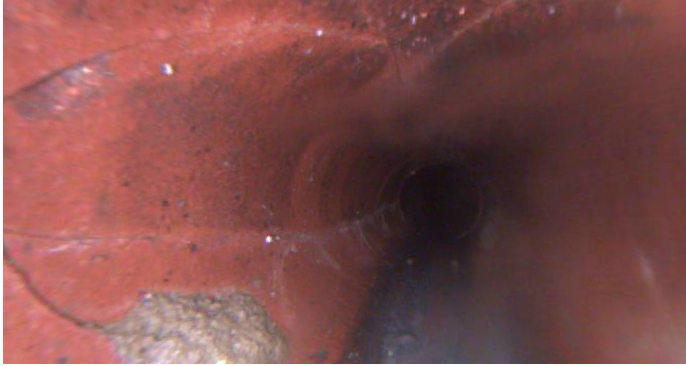

Distance (ft): **59.4**  
Structural Grade: **4**  
O&M Grade: **0**  
Clock Start/From: **7**  
Clock To: **5**  
1st Value:  
2nd Value:  
Value Percent:  
Continuous Index:  
Within 8" of Joint:  
Remarks:

---

Code: **DAZ**  
Description: **Deposits Attached Other**



Distance (ft): **59.5**  
Structural Grade: **0**  
O&M Grade: **2**  
Clock Start/From: **7**  
Clock To: **8**  
1st Value:  
2nd Value:  
Value Percent: **5.000**  
Continuous Index:  
Within 8" of Joint: **NO**  
Remarks:

---

Code: **DAZ**  
Description: **Deposits Attached Other**



Distance (ft): **69.3**  
Structural Grade: **0**  
O&M Grade: **2**  
Clock Start/From: **8**  
Clock To: **9**  
1st Value:  
2nd Value:  
Value Percent: **5.000**  
Continuous Index:  
Within 8" of Joint: **NO**  
Remarks:

---

Code: **FM**  
Description: **Fracture Multiple**



Distance (ft): **70.2**  
Structural Grade: **4**  
O&M Grade: **0**  
Clock Start/From: **7**  
Clock To: **12**  
1st Value:  
2nd Value:  
Value Percent:  
Continuous Index:  
Within 8" of Joint:  
Remarks:

---

Code: **TF**  
Description: **Tap Factory**



Distance (ft): **73.9**  
Structural Grade: **0**  
O&M Grade: **0**  
Clock Start/From: **2**  
Clock To:  
1st Value: **4.000**  
2nd Value:  
Value Percent:  
Continuous Index:  
Within 8" of Joint:  
Remarks:

---

Code: **TF**  
Description: **Tap Factory**

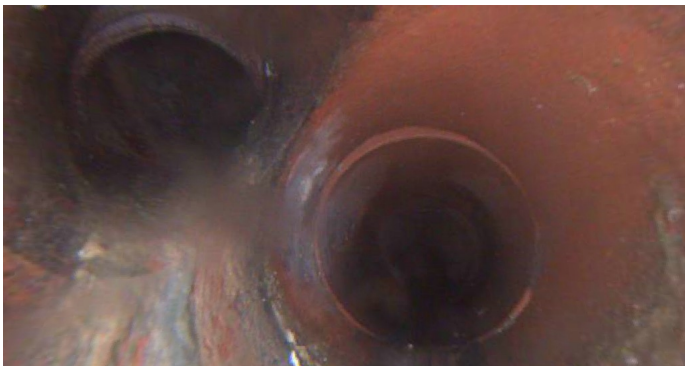

Distance (ft): **75.9**  
Structural Grade: **0**  
O&M Grade: **0**  
Clock Start/From: **2**  
Clock To:  
1st Value: **4.000**  
2nd Value:  
Value Percent:  
Continuous Index:  
Within 8" of Joint:  
Remarks: **Photo taken from rear camera.**

---

Code: **DAZ**  
Description: **Deposits Attached Other**



Distance (ft): **144.4**  
Structural Grade: **0**  
O&M Grade: **2**  
Clock Start/From: **7**  
Clock To: **5**  
1st Value:  
2nd Value:  
Value Percent: **5.000**  
Continuous Index:  
Within 8" of Joint: **YES**  
Remarks:

---

Code: **IW**  
Description: **Infil Weeper**



Distance (ft): **184.1**  
Structural Grade: **0**  
O&M Grade: **2**  
Clock Start/From: **7**  
Clock To: **9**  
1st Value:  
2nd Value:  
Value Percent:  
Continuous Index:  
Within 8" of Joint: **YES**  
Remarks:

---



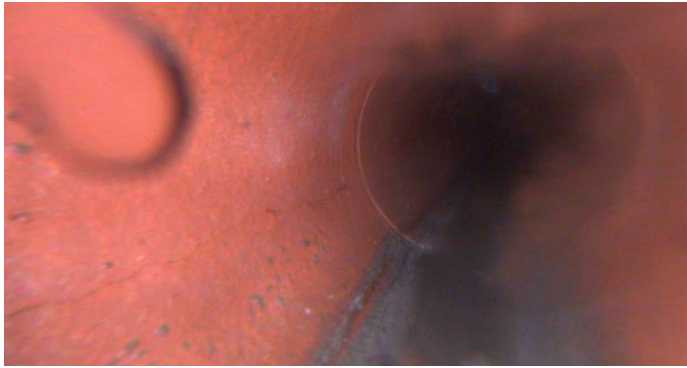

Code: **CL**  
Description: **Crack Longitudinal**

Distance (ft): **232.2**  
Structural Grade: **2**  
O&M Grade: **0**  
Clock Start/From: **8**  
Clock To:  
1st Value:  
2nd Value:  
Value Percent:  
Continuous Index:  
Within 8" of Joint:  
Remarks:

---

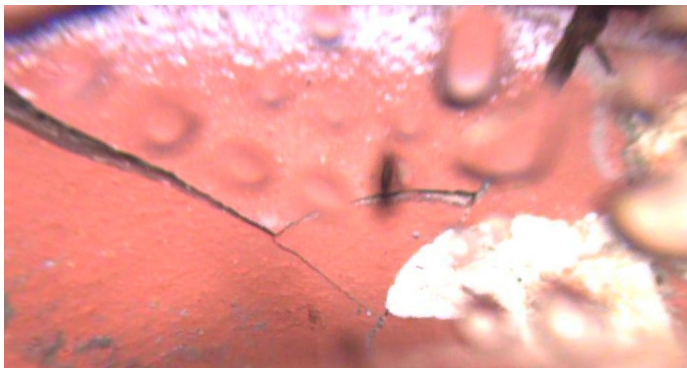

Code: **FM**  
Description: **Fracture Multiple**

Distance (ft): **243.1**  
Structural Grade: **4**  
O&M Grade: **0**  
Clock Start/From: **10**  
Clock To: **1**  
1st Value:  
2nd Value:  
Value Percent:  
Continuous Index:  
Within 8" of Joint: **YES**  
Remarks:

---



Code: **RMB**  
Description: **Roots Medium Barrel**



Distance (ft): **247.5**  
Structural Grade: **0**  
O&M Grade: **4**  
Clock Start/From: **12**  
Clock To:  
1st Value:  
2nd Value:  
Value Percent: **5.000**  
Continuous Index:  
Within 8" of Joint: **NO**  
Remarks:

---

Code: **DAZ**  
Description: **Deposits Attached Other**



Distance (ft): **250.1**  
Structural Grade: **0**  
O&M Grade: **2**  
Clock Start/From: **7**  
Clock To: **5**  
1st Value:  
2nd Value:  
Value Percent: **10.000**  
Continuous Index:  
Within 8" of Joint: **NO**  
Remarks:

---

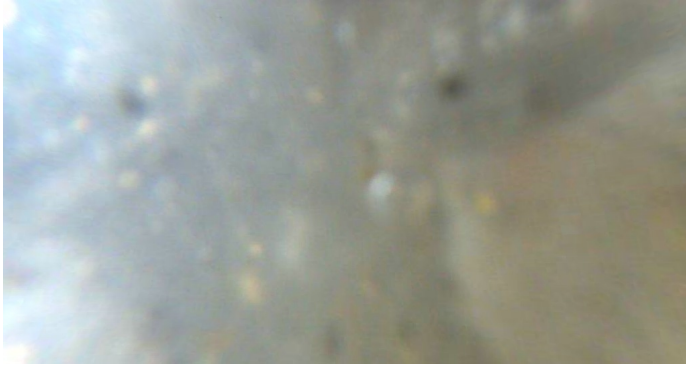

Code: **MCU**  
Description: **Camera Underwater**

Distance (ft): **262.6**  
Structural Grade: **0**  
O&M Grade: **4**  
Clock Start/From:  
Clock To:  
1st Value:  
2nd Value:  
Value Percent:  
Continuous Index: **S01**  
Within 8" of Joint: **NO**  
Remarks:

---

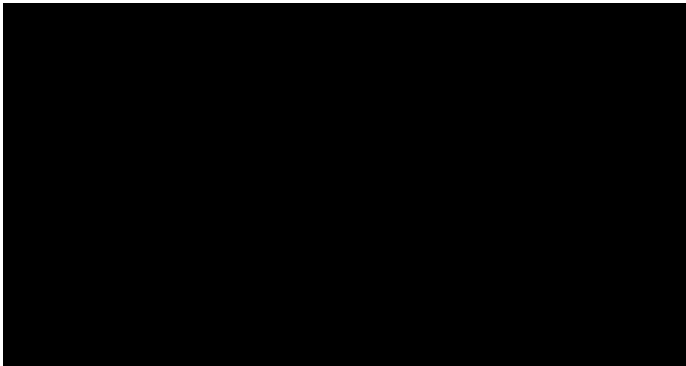

Code: **MCU**  
Description: **Camera Underwater**

Distance (ft): **271.4**  
Structural Grade: **0**  
O&M Grade: **4**  
Clock Start/From:  
Clock To:  
1st Value:  
2nd Value:  
Value Percent:  
Continuous Index: **F01**  
Within 8" of Joint: **NO**  
Remarks:

---

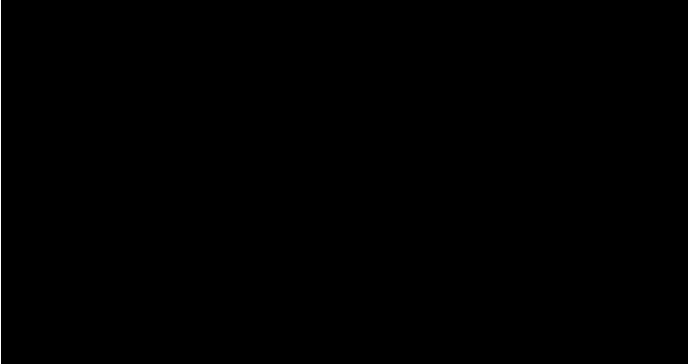

Code:	<b>MSA</b>
Description:	<b>Abandoned Survey</b>
Distance (ft):	<b>271.4</b>
Structural Grade:	<b>0</b>
O&M Grade:	<b>0</b>
Clock Start/From:	
Clock To:	
1st Value:	
2nd Value:	
Value Percent:	
Continuous Index:	
Within 8" of Joint:	<b>NO</b>
Remarks:	<b>MCU</b>