

Profile/Photo Observation Report



Date:	09/19/2021	Weather:		Coding:	PACP 7.0
Pipe Length (ft):	194.0	Owner:	City of Hobart	Pre Clean:	Heavy Cleaning
P.O.#:	YES502259	Surveyor:	S. Bucklin	PSR:	P-503-020-019
Customer:	City of Hobart	Clean Date:	09/05/2021	Shape:	C

Street:	West 39th Avenue	Flow Control:	Not Controlled
City:	Hobart, IN	Year Renewed:	
Location:	Alley	Tape/Media #:	
Purpose:	Routine Assessment	Dia/Height:	10"
Use:	Sanitary Sewage Pipe	Material:	VCP
Drain Area:		Lining:	None
Category:	NA		
Comment:			
Location Details:		Direction of Survey:	Downstream
US MH:	M-503-019	DS MH:	M-503-020
		Total Length Surveyed (ft):	133.5

O&M Index:	2.06	O&M Quick:	4339	O&M Rating:	101.00
Structural Index:	3.33	Structural Quick:	4634	Structural Rating:	40.00
Overall Index:	2.31	Overall Quick:	493A	Overall Rating:	141.00

	Position	Code	Observation	Video (sec)	Grade
	.0	AMH	Manhole	1	NA
	.0	MWL	Miscellaneous Water Level	82	NA
	.3	RBC	Roots Ball Connection	105	M 4
	3.3	RFJ(S01)	Roots Fine Joint	181	M 1
	8.7	DSF(S02)	Deposits Settled Fine	232	M 2
	16.3	TFD	Tap Factory Defective	291	M 3
	16.3	RML	Roots Medium Lateral	309	M 3
	18.6	TFD	Tap Factory Defective	341	M 3
	22.0	FM	Fracture Multiple	421	S 4
	31.6	JOM	Joint Offset Medium	499	S 3
	32.1	MMC	Miscellaneous Material Change	532	NA
	32.1	RFJ(F01)	Roots Fine Joint	544	M 1
	32.1	MWL	Miscellaneous Water Level	560	NA
	53.3	MGO	Miscellaneous General Observation	674	NA
	56.5	MWL	Miscellaneous Water Level	718	NA
	57.0	MMC	Miscellaneous Material Change	758	NA
	58.9	RFJ(S04)	Roots Fine Joint	809	M 1
	58.9	CM	Crack Multiple	853	S 3
	71.4	FM	Fracture Multiple	950	S 4

73.0	JOM	Joint Offset Medium	976	S 3
73.4	MMC	Miscellaneous Material Change	1009	NA
73.4	RFJ(F04)	Roots Fine Joint	1022	M 1
76.7	TF	Tap Factory	1056	NA
80.9	TF	Tap Factory	1105	NA
86.0	MMC	Miscellaneous Material Change	1172	NA
86.0	CM	Crack Multiple	1210	S 3
88.7	TFD	Tap Factory Defective	1238	M 3
90.6	TFC	Tap Factory Capped	1274	NA
97.9	FM(S05)	Fracture Multiple	1360	S 4
103.3	SSS	Surface Damage Surface Spalling	1408	S 2
110.0	RFJ	Roots Fine Joint	1487	M 1
114.1	RMJ	Roots Medium Joint	1548	M 3
116.1	RMJ	Roots Medium Joint	1595	M 3
116.5	SSS	Surface Damage Surface Spalling	1619	S 2
116.6	FM(F05)	Fracture Multiple	1635	S 4
120.2	RMJ	Roots Medium Joint	1671	M 3
121.2	TFD	Tap Factory Defective	1700	M 3
122.3	RFJ	Roots Fine Joint	1752	M 1
123.4	TFC	Tap Factory Capped	1779	NA
124.2	RBJ	Roots Ball Joint	1806	M 4
128.4	RFJ	Roots Fine Joint	1857	M 1
130.2	RMJ	Roots Medium Joint	1888	M 3
132.3	RBJ	Roots Ball Joint	1932	M 4
133.4	DSF(F02)	Deposits Settled Fine	1960	M 2
133.5	MSA	Miscellaneous Survey Abandoned	1975	NA

M-503-020

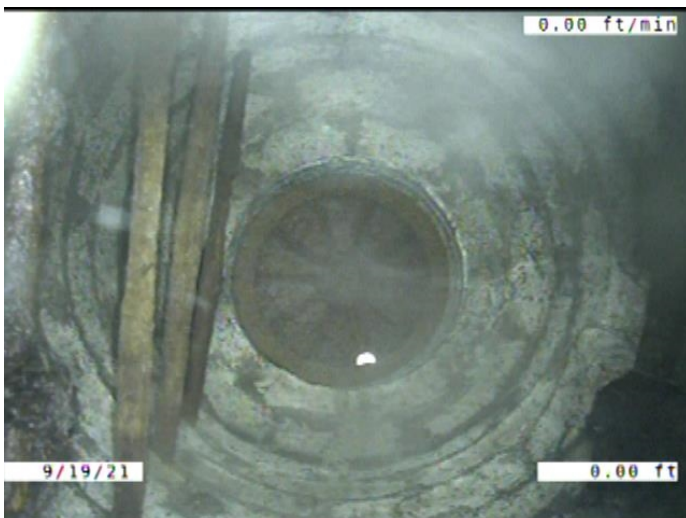

Code: **AMH**
Description: **Manhole**

Distance (ft): **.0**
Structural Grade: **0**
O&M Grade: **0**
Clock Start/From:
Clock To:
1st Value:
2nd Value:
Value Percent:
Continuous Index:
Within 8" of Joint: **NO**
Remarks: **M-503-019**



Code: **MWL**
Description: **Miscellaneous Water Level**

Distance (ft): **.0**
Structural Grade: **0**
O&M Grade: **0**
Clock Start/From:
Clock To:
1st Value:
2nd Value:
Value Percent: **5.000**
Continuous Index:
Within 8" of Joint: **NO**
Remarks:

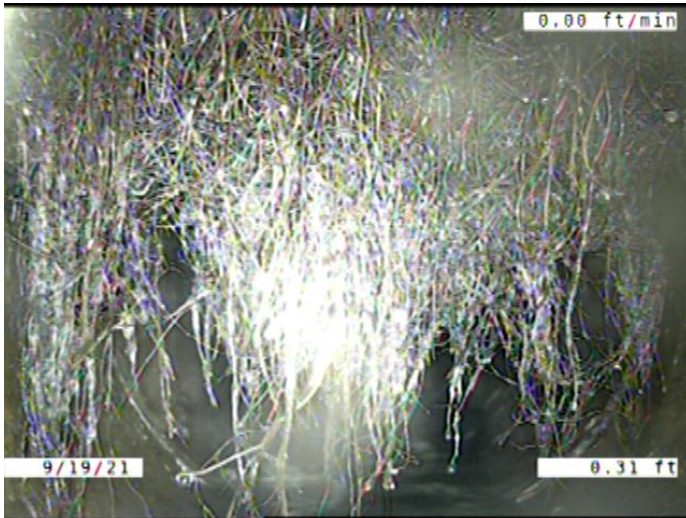

Code: **RBC**
Description: **Roots Ball Connection**

Distance (ft): **.3**
Structural Grade: **0**
O&M Grade: **4**
Clock Start/From: **8**
Clock To: **4**
1st Value:
2nd Value:
Value Percent: **70.000**
Continuous Index:
Within 8" of Joint: **NO**
Remarks:

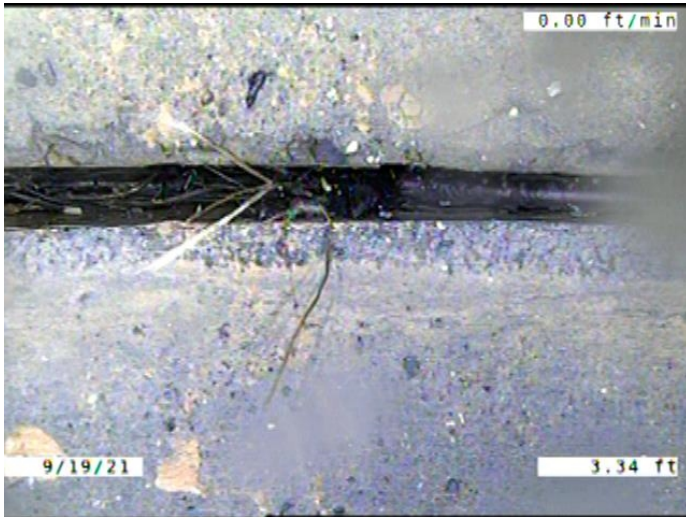

Code: **RFJ**
 Description: **Roots Fine Joint**

Distance (ft): **3.3**
 Structural Grade: **0**
 O&M Grade: **1**
 Clock Start/From: **8**
 Clock To: **4**
 1st Value:
 2nd Value:
 Value Percent:
 Continuous Index: **S01**
 Within 8" of Joint: **YES**
 Remarks:



Code: **DSF**
 Description: **Deposits Settled Fine**

Distance (ft): **8.7**
 Structural Grade: **0**
 O&M Grade: **2**
 Clock Start/From: **5**
 Clock To: **7**
 1st Value:
 2nd Value:
 Value Percent: **5.000**
 Continuous Index: **S02**
 Within 8" of Joint: **YES**
 Remarks:



Code: **TFD**
 Description: **Tap Factory Defective**

Distance (ft): **16.3**
 Structural Grade: **0**
 O&M Grade: **3**
 Clock Start/From: **1**
 Clock To:
 1st Value: **4.000**
 2nd Value:
 Value Percent:
 Continuous Index:
 Within 8" of Joint: **YES**
 Remarks: **CAPPED. ROOTS GROWING INTO THE MAIN**



Code: **RML**
 Description: **Roots Medium Lateral**

Distance (ft): **16.3**
 Structural Grade: **0**
 O&M Grade: **3**
 Clock Start/From: **2**
 Clock To: **4**
 1st Value:
 2nd Value:
 Value Percent: **10.000**
 Continuous Index:
 Within 8" of Joint: **NO**
 Remarks:

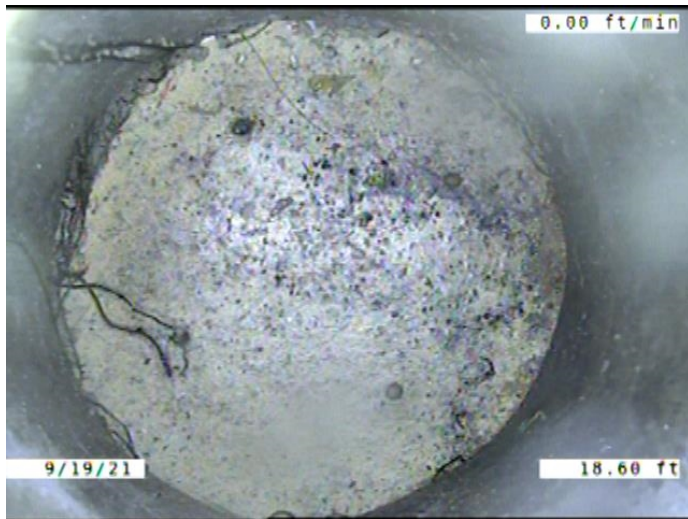

Code:	TFD
Description:	Tap Factory Defective
Distance (ft):	18.6
Structural Grade:	0
O&M Grade:	3
Clock Start/From:	11
Clock To:	
1st Value:	4.000
2nd Value:	
Value Percent:	
Continuous Index:	
Within 8" of Joint:	YES
Remarks:	CAPPED. ROOTS GROWING AROUND THE CAP

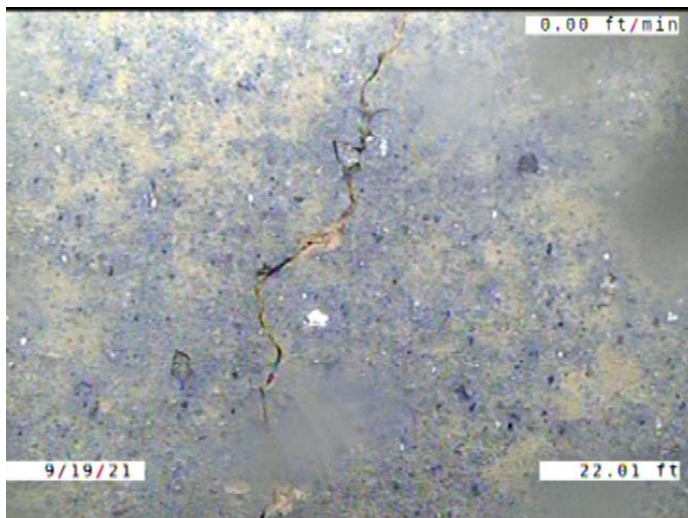

Code:	FM
Description:	Fracture Multiple
Distance (ft):	22.0
Structural Grade:	4
O&M Grade:	0
Clock Start/From:	9
Clock To:	3
1st Value:	
2nd Value:	
Value Percent:	
Continuous Index:	
Within 8" of Joint:	YES
Remarks:	

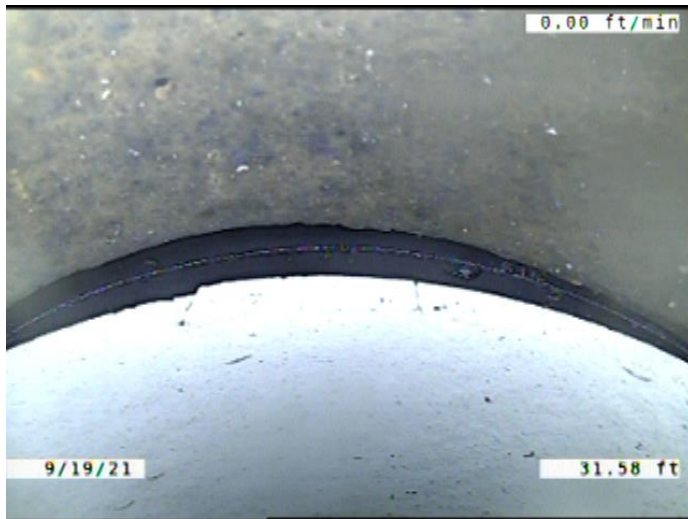

Code: **JOM**
 Description: **Joint Offset Medium**

Distance (ft): **31.6**
 Structural Grade: **3**
 O&M Grade: **0**
 Clock Start/From:
 Clock To:
 1st Value:
 2nd Value:
 Value Percent:
 Continuous Index:
 Within 8" of Joint: **NO**
 Remarks:



Code: **MMC**
 Description: **Miscellaneous Material Change**

Distance (ft): **32.1**
 Structural Grade: **0**
 O&M Grade: **0**
 Clock Start/From:
 Clock To:
 1st Value:
 2nd Value:
 Value Percent:
 Continuous Index:
 Within 8" of Joint: **NO**
 Remarks: **VCP TO PVC**



Code: **RFJ**
Description: **Roots Fine Joint**

Distance (ft): **32.1**
Structural Grade: **0**
O&M Grade: **1**
Clock Start/From: **8**
Clock To: **4**
1st Value:
2nd Value:
Value Percent:
Continuous Index: **F01**
Within 8" of Joint: **YES**
Remarks:



Code: **MWL**
Description: **Miscellaneous Water Level**

Distance (ft): **32.1**
Structural Grade: **0**
O&M Grade: **0**
Clock Start/From:
Clock To:
1st Value:
2nd Value:
Value Percent: **15.000**
Continuous Index:
Within 8" of Joint: **NO**
Remarks:

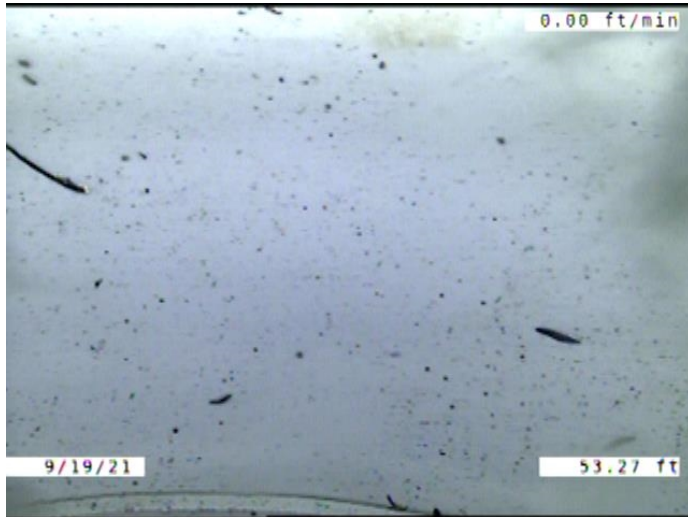

Code: **MGO**
 Description: **Miscellaneous General Observation**

Distance (ft): **53.3**
 Structural Grade: **0**
 O&M Grade: **0**
 Clock Start/From:
 Clock To:
 1st Value:
 2nd Value:
 Value Percent:
 Continuous Index:
 Within 8" of Joint: **NO**
 Remarks: **JOINT/ PIPES NOT PUSHED ALL THE WAY TOGETHER WHEN INSTALLED**

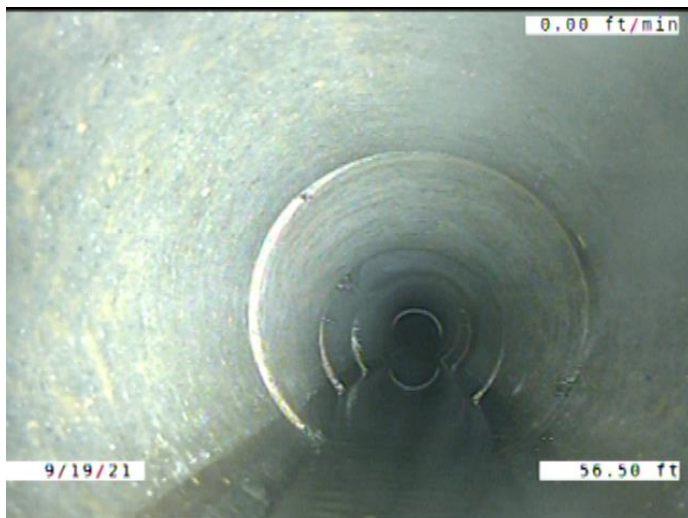

Code: **MWL**
 Description: **Miscellaneous Water Level**

Distance (ft): **56.5**
 Structural Grade: **0**
 O&M Grade: **0**
 Clock Start/From:
 Clock To:
 1st Value:
 2nd Value:
 Value Percent: **5.000**
 Continuous Index:
 Within 8" of Joint: **NO**
 Remarks:

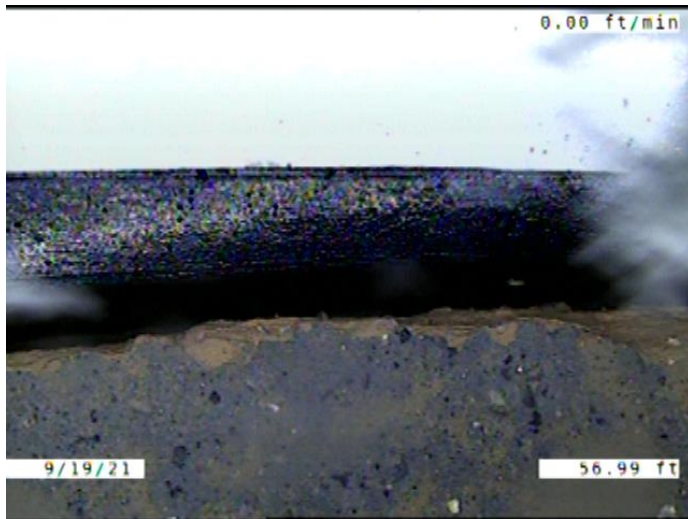

Code: **MMC**
 Description: **Miscellaneous Material Change**

Distance (ft): **57.0**
 Structural Grade: **0**
 O&M Grade: **0**
 Clock Start/From:
 Clock To:
 1st Value:
 2nd Value:
 Value Percent:
 Continuous Index:
 Within 8" of Joint: **NO**
 Remarks: **PVC TO VCP**

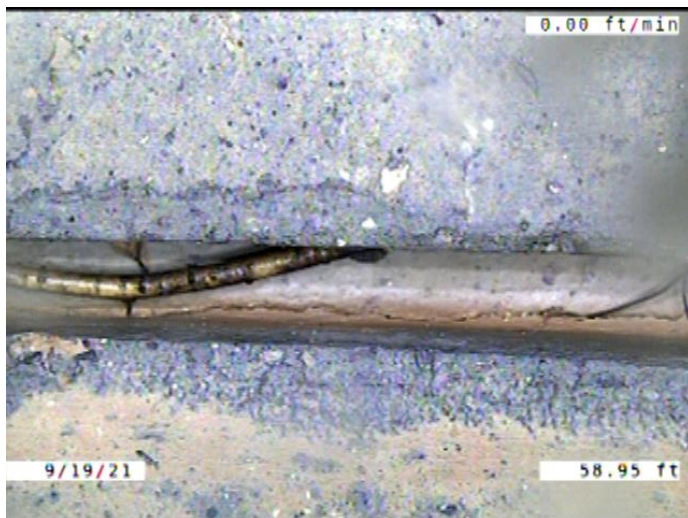

Code: **RFJ**
 Description: **Roots Fine Joint**

Distance (ft): **58.9**
 Structural Grade: **0**
 O&M Grade: **1**
 Clock Start/From: **8**
 Clock To: **4**
 1st Value:
 2nd Value:
 Value Percent:
 Continuous Index: **S04**
 Within 8" of Joint: **YES**
 Remarks:

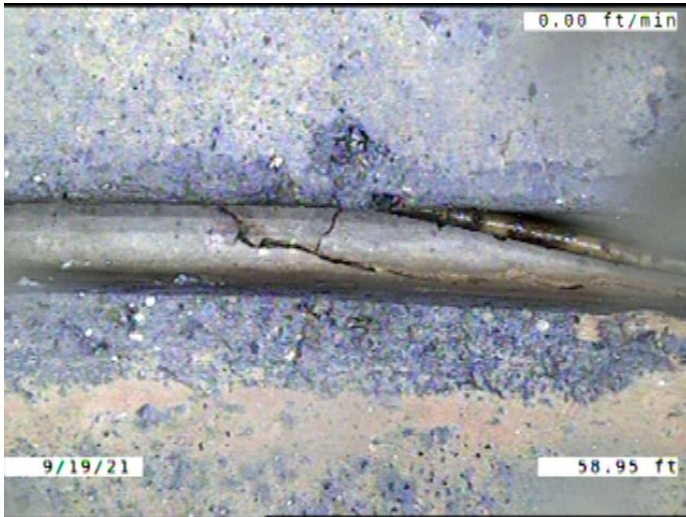

Code: **CM**
 Description: **Crack Multiple**

Distance (ft): **58.9**
 Structural Grade: **3**
 O&M Grade: **0**
 Clock Start/From: **12**
 Clock To: **4**
 1st Value:
 2nd Value:
 Value Percent:
 Continuous Index:
 Within 8" of Joint: **YES**
 Remarks:

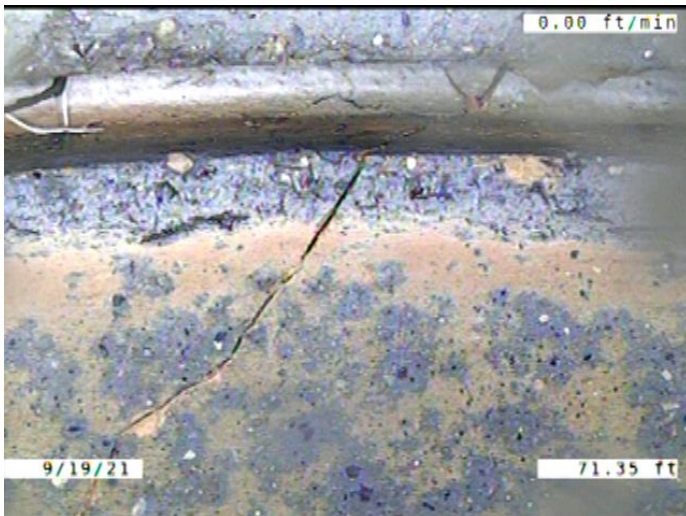

Code: **FM**
 Description: **Fracture Multiple**

Distance (ft): **71.4**
 Structural Grade: **4**
 O&M Grade: **0**
 Clock Start/From: **12**
 Clock To: **12**
 1st Value:
 2nd Value:
 Value Percent:
 Continuous Index:
 Within 8" of Joint: **YES**
 Remarks:



Code: **JOM**
 Description: **Joint Offset Medium**

Distance (ft): **73.0**
 Structural Grade: **3**
 O&M Grade: **0**
 Clock Start/From:
 Clock To:
 1st Value:
 2nd Value:
 Value Percent:
 Continuous Index:
 Within 8" of Joint: **NO**
 Remarks:

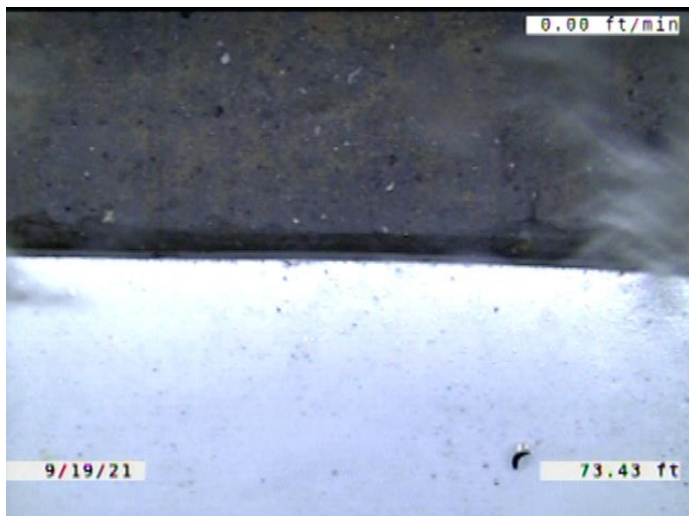

Code: **MMC**
 Description: **Miscellaneous Material Change**

Distance (ft): **73.4**
 Structural Grade: **0**
 O&M Grade: **0**
 Clock Start/From:
 Clock To:
 1st Value:
 2nd Value:
 Value Percent:
 Continuous Index:
 Within 8" of Joint: **NO**
 Remarks: **VCP TO PVC**



Code: **RFJ**
 Description: **Roots Fine Joint**

Distance (ft): **73.4**
 Structural Grade: **0**
 O&M Grade: **1**
 Clock Start/From: **8**
 Clock To: **4**
 1st Value:
 2nd Value:
 Value Percent:
 Continuous Index: **F04**
 Within 8" of Joint: **YES**
 Remarks:

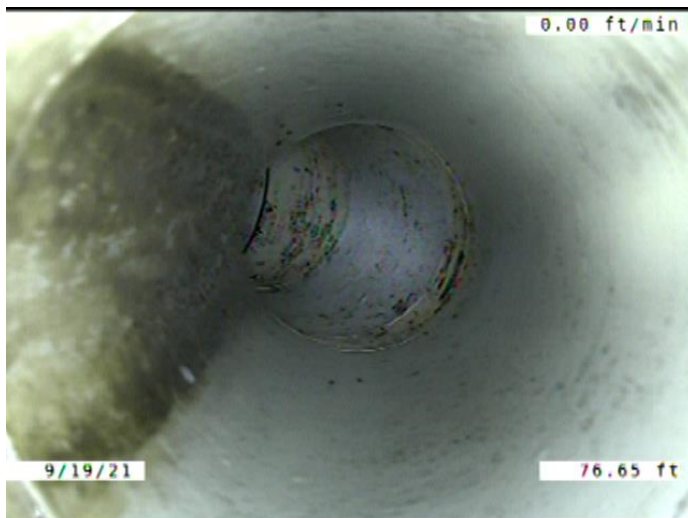

Code: **TF**
 Description: **Tap Factory**

Distance (ft): **76.7**
 Structural Grade: **0**
 O&M Grade: **0**
 Clock Start/From: **11**
 Clock To:
 1st Value: **4.000**
 2nd Value:
 Value Percent:
 Continuous Index:
 Within 8" of Joint: **YES**
 Remarks: **CONSTANTLY RUNNING WATER**

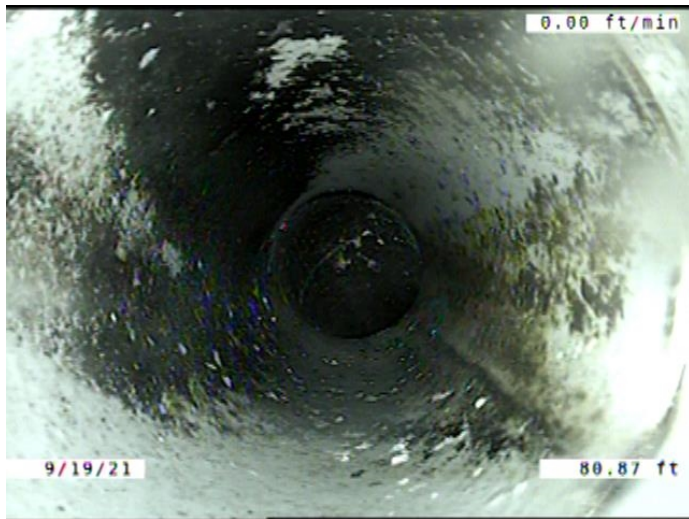

Code: **TF**
 Description: **Tap Factory**

Distance (ft): **80.9**
 Structural Grade: **0**
 O&M Grade: **0**
 Clock Start/From: **1**
 Clock To:
 1st Value: **4.000**
 2nd Value:
 Value Percent:
 Continuous Index:
 Within 8" of Joint: **YES**
 Remarks:

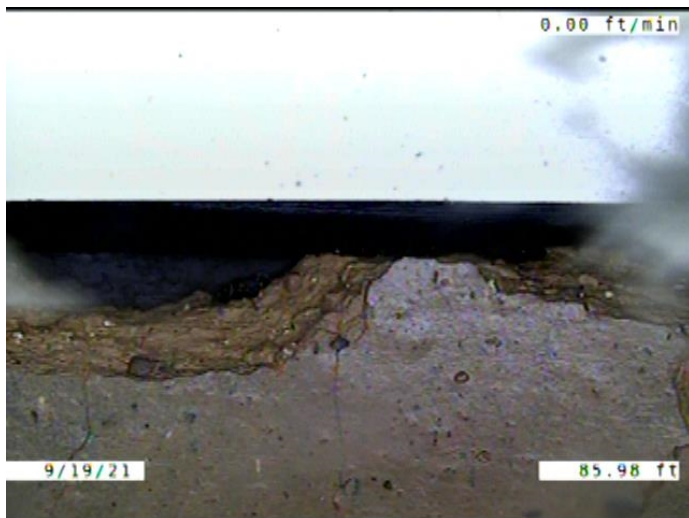

Code: **MMC**
 Description: **Miscellaneous Material Change**

Distance (ft): **86.0**
 Structural Grade: **0**
 O&M Grade: **0**
 Clock Start/From:
 Clock To:
 1st Value:
 2nd Value:
 Value Percent:
 Continuous Index:
 Within 8" of Joint: **NO**
 Remarks: **PVC TO VCP**

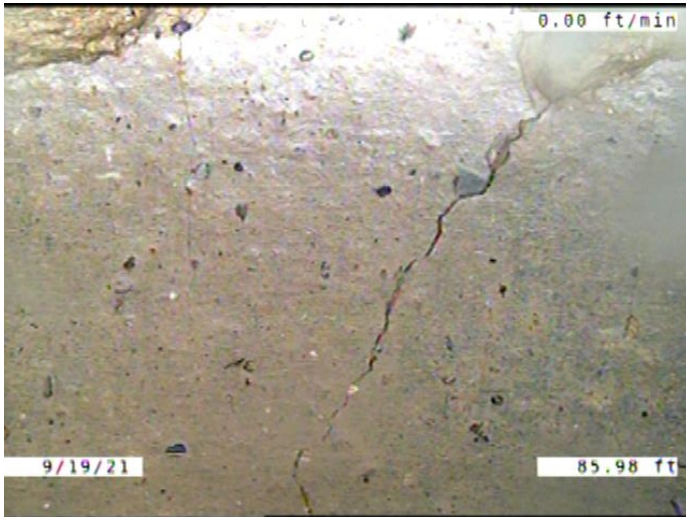

Code: **CM**
 Description: **Crack Multiple**

Distance (ft): **86.0**
 Structural Grade: **3**
 O&M Grade: **0**
 Clock Start/From: **12**
 Clock To: **12**
 1st Value:
 2nd Value:
 Value Percent:
 Continuous Index:
 Within 8" of Joint: **YES**
 Remarks:

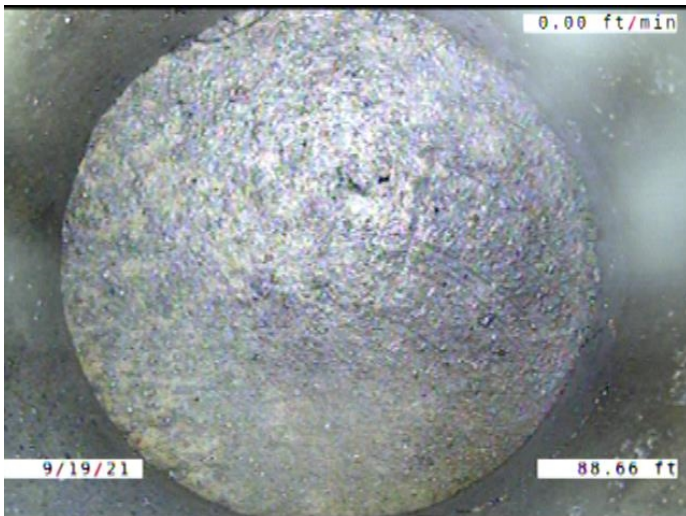

Code: **TFD**
 Description: **Tap Factory Defective**

Distance (ft): **88.7**
 Structural Grade: **0**
 O&M Grade: **3**
 Clock Start/From: **2**
 Clock To:
 1st Value: **4.000**
 2nd Value:
 Value Percent:
 Continuous Index:
 Within 8" of Joint: **YES**
 Remarks: **CAPPED**

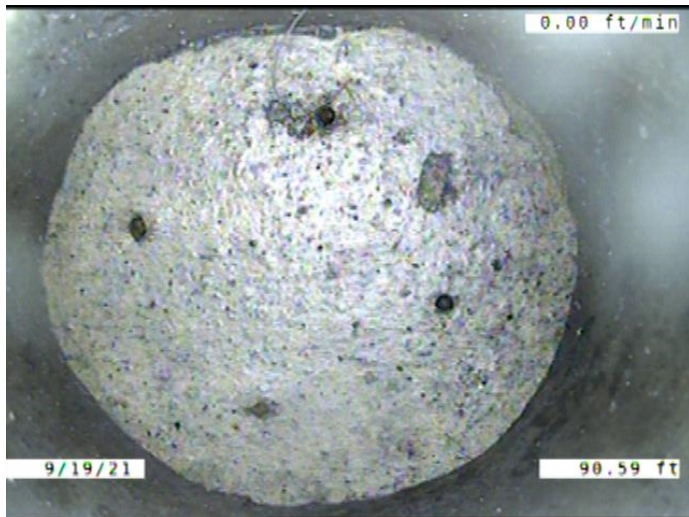

Code: **TFC**
 Description: **Tap Factory Capped**

Distance (ft): **90.6**
 Structural Grade: **0**
 O&M Grade: **0**
 Clock Start/From: **11**
 Clock To:
 1st Value: **4.000**
 2nd Value:
 Value Percent:
 Continuous Index:
 Within 8" of Joint: **YES**
 Remarks:

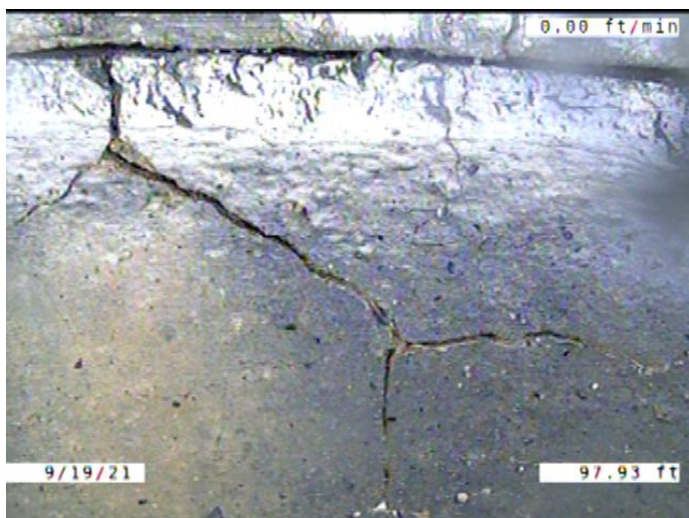

Code: **FM**
 Description: **Fracture Multiple**

Distance (ft): **97.9**
 Structural Grade: **4**
 O&M Grade: **0**
 Clock Start/From: **10**
 Clock To: **2**
 1st Value:
 2nd Value:
 Value Percent:
 Continuous Index: **S05**
 Within 8" of Joint: **YES**
 Remarks:

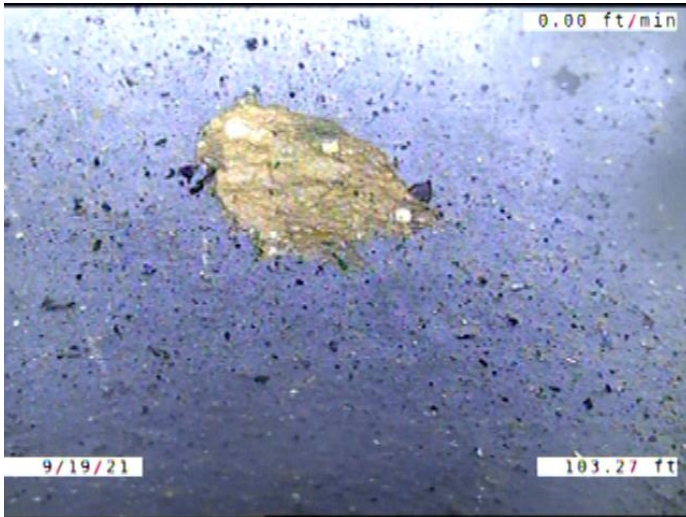

Code: **SSS**
 Description: **Surface Damage Surface Spalling**

Distance (ft): **103.3**
 Structural Grade: **2**
 O&M Grade: **0**
 Clock Start/From: **2**
 Clock To:
 1st Value:
 2nd Value:
 Value Percent:
 Continuous Index:
 Within 8" of Joint: **NO**
 Remarks:

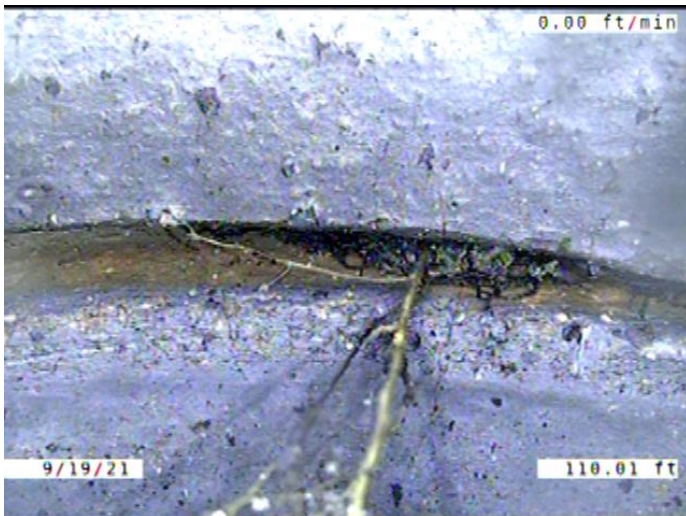

Code: **RFJ**
 Description: **Roots Fine Joint**

Distance (ft): **110.0**
 Structural Grade: **0**
 O&M Grade: **1**
 Clock Start/From: **10**
 Clock To: **2**
 1st Value:
 2nd Value:
 Value Percent:
 Continuous Index:
 Within 8" of Joint: **YES**
 Remarks:

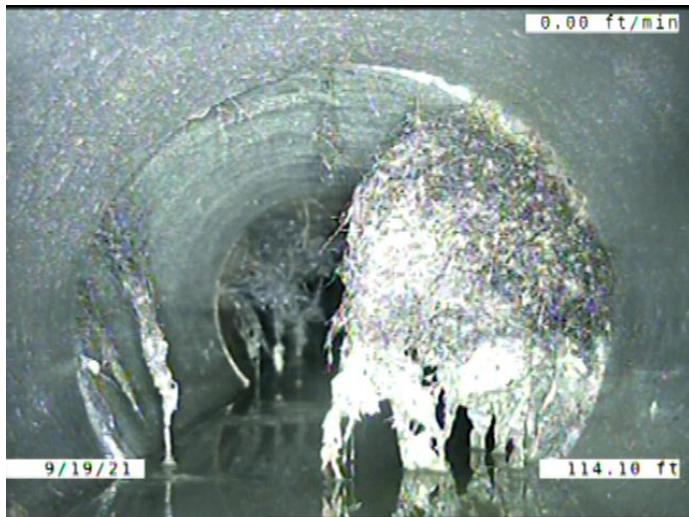

Code: **RMJ**
 Description: **Roots Medium Joint**

Distance (ft): **114.1**
 Structural Grade: **0**
 O&M Grade: **3**
 Clock Start/From: **8**
 Clock To: **5**
 1st Value:
 2nd Value:
 Value Percent: **40.000**
 Continuous Index:
 Within 8" of Joint: **YES**
 Remarks:

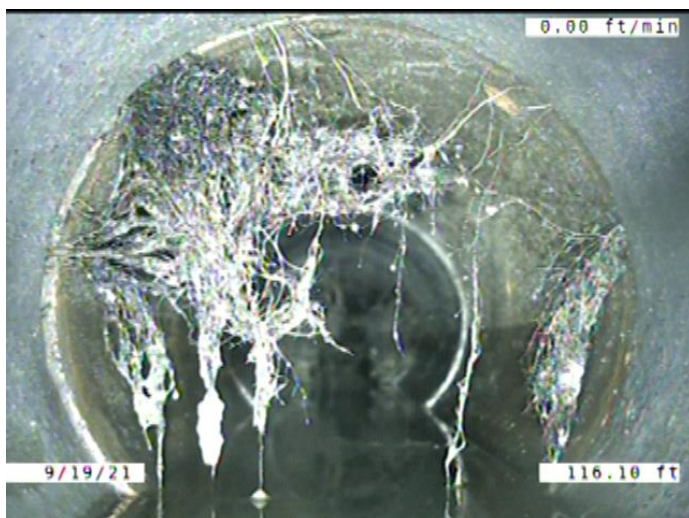

Code: **RMJ**
 Description: **Roots Medium Joint**

Distance (ft): **116.1**
 Structural Grade: **0**
 O&M Grade: **3**
 Clock Start/From: **9**
 Clock To: **3**
 1st Value:
 2nd Value:
 Value Percent: **10.000**
 Continuous Index:
 Within 8" of Joint: **YES**
 Remarks:

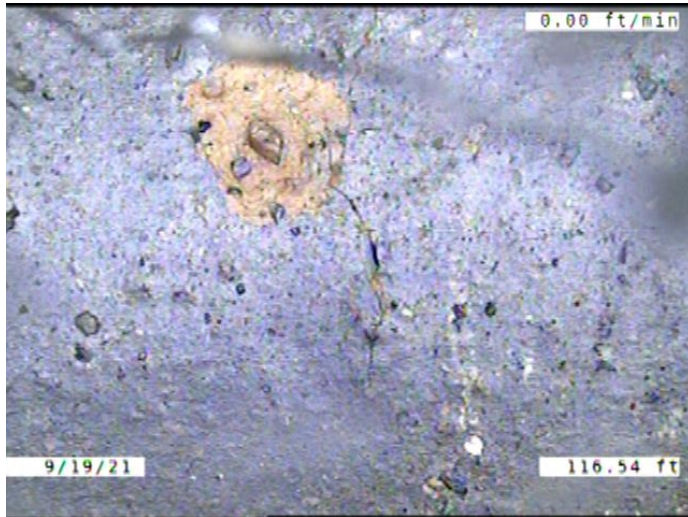

Code:	SSS
Description:	Surface Damage Surface Spalling
Distance (ft):	116.5
Structural Grade:	2
O&M Grade:	0
Clock Start/From:	1
Clock To:	
1st Value:	
2nd Value:	
Value Percent:	
Continuous Index:	
Within 8" of Joint:	YES
Remarks:	

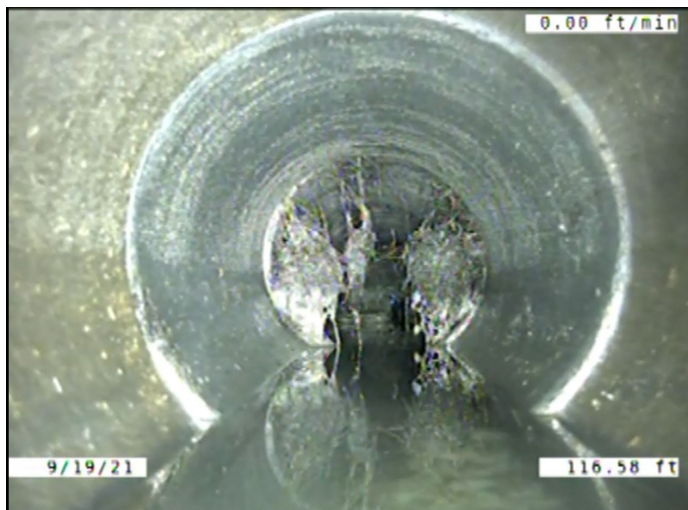

Code:	FM
Description:	Fracture Multiple
Distance (ft):	116.6
Structural Grade:	4
O&M Grade:	0
Clock Start/From:	10
Clock To:	2
1st Value:	
2nd Value:	
Value Percent:	
Continuous Index:	F05
Within 8" of Joint:	YES
Remarks:	

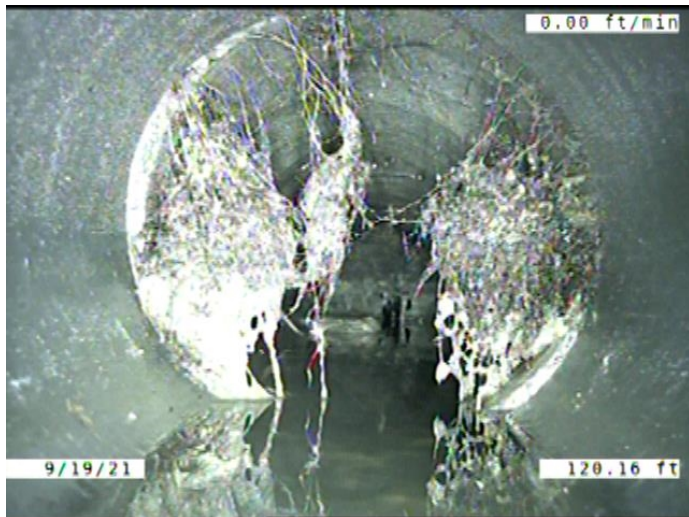

Code: **RMJ**
 Description: **Roots Medium Joint**

Distance (ft): **120.2**
 Structural Grade: **0**
 O&M Grade: **3**
 Clock Start/From: **7**
 Clock To: **4**
 1st Value:
 2nd Value:
 Value Percent: **20.000**
 Continuous Index:
 Within 8" of Joint: **YES**
 Remarks:



Code: **TFD**
 Description: **Tap Factory Defective**

Distance (ft): **121.2**
 Structural Grade: **0**
 O&M Grade: **3**
 Clock Start/From: **1**
 Clock To:
 1st Value: **4.000**
 2nd Value:
 Value Percent:
 Continuous Index:
 Within 8" of Joint: **YES**
 Remarks: **CAPPED. ROOTS GROWING AROUND THE CAP**

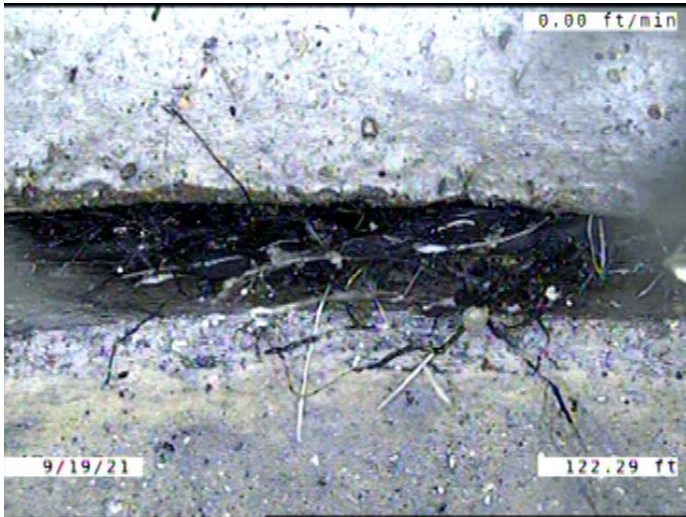

Code: **RFJ**
 Description: **Roots Fine Joint**

Distance (ft): **122.3**
 Structural Grade: **0**
 O&M Grade: **1**
 Clock Start/From: **10**
 Clock To: **3**
 1st Value:
 2nd Value:
 Value Percent:
 Continuous Index:
 Within 8" of Joint: **YES**
 Remarks:



Code: **TFC**
 Description: **Tap Factory Capped**

Distance (ft): **123.4**
 Structural Grade: **0**
 O&M Grade: **0**
 Clock Start/From: **11**
 Clock To:
 1st Value: **4.000**
 2nd Value:
 Value Percent:
 Continuous Index:
 Within 8" of Joint: **YES**
 Remarks: **ROOTS STARTING TO GROW
 AROUND THE CAP**

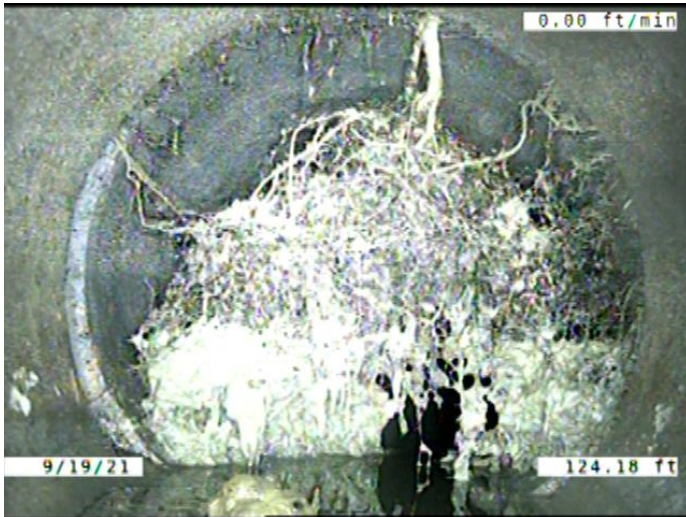

Code: **RBJ**
 Description: **Roots Ball Joint**

Distance (ft): **124.2**
 Structural Grade: **0**
 O&M Grade: **4**
 Clock Start/From: **7**
 Clock To: **5**
 1st Value:
 2nd Value:
 Value Percent: **80.000**
 Continuous Index:
 Within 8" of Joint: **YES**
 Remarks:

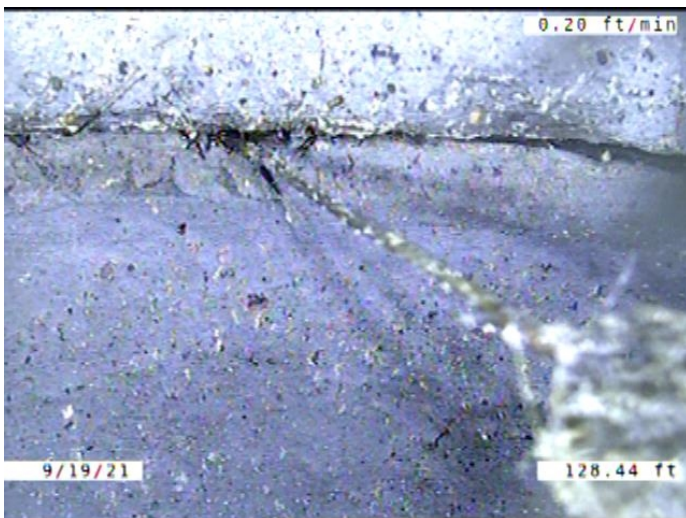

Code: **RFJ**
 Description: **Roots Fine Joint**

Distance (ft): **128.4**
 Structural Grade: **0**
 O&M Grade: **1**
 Clock Start/From: **9**
 Clock To: **3**
 1st Value:
 2nd Value:
 Value Percent:
 Continuous Index:
 Within 8" of Joint: **YES**
 Remarks:



Code: **RMJ**
 Description: **Roots Medium Joint**

Distance (ft): **130.2**
 Structural Grade: **0**
 O&M Grade: **3**
 Clock Start/From: **7**
 Clock To: **5**
 1st Value:
 2nd Value:
 Value Percent: **30.000**
 Continuous Index:
 Within 8" of Joint: **YES**
 Remarks:

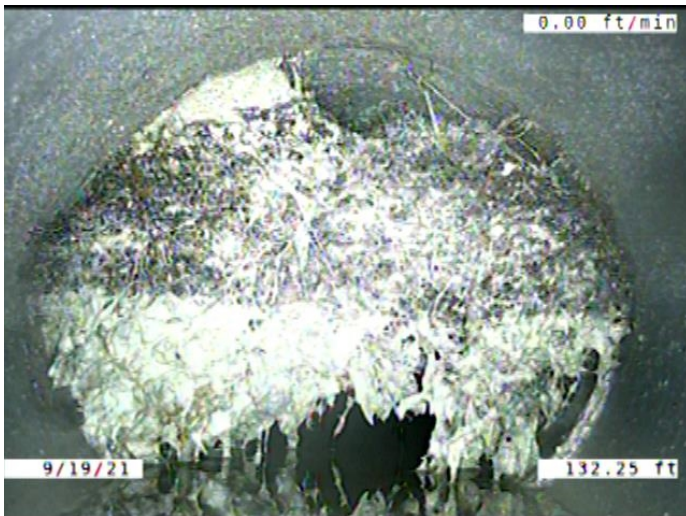

Code: **RBJ**
 Description: **Roots Ball Joint**

Distance (ft): **132.3**
 Structural Grade: **0**
 O&M Grade: **4**
 Clock Start/From: **7**
 Clock To: **4**
 1st Value:
 2nd Value:
 Value Percent: **90.000**
 Continuous Index:
 Within 8" of Joint: **YES**
 Remarks:

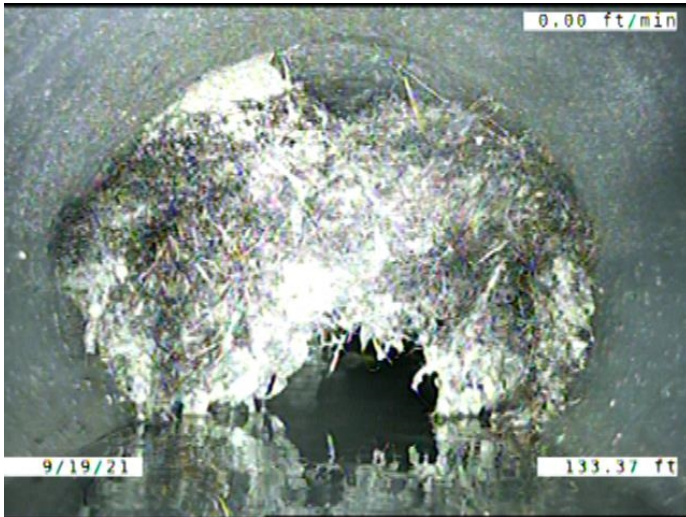

Code: **DSF**
 Description: **Deposits Settled Fine**

Distance (ft): **133.4**
 Structural Grade: **0**
 O&M Grade: **2**
 Clock Start/From: **5**
 Clock To: **7**
 1st Value:
 2nd Value:
 Value Percent: **5.000**
 Continuous Index: **F02**
 Within 8" of Joint: **YES**
 Remarks:

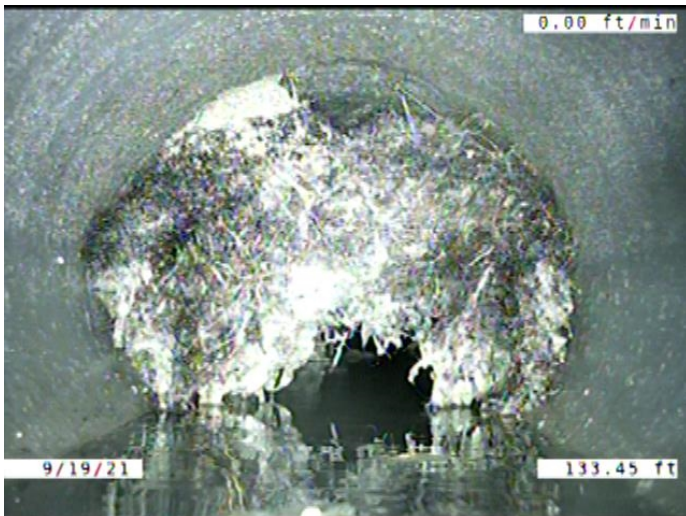

Code: **MSA**
 Description: **Miscellaneous Survey Abandoned**

Distance (ft): **133.5**
 Structural Grade: **0**
 O&M Grade: **0**
 Clock Start/From:
 Clock To:
 1st Value:
 2nd Value:
 Value Percent:
 Continuous Index:
 Within 8" of Joint: **NO**
 Remarks: **CAMERA CANT MAKE IT PAST ROOTS**