

Profile/Photo Observation Report



Date:	09/20/2021	Weather:		Coding:	PACP 7.0
Pipe Length (ft):	157.2	Owner:	City of Hobart	Pre Clean:	Light Cleaning
P.O.#:	YES502259	Surveyor:	S. Bucklin	PSR:	P-503-026-090
Customer:	City of Hobart	Clean Date:	08/28/2021	Shape:	C

Street:	West 41st Avenue	Flow Control:	Not Controlled
City:	Hobart, IN	Year Renewed:	
Location:	Local rural streets with light traffic, t	Tape/Media #:	
Purpose:	Routine Assessment	Dia/Height:	12"
Use:	Sanitary Sewage Pipe	Material:	VCP
Drain Area:		Lining:	None
Category:	NA		
Comment:			
Location Details:		Direction of Survey:	Downstream
US MH:	M-503-026	DS MH:	M-504-090
		Total Length Surveyed (ft):	157.2

O&M Index:	1.96	O&M Quick:	342F	O&M Rating:	94.00
Structural Index:	3.60	Structural Quick:	4E31	Structural Rating:	155.00
Overall Index:	2.74	Overall Quick:	4E35	Overall Rating:	249.00

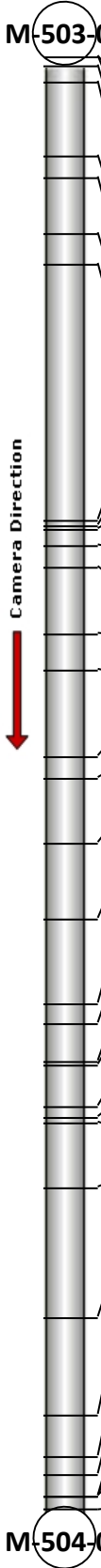
	Position	Code	Observation	Video (sec)	Grade
	.0	AMH	Manhole	1	NA
	.0	MWL	Miscellaneous Water Level	113	NA
	1.0	DSF(S01)	Deposits Settled Fine	136	M 2
	2.7	FS	Fracture Spiral	188	S 3
	10.8	FM(S02)	Fracture Multiple	316	S 4
	13.1	ISB(S03)	Infiltration Stain Barrel	370	M 1
	19.2	ISB(F03)	Infiltration Stain Barrel	431	M 1
	22.5	OBZ	Obstruction Other	481	M 2
	50.2	B	Broken	730	S 4
	50.8	TBI	Tap Break-in Intruding	748	M 2
	51.1	ISB(S04)	Infiltration Stain Barrel	775	M 1
	53.0	TFD	Tap Factory Defective	809	M 3
	55.2	TFD	Tap Factory Defective	851	M 3
	62.4	B	Broken	920	S 4
	66.4	DAE	Deposits Attached Encrustation	974	M 2
	75.7	TBI	Tap Break-in Intruding	1128	M 2
	78.1	ISB(F04)	Infiltration Stain Barrel	1178	M 1
	85.1	B	Broken	1251	S 4
	93.3	DAE	Deposits Attached Encrustation	1336	M 2
	102.5	TF	Tap Factory	1406	NA
	104.7	TF	Tap Factory	1435	NA
	108.7	SSS	Surface Damage Surface Spalling	1496	S 2
	109.1	TBI	Tap Break-in Intruding	1511	M 2
	113.7	B	Broken	1588	S 4
	114.9	RPPD	Point Repair Patch Patch Defective	1716	S 4
	115.5	TBD	Tap Break-in/Hammer Defective	1743	M 3
	122.4	MWLS(S07)	Miscellaneous Water Level Sag	1797	S 2
	136.5	TB	Tap Break-in/Hammer	1861	NA
	147.0	TBI	Tap Break-in Intruding	1965	M 2
	151.5	TFD	Tap Factory Defective	2028	M 3
	153.4	TF	Tap Factory	2059	NA
	155.8	MWLS(F07)	Miscellaneous Water Level Sag	2092	S 2
	155.8	FM(F02)	Fracture Multiple	2100	S 4
	155.8	DSF(F01)	Deposits Settled Fine	2107	M 2
	157.2	AMH	Manhole	2199	NA
M-504-090					

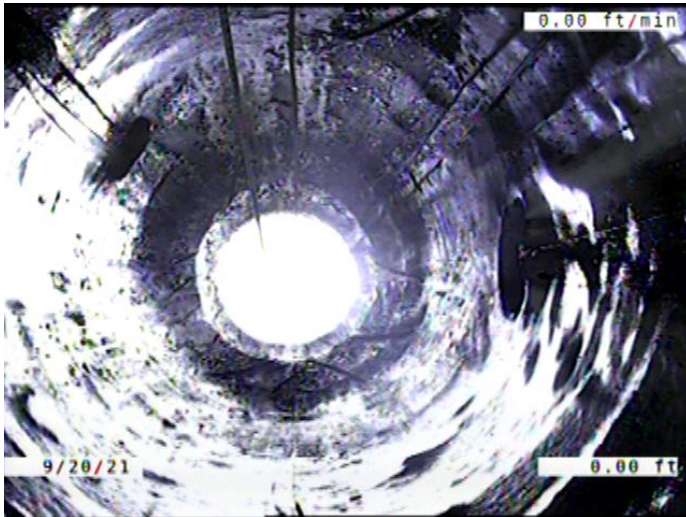

Code: **AMH**
 Description: **Manhole**

Distance (ft): **.0**
 Structural Grade: **0**
 O&M Grade: **0**
 Clock Start/From:
 Clock To:
 1st Value:
 2nd Value:
 Value Percent:
 Continuous Index:
 Within 8" of Joint: **NO**
 Remarks: **M-503-026**

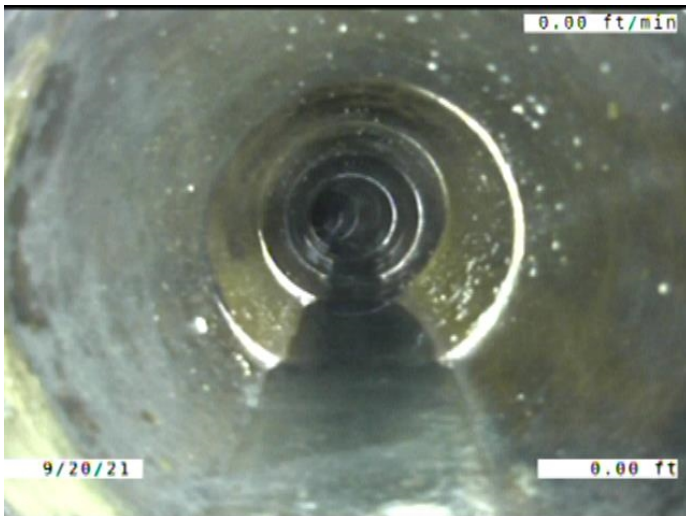

Code: **MWL**
 Description: **Miscellaneous Water Level**

Distance (ft): **.0**
 Structural Grade: **0**
 O&M Grade: **0**
 Clock Start/From:
 Clock To:
 1st Value:
 2nd Value:
 Value Percent: **5.000**
 Continuous Index:
 Within 8" of Joint: **NO**
 Remarks:



Code: **DSF**
 Description: **Deposits Settled Fine**

Distance (ft): **1.0**
 Structural Grade: **0**
 O&M Grade: **2**
 Clock Start/From: **5**
 Clock To: **7**
 1st Value:
 2nd Value:
 Value Percent: **5.000**
 Continuous Index: **S01**
 Within 8" of Joint: **YES**
 Remarks:

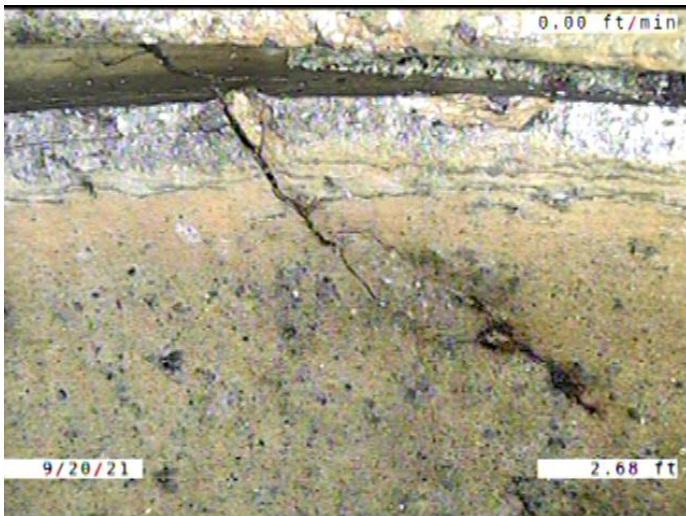

Code: **FS**
 Description: **Fracture Spiral**

Distance (ft): **2.7**
 Structural Grade: **3**
 O&M Grade: **0**
 Clock Start/From: **2**
 Clock To: **3**
 1st Value:
 2nd Value:
 Value Percent:
 Continuous Index:
 Within 8" of Joint: **YES**
 Remarks:



Code: **FM**
 Description: **Fracture Multiple**

Distance (ft): **10.8**
 Structural Grade: **4**
 O&M Grade: **0**
 Clock Start/From: **12**
 Clock To: **12**
 1st Value:
 2nd Value:
 Value Percent:
 Continuous Index: **S02**
 Within 8" of Joint: **YES**
 Remarks:

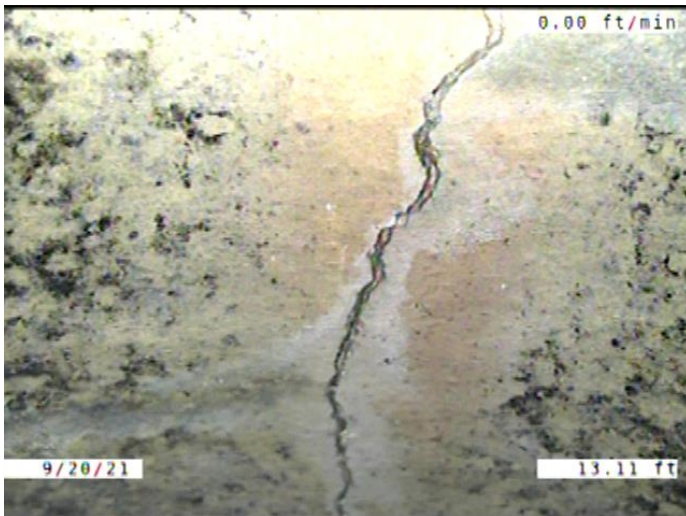

Code: **ISB**
 Description: **Infiltration Stain Barrel**

Distance (ft): **13.1**
 Structural Grade: **0**
 O&M Grade: **1**
 Clock Start/From: **8**
 Clock To: **4**
 1st Value:
 2nd Value:
 Value Percent:
 Continuous Index: **S03**
 Within 8" of Joint: **YES**
 Remarks:



Code: **ISB**
 Description: **Infiltration Stain Barrel**

Distance (ft): **19.2**
 Structural Grade: **0**
 O&M Grade: **1**
 Clock Start/From: **8**
 Clock To: **4**
 1st Value:
 2nd Value:
 Value Percent:
 Continuous Index: **F03**
 Within 8" of Joint: **YES**
 Remarks:

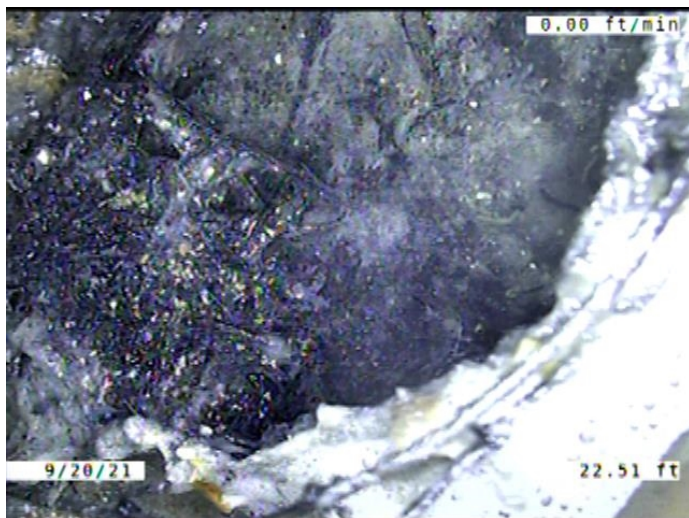

Code: **OBZ**
 Description: **Obstruction Other**

Distance (ft): **22.5**
 Structural Grade: **0**
 O&M Grade: **2**
 Clock Start/From: **6**
 Clock To: **8**
 1st Value:
 2nd Value:
 Value Percent: **5.000**
 Continuous Index:
 Within 8" of Joint: **YES**
 Remarks: **LEAVES**

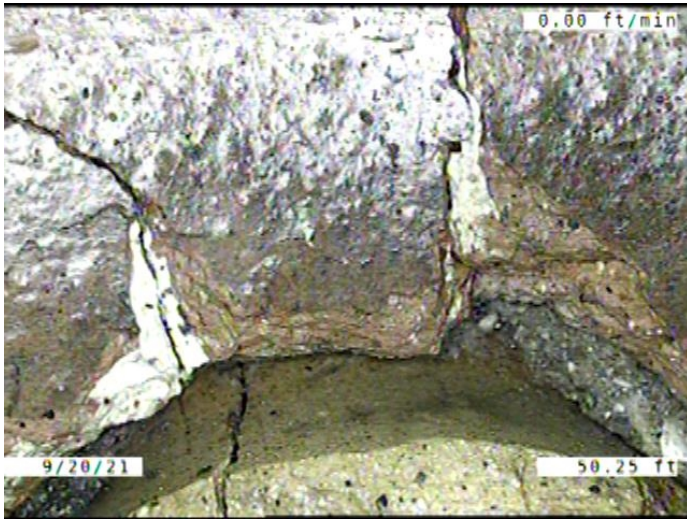

Code: **B**
 Description: **Broken**

Distance (ft): **50.2**
 Structural Grade: **4**
 O&M Grade: **0**
 Clock Start/From: **9**
 Clock To: **2**
 1st Value:
 2nd Value:
 Value Percent:
 Continuous Index:
 Within 8" of Joint: **YES**
 Remarks:

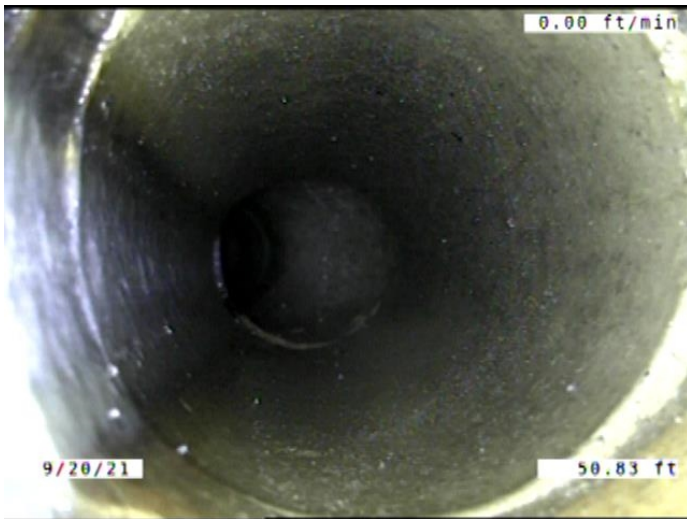

Code: **TBI**
 Description: **Tap Break-in Intruding**

Distance (ft): **50.8**
 Structural Grade: **0**
 O&M Grade: **2**
 Clock Start/From: **11**
 Clock To:
 1st Value: **4.000**
 2nd Value: **1.000**
 Value Percent:
 Continuous Index:
 Within 8" of Joint: **YES**
 Remarks: **CONSTANTLY RUNNING WATER**

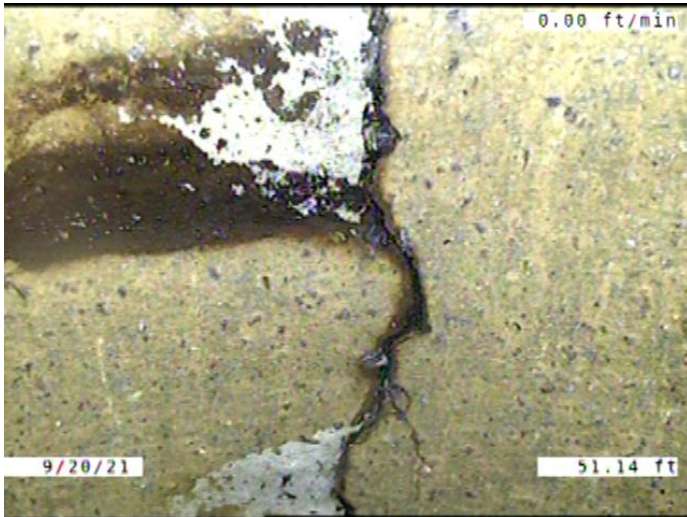

Code: **ISB**
Description: **Infiltration Stain Barrel**

Distance (ft): **51.1**
Structural Grade: **0**
O&M Grade: **1**
Clock Start/From: **8**
Clock To: **4**
1st Value:
2nd Value:
Value Percent:
Continuous Index: **S04**
Within 8" of Joint: **YES**
Remarks:



Code: **TFD**
Description: **Tap Factory Defective**

Distance (ft): **53.0**
Structural Grade: **0**
O&M Grade: **3**
Clock Start/From: **11**
Clock To:
1st Value: **4.000**
2nd Value:
Value Percent:
Continuous Index:
Within 8" of Joint: **YES**
Remarks: **CAPPED**

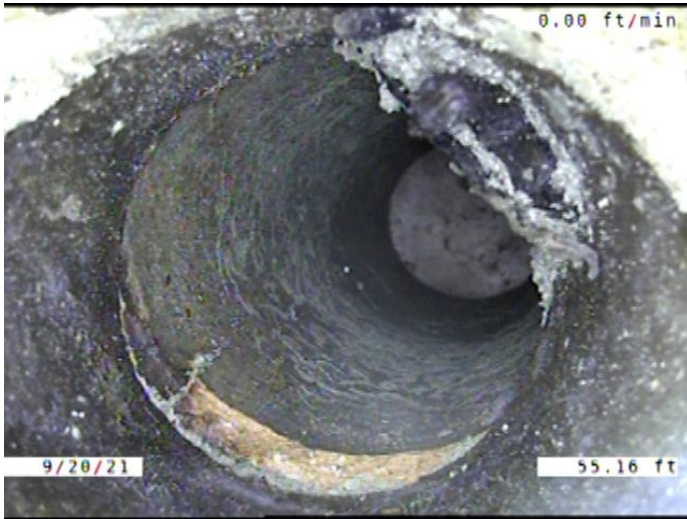

Code: **TFD**
Description: **Tap Factory Defective**

Distance (ft): **55.2**
Structural Grade: **0**
O&M Grade: **3**
Clock Start/From: **1**
Clock To:
1st Value: **4.000**
2nd Value:
Value Percent:
Continuous Index:
Within 8" of Joint: **YES**
Remarks: **LOOKS CAPPED**



Code: **B**
Description: **Broken**

Distance (ft): **62.4**
Structural Grade: **4**
O&M Grade: **0**
Clock Start/From: **3**
Clock To: **4**
1st Value:
2nd Value:
Value Percent:
Continuous Index:
Within 8" of Joint: **YES**
Remarks:

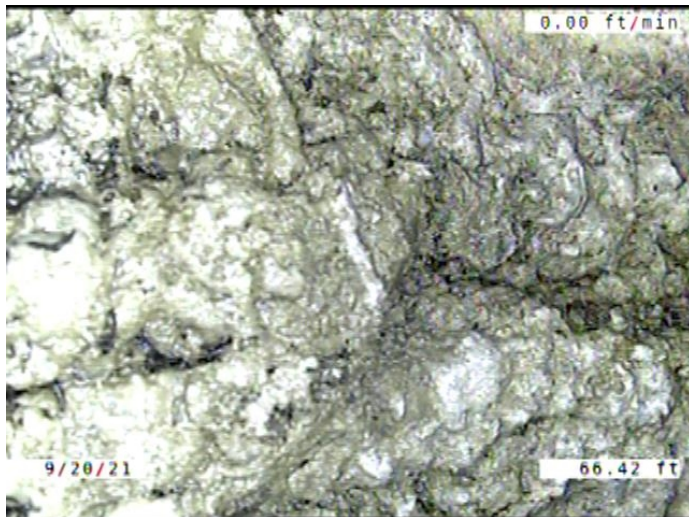

Code: **DAE**
 Description: **Deposits Attached Encrustation**

Distance (ft): **66.4**
 Structural Grade: **0**
 O&M Grade: **2**
 Clock Start/From: **8**
 Clock To: **10**
 1st Value:
 2nd Value:
 Value Percent: **5.000**
 Continuous Index:
 Within 8" of Joint: **YES**
 Remarks:



Code: **TBI**
 Description: **Tap Break-in Intruding**

Distance (ft): **75.7**
 Structural Grade: **0**
 O&M Grade: **2**
 Clock Start/From: **1**
 Clock To:
 1st Value: **4.000**
 2nd Value: **2.000**
 Value Percent:
 Continuous Index:
 Within 8" of Joint: **YES**
 Remarks: **ACTIVITY**

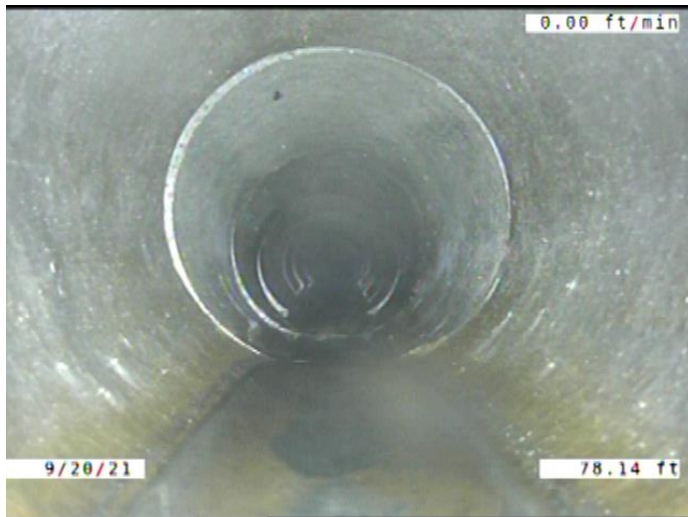

Code: **ISB**
 Description: **Infiltration Stain Barrel**

Distance (ft): **78.1**
 Structural Grade: **0**
 O&M Grade: **1**
 Clock Start/From: **8**
 Clock To: **4**
 1st Value:
 2nd Value:
 Value Percent:
 Continuous Index: **F04**
 Within 8" of Joint: **YES**
 Remarks:

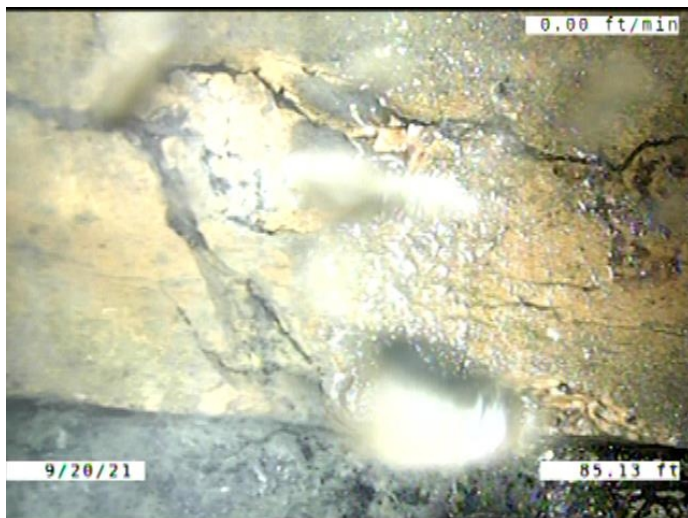

Code: **B**
 Description: **Broken**

Distance (ft): **85.1**
 Structural Grade: **4**
 O&M Grade: **0**
 Clock Start/From: **3**
 Clock To: **7**
 1st Value:
 2nd Value:
 Value Percent:
 Continuous Index:
 Within 8" of Joint: **YES**
 Remarks:

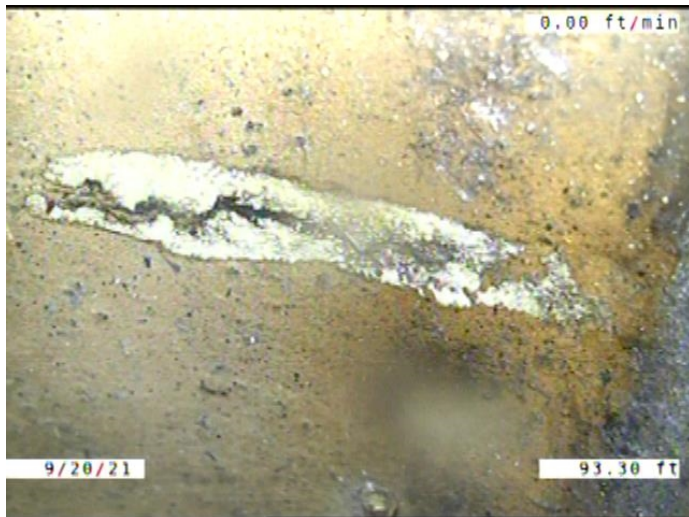

Code: **DAE**
 Description: **Deposits Attached Encrustation**

Distance (ft): **93.3**
 Structural Grade: **0**
 O&M Grade: **2**
 Clock Start/From: **3**
 Clock To: **4**
 1st Value:
 2nd Value:
 Value Percent: **5.000**
 Continuous Index:
 Within 8" of Joint: **YES**
 Remarks:

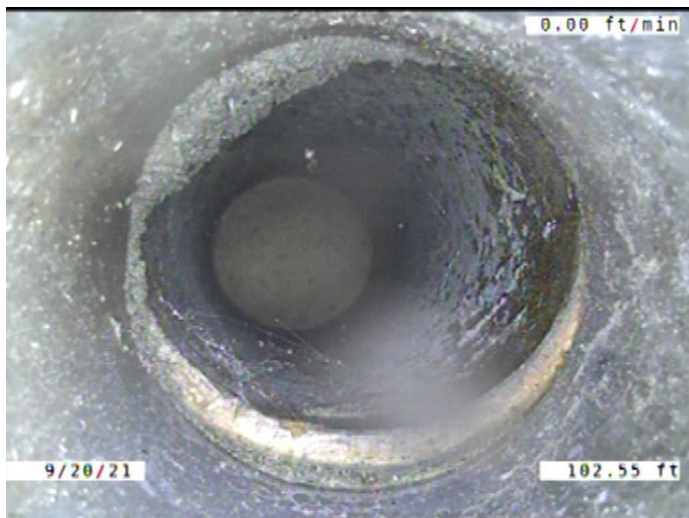

Code: **TF**
 Description: **Tap Factory**

Distance (ft): **102.5**
 Structural Grade: **0**
 O&M Grade: **0**
 Clock Start/From: **11**
 Clock To:
 1st Value: **4.000**
 2nd Value:
 Value Percent:
 Continuous Index:
 Within 8" of Joint: **YES**
 Remarks: **LOOKS CAPPED**

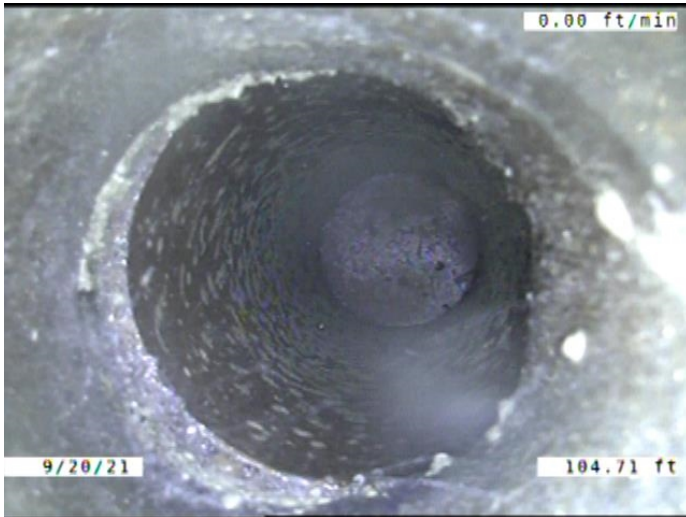

Code: **TF**
Description: **Tap Factory**

Distance (ft): **104.7**
Structural Grade: **0**
O&M Grade: **0**
Clock Start/From: **1**
Clock To:
1st Value: **4.000**
2nd Value:
Value Percent:
Continuous Index:
Within 8" of Joint: **YES**
Remarks: **LOOKS CAPPED**

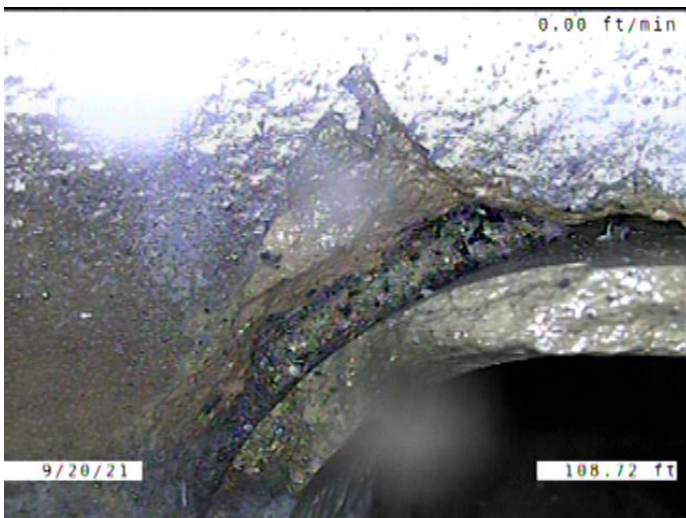

Code: **SSS**
Description: **Surface Damage Surface Spalling**

Distance (ft): **108.7**
Structural Grade: **2**
O&M Grade: **0**
Clock Start/From: **10**
Clock To: **1**
1st Value:
2nd Value:
Value Percent:
Continuous Index:
Within 8" of Joint: **YES**
Remarks:

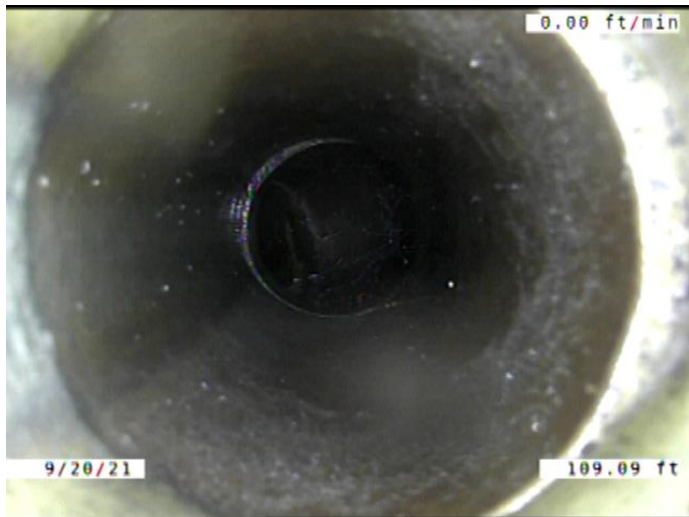

Code: **TBI**
 Description: **Tap Break-in Intruding**

Distance (ft): **109.1**
 Structural Grade: **0**
 O&M Grade: **2**
 Clock Start/From: **11**
 Clock To:
 1st Value: **4.000**
 2nd Value: **1.000**
 Value Percent:
 Continuous Index:
 Within 8" of Joint: **YES**
 Remarks:

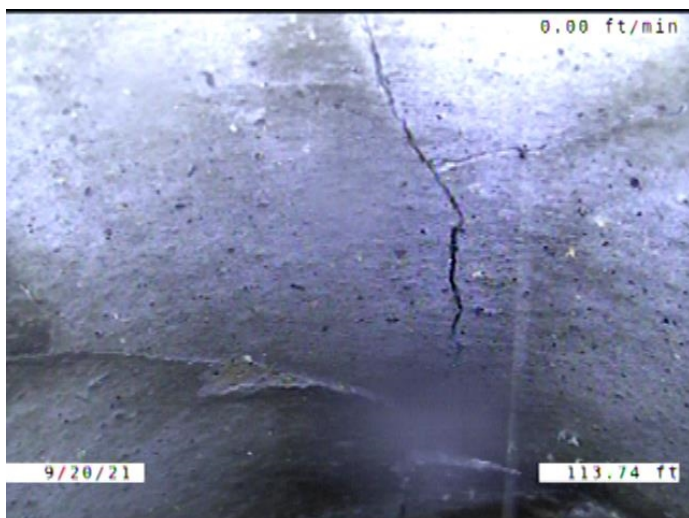

Code: **B**
 Description: **Broken**

Distance (ft): **113.7**
 Structural Grade: **4**
 O&M Grade: **0**
 Clock Start/From: **12**
 Clock To: **12**
 1st Value:
 2nd Value:
 Value Percent:
 Continuous Index:
 Within 8" of Joint: **YES**
 Remarks:

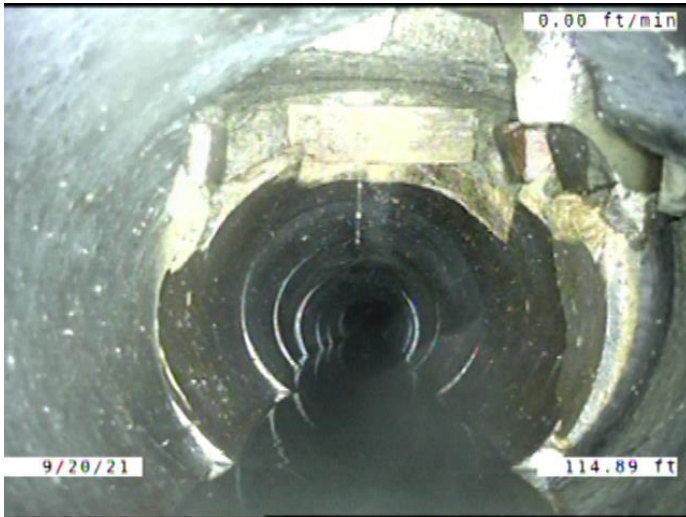

Code: **RPPD**
 Description: **Point Repair Patch Patch Defective**

Distance (ft): **114.9**
 Structural Grade: **4**
 O&M Grade: **0**
 Clock Start/From: **10**
 Clock To: **2**
 1st Value:
 2nd Value:
 Value Percent:
 Continuous Index:
 Within 8" of Joint: **YES**
 Remarks: **LOOKS LIKE THE PIPE WAS PAVED OVER BUT THE PIPE WALL IS MISSING**

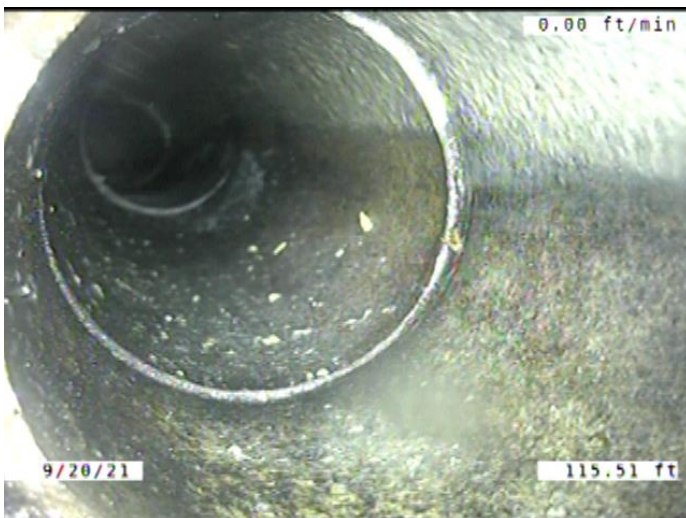

Code: **TBD**
 Description: **Tap Break-in/Hammer Defective**

Distance (ft): **115.5**
 Structural Grade: **0**
 O&M Grade: **3**
 Clock Start/From: **1**
 Clock To:
 1st Value: **4.000**
 2nd Value:
 Value Percent:
 Continuous Index:
 Within 8" of Joint: **YES**
 Remarks: **Defective**



Code: **MWLS**
 Description: **Miscellaneous Water Level Sag**

Distance (ft): **122.4**
 Structural Grade: **2**
 O&M Grade: **0**
 Clock Start/From:
 Clock To:
 1st Value:
 2nd Value:
 Value Percent: **10.000**
 Continuous Index: **S07**
 Within 8" of Joint: **NO**
 Remarks:

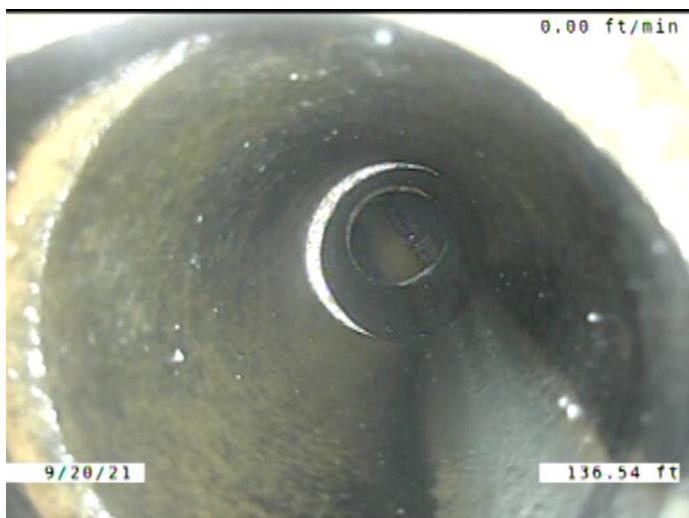

Code: **TB**
 Description: **Tap Break-in/Hammer**

Distance (ft): **136.5**
 Structural Grade: **0**
 O&M Grade: **0**
 Clock Start/From: **1**
 Clock To:
 1st Value: **4.000**
 2nd Value:
 Value Percent:
 Continuous Index:
 Within 8" of Joint: **YES**
 Remarks:

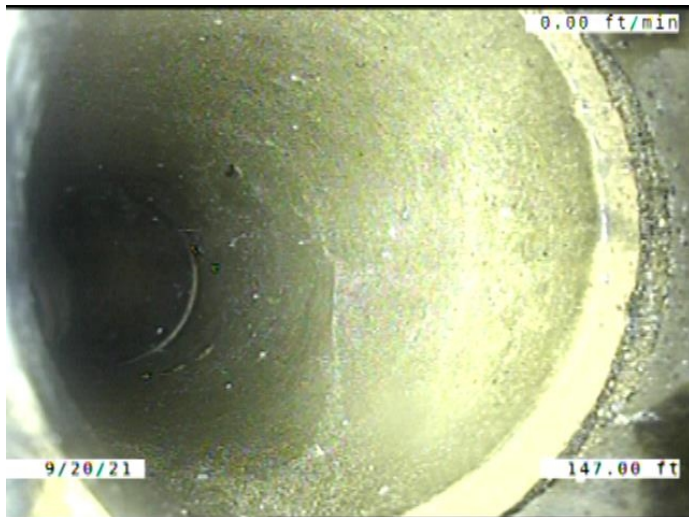

Code: **TBI**
 Description: **Tap Break-in Intruding**

Distance (ft): **147.0**
 Structural Grade: **0**
 O&M Grade: **2**
 Clock Start/From: **11**
 Clock To:
 1st Value: **4.000**
 2nd Value: **3.000**
 Value Percent:
 Continuous Index:
 Within 8" of Joint: **YES**
 Remarks:



Code: **TFD**
 Description: **Tap Factory Defective**

Distance (ft): **151.5**
 Structural Grade: **0**
 O&M Grade: **3**
 Clock Start/From: **11**
 Clock To:
 1st Value: **4.000**
 2nd Value:
 Value Percent:
 Continuous Index:
 Within 8" of Joint: **YES**
 Remarks: **LOOKS CAPPED**

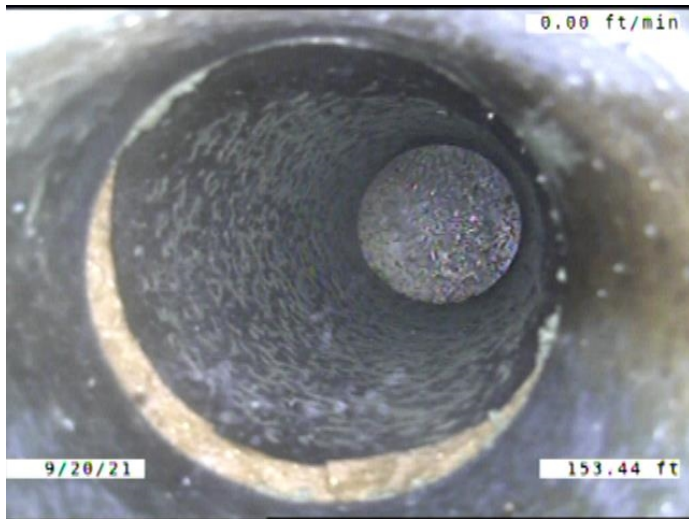

Code: **TF**
 Description: **Tap Factory**

Distance (ft): **153.4**
 Structural Grade: **0**
 O&M Grade: **0**
 Clock Start/From: **1**
 Clock To:
 1st Value: **4.000**
 2nd Value:
 Value Percent:
 Continuous Index:
 Within 8" of Joint: **YES**
 Remarks: **LOOKS CAPPED**



Code: **MWLS**
 Description: **Miscellaneous Water Level Sag**

Distance (ft): **155.8**
 Structural Grade: **2**
 O&M Grade: **0**
 Clock Start/From:
 Clock To:
 1st Value:
 2nd Value:
 Value Percent: **10.000**
 Continuous Index: **F07**
 Within 8" of Joint: **NO**
 Remarks:



Code: **FM**
 Description: **Fracture Multiple**

Distance (ft): **155.8**
 Structural Grade: **4**
 O&M Grade: **0**
 Clock Start/From: **12**
 Clock To: **12**
 1st Value:
 2nd Value:
 Value Percent:
 Continuous Index: **F02**
 Within 8" of Joint: **YES**
 Remarks:



Code: **DSF**
 Description: **Deposits Settled Fine**

Distance (ft): **155.8**
 Structural Grade: **0**
 O&M Grade: **2**
 Clock Start/From: **5**
 Clock To: **7**
 1st Value:
 2nd Value:
 Value Percent: **5.000**
 Continuous Index: **F01**
 Within 8" of Joint: **YES**
 Remarks:

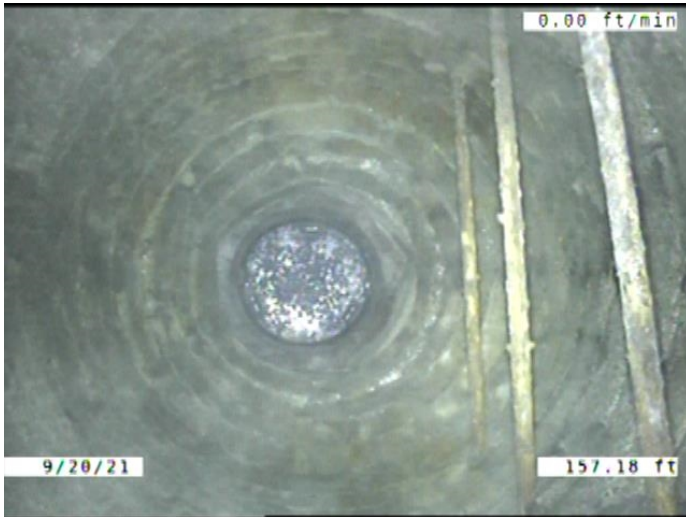

Code:	AMH
Description:	Manhole
Distance (ft):	157.2
Structural Grade:	0
O&M Grade:	0
Clock Start/From:	
Clock To:	
1st Value:	
2nd Value:	
Value Percent:	
Continuous Index:	
Within 8" of Joint:	NO
Remarks:	M-504-090