

## Profile/Photo Observation Report



Date:	<b>09/01/2021</b>	Weather:		Coding:	<b>PACP 7.0</b>
Pipe Length (ft):	<b>317.0</b>	Owner:	<b>City of Hobart</b>	Pre Clean:	<b>Heavy Cleaning</b>
P.O.#:	<b>YES502259</b>	Surveyor:	<b>S. Bucklin</b>	PSR:	<b>P-504-027-108</b>
Customer:	<b>City of Hobart</b>	Clean Date:	<b>08/28/2021</b>	Shape:	<b>C</b>

Street:	<b>North Delaware Street</b>	Flow Control:	<b>Not Controlled</b>
City:	<b>Hobart, IN</b>	Year Renewed:	
Location:	<b>Alley</b>	Tape/Media #:	
Purpose:	<b>Routine Assessment</b>	Dia/Height:	<b>12"</b>
Use:	<b>Sanitary Sewage Pipe</b>	Material:	<b>CP</b>
Drain Area:		Lining:	
Category:	<b>NA</b>		
Comment:			

Location Details:		Direction of Survey:	<b>Upstream</b>
US MH:	<b>M-503-027</b>	DS MH:	<b>M-504-108</b>
		Total Length Surveyed (ft):	<b>128.5</b>

O&M Index:	<b>2.22</b>	O&M Quick:	<b>4134</b>	O&M Rating:	<b>20.00</b>
Structural Index:	<b>2.92</b>	Structural Quick:	<b>5142</b>	Structural Rating:	<b>38.00</b>
Overall Index:	<b>2.64</b>	Overall Quick:	<b>5143</b>	Overall Rating:	<b>58.00</b>

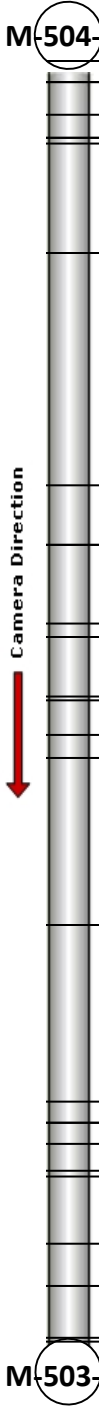
	Position	Code	Observation	Video (sec)	Grade
	.0	AMH	Manhole	1	NA
	.0	MWL	Miscellaneous Water Level	77	NA
	2.2	RFJ	Roots Fine Joint	166	M 1
	2.2	JAM	Joint Angular Medium	177	S 3
	5.4	RFJ	Roots Fine Joint	239	M 1
	7.8	MWL	Miscellaneous Water Level	294	NA
	7.8	MGO	Miscellaneous General Observation	302	NA
	8.2	CS	Crack Spiral	498	S 2
	19.3	CS	Crack Spiral	669	S 2
	42.5	MWLS(S02)	Miscellaneous Water Level Sag	800	S 2
	48.6	MWLS(F02)	Miscellaneous Water Level Sag	838	S 2
	48.6	MWL	Miscellaneous Water Level	846	NA
	56.4	SMW	Surface Damage Missing Wall	904	S 5
	57.7	MWLS(S03)	Miscellaneous Water Level Sag	932	S 2
	63.7	FM	Fracture Multiple	1010	S 4
	64.1	TBD	Tap Break-in/Hammer Defective	1036	M 3
	67.7	MWLS(F03)	Miscellaneous Water Level Sag	1068	S 2
	69.9	FL(S04)	Fracture Longitudinal	1120	S 3
	86.6	FL(F04)	Fracture Longitudinal	1226	S 3
	104.5	CM	Crack Multiple	1380	S 3
	106.6	TB	Tap Break-in/Hammer	1439	NA
	106.6	RFL	Roots Fine Lateral	1451	M 1
	108.6	RMJ	Roots Medium Joint	1500	M 3
	111.3	RFJ	Roots Fine Joint	1584	M 1
	112.0	RMJ	Roots Medium Joint	1618	M 3
	118.7	RMJ	Roots Medium Joint	1693	M 3
	122.9	FM	Fracture Multiple	1778	S 4
	128.1	RBJ	Roots Ball Joint	1841	M 4
	128.5	MSA	Miscellaneous Survey Abandoned	1859	NA



Code: **AMH**  
Description: **Manhole**

Distance (ft): **.0**  
Structural Grade: **0**  
O&M Grade: **0**  
Clock Start/From:  
Clock To:  
1st Value:  
2nd Value:  
Value Percent:  
Continuous Index:  
Within 8" of Joint: **NO**  
Remarks: **M-504-108**

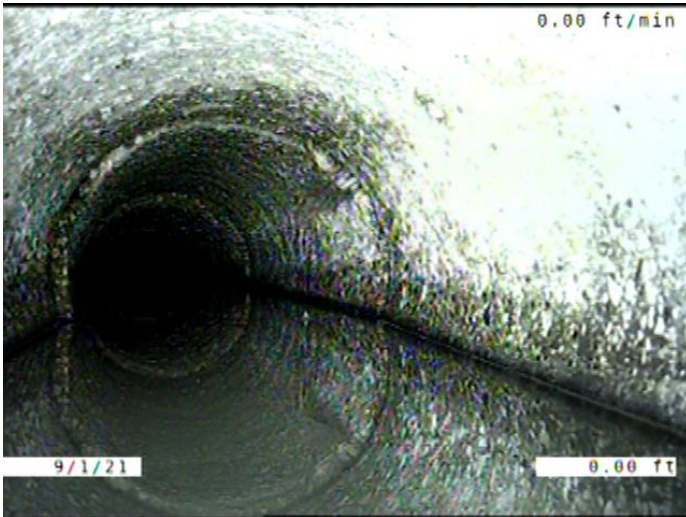

Code: **MWL**  
Description: **Miscellaneous Water Level**

Distance (ft): **.0**  
Structural Grade: **0**  
O&M Grade: **0**  
Clock Start/From:  
Clock To:  
1st Value:  
2nd Value:  
Value Percent: **20.000**  
Continuous Index:  
Within 8" of Joint: **NO**  
Remarks:

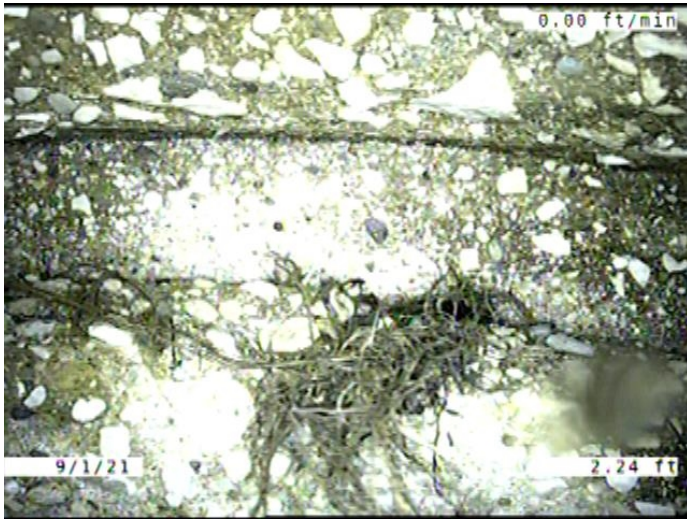

Code: **RFJ**  
 Description: **Roots Fine Joint**

Distance (ft): **2.2**  
 Structural Grade: **0**  
 O&M Grade: **1**  
 Clock Start/From: **10**  
 Clock To: **2**  
 1st Value:  
 2nd Value:  
 Value Percent:  
 Continuous Index:  
 Within 8" of Joint: **YES**  
 Remarks:

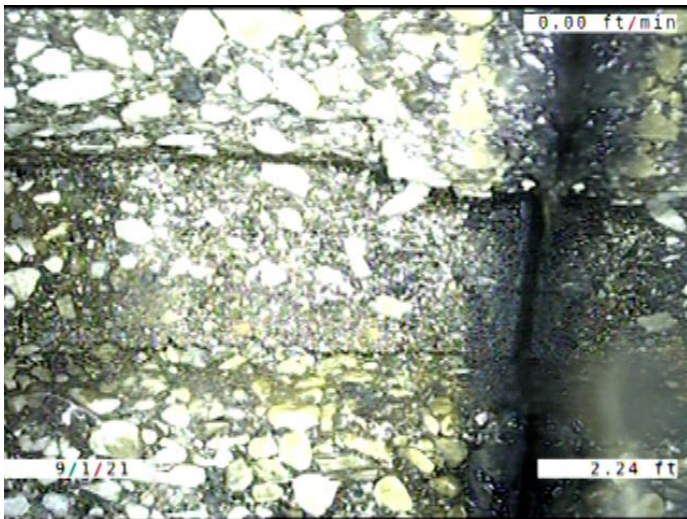

Code: **JAM**  
 Description: **Joint Angular Medium**

Distance (ft): **2.2**  
 Structural Grade: **3**  
 O&M Grade: **0**  
 Clock Start/From:  
 Clock To:  
 1st Value:  
 2nd Value:  
 Value Percent:  
 Continuous Index:  
 Within 8" of Joint: **NO**  
 Remarks:



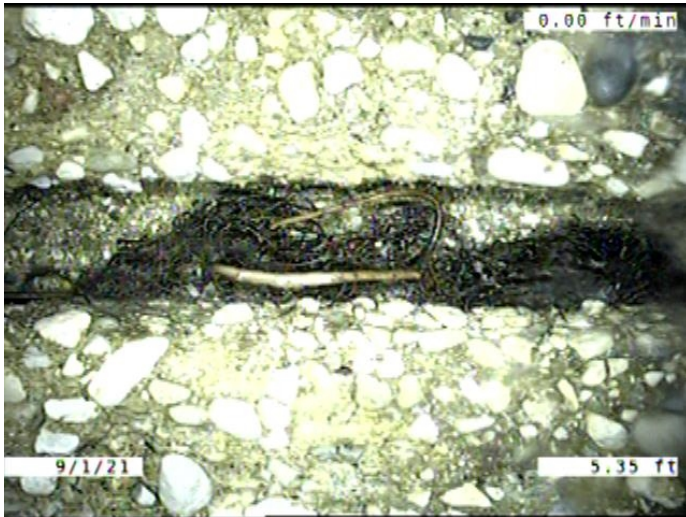

Code: **RFJ**  
 Description: **Roots Fine Joint**

Distance (ft): **5.4**  
 Structural Grade: **0**  
 O&M Grade: **1**  
 Clock Start/From: **10**  
 Clock To: **2**  
 1st Value:  
 2nd Value:  
 Value Percent:  
 Continuous Index:  
 Within 8" of Joint: **YES**  
 Remarks:

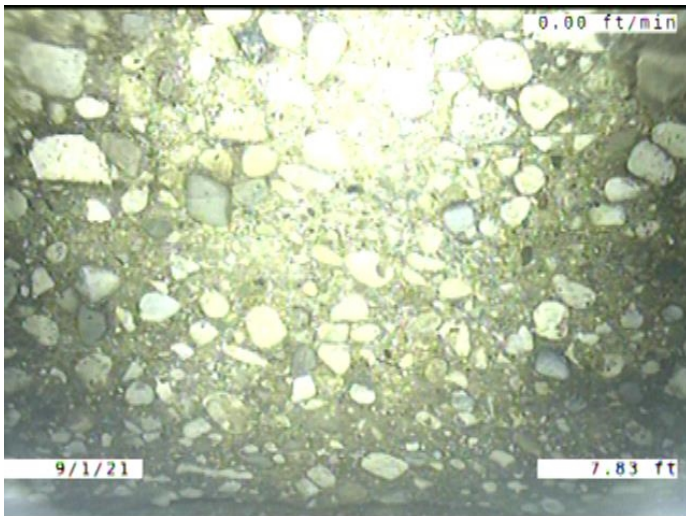

Code: **MWL**  
 Description: **Miscellaneous Water Level**

Distance (ft): **7.8**  
 Structural Grade: **0**  
 O&M Grade: **0**  
 Clock Start/From:  
 Clock To:  
 1st Value:  
 2nd Value:  
 Value Percent: **30.000**  
 Continuous Index:  
 Within 8" of Joint: **NO**  
 Remarks:

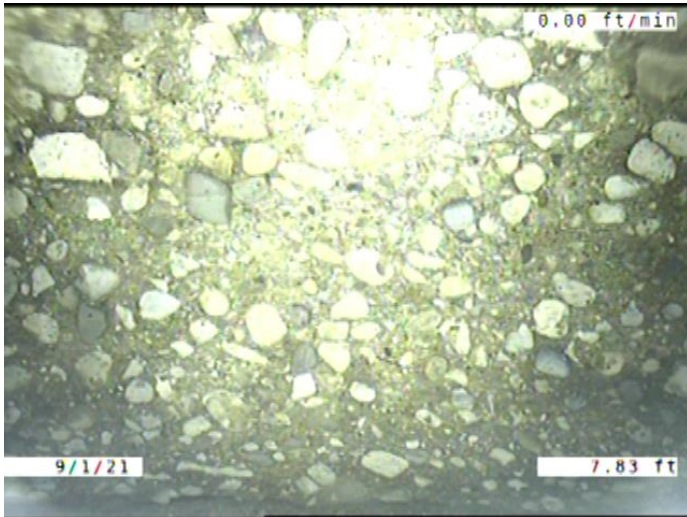

Code:	<b>MGO</b>
Description:	<b>Miscellaneous General Observation</b>
Distance (ft):	<b>7.8</b>
Structural Grade:	<b>0</b>
O&M Grade:	<b>0</b>
Clock Start/From:	
Clock To:	
1st Value:	
2nd Value:	
Value Percent:	
Continuous Index:	
Within 8" of Joint:	<b>NO</b>
Remarks:	<b>MCU, but section is rerun around 10:00 in and asset does not go under</b>

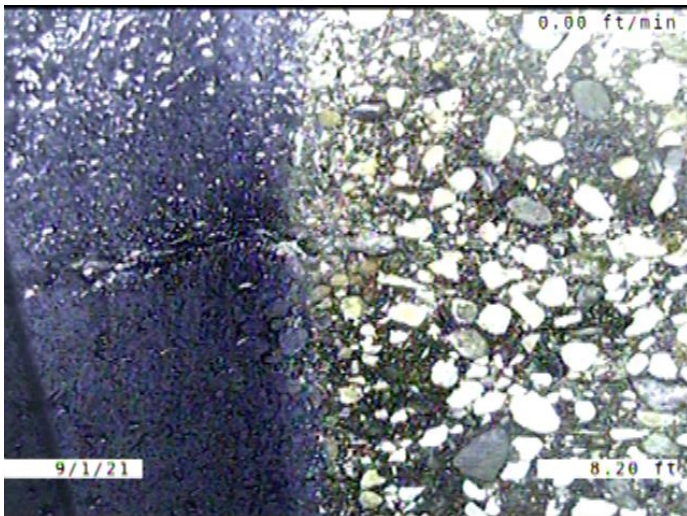

Code:	<b>CS</b>
Description:	<b>Crack Spiral</b>
Distance (ft):	<b>8.2</b>
Structural Grade:	<b>2</b>
O&M Grade:	<b>0</b>
Clock Start/From:	<b>4</b>
Clock To:	<b>8</b>
1st Value:	
2nd Value:	
Value Percent:	
Continuous Index:	
Within 8" of Joint:	<b>NO</b>
Remarks:	

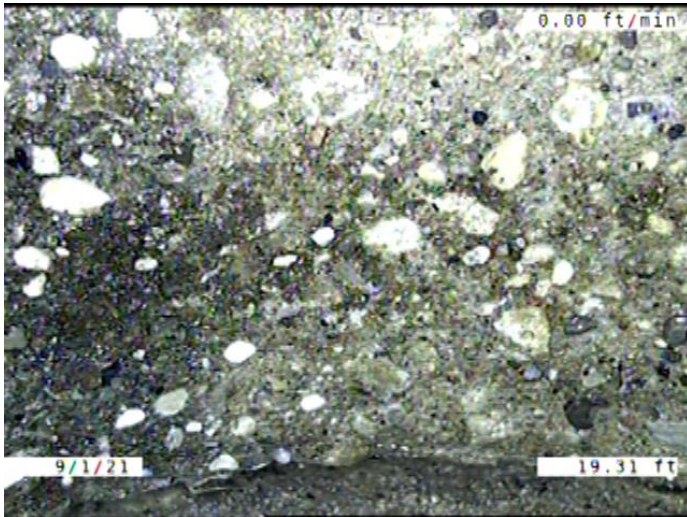

Code: **CS**  
 Description: **Crack Spiral**

Distance (ft): **19.3**  
 Structural Grade: **2**  
 O&M Grade: **0**  
 Clock Start/From: **10**  
 Clock To: **5**  
 1st Value:  
 2nd Value:  
 Value Percent:  
 Continuous Index:  
 Within 8" of Joint: **YES**  
 Remarks:

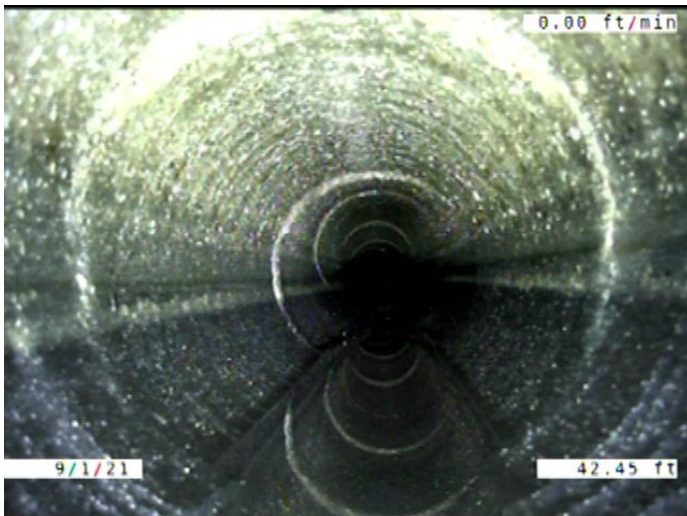

Code: **MWLS**  
 Description: **Miscellaneous Water Level Sag**

Distance (ft): **42.5**  
 Structural Grade: **2**  
 O&M Grade: **0**  
 Clock Start/From:  
 Clock To:  
 1st Value:  
 2nd Value:  
 Value Percent: **5.000**  
 Continuous Index: **S02**  
 Within 8" of Joint: **NO**  
 Remarks:



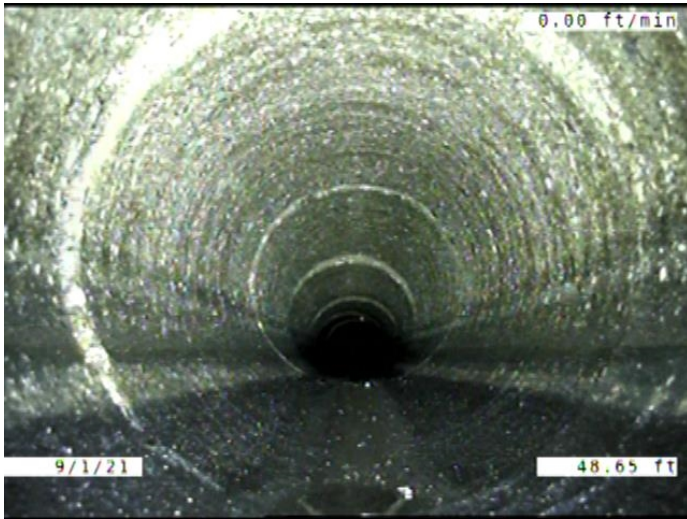

Code: **MWLS**  
Description: **Miscellaneous Water Level Sag**

Distance (ft): **48.6**  
Structural Grade: **2**  
O&M Grade: **0**  
Clock Start/From:  
Clock To:  
1st Value:  
2nd Value:  
Value Percent: **5.000**  
Continuous Index: **F02**  
Within 8" of Joint: **NO**  
Remarks:

---

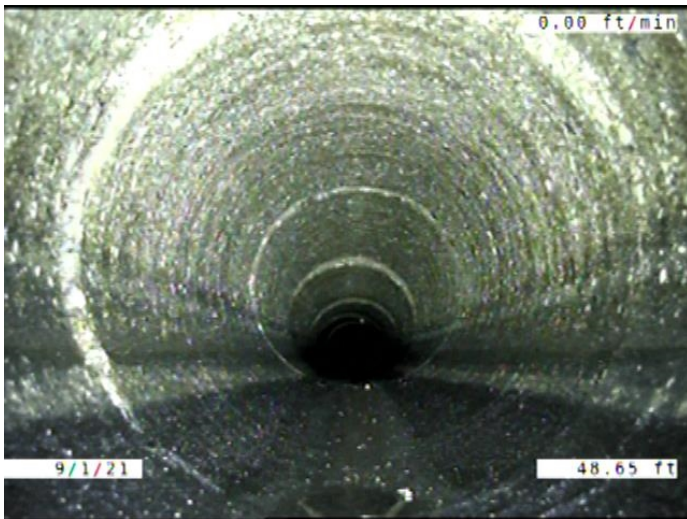

Code: **MWL**  
Description: **Miscellaneous Water Level**

Distance (ft): **48.6**  
Structural Grade: **0**  
O&M Grade: **0**  
Clock Start/From:  
Clock To:  
1st Value:  
2nd Value:  
Value Percent: **5.000**  
Continuous Index:  
Within 8" of Joint: **NO**  
Remarks:

---



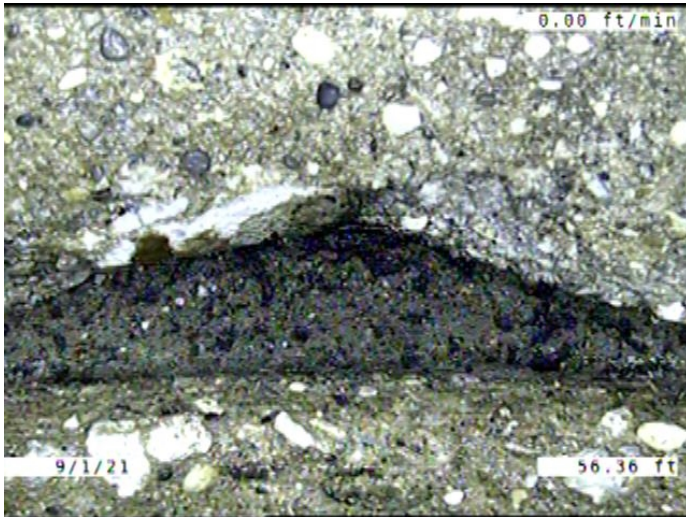

Code: **SMW**  
 Description: **Surface Damage Missing Wall**

Distance (ft): **56.4**  
 Structural Grade: **5**  
 O&M Grade: **0**  
 Clock Start/From: **11**  
 Clock To: **12**  
 1st Value:  
 2nd Value:  
 Value Percent:  
 Continuous Index:  
 Within 8" of Joint: **YES**  
 Remarks:

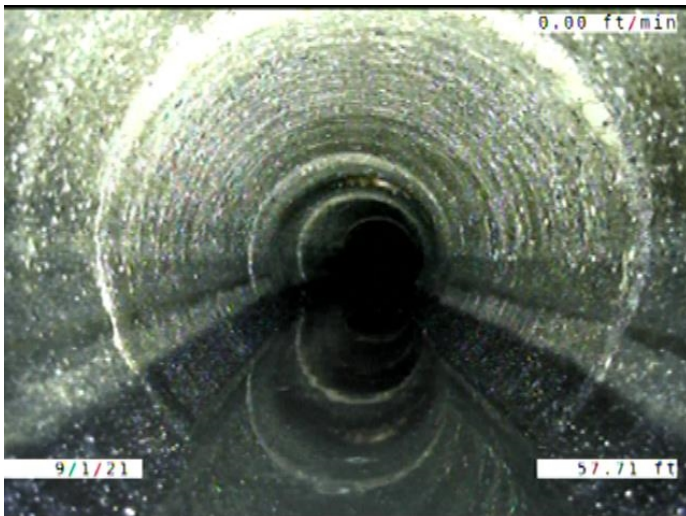

Code: **MWLS**  
 Description: **Miscellaneous Water Level Sag**

Distance (ft): **57.7**  
 Structural Grade: **2**  
 O&M Grade: **0**  
 Clock Start/From:  
 Clock To:  
 1st Value:  
 2nd Value:  
 Value Percent: **5.000**  
 Continuous Index: **S03**  
 Within 8" of Joint: **NO**  
 Remarks:

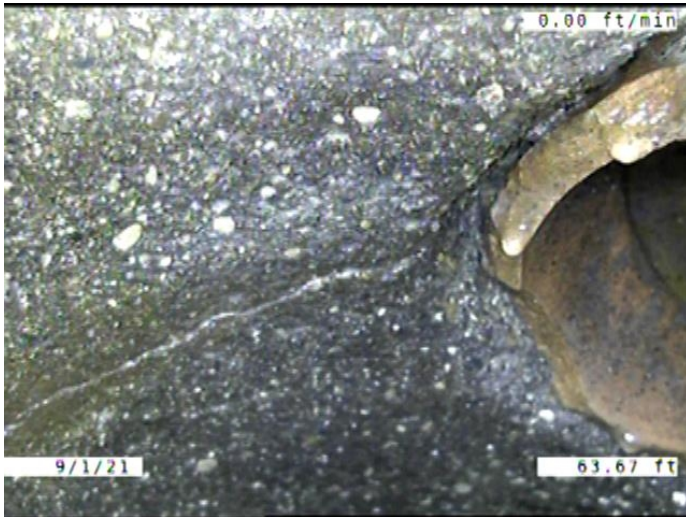

Code: **FM**  
 Description: **Fracture Multiple**

Distance (ft): **63.7**  
 Structural Grade: **4**  
 O&M Grade: **0**  
 Clock Start/From: **12**  
 Clock To: **12**  
 1st Value:  
 2nd Value:  
 Value Percent:  
 Continuous Index:  
 Within 8" of Joint: **NO**  
 Remarks:

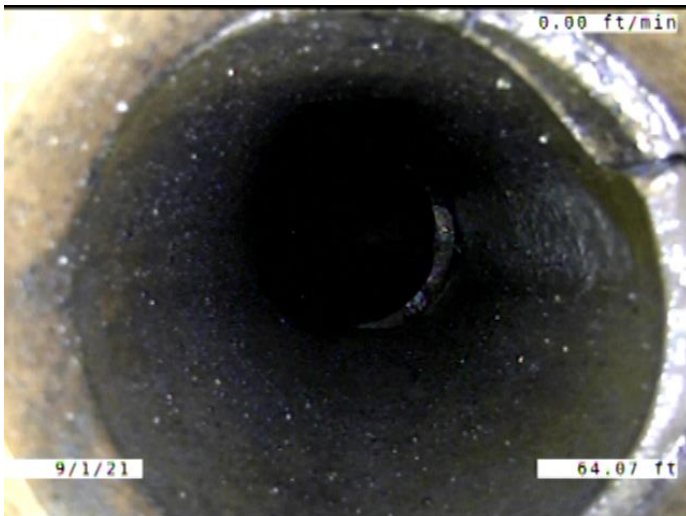

Code: **TBD**  
 Description: **Tap Break-in/Hammer Defective**

Distance (ft): **64.1**  
 Structural Grade: **0**  
 O&M Grade: **3**  
 Clock Start/From: **1**  
 Clock To:  
 1st Value: **4.000**  
 2nd Value:  
 Value Percent:  
 Continuous Index:  
 Within 8" of Joint: **NO**  
 Remarks: **Debris**

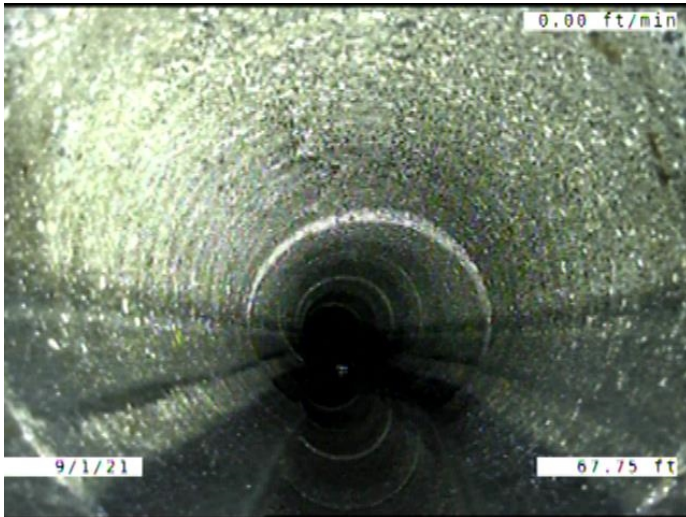

Code: **MWLS**  
 Description: **Miscellaneous Water Level Sag**

Distance (ft): **67.7**  
 Structural Grade: **2**  
 O&M Grade: **0**  
 Clock Start/From:  
 Clock To:  
 1st Value:  
 2nd Value:  
 Value Percent: **5.000**  
 Continuous Index: **F03**  
 Within 8" of Joint: **NO**  
 Remarks:

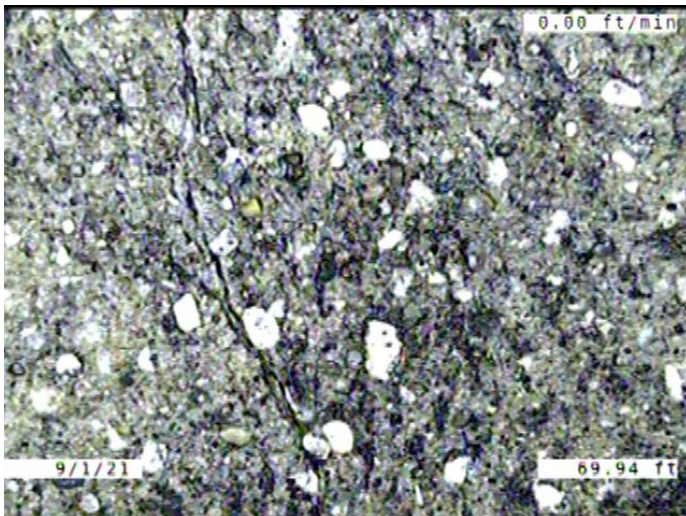

Code: **FL**  
 Description: **Fracture Longitudinal**

Distance (ft): **69.9**  
 Structural Grade: **3**  
 O&M Grade: **0**  
 Clock Start/From: **12**  
 Clock To:  
 1st Value:  
 2nd Value:  
 Value Percent:  
 Continuous Index: **S04**  
 Within 8" of Joint: **YES**  
 Remarks:



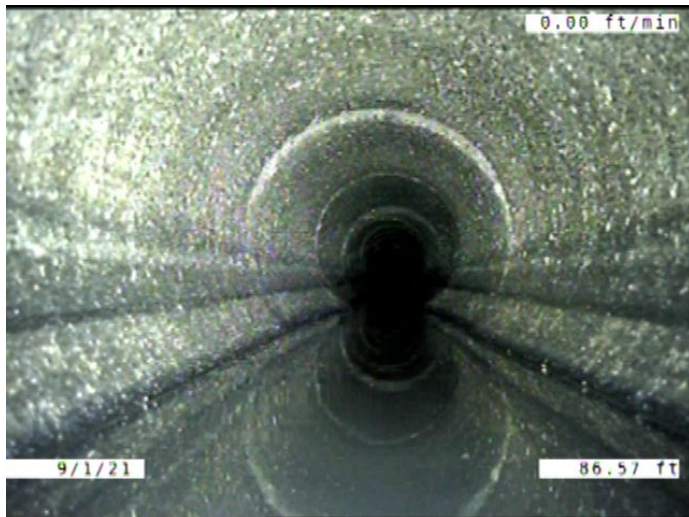

Code: **FL**  
 Description: **Fracture Longitudinal**

Distance (ft): **86.6**  
 Structural Grade: **3**  
 O&M Grade: **0**  
 Clock Start/From: **12**  
 Clock To:  
 1st Value:  
 2nd Value:  
 Value Percent:  
 Continuous Index: **F04**  
 Within 8" of Joint: **YES**  
 Remarks:

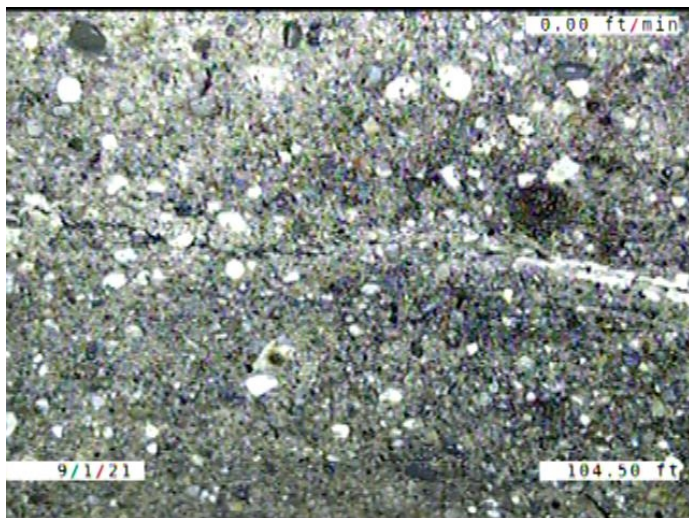

Code: **CM**  
 Description: **Crack Multiple**

Distance (ft): **104.5**  
 Structural Grade: **3**  
 O&M Grade: **0**  
 Clock Start/From: **12**  
 Clock To: **12**  
 1st Value:  
 2nd Value:  
 Value Percent:  
 Continuous Index:  
 Within 8" of Joint: **YES**  
 Remarks:

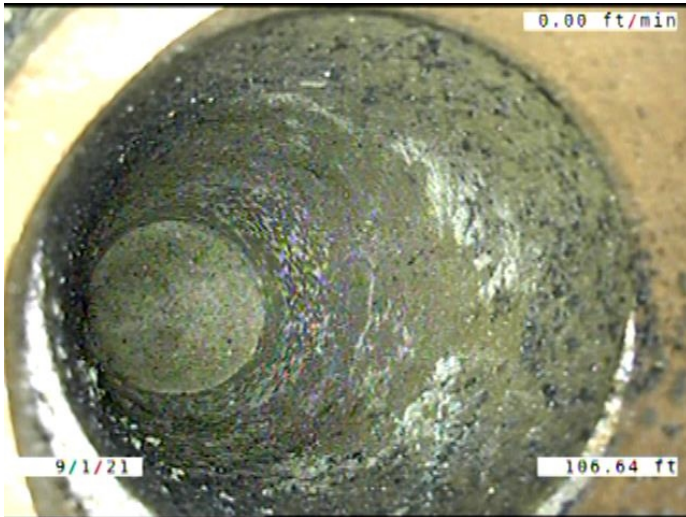

Code: **TB**  
 Description: **Tap Break-in/Hammer**

Distance (ft): **106.6**  
 Structural Grade: **0**  
 O&M Grade: **0**  
 Clock Start/From: **11**  
 Clock To:  
 1st Value: **4.000**  
 2nd Value:  
 Value Percent:  
 Continuous Index:  
 Within 8" of Joint: **NO**  
 Remarks:

---

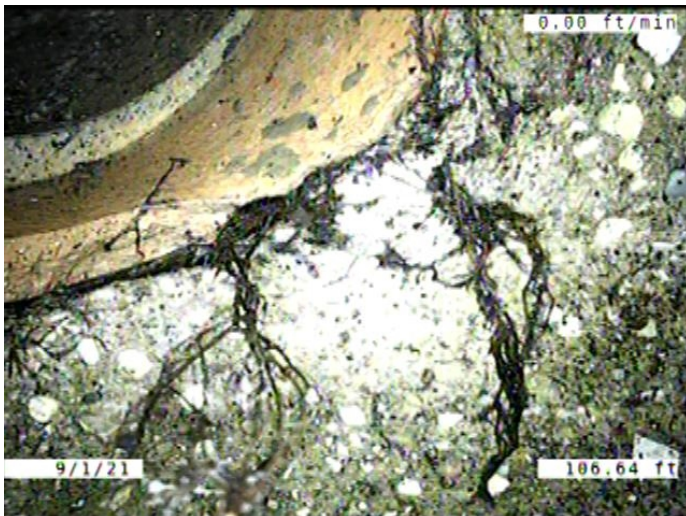

Code: **RFL**  
 Description: **Roots Fine Lateral**

Distance (ft): **106.6**  
 Structural Grade: **0**  
 O&M Grade: **1**  
 Clock Start/From: **11**  
 Clock To: **12**  
 1st Value:  
 2nd Value:  
 Value Percent:  
 Continuous Index:  
 Within 8" of Joint: **NO**  
 Remarks:

---



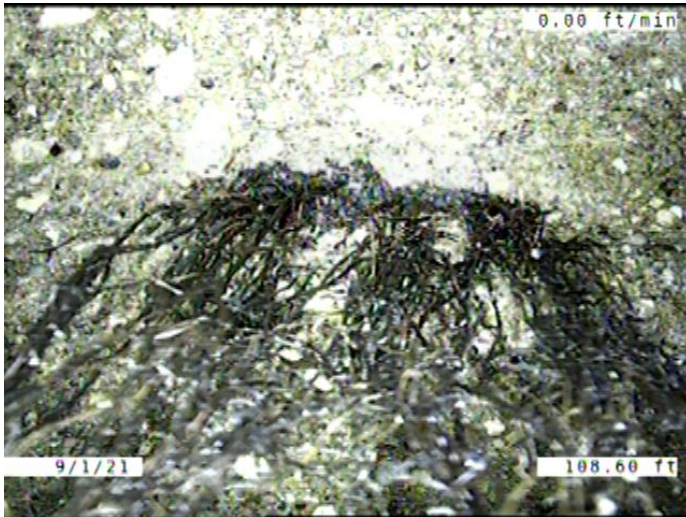

Code: **RMJ**  
Description: **Roots Medium Joint**

Distance (ft): **108.6**  
Structural Grade: **0**  
O&M Grade: **3**  
Clock Start/From: **8**  
Clock To: **2**  
1st Value:  
2nd Value:  
Value Percent: **5.000**  
Continuous Index:  
Within 8" of Joint: **YES**  
Remarks:

---

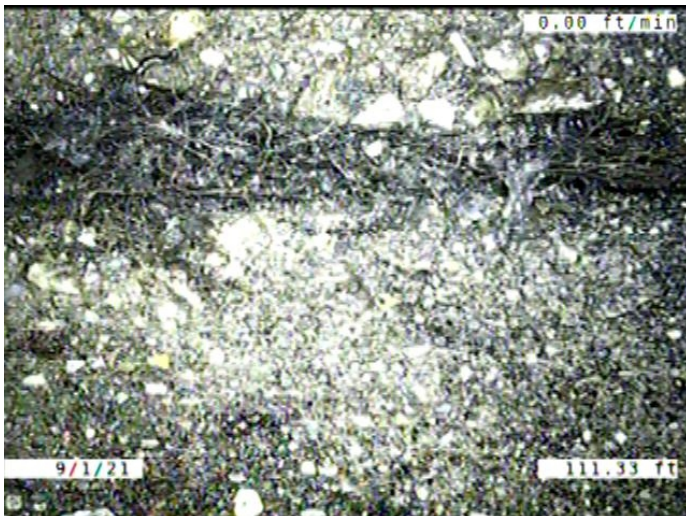

Code: **RFJ**  
Description: **Roots Fine Joint**

Distance (ft): **111.3**  
Structural Grade: **0**  
O&M Grade: **1**  
Clock Start/From: **3**  
Clock To: **4**  
1st Value:  
2nd Value:  
Value Percent:  
Continuous Index:  
Within 8" of Joint: **YES**  
Remarks:

---



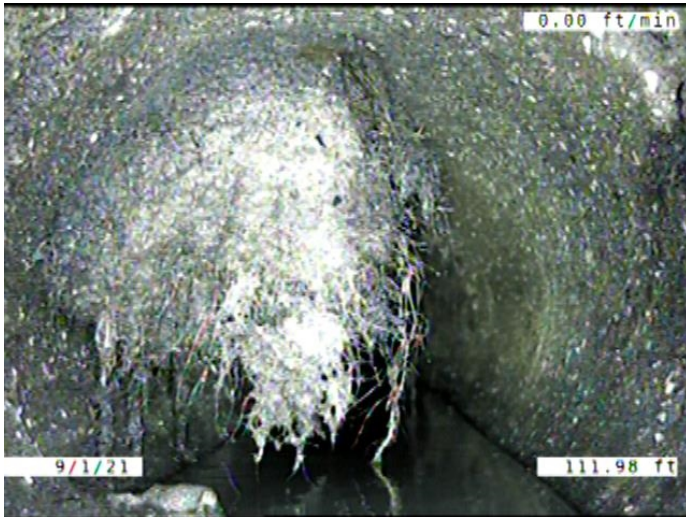

Code: **RMJ**  
 Description: **Roots Medium Joint**

Distance (ft): **112.0**  
 Structural Grade: **0**  
 O&M Grade: **3**  
 Clock Start/From: **8**  
 Clock To: **12**  
 1st Value:  
 2nd Value:  
 Value Percent: **30.000**  
 Continuous Index:  
 Within 8" of Joint: **YES**  
 Remarks:

---



Code: **RMJ**  
 Description: **Roots Medium Joint**

Distance (ft): **118.7**  
 Structural Grade: **0**  
 O&M Grade: **3**  
 Clock Start/From: **3**  
 Clock To: **4**  
 1st Value:  
 2nd Value:  
 Value Percent: **5.000**  
 Continuous Index:  
 Within 8" of Joint: **YES**  
 Remarks:

---

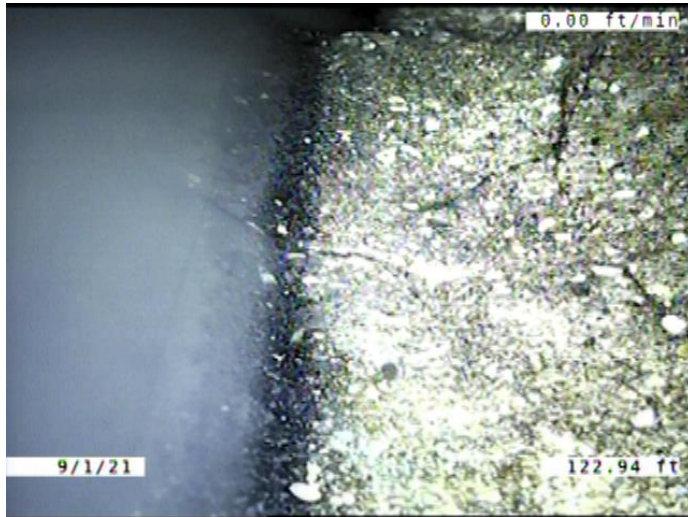

Code: **FM**  
 Description: **Fracture Multiple**

Distance (ft): **122.9**  
 Structural Grade: **4**  
 O&M Grade: **0**  
 Clock Start/From: **4**  
 Clock To: **8**  
 1st Value:  
 2nd Value:  
 Value Percent:  
 Continuous Index:  
 Within 8" of Joint: **YES**  
 Remarks:

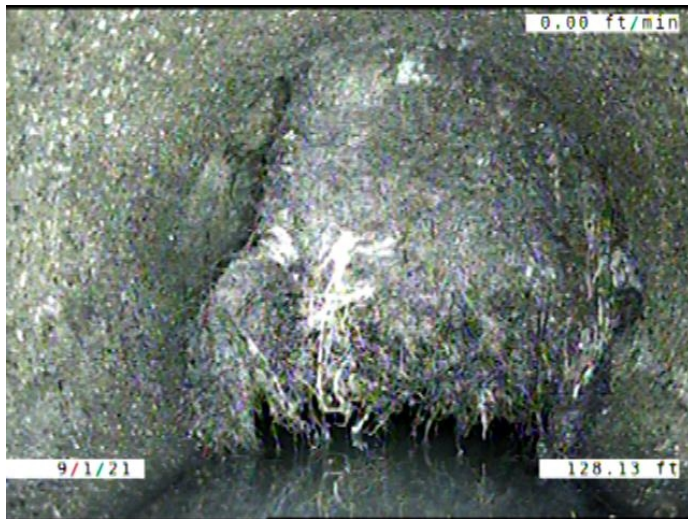

Code: **RBJ**  
 Description: **Roots Ball Joint**

Distance (ft): **128.1**  
 Structural Grade: **0**  
 O&M Grade: **4**  
 Clock Start/From: **7**  
 Clock To: **5**  
 1st Value:  
 2nd Value:  
 Value Percent: **85.000**  
 Continuous Index:  
 Within 8" of Joint: **YES**  
 Remarks:

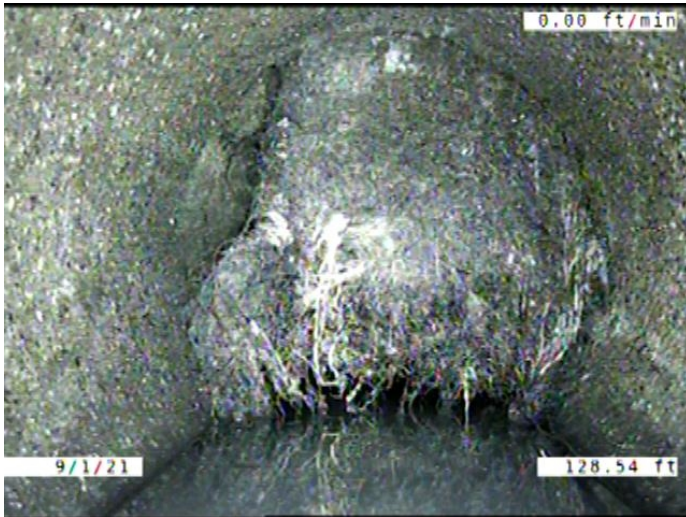

Code:	MSA
Description:	Miscellaneous Survey Abandoned
Distance (ft):	128.5
Structural Grade:	0
O&M Grade:	0
Clock Start/From:	
Clock To:	
1st Value:	
2nd Value:	
Value Percent:	
Continuous Index:	
Within 8" of Joint:	NO
Remarks:	CAMERA CANT MAKE IT PAST ROOT BALL