

# Profile/Photo Observation Report



Date:	<b>09/08/2021</b>	Weather:		Coding:	<b>PACP 7.0</b>
Pipe Length (ft):	<b>331.0</b>	Owner:	<b>City of Hobart</b>	Pre Clean:	<b>Heavy Cleaning</b>
P.O.#:	<b>YES502259</b>	Surveyor:	<b>S. Bucklin</b>	PSR:	<b>P-503-033-032</b>
Customer:	<b>City of Hobart</b>	Clean Date:	<b>09/08/2021</b>	Shape:	<b>C</b>

Street:	<b>41st Avenue</b>	Flow Control:	<b>Not Controlled</b>
City:	<b>Hobart, IN</b>	Year Renewed:	
Location:	<b>Alley</b>	Tape/Media #:	
Purpose:	<b>Routine Assessment</b>	Dia/Height:	<b>8"</b>
Use:	<b>Sanitary Sewage Pipe</b>	Material:	<b>VCP</b>
Drain Area:		Lining:	<b>None</b>
Category:	<b>NA</b>		
Comment:			
Location Details:		Direction of Survey:	<b>Downstream</b>
US MH:	<b>M-503-032</b>	DS MH:	<b>M-503-033</b>
		Total Length Surveyed (ft):	<b>287.6</b>

O&M Index:	<b>1.92</b>	O&M Quick:	<b>3C2J</b>	O&M Rating:	<b>213.00</b>
Structural Index:	<b>3.62</b>	Structural Quick:	<b>514F</b>	Structural Rating:	<b>181.00</b>
Overall Index:	<b>2.45</b>	Overall Quick:	<b>514F</b>	Overall Rating:	<b>394.00</b>

	Position	Code	Observation	Video (sec)	Grade
	.0	AMH	Manhole	1	NA
	.0	MWL	Miscellaneous Water Level	79	NA
	.0	DSF(S01)	Deposits Settled Fine	97	M 2
	5.5	B	Broken	156	S 4
	5.9	MWLS(S02)	Miscellaneous Water Level Sag	181	S 2
	17.4	FM	Fracture Multiple	306	S 4
	17.4	RFJ	Roots Fine Joint	321	M 1
	22.9	MWLS(F02)	Miscellaneous Water Level Sag	365	S 2
	26.4	RFJ	Roots Fine Joint	400	M 1
	29.5	FL	Fracture Longitudinal	446	S 3
	29.5	FS	Fracture Spiral	503	S 3
	35.4	RFJ(S03)	Roots Fine Joint	583	M 1
	35.4	CS	Crack Spiral	607	S 2
	38.4	RFJ(S04)	Roots Fine Joint	659	M 1
	41.4	FC	Fracture Circumferential	696	S 2
	41.4	B	Broken	730	S 4
	44.3	RMJ	Roots Medium Joint	773	M 3
	47.4	RMJ	Roots Medium Joint	811	M 3
	47.4	CM	Crack Multiple	845	S 3

62.5	B	Broken	980	S 4
65.2	FM	Fracture Multiple	1062	S 4
66.4	TFD	Tap Factory Defective	1092	M 3
68.4	FC	Fracture Circumferential	1168	S 2
74.4	FM	Fracture Multiple	1242	S 4
80.2	RMJ	Roots Medium Joint	1296	M 3
83.3	RMJ	Roots Medium Joint	1349	M 3
86.5	RMJ	Roots Medium Joint	1407	M 3
89.4	RMJ	Roots Medium Joint	1462	M 3
89.4	FM	Fracture Multiple	1499	S 4
92.4	RMJ	Roots Medium Joint	1546	M 3
95.3	RMJ	Roots Medium Joint	1609	M 3
97.0	B	Broken	1715	S 4
100.0	RFJ(F03)	Roots Fine Joint	1784	M 1
100.0	RFJ(F04)	Roots Fine Joint	1792	M 1
100.0	RMJ(S06)	Roots Medium Joint	1808	M 3
100.0	RMJ(S05)	Roots Medium Joint	1833	M 3
103.1	B	Broken	1892	S 4
106.0	FM	Fracture Multiple	1933	S 4
109.1	FM	Fracture Multiple	1976	S 4
111.9	B	Broken	2057	S 4
112.1	CM(S07)	Crack Multiple	2072	S 3
115.9	TFD	Tap Factory Defective	2107	M 3
125.5	RMJ(F06)	Roots Medium Joint	2194	M 3
125.7	CM(F07)	Crack Multiple	2201	S 3
127.0	FM	Fracture Multiple	2260	S 4
130.8	RMJ(F05)	Roots Medium Joint	2307	M 3
136.1	FM	Fracture Multiple	2370	S 4
145.2	FM	Fracture Multiple	2488	S 4
154.1	FM	Fracture Multiple	2587	S 4
157.0	FM(S08)	Fracture Multiple	2687	S 4
163.1	RFJ	Roots Fine Joint	2756	M 1
172.2	B	Broken	2851	S 4
180.9	B	Broken	2941	S 4
190.1	DR(S09)	Deformed Rigid	3068	S 4
199.1	DR(F09)	Deformed Rigid	3121	S 4
211.0	DAE	Deposits Attached Encrustation	3190	M 2
236.8	FM(F08)	Fracture Multiple	3314	S 4
265.0	RFJ	Roots Fine Joint	3417	M 1
277.0	RFJ	Roots Fine Joint	3495	M 1
281.8	MWLS	Miscellaneous Water Level Sag	3536	S 2
285.8	RMJ	Roots Medium Joint	3582	M 3

286.0	RFJ	Roots Fine Joint	3606	M 1
286.0	SMW	Surface Damage Missing Wall	3650	S 5
286.0	MMC	Miscellaneous Material Change	3666	NA
286.4	MSC	Miscellaneous Shape/Size Change	3699	NA
287.4	DSF(F01)	Deposits Settled Fine	3720	M 2
287.6	MSA	Miscellaneous Survey Abandoned	3731	NA

**M-503-033**

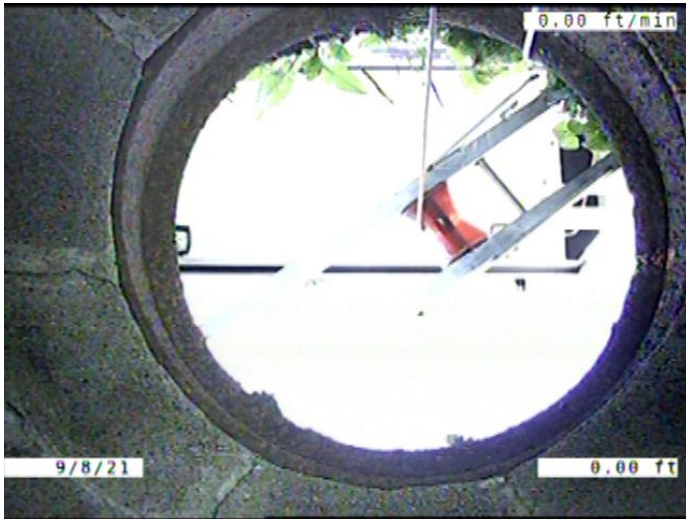

Code: **AMH**  
 Description: **Manhole**

Distance (ft): **.0**  
 Structural Grade: **0**  
 O&M Grade: **0**  
 Clock Start/From:  
 Clock To:  
 1st Value:  
 2nd Value:  
 Value Percent:  
 Continuous Index:  
 Within 8" of Joint: **NO**  
 Remarks: **M-503-032**



Code: **MWL**  
 Description: **Miscellaneous Water Level**

Distance (ft): **.0**  
 Structural Grade: **0**  
 O&M Grade: **0**  
 Clock Start/From:  
 Clock To:  
 1st Value:  
 2nd Value:  
 Value Percent: **5.000**  
 Continuous Index:  
 Within 8" of Joint: **NO**  
 Remarks:



Code: **DSF**  
 Description: **Deposits Settled Fine**

Distance (ft): **.0**  
 Structural Grade: **0**  
 O&M Grade: **2**  
 Clock Start/From: **5**  
 Clock To: **7**  
 1st Value:  
 2nd Value:  
 Value Percent: **5.000**  
 Continuous Index: **S01**  
 Within 8" of Joint: **YES**  
 Remarks:

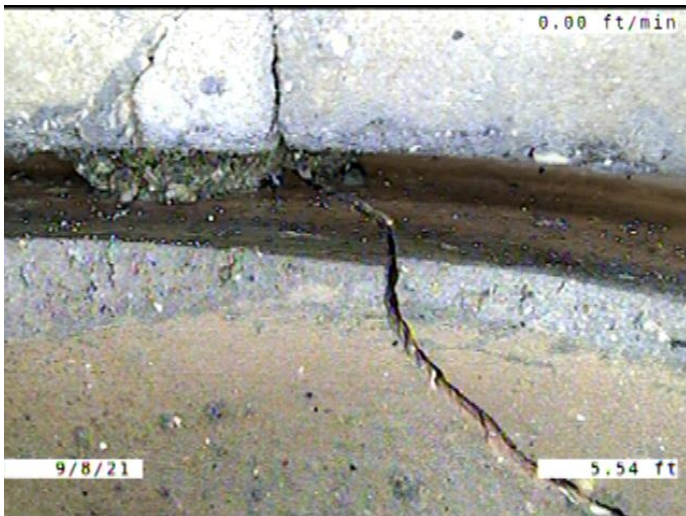

Code: **B**  
 Description: **Broken**

Distance (ft): **5.5**  
 Structural Grade: **4**  
 O&M Grade: **0**  
 Clock Start/From: **1**  
 Clock To: **3**  
 1st Value:  
 2nd Value:  
 Value Percent:  
 Continuous Index:  
 Within 8" of Joint: **YES**  
 Remarks:

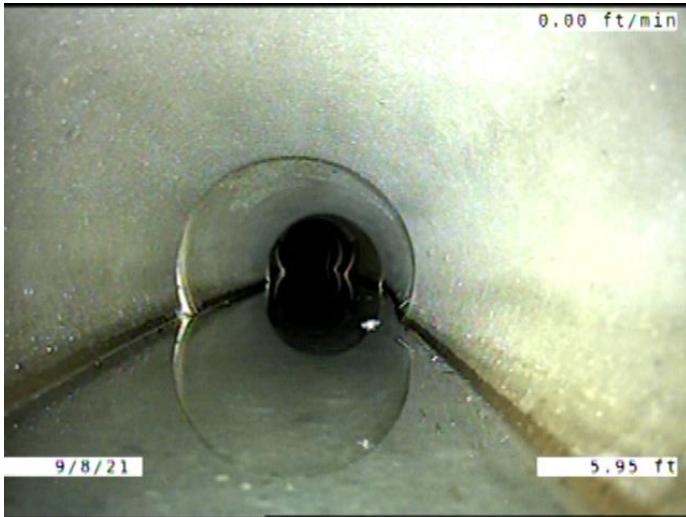

Code: **MWLS**  
Description: **Miscellaneous Water Level Sag**

Distance (ft): **5.9**  
Structural Grade: **2**  
O&M Grade: **0**  
Clock Start/From:  
Clock To:  
1st Value:  
2nd Value:  
Value Percent: **10.000**  
Continuous Index: **S02**  
Within 8" of Joint: **NO**  
Remarks:

---

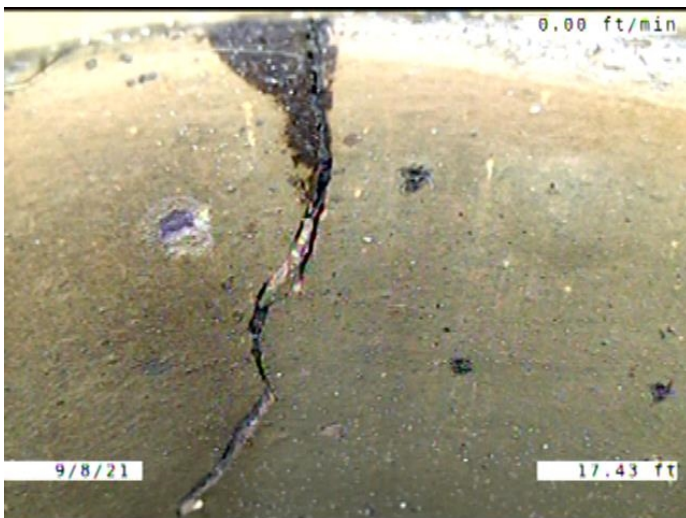

Code: **FM**  
Description: **Fracture Multiple**

Distance (ft): **17.4**  
Structural Grade: **4**  
O&M Grade: **0**  
Clock Start/From: **7**  
Clock To: **5**  
1st Value:  
2nd Value:  
Value Percent:  
Continuous Index:  
Within 8" of Joint: **YES**  
Remarks:

---

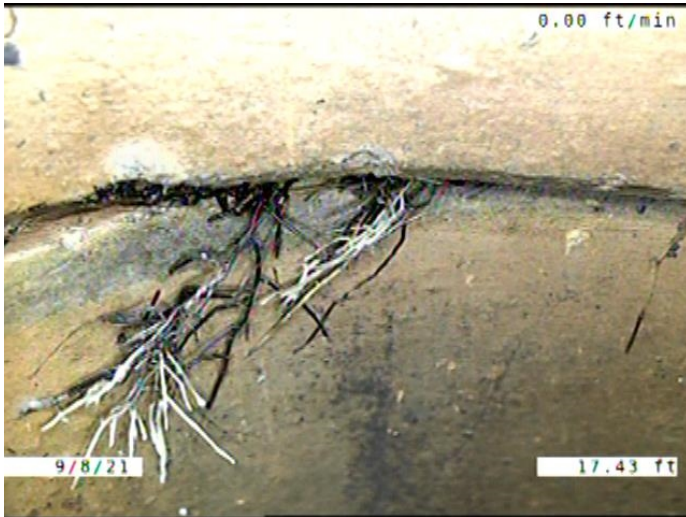

Code: **RFJ**  
 Description: **Roots Fine Joint**

Distance (ft): **17.4**  
 Structural Grade: **0**  
 O&M Grade: **1**  
 Clock Start/From: **9**  
 Clock To:  
 1st Value:  
 2nd Value:  
 Value Percent:  
 Continuous Index:  
 Within 8" of Joint: **YES**  
 Remarks:



Code: **MWLS**  
 Description: **Miscellaneous Water Level Sag**

Distance (ft): **22.9**  
 Structural Grade: **2**  
 O&M Grade: **0**  
 Clock Start/From:  
 Clock To:  
 1st Value:  
 2nd Value:  
 Value Percent: **10.000**  
 Continuous Index: **F02**  
 Within 8" of Joint: **NO**  
 Remarks:



Code: **RFJ**  
Description: **Roots Fine Joint**

Distance (ft): **26.4**  
Structural Grade: **0**  
O&M Grade: **1**  
Clock Start/From: **9**  
Clock To:  
1st Value:  
2nd Value:  
Value Percent:  
Continuous Index:  
Within 8" of Joint: **YES**  
Remarks:



Code: **FL**  
Description: **Fracture Longitudinal**

Distance (ft): **29.5**  
Structural Grade: **3**  
O&M Grade: **0**  
Clock Start/From: **2**  
Clock To:  
1st Value:  
2nd Value:  
Value Percent:  
Continuous Index:  
Within 8" of Joint: **YES**  
Remarks:

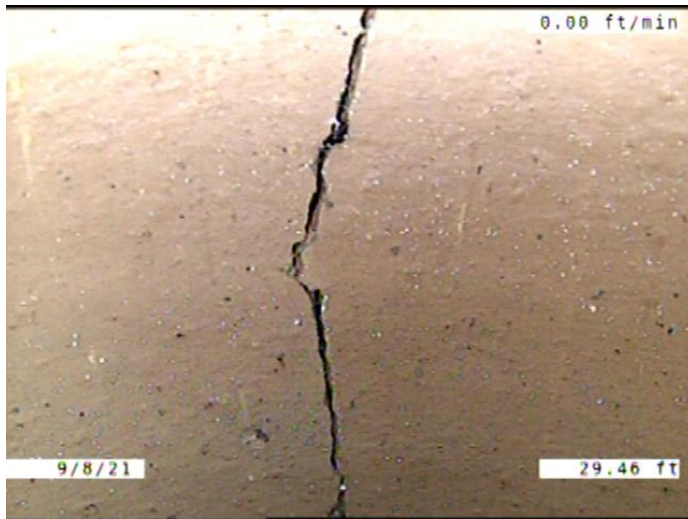

Code: **FS**  
 Description: **Fracture Spiral**

Distance (ft): **29.5**  
 Structural Grade: **3**  
 O&M Grade: **0**  
 Clock Start/From: **7**  
 Clock To: **11**  
 1st Value:  
 2nd Value:  
 Value Percent:  
 Continuous Index:  
 Within 8" of Joint: **YES**  
 Remarks:

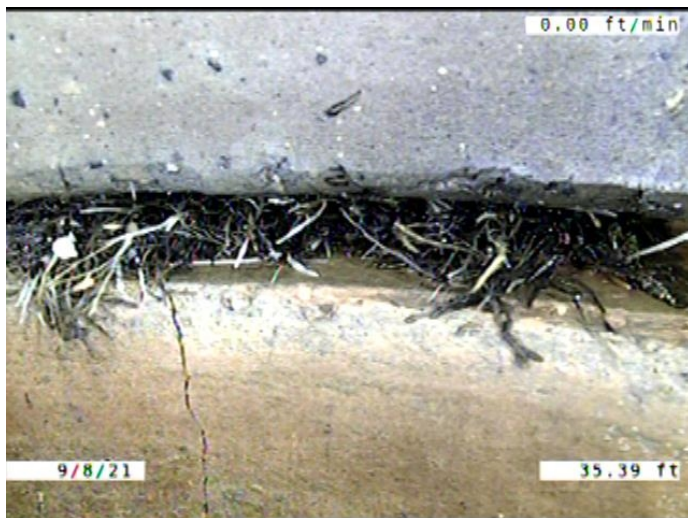

Code: **RFJ**  
 Description: **Roots Fine Joint**

Distance (ft): **35.4**  
 Structural Grade: **0**  
 O&M Grade: **1**  
 Clock Start/From: **1**  
 Clock To: **3**  
 1st Value:  
 2nd Value:  
 Value Percent:  
 Continuous Index: **S03**  
 Within 8" of Joint: **YES**  
 Remarks:

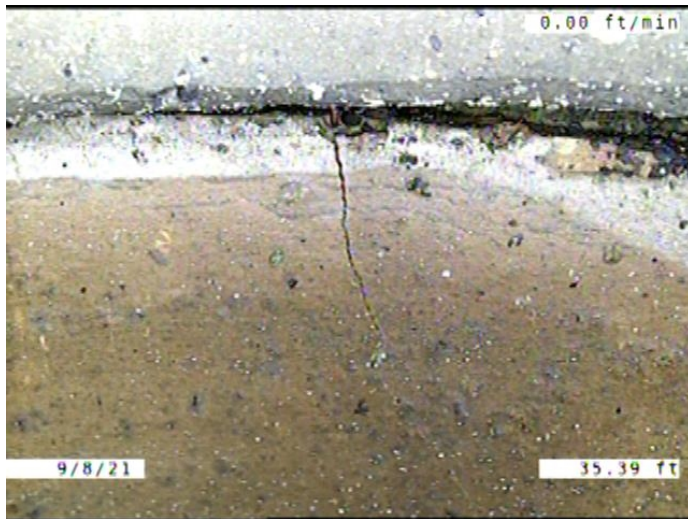

Code: **CS**  
 Description: **Crack Spiral**

Distance (ft): **35.4**  
 Structural Grade: **2**  
 O&M Grade: **0**  
 Clock Start/From: **12**  
 Clock To: **3**  
 1st Value:  
 2nd Value:  
 Value Percent:  
 Continuous Index:  
 Within 8" of Joint: **YES**  
 Remarks:



Code: **RFJ**  
 Description: **Roots Fine Joint**

Distance (ft): **38.4**  
 Structural Grade: **0**  
 O&M Grade: **1**  
 Clock Start/From: **7**  
 Clock To: **11**  
 1st Value:  
 2nd Value:  
 Value Percent:  
 Continuous Index: **S04**  
 Within 8" of Joint: **YES**  
 Remarks:

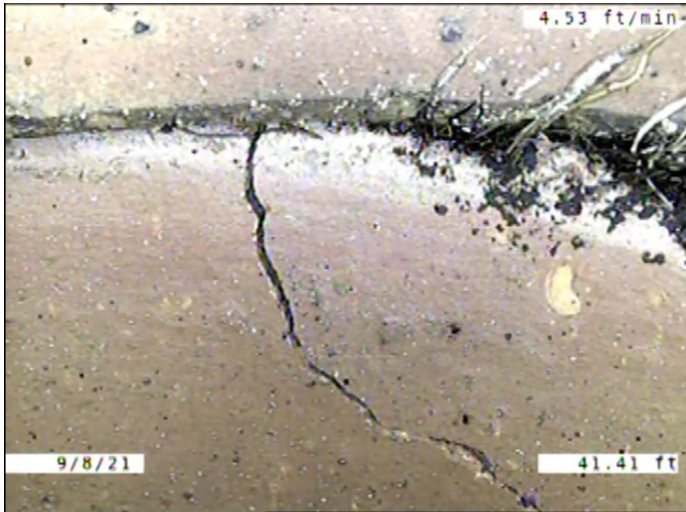

Code: **FC**  
Description: **Fracture Circumferential**

Distance (ft): **41.4**  
Structural Grade: **2**  
O&M Grade: **0**  
Clock Start/From: **1**  
Clock To: **2**  
1st Value:  
2nd Value:  
Value Percent:  
Continuous Index:  
Within 8" of Joint: **YES**  
Remarks:

---

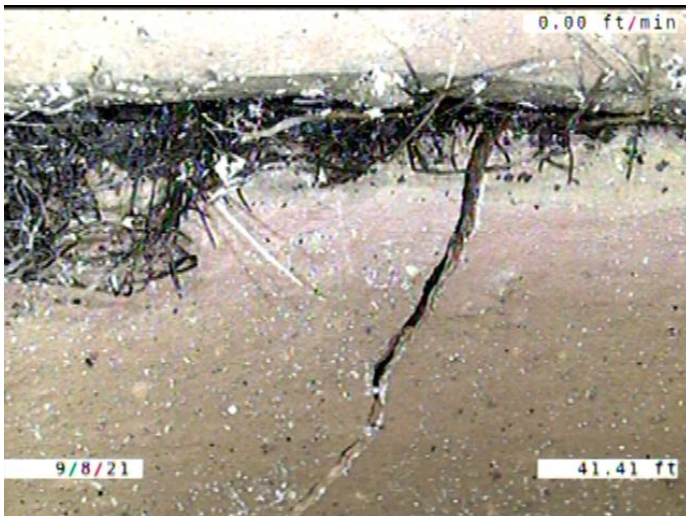

Code: **B**  
Description: **Broken**

Distance (ft): **41.4**  
Structural Grade: **4**  
O&M Grade: **0**  
Clock Start/From: **7**  
Clock To: **10**  
1st Value:  
2nd Value:  
Value Percent:  
Continuous Index:  
Within 8" of Joint: **YES**  
Remarks:

---



Code: **RMJ**  
 Description: **Roots Medium Joint**

Distance (ft): **44.3**  
 Structural Grade: **0**  
 O&M Grade: **3**  
 Clock Start/From: **1**  
 Clock To: **3**  
 1st Value:  
 2nd Value:  
 Value Percent: **5.000**  
 Continuous Index:  
 Within 8" of Joint: **YES**  
 Remarks:



Code: **RMJ**  
 Description: **Roots Medium Joint**

Distance (ft): **47.4**  
 Structural Grade: **0**  
 O&M Grade: **3**  
 Clock Start/From: **8**  
 Clock To: **9**  
 1st Value:  
 2nd Value:  
 Value Percent: **5.000**  
 Continuous Index:  
 Within 8" of Joint: **YES**  
 Remarks:



Code: **CM**  
 Description: **Crack Multiple**

Distance (ft): **47.4**  
 Structural Grade: **3**  
 O&M Grade: **0**  
 Clock Start/From: **6**  
 Clock To: **8**  
 1st Value:  
 2nd Value:  
 Value Percent:  
 Continuous Index:  
 Within 8" of Joint: **YES**  
 Remarks:

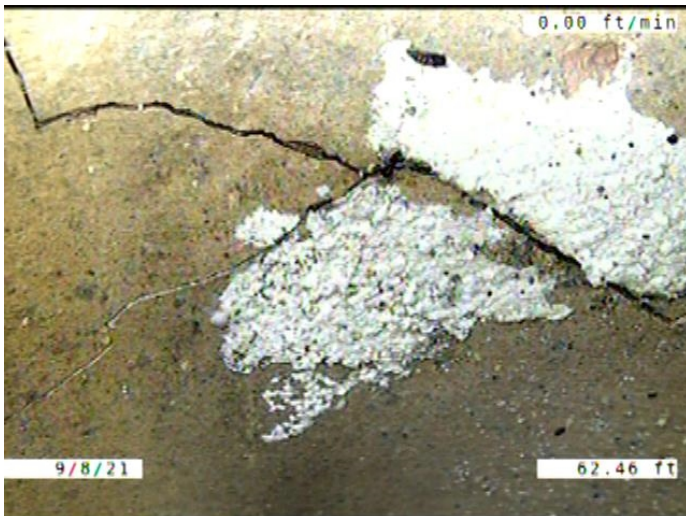

Code: **B**  
 Description: **Broken**

Distance (ft): **62.5**  
 Structural Grade: **4**  
 O&M Grade: **0**  
 Clock Start/From: **8**  
 Clock To: **10**  
 1st Value:  
 2nd Value:  
 Value Percent:  
 Continuous Index:  
 Within 8" of Joint: **YES**  
 Remarks:

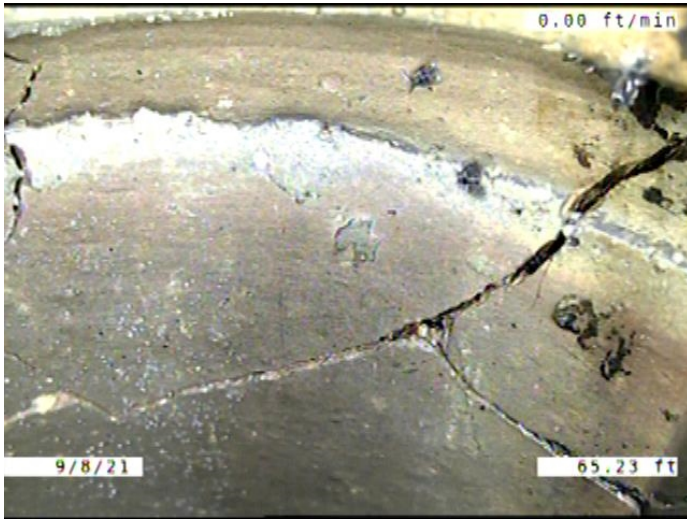

Code: **FM**  
 Description: **Fracture Multiple**

Distance (ft): **65.2**  
 Structural Grade: **4**  
 O&M Grade: **0**  
 Clock Start/From: **12**  
 Clock To: **4**  
 1st Value:  
 2nd Value:  
 Value Percent:  
 Continuous Index:  
 Within 8" of Joint: **YES**  
 Remarks:

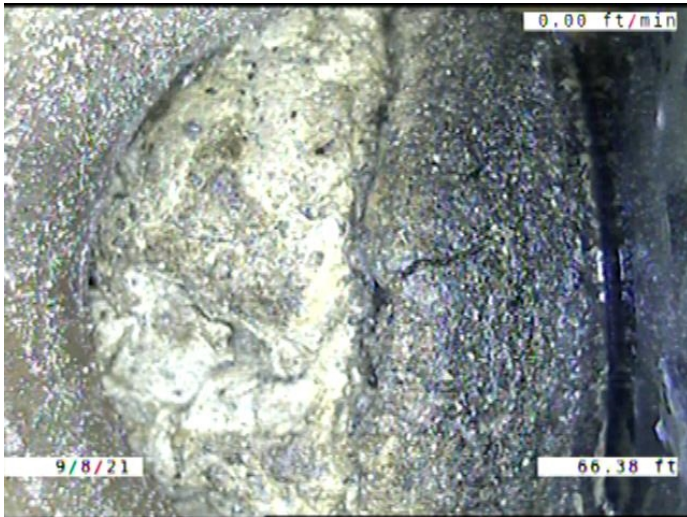

Code: **TFD**  
 Description: **Tap Factory Defective**

Distance (ft): **66.4**  
 Structural Grade: **0**  
 O&M Grade: **3**  
 Clock Start/From: **3**  
 Clock To:  
 1st Value: **4.000**  
 2nd Value:  
 Value Percent:  
 Continuous Index:  
 Within 8" of Joint: **YES**  
 Remarks: **CAPPED**

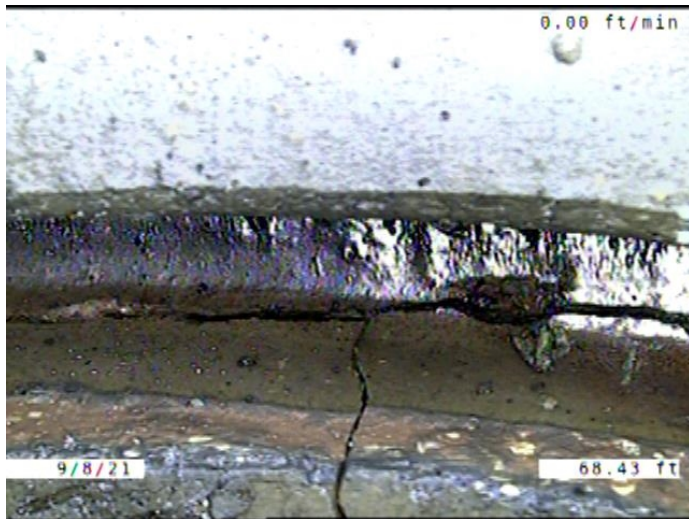

Code: **FC**  
 Description: **Fracture Circumferential**

Distance (ft): **68.4**  
 Structural Grade: **2**  
 O&M Grade: **0**  
 Clock Start/From: **3**  
 Clock To: **4**  
 1st Value:  
 2nd Value:  
 Value Percent:  
 Continuous Index:  
 Within 8" of Joint: **YES**  
 Remarks:

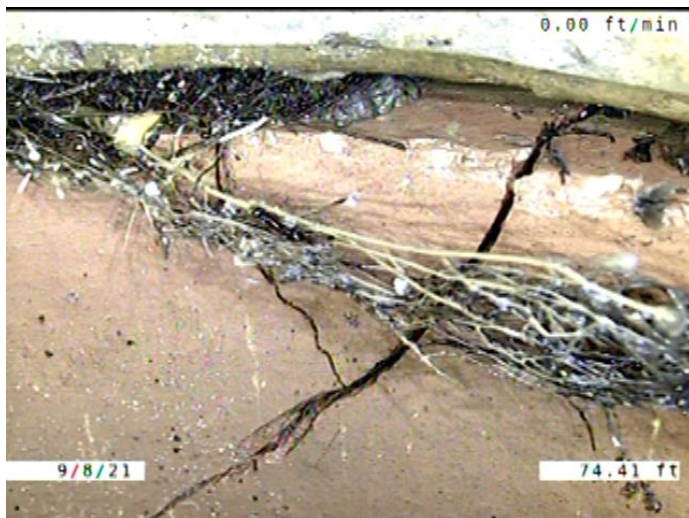

Code: **FM**  
 Description: **Fracture Multiple**

Distance (ft): **74.4**  
 Structural Grade: **4**  
 O&M Grade: **0**  
 Clock Start/From: **9**  
 Clock To: **3**  
 1st Value:  
 2nd Value:  
 Value Percent:  
 Continuous Index:  
 Within 8" of Joint: **YES**  
 Remarks:

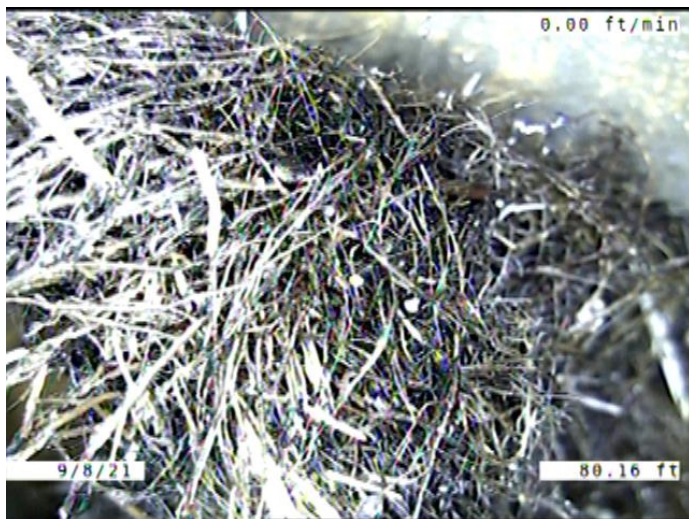

Code: **RMJ**  
 Description: **Roots Medium Joint**

Distance (ft): **80.2**  
 Structural Grade: **0**  
 O&M Grade: **3**  
 Clock Start/From: **9**  
 Clock To: **11**  
 1st Value:  
 2nd Value:  
 Value Percent: **10.000**  
 Continuous Index:  
 Within 8" of Joint: **YES**  
 Remarks:



Code: **RMJ**  
 Description: **Roots Medium Joint**

Distance (ft): **83.3**  
 Structural Grade: **0**  
 O&M Grade: **3**  
 Clock Start/From: **12**  
 Clock To: **3**  
 1st Value:  
 2nd Value:  
 Value Percent: **5.000**  
 Continuous Index:  
 Within 8" of Joint: **YES**  
 Remarks:



Code: **RMJ**  
 Description: **Roots Medium Joint**

Distance (ft): **86.5**  
 Structural Grade: **0**  
 O&M Grade: **3**  
 Clock Start/From: **12**  
 Clock To: **3**  
 1st Value:  
 2nd Value:  
 Value Percent: **5.000**  
 Continuous Index:  
 Within 8" of Joint: **YES**  
 Remarks:

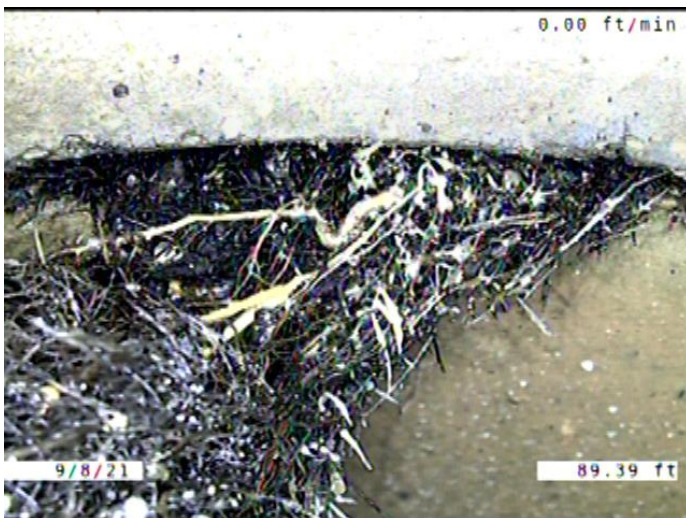

Code: **RMJ**  
 Description: **Roots Medium Joint**

Distance (ft): **89.4**  
 Structural Grade: **0**  
 O&M Grade: **3**  
 Clock Start/From: **9**  
 Clock To: **10**  
 1st Value:  
 2nd Value:  
 Value Percent: **5.000**  
 Continuous Index:  
 Within 8" of Joint: **YES**  
 Remarks:

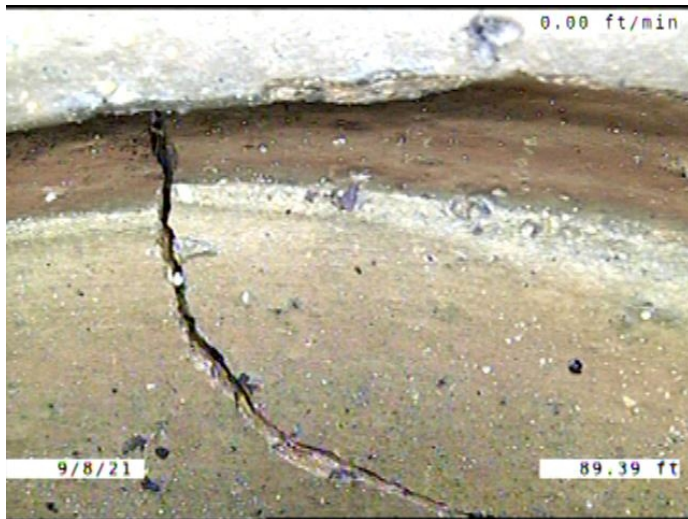

Code: **FM**  
 Description: **Fracture Multiple**

Distance (ft): **89.4**  
 Structural Grade: **4**  
 O&M Grade: **0**  
 Clock Start/From: **1**  
 Clock To: **3**  
 1st Value:  
 2nd Value:  
 Value Percent:  
 Continuous Index:  
 Within 8" of Joint: **YES**  
 Remarks:

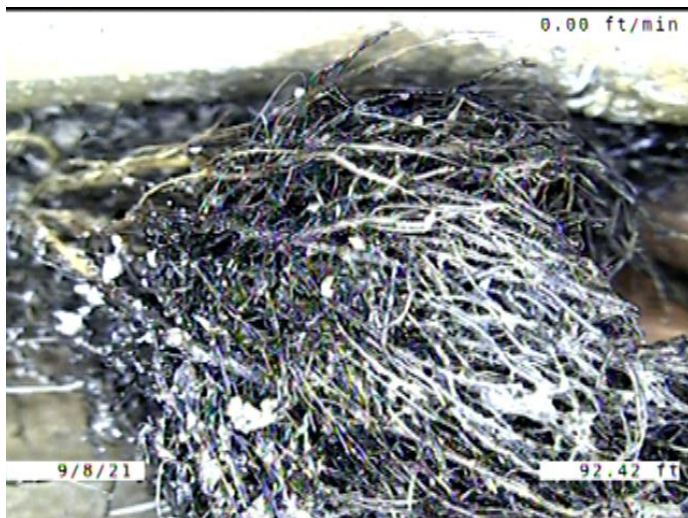

Code: **RMJ**  
 Description: **Roots Medium Joint**

Distance (ft): **92.4**  
 Structural Grade: **0**  
 O&M Grade: **3**  
 Clock Start/From: **1**  
 Clock To: **3**  
 1st Value:  
 2nd Value:  
 Value Percent: **5.000**  
 Continuous Index:  
 Within 8" of Joint: **YES**  
 Remarks:

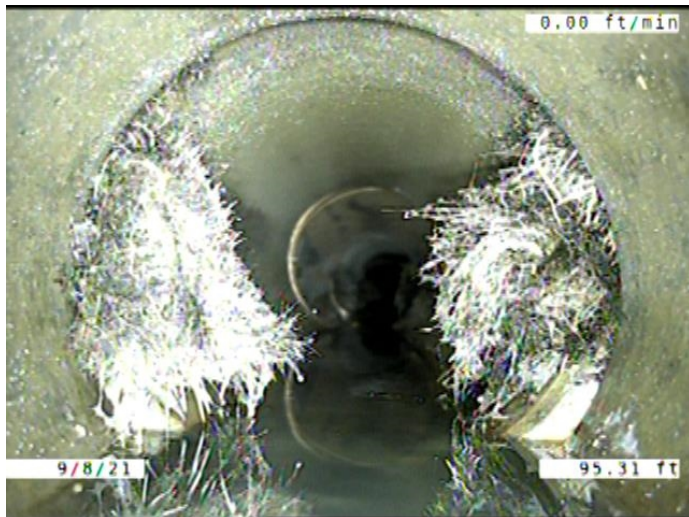

Code: **RMJ**  
 Description: **Roots Medium Joint**

Distance (ft): **95.3**  
 Structural Grade: **0**  
 O&M Grade: **3**  
 Clock Start/From: **8**  
 Clock To: **4**  
 1st Value:  
 2nd Value:  
 Value Percent: **15.000**  
 Continuous Index:  
 Within 8" of Joint: **YES**  
 Remarks:

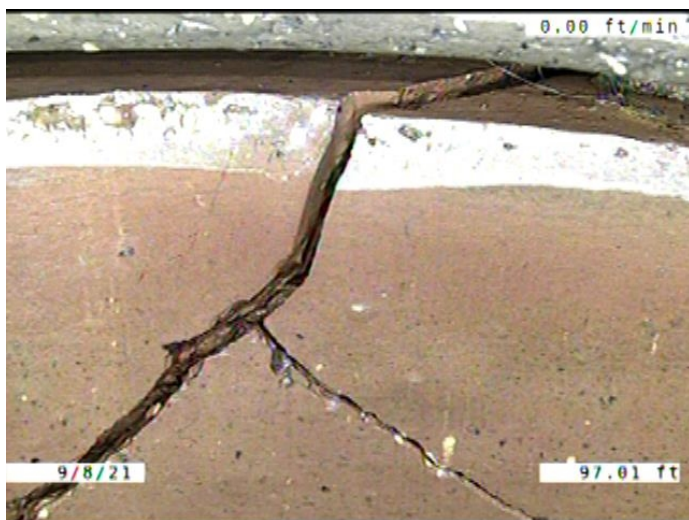

Code: **B**  
 Description: **Broken**

Distance (ft): **97.0**  
 Structural Grade: **4**  
 O&M Grade: **0**  
 Clock Start/From: **10**  
 Clock To: **4**  
 1st Value:  
 2nd Value:  
 Value Percent:  
 Continuous Index:  
 Within 8" of Joint: **YES**  
 Remarks:

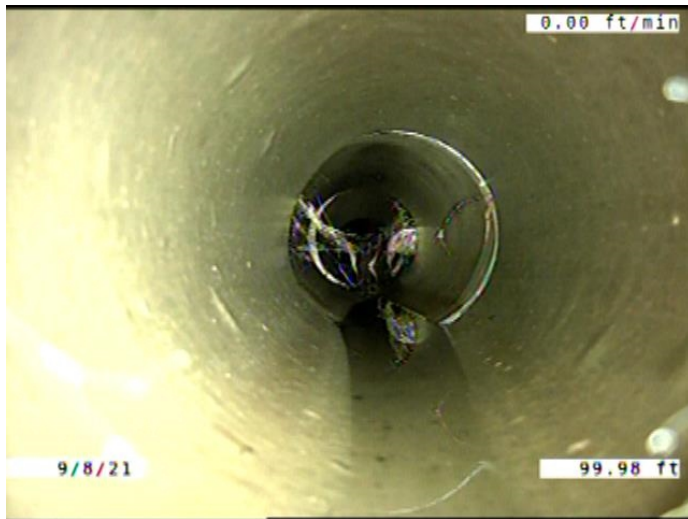

Code: **RFJ**  
Description: **Roots Fine Joint**

Distance (ft): **100.0**  
Structural Grade: **0**  
O&M Grade: **1**  
Clock Start/From: **1**  
Clock To: **3**  
1st Value:  
2nd Value:  
Value Percent:  
Continuous Index: **F03**  
Within 8" of Joint: **YES**  
Remarks:

---

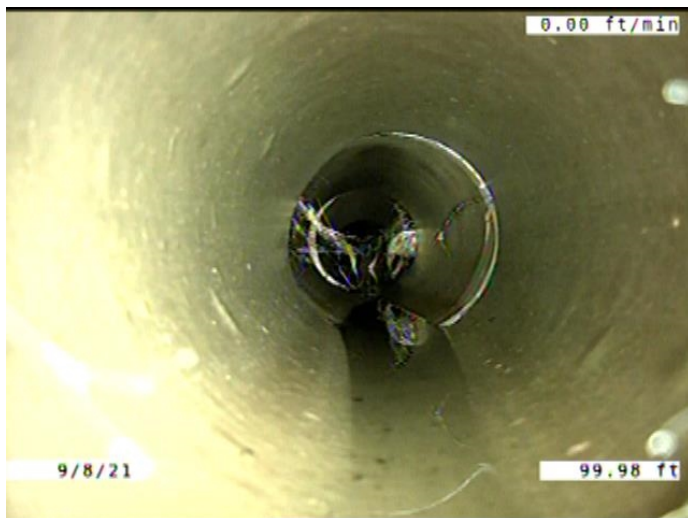

Code: **RFJ**  
Description: **Roots Fine Joint**

Distance (ft): **100.0**  
Structural Grade: **0**  
O&M Grade: **1**  
Clock Start/From: **7**  
Clock To: **11**  
1st Value:  
2nd Value:  
Value Percent:  
Continuous Index: **F04**  
Within 8" of Joint: **YES**  
Remarks:

---



Code: **RMJ**  
 Description: **Roots Medium Joint**

Distance (ft): **100.0**  
 Structural Grade: **0**  
 O&M Grade: **3**  
 Clock Start/From: **8**  
 Clock To: **11**  
 1st Value:  
 2nd Value:  
 Value Percent: **5.000**  
 Continuous Index: **S06**  
 Within 8" of Joint: **YES**  
 Remarks:



Code: **RMJ**  
 Description: **Roots Medium Joint**

Distance (ft): **100.0**  
 Structural Grade: **0**  
 O&M Grade: **3**  
 Clock Start/From: **1**  
 Clock To: **4**  
 1st Value:  
 2nd Value:  
 Value Percent: **5.000**  
 Continuous Index: **S05**  
 Within 8" of Joint: **YES**  
 Remarks:

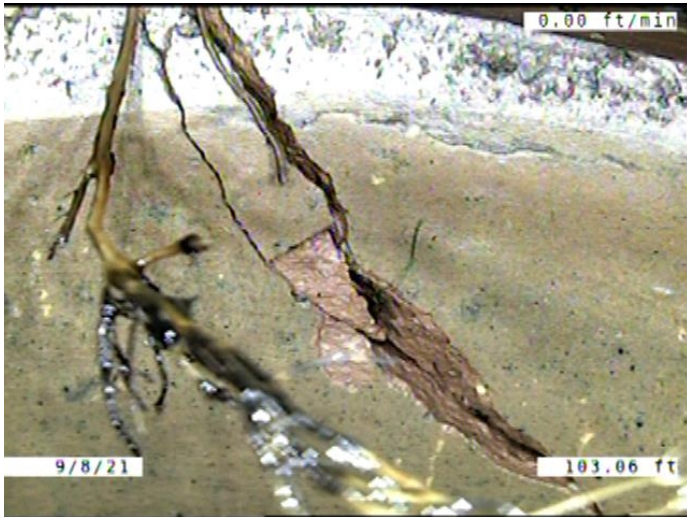

Code: **B**  
Description: **Broken**

Distance (ft): **103.1**  
Structural Grade: **4**  
O&M Grade: **0**  
Clock Start/From: **2**  
Clock To: **5**  
1st Value:  
2nd Value:  
Value Percent:  
Continuous Index:  
Within 8" of Joint: **YES**  
Remarks:

---

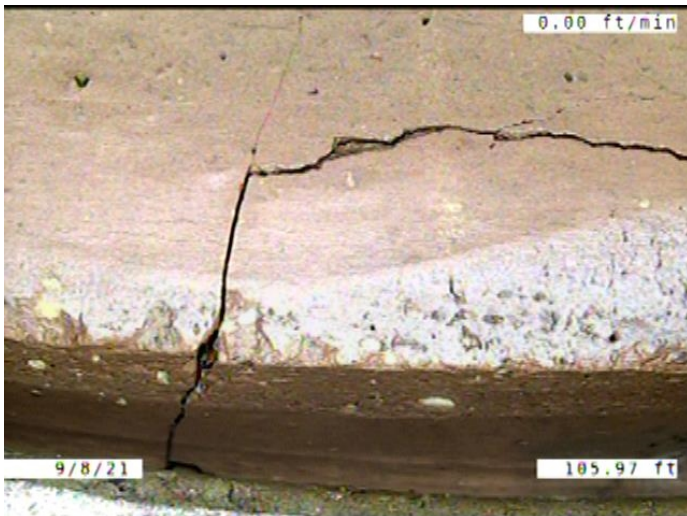

Code: **FM**  
Description: **Fracture Multiple**

Distance (ft): **106.0**  
Structural Grade: **4**  
O&M Grade: **0**  
Clock Start/From: **7**  
Clock To: **9**  
1st Value:  
2nd Value:  
Value Percent:  
Continuous Index:  
Within 8" of Joint: **YES**  
Remarks:

---

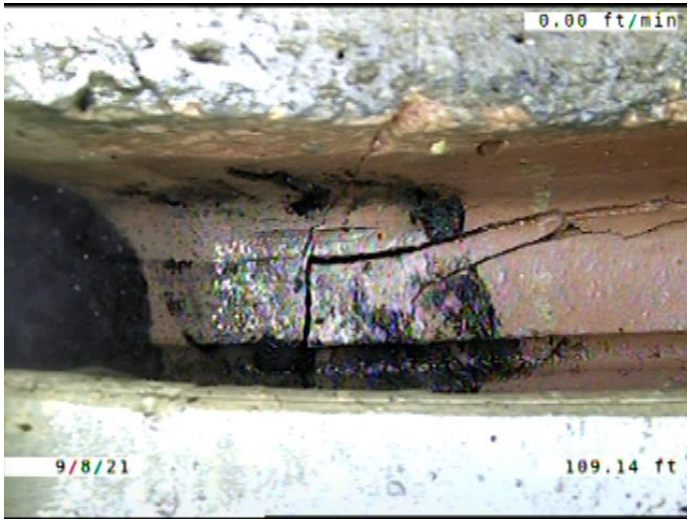

Code: **FM**  
 Description: **Fracture Multiple**

Distance (ft): **109.1**  
 Structural Grade: **4**  
 O&M Grade: **0**  
 Clock Start/From: **3**  
 Clock To: **4**  
 1st Value:  
 2nd Value:  
 Value Percent:  
 Continuous Index:  
 Within 8" of Joint: **YES**  
 Remarks:

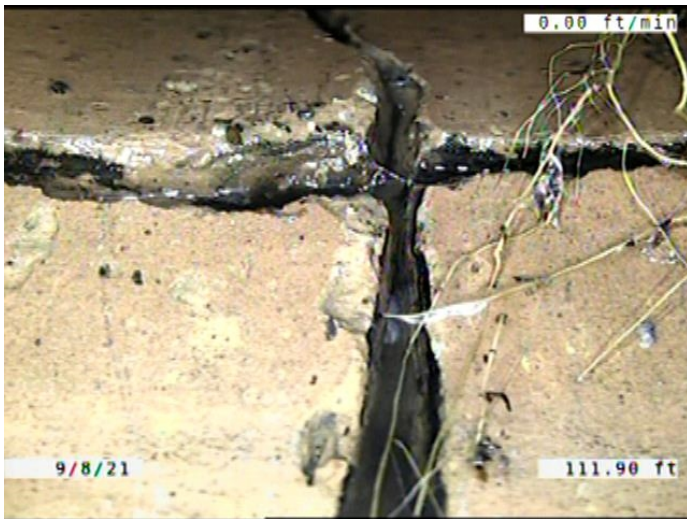

Code: **B**  
 Description: **Broken**

Distance (ft): **111.9**  
 Structural Grade: **4**  
 O&M Grade: **0**  
 Clock Start/From: **3**  
 Clock To: **9**  
 1st Value:  
 2nd Value:  
 Value Percent:  
 Continuous Index:  
 Within 8" of Joint: **YES**  
 Remarks:

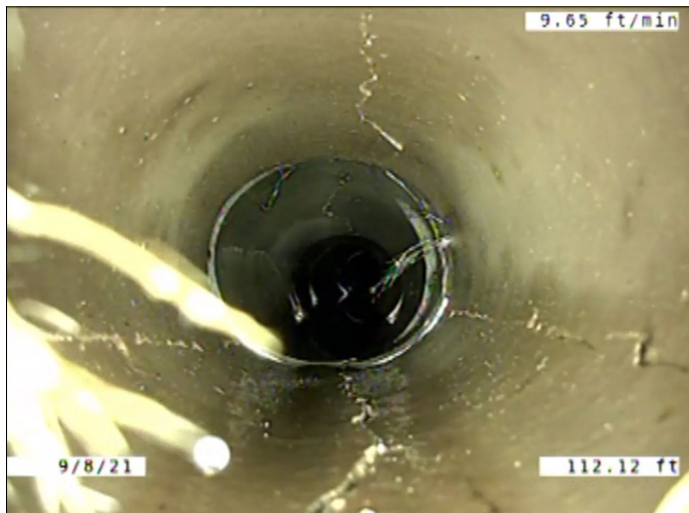

Code: **CM**  
Description: **Crack Multiple**

Distance (ft): **112.1**  
Structural Grade: **3**  
O&M Grade: **0**  
Clock Start/From: **7**  
Clock To: **5**  
1st Value:  
2nd Value:  
Value Percent:  
Continuous Index: **S07**  
Within 8" of Joint: **YES**  
Remarks:

---

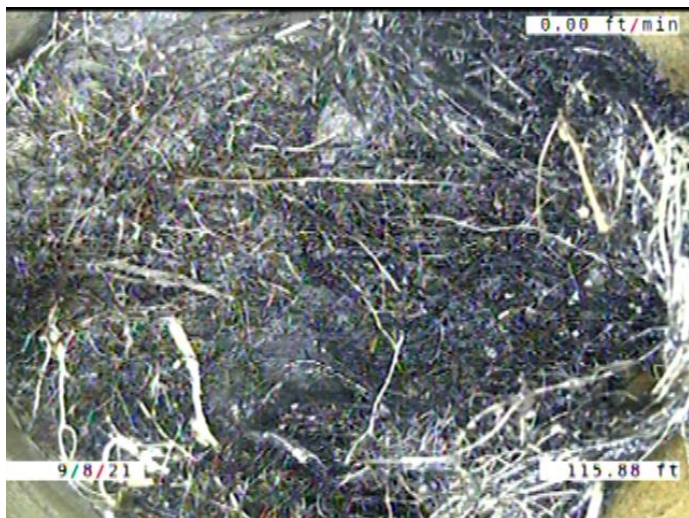

Code: **TFD**  
Description: **Tap Factory Defective**

Distance (ft): **115.9**  
Structural Grade: **0**  
O&M Grade: **3**  
Clock Start/From: **3**  
Clock To:  
1st Value: **4.000**  
2nd Value:  
Value Percent:  
Continuous Index:  
Within 8" of Joint: **YES**  
Remarks: **100% PLUGGED WITH ROOTS**

---



Code: **RMJ**  
 Description: **Roots Medium Joint**

Distance (ft): **125.5**  
 Structural Grade: **0**  
 O&M Grade: **3**  
 Clock Start/From: **8**  
 Clock To: **11**  
 1st Value:  
 2nd Value:  
 Value Percent: **5.000**  
 Continuous Index: **F06**  
 Within 8" of Joint: **YES**  
 Remarks:



Code: **CM**  
 Description: **Crack Multiple**

Distance (ft): **125.7**  
 Structural Grade: **3**  
 O&M Grade: **0**  
 Clock Start/From: **7**  
 Clock To: **5**  
 1st Value:  
 2nd Value:  
 Value Percent:  
 Continuous Index: **F07**  
 Within 8" of Joint: **YES**  
 Remarks:



Code: **FM**  
 Description: **Fracture Multiple**

Distance (ft): **127.0**  
 Structural Grade: **4**  
 O&M Grade: **0**  
 Clock Start/From: **1**  
 Clock To: **4**  
 1st Value:  
 2nd Value:  
 Value Percent:  
 Continuous Index:  
 Within 8" of Joint: **YES**  
 Remarks:

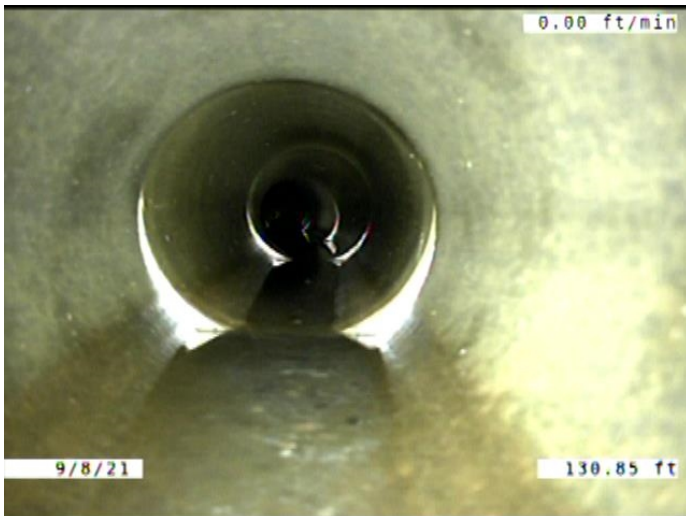

Code: **RMJ**  
 Description: **Roots Medium Joint**

Distance (ft): **130.8**  
 Structural Grade: **0**  
 O&M Grade: **3**  
 Clock Start/From: **1**  
 Clock To: **4**  
 1st Value:  
 2nd Value:  
 Value Percent: **5.000**  
 Continuous Index: **F05**  
 Within 8" of Joint: **YES**  
 Remarks:

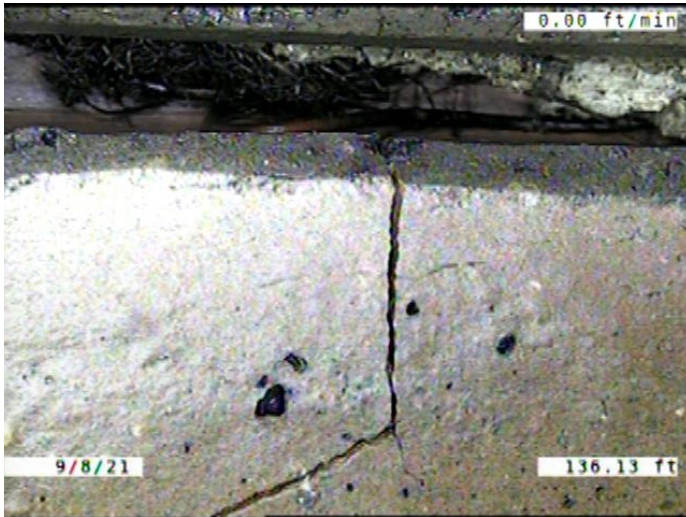

Code: **FM**  
Description: **Fracture Multiple**

Distance (ft): **136.1**  
Structural Grade: **4**  
O&M Grade: **0**  
Clock Start/From: **8**  
Clock To: **11**  
1st Value:  
2nd Value:  
Value Percent:  
Continuous Index:  
Within 8" of Joint: **YES**  
Remarks:

---

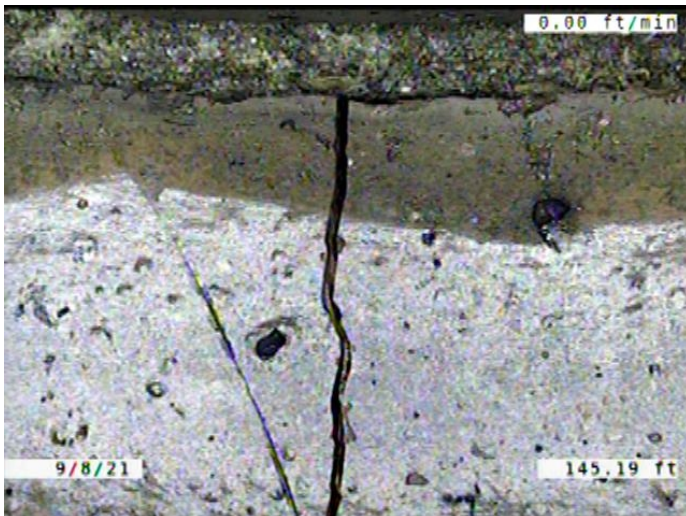

Code: **FM**  
Description: **Fracture Multiple**

Distance (ft): **145.2**  
Structural Grade: **4**  
O&M Grade: **0**  
Clock Start/From: **6**  
Clock To: **12**  
1st Value:  
2nd Value:  
Value Percent:  
Continuous Index:  
Within 8" of Joint: **YES**  
Remarks:

---

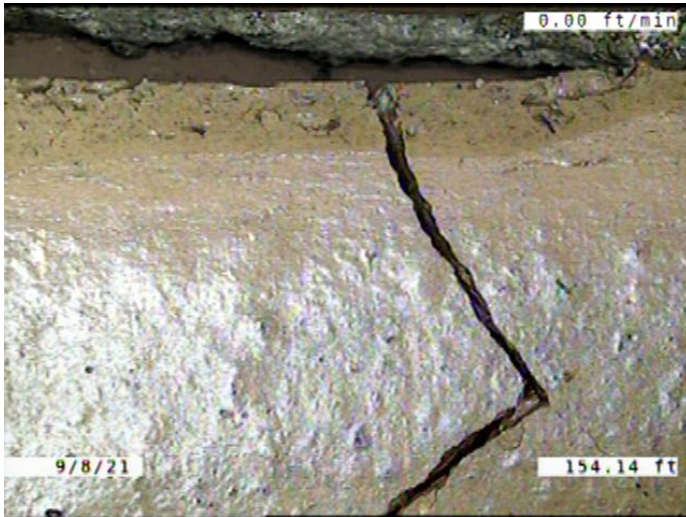

Code: **FM**  
 Description: **Fracture Multiple**

Distance (ft): **154.1**  
 Structural Grade: **4**  
 O&M Grade: **0**  
 Clock Start/From: **7**  
 Clock To: **12**  
 1st Value:  
 2nd Value:  
 Value Percent:  
 Continuous Index:  
 Within 8" of Joint: **YES**  
 Remarks:

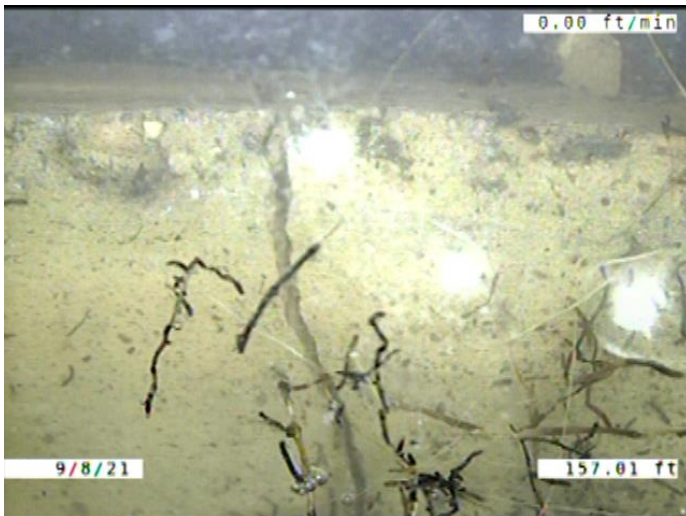

Code: **FM**  
 Description: **Fracture Multiple**

Distance (ft): **157.0**  
 Structural Grade: **4**  
 O&M Grade: **0**  
 Clock Start/From: **12**  
 Clock To: **12**  
 1st Value:  
 2nd Value:  
 Value Percent:  
 Continuous Index: **S08**  
 Within 8" of Joint: **YES**  
 Remarks:

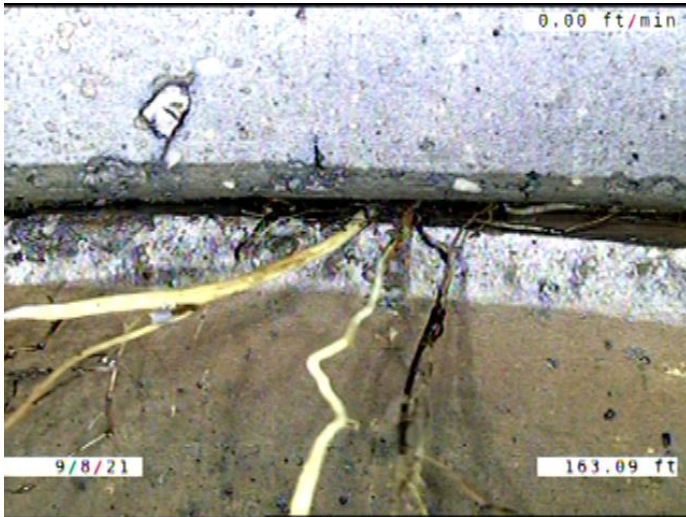

Code: **RFJ**  
 Description: **Roots Fine Joint**

Distance (ft): **163.1**  
 Structural Grade: **0**  
 O&M Grade: **1**  
 Clock Start/From: **10**  
 Clock To: **1**  
 1st Value:  
 2nd Value:  
 Value Percent:  
 Continuous Index:  
 Within 8" of Joint: **YES**  
 Remarks:

---

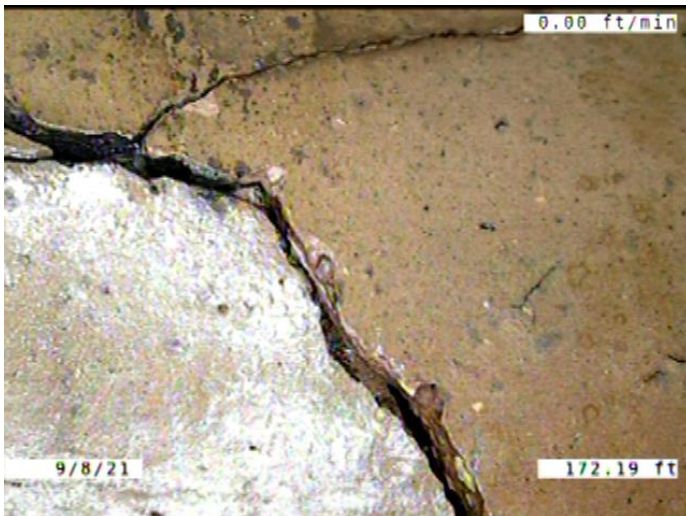

Code: **B**  
 Description: **Broken**

Distance (ft): **172.2**  
 Structural Grade: **4**  
 O&M Grade: **0**  
 Clock Start/From: **2**  
 Clock To: **5**  
 1st Value:  
 2nd Value:  
 Value Percent:  
 Continuous Index:  
 Within 8" of Joint: **YES**  
 Remarks:

---

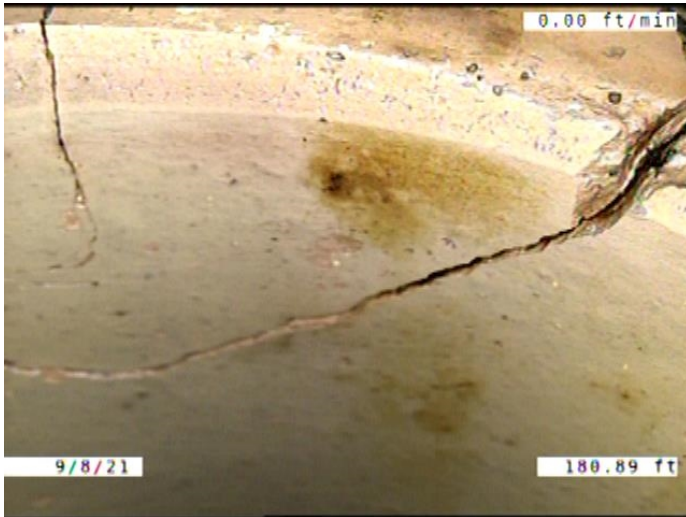

Code: **B**  
 Description: **Broken**

Distance (ft): **180.9**  
 Structural Grade: **4**  
 O&M Grade: **0**  
 Clock Start/From: **1**  
 Clock To: **4**  
 1st Value:  
 2nd Value:  
 Value Percent:  
 Continuous Index:  
 Within 8" of Joint: **YES**  
 Remarks:

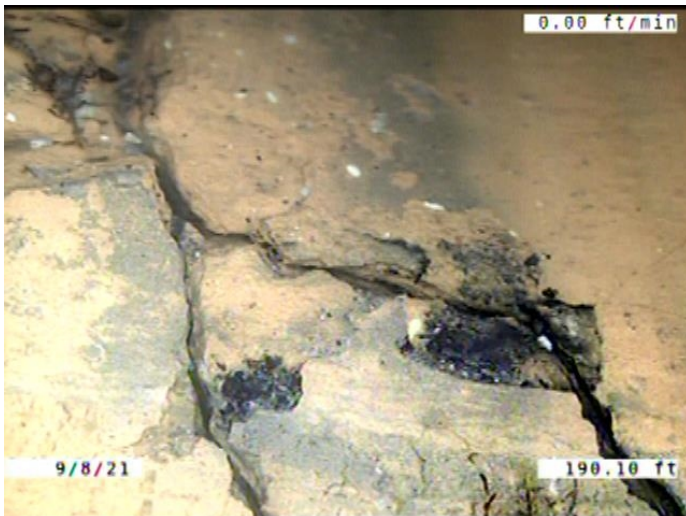

Code: **DR**  
 Description: **Deformed Rigid**

Distance (ft): **190.1**  
 Structural Grade: **4**  
 O&M Grade: **0**  
 Clock Start/From:  
 Clock To:  
 1st Value:  
 2nd Value:  
 Value Percent: **5.000**  
 Continuous Index: **S09**  
 Within 8" of Joint: **NO**  
 Remarks:

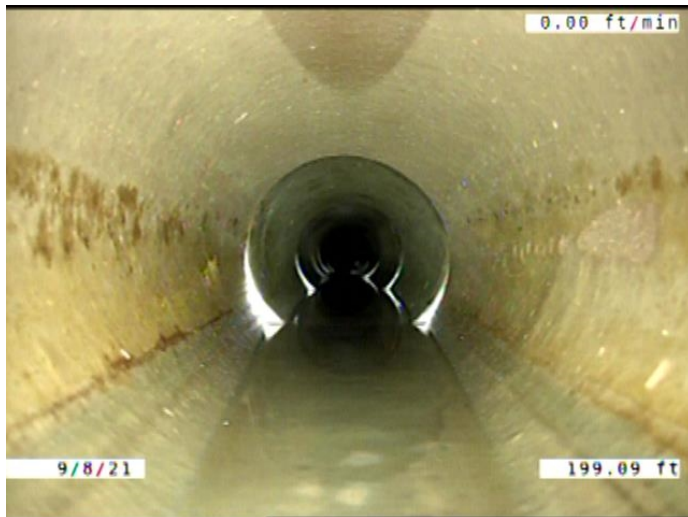

Code: **DR**  
 Description: **Deformed Rigid**

Distance (ft): **199.1**  
 Structural Grade: **4**  
 O&M Grade: **0**  
 Clock Start/From:  
 Clock To:  
 1st Value:  
 2nd Value:  
 Value Percent: **5.000**  
 Continuous Index: **F09**  
 Within 8" of Joint: **NO**  
 Remarks:

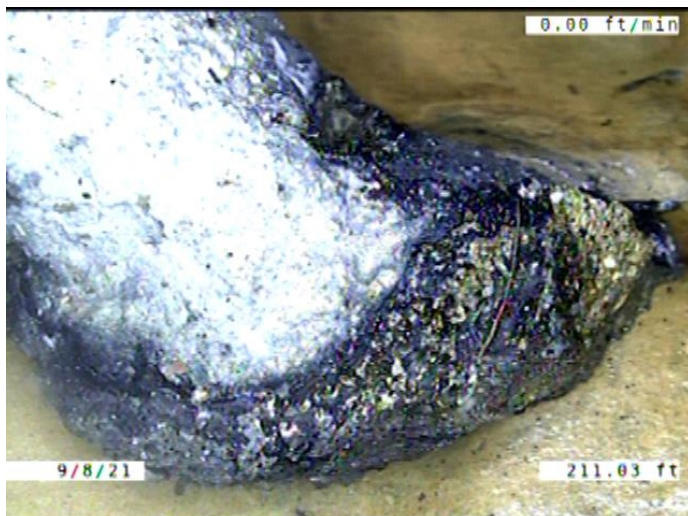

Code: **DAE**  
 Description: **Deposits Attached Encrustation**

Distance (ft): **211.0**  
 Structural Grade: **0**  
 O&M Grade: **2**  
 Clock Start/From: **4**  
 Clock To: **7**  
 1st Value:  
 2nd Value:  
 Value Percent: **5.000**  
 Continuous Index:  
 Within 8" of Joint: **YES**  
 Remarks:

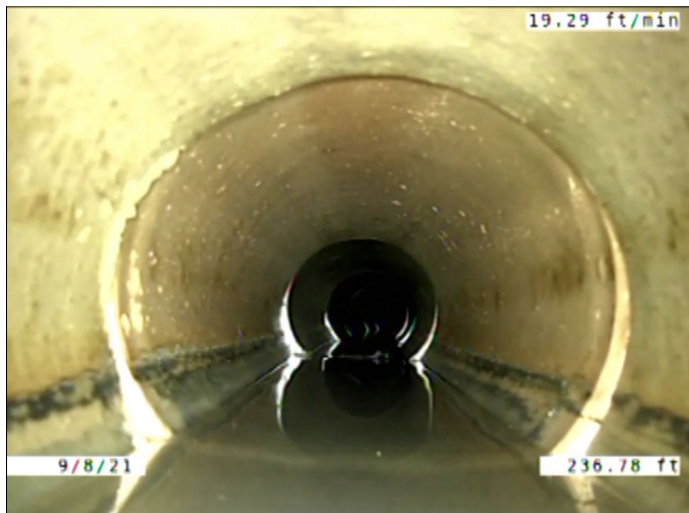

Code: **FM**  
 Description: **Fracture Multiple**

Distance (ft): **236.8**  
 Structural Grade: **4**  
 O&M Grade: **0**  
 Clock Start/From: **12**  
 Clock To: **12**  
 1st Value:  
 2nd Value:  
 Value Percent:  
 Continuous Index: **F08**  
 Within 8" of Joint: **YES**  
 Remarks:

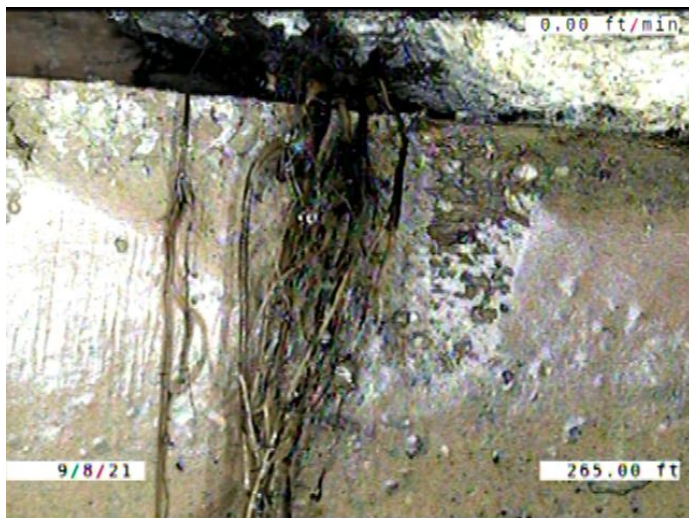

Code: **RFJ**  
 Description: **Roots Fine Joint**

Distance (ft): **265.0**  
 Structural Grade: **0**  
 O&M Grade: **1**  
 Clock Start/From: **10**  
 Clock To:  
 1st Value:  
 2nd Value:  
 Value Percent:  
 Continuous Index:  
 Within 8" of Joint: **YES**  
 Remarks:

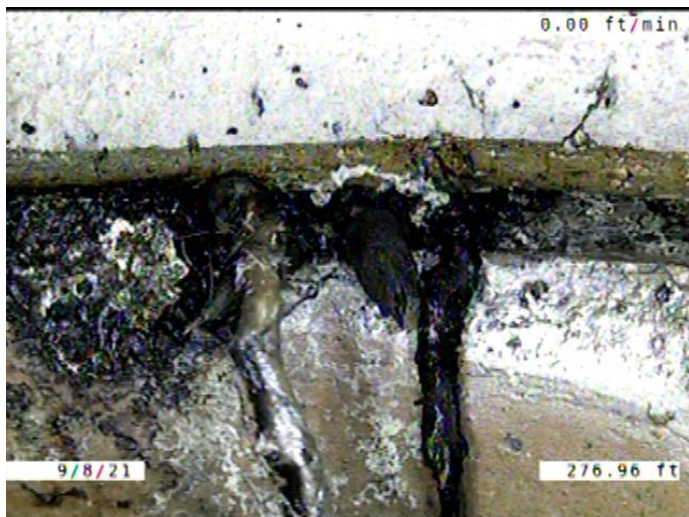

Code: **RFJ**  
 Description: **Roots Fine Joint**

Distance (ft): **277.0**  
 Structural Grade: **0**  
 O&M Grade: **1**  
 Clock Start/From: **1**  
 Clock To: **2**  
 1st Value:  
 2nd Value:  
 Value Percent:  
 Continuous Index:  
 Within 8" of Joint: **YES**  
 Remarks:

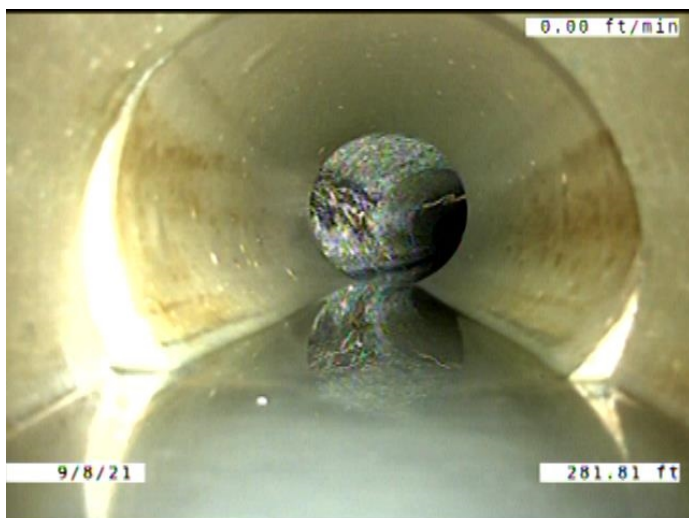

Code: **MWLS**  
 Description: **Miscellaneous Water Level Sag**

Distance (ft): **281.8**  
 Structural Grade: **2**  
 O&M Grade: **0**  
 Clock Start/From:  
 Clock To:  
 1st Value:  
 2nd Value:  
 Value Percent: **10.000**  
 Continuous Index:  
 Within 8" of Joint: **NO**  
 Remarks:

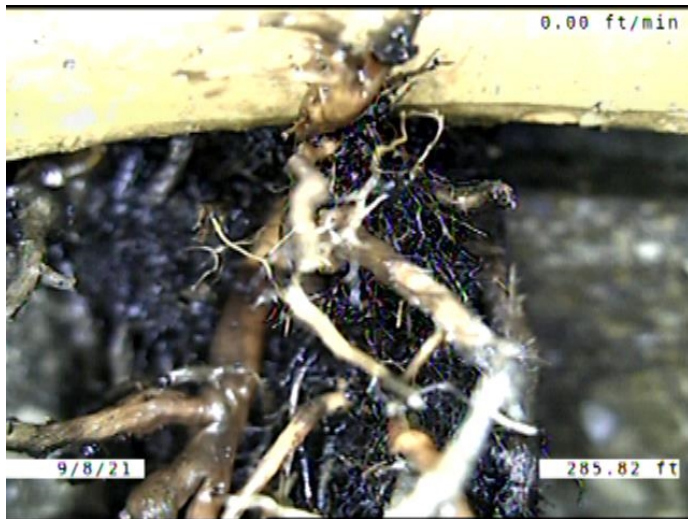

Code: **RMJ**  
 Description: **Roots Medium Joint**

Distance (ft): **285.8**  
 Structural Grade: **0**  
 O&M Grade: **3**  
 Clock Start/From: **8**  
 Clock To: **10**  
 1st Value:  
 2nd Value:  
 Value Percent: **5.000**  
 Continuous Index:  
 Within 8" of Joint: **YES**  
 Remarks:

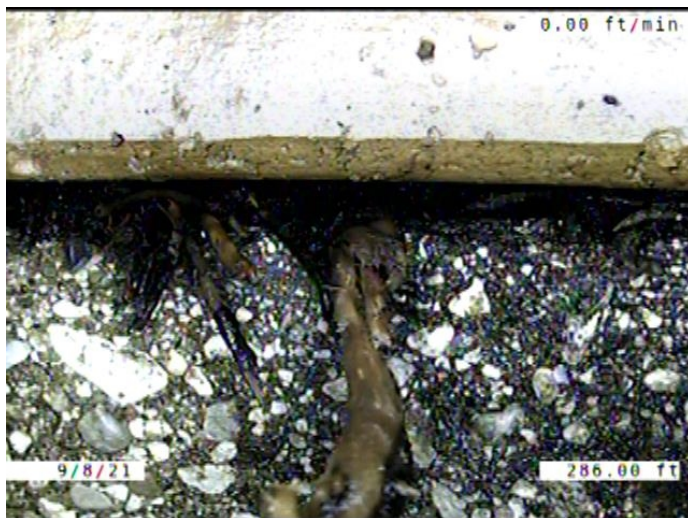

Code: **RFJ**  
 Description: **Roots Fine Joint**

Distance (ft): **286.0**  
 Structural Grade: **0**  
 O&M Grade: **1**  
 Clock Start/From: **2**  
 Clock To: **3**  
 1st Value:  
 2nd Value:  
 Value Percent:  
 Continuous Index:  
 Within 8" of Joint: **YES**  
 Remarks:

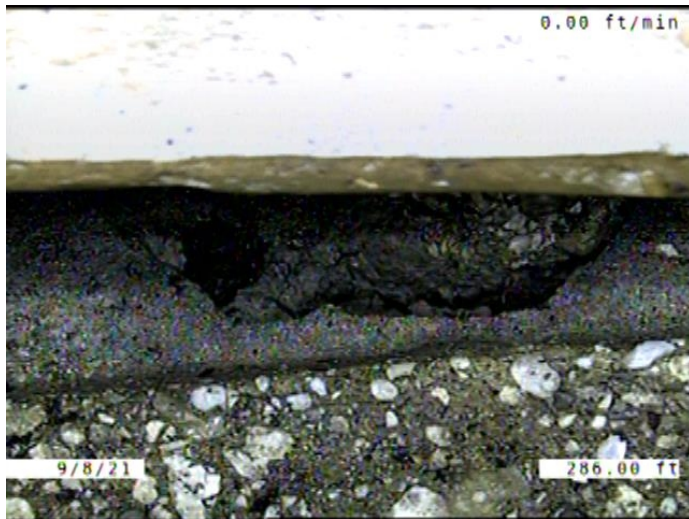

Code: **SMW**  
Description: **Surface Damage Missing Wall**

Distance (ft): **286.0**  
Structural Grade: **5**  
O&M Grade: **0**  
Clock Start/From: **11**  
Clock To: **12**  
1st Value:  
2nd Value:  
Value Percent:  
Continuous Index:  
Within 8" of Joint: **YES**  
Remarks: **SOIL VISIBLE**

---



Code: **MMC**  
Description: **Miscellaneous Material Change**

Distance (ft): **286.0**  
Structural Grade: **0**  
O&M Grade: **0**  
Clock Start/From:  
Clock To:  
1st Value:  
2nd Value:  
Value Percent:  
Continuous Index:  
Within 8" of Joint: **NO**  
Remarks: **VCP TO CONCRETE**

---



Code: **MSC**  
 Description: **Miscellaneous Shape/Size Change**

Distance (ft): **286.4**  
 Structural Grade: **0**  
 O&M Grade: **0**  
 Clock Start/From:  
 Clock To:  
 1st Value: **10.000**  
 2nd Value:  
 Value Percent:  
 Continuous Index:  
 Within 8" of Joint: **NO**  
 Remarks: **8" TO 10"**

---



Code: **DSF**  
 Description: **Deposits Settled Fine**

Distance (ft): **287.4**  
 Structural Grade: **0**  
 O&M Grade: **2**  
 Clock Start/From: **5**  
 Clock To: **7**  
 1st Value:  
 2nd Value:  
 Value Percent: **5.000**  
 Continuous Index: **F01**  
 Within 8" of Joint: **YES**  
 Remarks:

---



Code:	<b>MSA</b>
Description:	<b>Miscellaneous Survey Abandoned</b>
Distance (ft):	<b>287.6</b>
Structural Grade:	<b>0</b>
O&M Grade:	<b>0</b>
Clock Start/From:	
Clock To:	
1st Value:	
2nd Value:	
Value Percent:	
Continuous Index:	
Within 8" of Joint:	<b>NO</b>
Remarks:	<b>MADE IT TO THE POINT OF OVERLAP. REVERSAL COMPLETE</b>