

# Profile/Photo Observation Report



Date:	09/08/2021	Weather:		Coding:	PACP 7.0
Pipe Length (ft):	308.1	Owner:	City of Hobart	Pre Clean:	Light Cleaning
P.O.#:	YES502259	Surveyor:	S. Bucklin	PSR:	P-503-034-033
Customer:	City of Hobart	Clean Date:	08/26/2021	Shape:	C

Street:	40th Avenue	Flow Control:	Not Controlled
City:	Hobart, IN	Year Renewed:	
Location:		Tape/Media #:	
Purpose:	Routine Assessment	Dia/Height:	8"
Use:	Sanitary Sewage Pipe	Material:	VCP
Drain Area:		Lining:	None
Category:	NA		
Comment:			
Location Details:		Direction of Survey:	Upstream
US MH:	M-503-033	DS MH:	M-503-034
		Total Length Surveyed (ft):	308.1

O&M Index:	1.79	O&M Quick:	2K1B	O&M Rating:	145.00
Structural Index:	3.38	Structural Quick:	574E	Structural Rating:	409.00
Overall Index:	2.74	Overall Quick:	574E	Overall Rating:	554.00

Position	Code	Observation	Video (sec)	Grade
.0	AMH	Manhole	1	NA
.0	MWL	Miscellaneous Water Level	73	NA
.4	BSV	Broken Soil Visible	111	S 5
.5	JOLD	Joint Offset Large Defective	169	S 4
3.2	JOM	Joint Offset Medium	207	S 3
9.3	B	Broken	293	S 4
9.3	JOMD	Joint Offset Medium Defective	304	S 3
12.3	JOLD	Joint Offset Large Defective	337	S 4
15.4	FM	Fracture Multiple	403	S 4
15.4	JOMD	Joint Offset Medium Defective	434	S 3
15.4	DSF(S01)	Deposits Settled Fine	446	M 2
24.6	JOMD	Joint Offset Medium Defective	512	S 3
24.6	CM	Crack Multiple	567	S 3
24.6	ISB	Infiltration Stain Barrel	579	M 1
27.4	FM	Fracture Multiple	640	S 4
42.2	JOM(S02)	Joint Offset Medium	746	S 3
50.6	TF	Tap Factory	837	NA
51.3	B	Broken	887	S 4
71.9	RFJ	Roots Fine Joint	1022	M 1

71.9	CM	Crack Multiple	1045	S 3
75.2	FM	Fracture Multiple	1116	S 4
81.2	RFJ	Roots Fine Joint	1176	M 1
81.2	RFJ	Roots Fine Joint	1207	M 1
81.2	CM	Crack Multiple	1271	S 3
89.5	CM(S03)	Crack Multiple	1377	S 3
129.4	SMW	Surface Damage Missing Wall	1571	S 5
134.9	FM	Fracture Multiple	1661	S 4
138.0	CM(F03)	Crack Multiple	1702	S 3
140.9	B	Broken	1765	S 4
147.0	FM	Fracture Multiple	1841	S 4
149.9	B	Broken	1929	S 4
149.9	ISB	Infiltration Stain Barrel	1944	M 1
152.9	CM	Crack Multiple	1992	S 3
156.3	ISJ	Infiltration Stain Joint	2051	M 1
156.3	DAE	Deposits Attached Encrustation	2065	M 2
156.3	FM	Fracture Multiple	2101	S 4
158.5	BSV	Broken Soil Visible	2165	S 5
158.7	TBI	Tap Break-in Intruding	2183	M 2
160.4	DAE	Deposits Attached Encrustation	2266	M 2
160.5	CM	Crack Multiple	2294	S 3
163.6	DAE	Deposits Attached Encrustation	2357	M 2
165.9	TFC	Tap Factory Capped	2390	NA
166.4	CM	Crack Multiple	2421	S 3
169.6	FM	Fracture Multiple	2490	S 4
175.4	FM	Fracture Multiple	2573	S 4
187.9	SMW	Surface Damage Missing Wall	2663	S 5
187.9	FM	Fracture Multiple	2701	S 4
190.8	FS	Fracture Spiral	2752	S 3
193.8	FM	Fracture Multiple	2824	S 4
196.9	FM	Fracture Multiple	2900	S 4
196.9	DAE	Deposits Attached Encrustation	2919	M 2
199.8	ISJ(S04)	Infiltration Stain Joint	3023	M 1
208.8	FM	Fracture Multiple	3092	S 4
211.8	FS	Fracture Spiral	3149	S 3
214.5	CM	Crack Multiple	3215	S 3
214.5	FM	Fracture Multiple	3259	S 4
224.1	B	Broken	3354	S 4
229.4	TFC	Tap Factory Capped	3409	NA
233.2	FM	Fracture Multiple	3490	S 4
235.9	CM	Crack Multiple	3565	S 3
235.9	ISB	Infiltration Stain Barrel	3589	M 1

238.9	FM	Fracture Multiple	3640	S 4
242.1	CM	Crack Multiple	3714	S 3
245.0	CM	Crack Multiple	3796	S 3
247.9	CS	Crack Spiral	3848	S 2
250.8	FM	Fracture Multiple	3902	S 4
250.8	ISJ(F04)	Infiltration Stain Joint	3919	M 1
254.0	FM	Fracture Multiple	3993	S 4
260.1	B	Broken	4111	S 4
271.8	FM	Fracture Multiple	4211	S 4
275.3	B	Broken	4262	S 4
278.2	CM	Crack Multiple	4329	S 3
279.9	TBI	Tap Break-in Intruding	4416	M 2
284.0	B	Broken	4502	S 4
287.3	FM	Fracture Multiple	4571	S 4
290.5	HVV	Hole Void Visible	4606	S 5
290.5	BSV	Broken Soil Visible	4647	S 5
294.6	BSV	Broken Soil Visible	4756	S 5
297.1	B	Broken	4811	S 4
300.1	B	Broken	4897	S 4
304.2	B	Broken	4980	S 4
306.1	B	Broken	5041	S 4
307.5	JOM(F02)	Joint Offset Medium	5077	S 3
307.5	DSF(F01)	Deposits Settled Fine	5085	M 2
308.1	AMH	Manhole	5187	NA

**M-503-033**

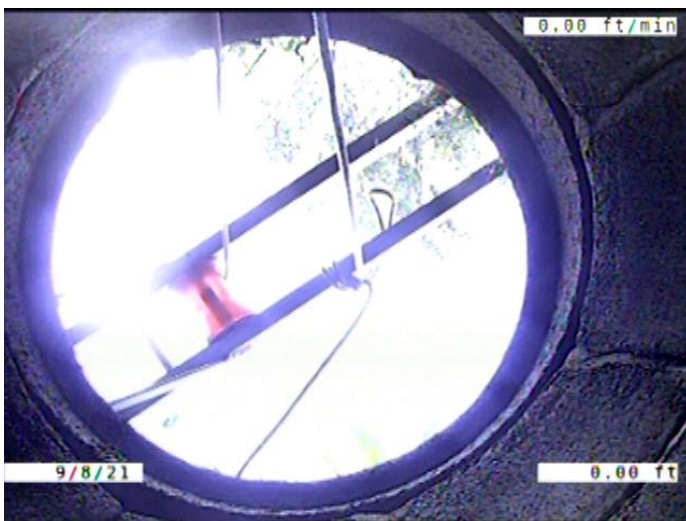

Code: **AMH**  
Description: **Manhole**

Distance (ft): **.0**  
Structural Grade: **0**  
O&M Grade: **0**  
Clock Start/From:  
Clock To:  
1st Value:  
2nd Value:  
Value Percent:  
Continuous Index:  
Within 8" of Joint: **NO**  
Remarks: **M-503-034**



Code: **MWL**  
 Description: **Miscellaneous Water Level**

Distance (ft): **.0**  
 Structural Grade: **0**  
 O&M Grade: **0**  
 Clock Start/From:  
 Clock To:  
 1st Value:  
 2nd Value:  
 Value Percent: **5.000**  
 Continuous Index:  
 Within 8" of Joint: **NO**  
 Remarks:

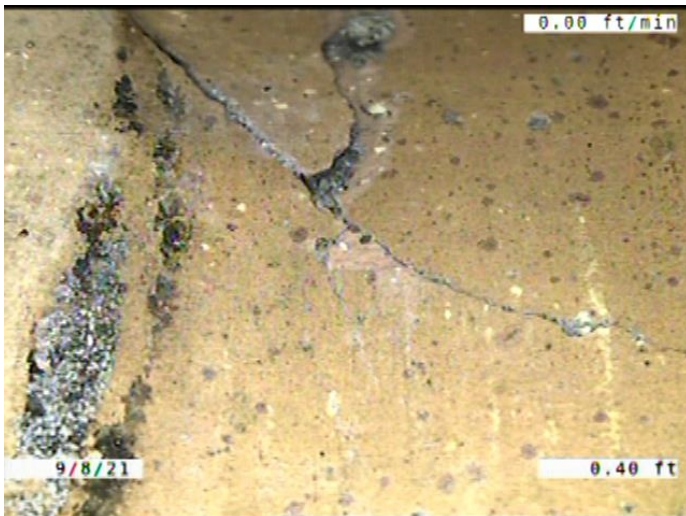

Code: **BSV**  
 Description: **Broken Soil Visible**

Distance (ft): **.4**  
 Structural Grade: **5**  
 O&M Grade: **0**  
 Clock Start/From: **3**  
 Clock To: **7**  
 1st Value:  
 2nd Value:  
 Value Percent:  
 Continuous Index:  
 Within 8" of Joint: **YES**  
 Remarks:





Code: **JOLD**  
 Description: **Joint Offset Large Defective**

Distance (ft): **.5**  
 Structural Grade: **4**  
 O&M Grade: **0**  
 Clock Start/From:  
 Clock To:  
 1st Value:  
 2nd Value:  
 Value Percent:  
 Continuous Index:  
 Within 8" of Joint: **NO**  
 Remarks:

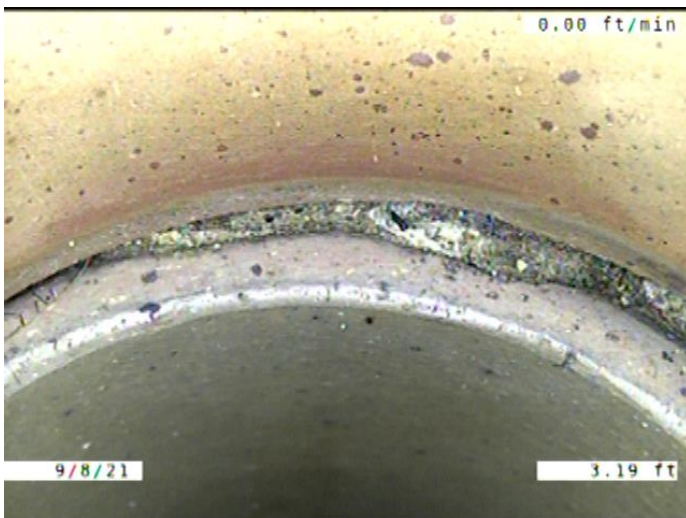

Code: **JOM**  
 Description: **Joint Offset Medium**

Distance (ft): **3.2**  
 Structural Grade: **3**  
 O&M Grade: **0**  
 Clock Start/From:  
 Clock To:  
 1st Value:  
 2nd Value:  
 Value Percent:  
 Continuous Index:  
 Within 8" of Joint: **NO**  
 Remarks:

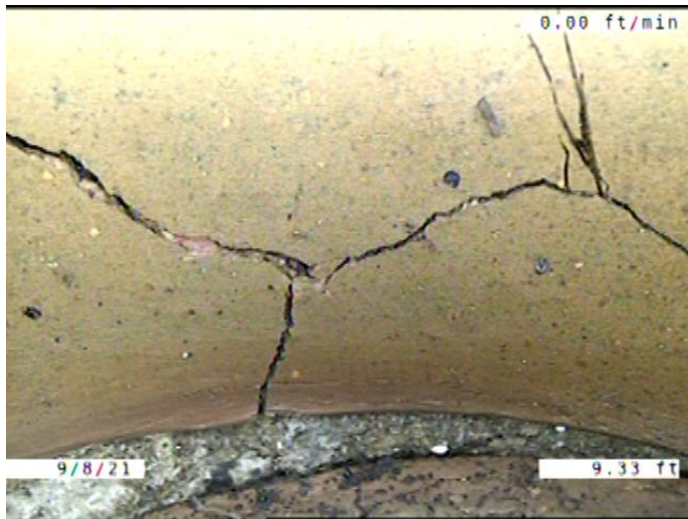

Code: **B**  
 Description: **Broken**

Distance (ft): **9.3**  
 Structural Grade: **4**  
 O&M Grade: **0**  
 Clock Start/From: **7**  
 Clock To: **3**  
 1st Value:  
 2nd Value:  
 Value Percent:  
 Continuous Index:  
 Within 8" of Joint: **YES**  
 Remarks:

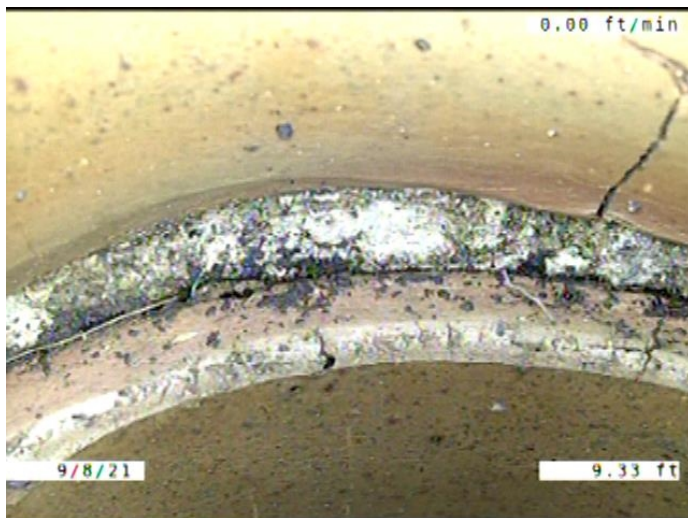

Code: **JOMD**  
 Description: **Joint Offset Medium Defective**

Distance (ft): **9.3**  
 Structural Grade: **3**  
 O&M Grade: **0**  
 Clock Start/From:  
 Clock To:  
 1st Value:  
 2nd Value:  
 Value Percent:  
 Continuous Index:  
 Within 8" of Joint: **NO**  
 Remarks:

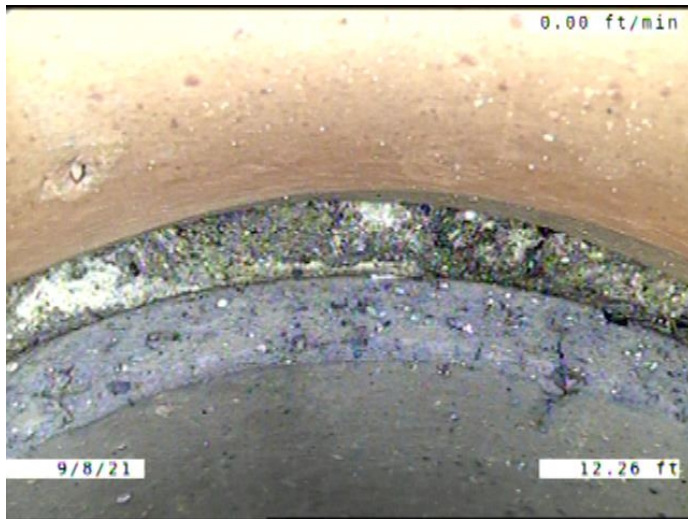

Code: **JOLD**  
 Description: **Joint Offset Large Defective**

Distance (ft): **12.3**  
 Structural Grade: **4**  
 O&M Grade: **0**  
 Clock Start/From:  
 Clock To:  
 1st Value:  
 2nd Value:  
 Value Percent:  
 Continuous Index:  
 Within 8" of Joint: **NO**  
 Remarks:

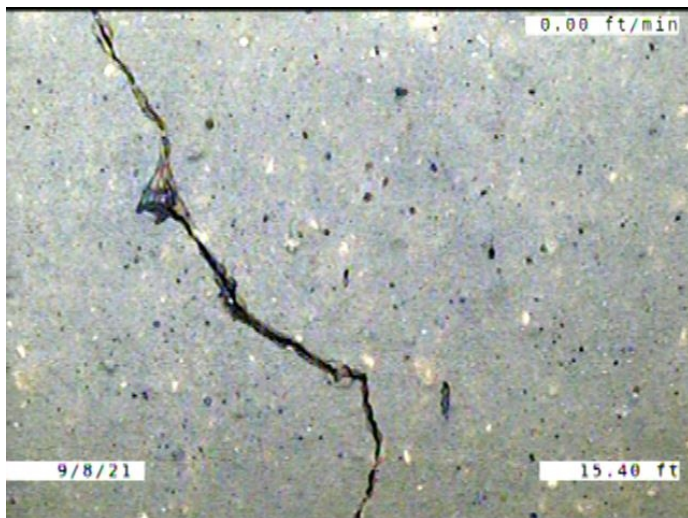

Code: **FM**  
 Description: **Fracture Multiple**

Distance (ft): **15.4**  
 Structural Grade: **4**  
 O&M Grade: **0**  
 Clock Start/From: **10**  
 Clock To: **1**  
 1st Value:  
 2nd Value:  
 Value Percent:  
 Continuous Index:  
 Within 8" of Joint: **YES**  
 Remarks:



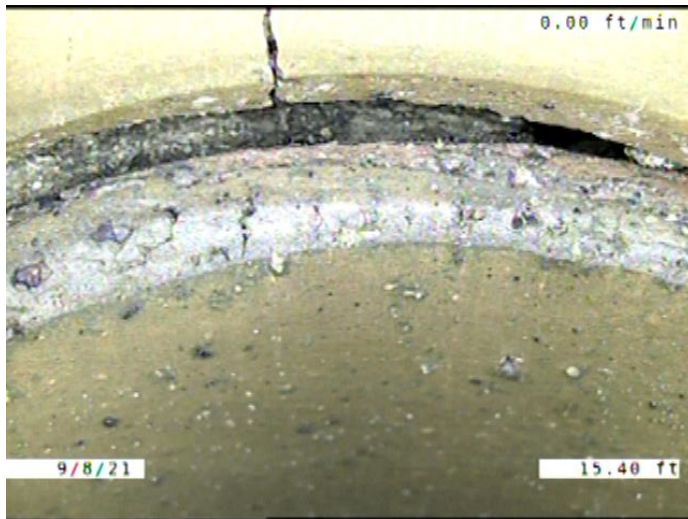

Code: **JOMD**  
 Description: **Joint Offset Medium Defective**

Distance (ft): **15.4**  
 Structural Grade: **3**  
 O&M Grade: **0**  
 Clock Start/From:  
 Clock To:  
 1st Value:  
 2nd Value:  
 Value Percent:  
 Continuous Index:  
 Within 8" of Joint: **NO**  
 Remarks: **VOID VISIBLE**



Code: **DSF**  
 Description: **Deposits Settled Fine**

Distance (ft): **15.4**  
 Structural Grade: **0**  
 O&M Grade: **2**  
 Clock Start/From: **5**  
 Clock To: **7**  
 1st Value:  
 2nd Value:  
 Value Percent: **5.000**  
 Continuous Index: **S01**  
 Within 8" of Joint: **YES**  
 Remarks:

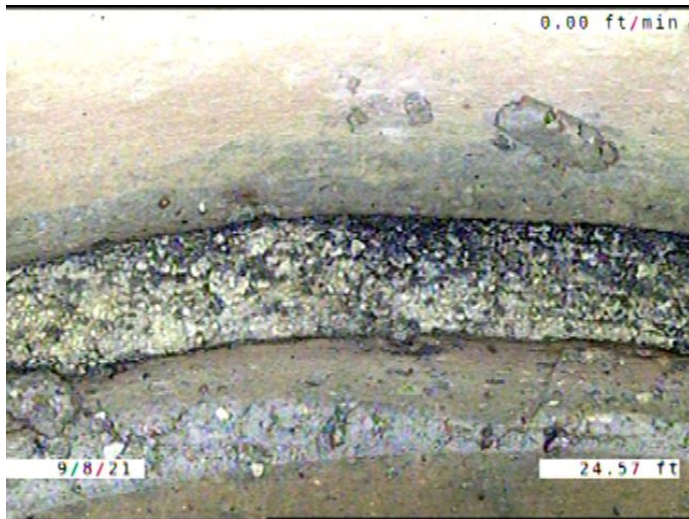

Code: **JOMD**  
 Description: **Joint Offset Medium Defective**

Distance (ft): **24.6**  
 Structural Grade: **3**  
 O&M Grade: **0**  
 Clock Start/From:  
 Clock To:  
 1st Value:  
 2nd Value:  
 Value Percent:  
 Continuous Index:  
 Within 8" of Joint: **NO**  
 Remarks:

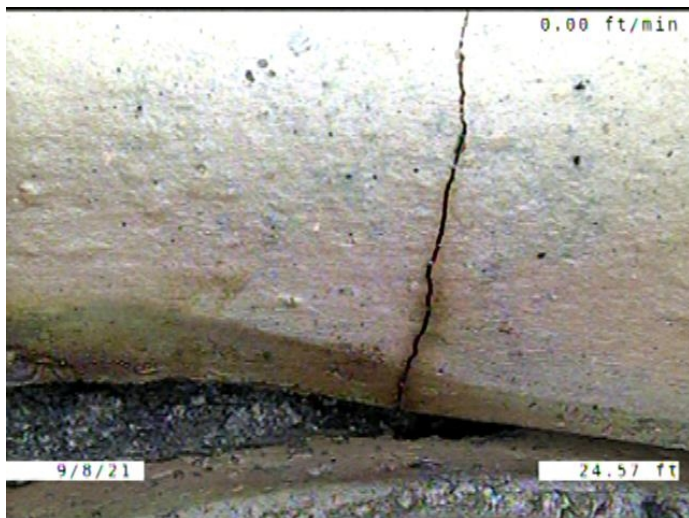

Code: **CM**  
 Description: **Crack Multiple**

Distance (ft): **24.6**  
 Structural Grade: **3**  
 O&M Grade: **0**  
 Clock Start/From: **9**  
 Clock To: **2**  
 1st Value:  
 2nd Value:  
 Value Percent:  
 Continuous Index:  
 Within 8" of Joint: **YES**  
 Remarks:

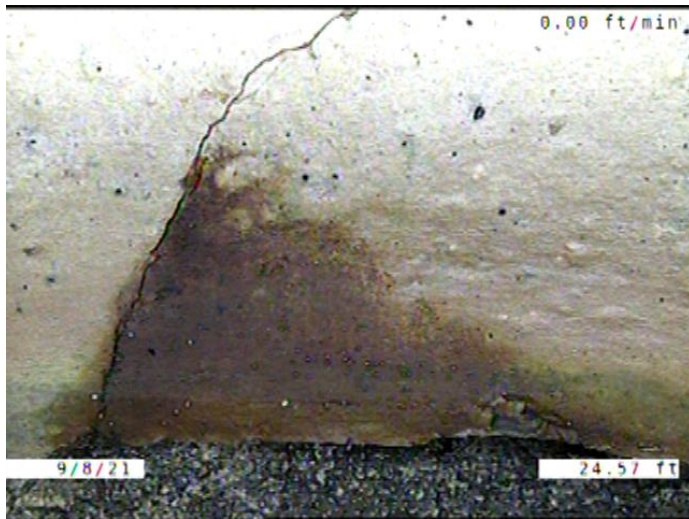

Code: **ISB**  
Description: **Infiltration Stain Barrel**

Distance (ft): **24.6**  
Structural Grade: **0**  
O&M Grade: **1**  
Clock Start/From: **1**  
Clock To: **2**  
1st Value:  
2nd Value:  
Value Percent:  
Continuous Index:  
Within 8" of Joint: **YES**  
Remarks:

---

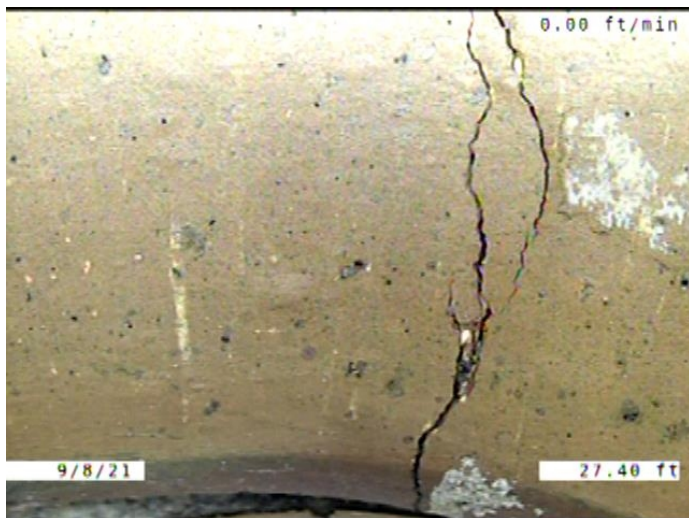

Code: **FM**  
Description: **Fracture Multiple**

Distance (ft): **27.4**  
Structural Grade: **4**  
O&M Grade: **0**  
Clock Start/From: **10**  
Clock To: **2**  
1st Value:  
2nd Value:  
Value Percent:  
Continuous Index:  
Within 8" of Joint: **YES**  
Remarks:

---



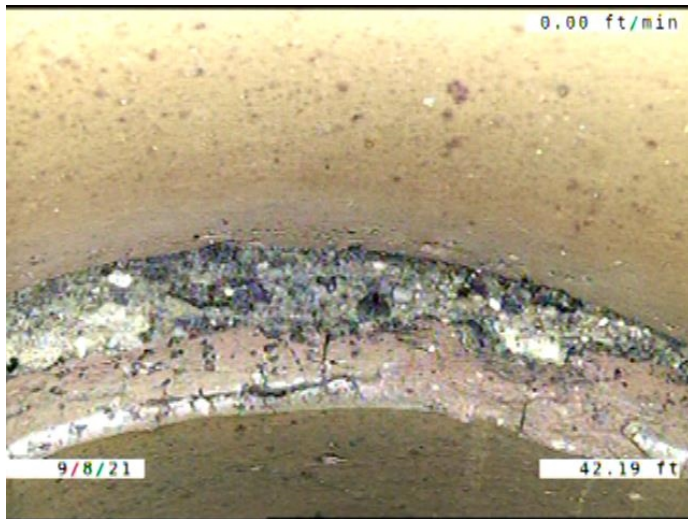

Code: **JOM**  
Description: **Joint Offset Medium**

Distance (ft): **42.2**  
Structural Grade: **3**  
O&M Grade: **0**  
Clock Start/From:  
Clock To:  
1st Value:  
2nd Value:  
Value Percent:  
Continuous Index: **S02**  
Within 8" of Joint: **NO**  
Remarks:

---

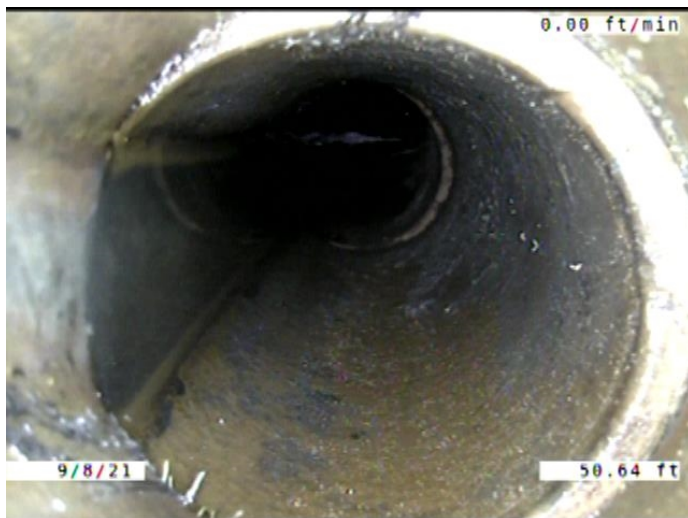

Code: **TF**  
Description: **Tap Factory**

Distance (ft): **50.6**  
Structural Grade: **0**  
O&M Grade: **0**  
Clock Start/From: **9**  
Clock To:  
1st Value: **4.000**  
2nd Value:  
Value Percent:  
Continuous Index:  
Within 8" of Joint: **YES**  
Remarks:

---



Code: **B**  
 Description: **Broken**

Distance (ft): **51.3**  
 Structural Grade: **4**  
 O&M Grade: **0**  
 Clock Start/From: **4**  
 Clock To: **12**  
 1st Value:  
 2nd Value:  
 Value Percent:  
 Continuous Index:  
 Within 8" of Joint: **YES**  
 Remarks:

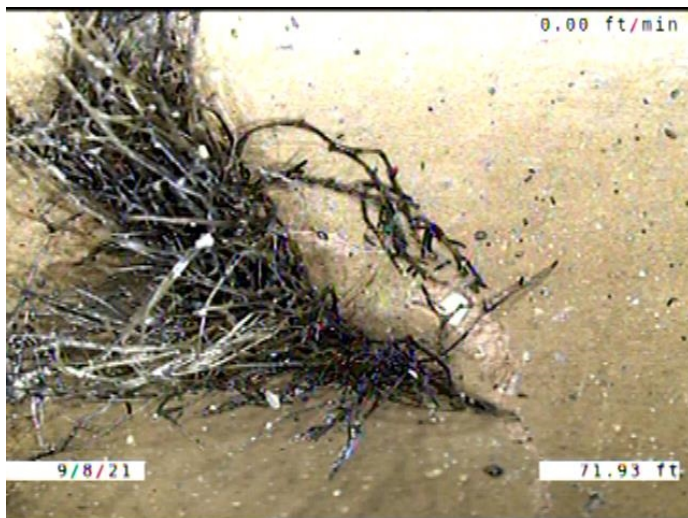

Code: **RFJ**  
 Description: **Roots Fine Joint**

Distance (ft): **71.9**  
 Structural Grade: **0**  
 O&M Grade: **1**  
 Clock Start/From: **9**  
 Clock To: **10**  
 1st Value:  
 2nd Value:  
 Value Percent:  
 Continuous Index:  
 Within 8" of Joint: **YES**  
 Remarks:

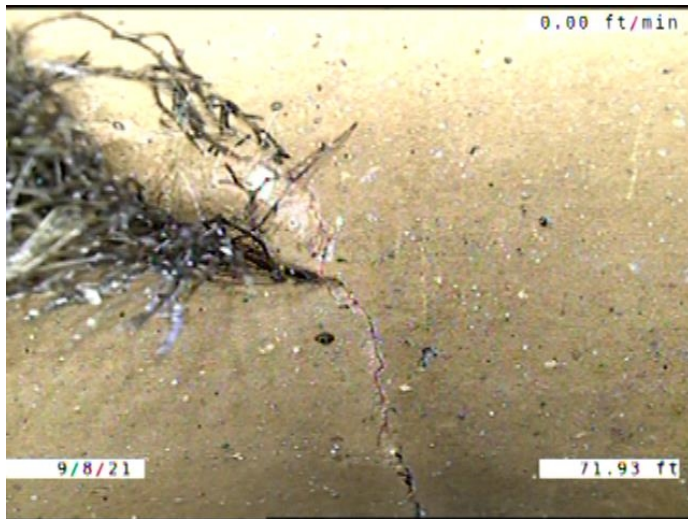

Code: **CM**  
Description: **Crack Multiple**

Distance (ft): **71.9**  
Structural Grade: **3**  
O&M Grade: **0**  
Clock Start/From: **10**  
Clock To: **11**  
1st Value:  
2nd Value:  
Value Percent:  
Continuous Index:  
Within 8" of Joint: **YES**  
Remarks:

---

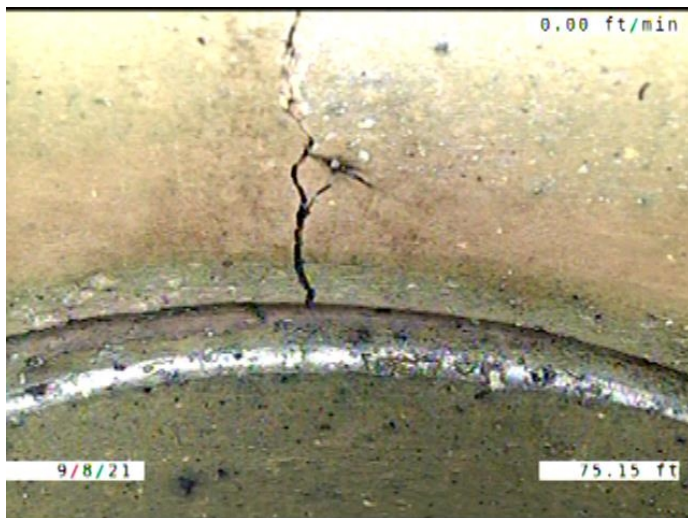

Code: **FM**  
Description: **Fracture Multiple**

Distance (ft): **75.2**  
Structural Grade: **4**  
O&M Grade: **0**  
Clock Start/From: **2**  
Clock To: **5**  
1st Value:  
2nd Value:  
Value Percent:  
Continuous Index:  
Within 8" of Joint: **YES**  
Remarks:

---





Code: **RFJ**  
 Description: **Roots Fine Joint**

Distance (ft): **81.2**  
 Structural Grade: **0**  
 O&M Grade: **1**  
 Clock Start/From: **3**  
 Clock To:  
 1st Value:  
 2nd Value:  
 Value Percent:  
 Continuous Index:  
 Within 8" of Joint: **YES**  
 Remarks:

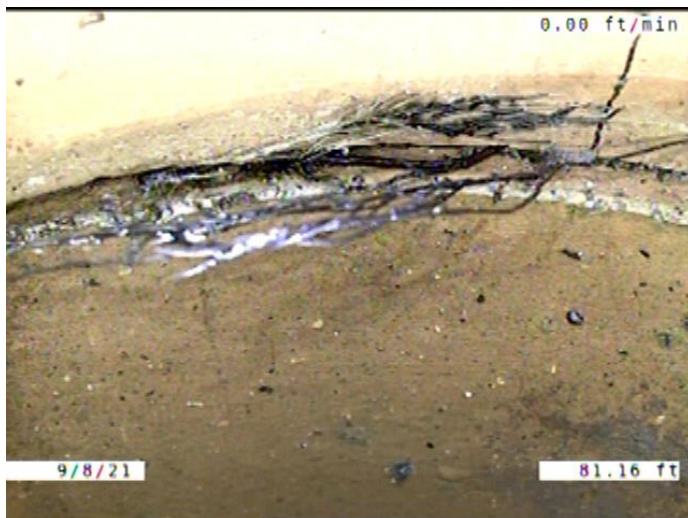

Code: **RFJ**  
 Description: **Roots Fine Joint**

Distance (ft): **81.2**  
 Structural Grade: **0**  
 O&M Grade: **1**  
 Clock Start/From: **9**  
 Clock To: **10**  
 1st Value:  
 2nd Value:  
 Value Percent:  
 Continuous Index:  
 Within 8" of Joint: **YES**  
 Remarks:

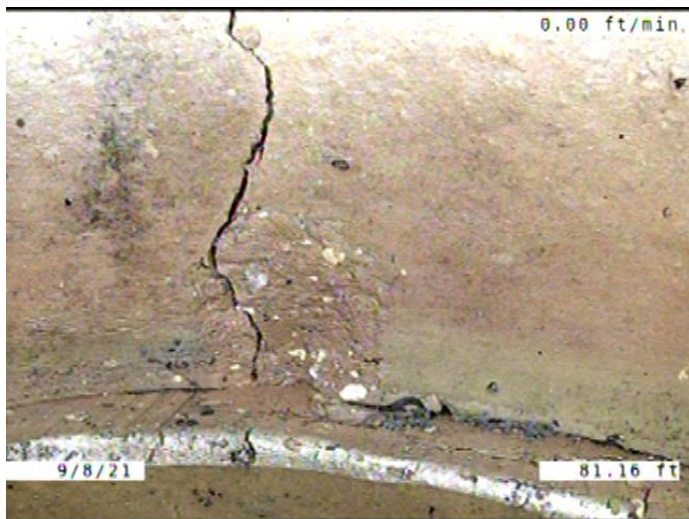

Code: **CM**  
Description: **Crack Multiple**

Distance (ft): **81.2**  
Structural Grade: **3**  
O&M Grade: **0**  
Clock Start/From: **1**  
Clock To: **3**  
1st Value:  
2nd Value:  
Value Percent:  
Continuous Index:  
Within 8" of Joint: **YES**  
Remarks:

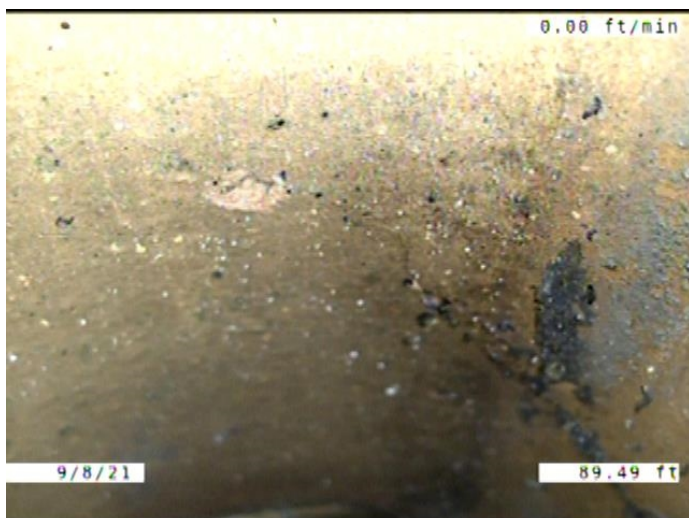

Code: **CM**  
Description: **Crack Multiple**

Distance (ft): **89.5**  
Structural Grade: **3**  
O&M Grade: **0**  
Clock Start/From: **3**  
Clock To: **12**  
1st Value:  
2nd Value:  
Value Percent:  
Continuous Index: **S03**  
Within 8" of Joint: **YES**  
Remarks:

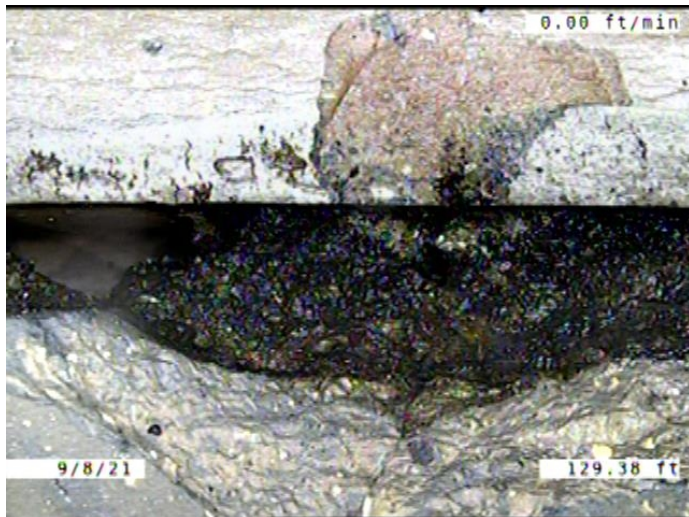

Code: **SMW**  
 Description: **Surface Damage Missing Wall**

Distance (ft): **129.4**  
 Structural Grade: **5**  
 O&M Grade: **0**  
 Clock Start/From: **3**  
 Clock To:  
 1st Value:  
 2nd Value:  
 Value Percent:  
 Continuous Index:  
 Within 8" of Joint: **YES**  
 Remarks:

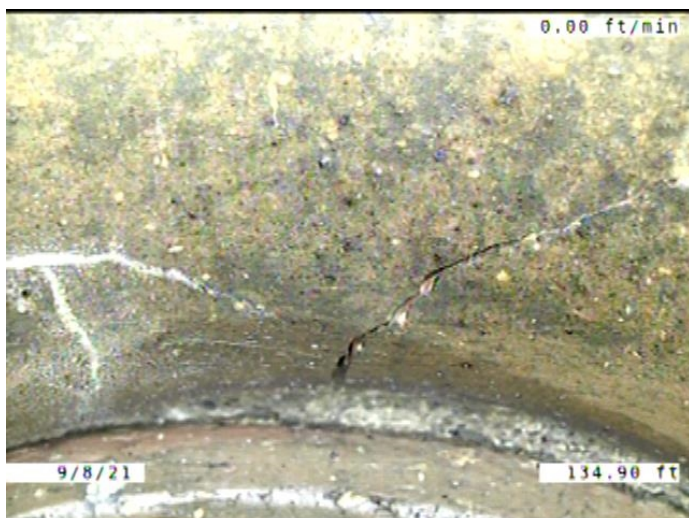

Code: **FM**  
 Description: **Fracture Multiple**

Distance (ft): **134.9**  
 Structural Grade: **4**  
 O&M Grade: **0**  
 Clock Start/From: **8**  
 Clock To: **5**  
 1st Value:  
 2nd Value:  
 Value Percent:  
 Continuous Index:  
 Within 8" of Joint: **YES**  
 Remarks:



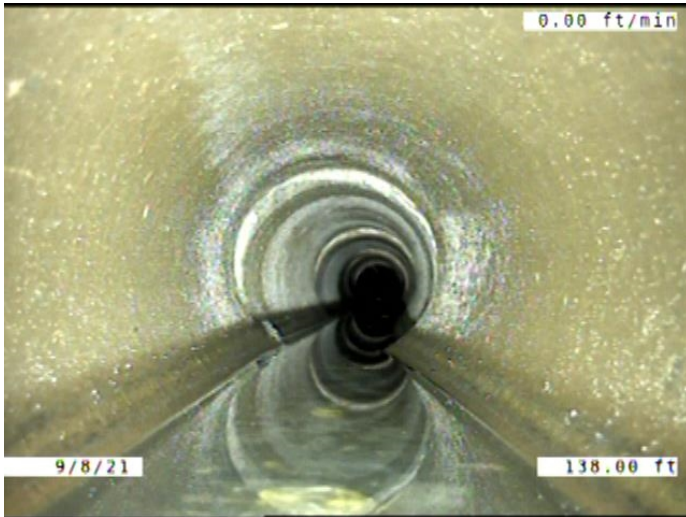

Code: **CM**  
Description: **Crack Multiple**

Distance (ft): **138.0**  
Structural Grade: **3**  
O&M Grade: **0**  
Clock Start/From: **3**  
Clock To: **12**  
1st Value:  
2nd Value:  
Value Percent:  
Continuous Index: **F03**  
Within 8" of Joint: **YES**  
Remarks:

---

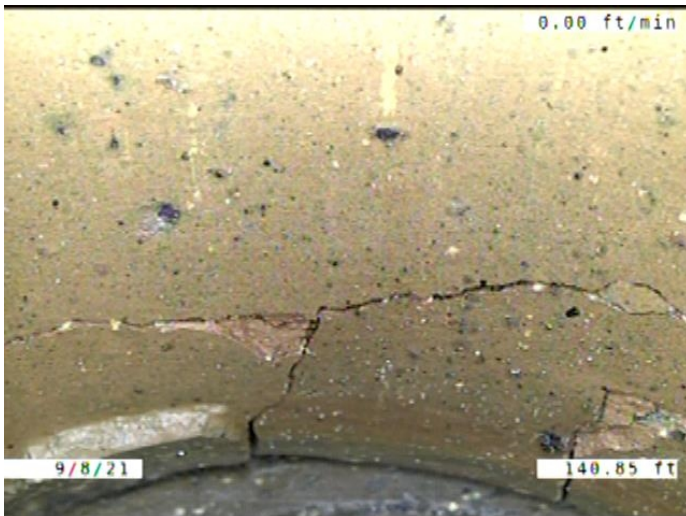

Code: **B**  
Description: **Broken**

Distance (ft): **140.9**  
Structural Grade: **4**  
O&M Grade: **0**  
Clock Start/From: **8**  
Clock To: **5**  
1st Value:  
2nd Value:  
Value Percent:  
Continuous Index:  
Within 8" of Joint: **YES**  
Remarks:

---

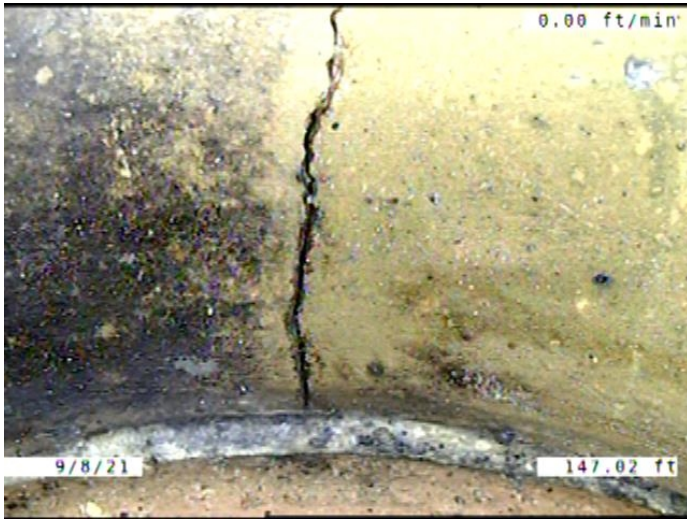

Code: **FM**  
Description: **Fracture Multiple**

Distance (ft): **147.0**  
Structural Grade: **4**  
O&M Grade: **0**  
Clock Start/From: **12**  
Clock To: **5**  
1st Value:  
2nd Value:  
Value Percent:  
Continuous Index:  
Within 8" of Joint: **YES**  
Remarks:

---

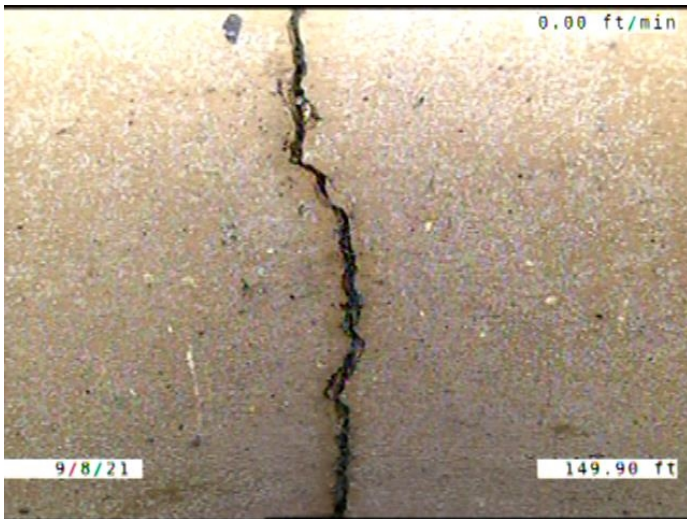

Code: **B**  
Description: **Broken**

Distance (ft): **149.9**  
Structural Grade: **4**  
O&M Grade: **0**  
Clock Start/From: **3**  
Clock To: **12**  
1st Value:  
2nd Value:  
Value Percent:  
Continuous Index:  
Within 8" of Joint: **YES**  
Remarks:

---

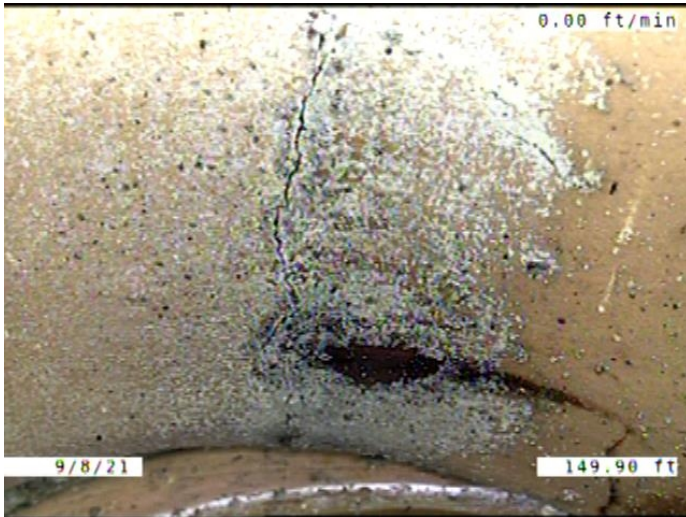

Code: **ISB**  
 Description: **Infiltration Stain Barrel**

Distance (ft): **149.9**  
 Structural Grade: **0**  
 O&M Grade: **1**  
 Clock Start/From: **3**  
 Clock To: **4**  
 1st Value:  
 2nd Value:  
 Value Percent:  
 Continuous Index:  
 Within 8" of Joint: **YES**  
 Remarks:



Code: **CM**  
 Description: **Crack Multiple**

Distance (ft): **152.9**  
 Structural Grade: **3**  
 O&M Grade: **0**  
 Clock Start/From: **3**  
 Clock To: **4**  
 1st Value:  
 2nd Value:  
 Value Percent:  
 Continuous Index:  
 Within 8" of Joint: **YES**  
 Remarks:



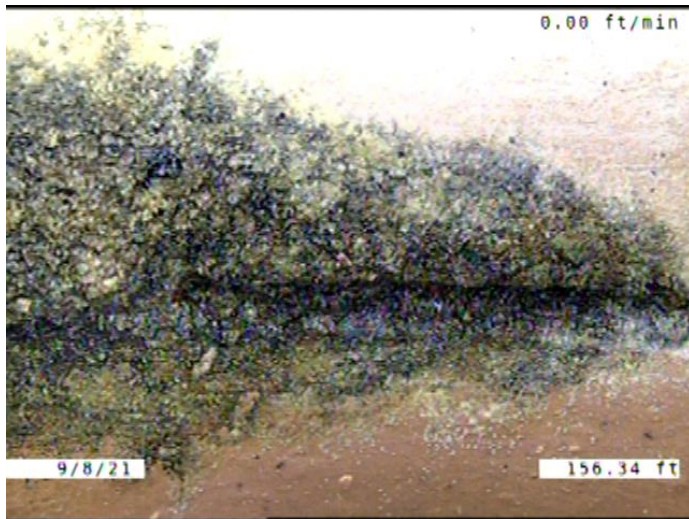

Code: **ISJ**  
Description: **Infiltration Stain Joint**

Distance (ft): **156.3**  
Structural Grade: **0**  
O&M Grade: **1**  
Clock Start/From: **7**  
Clock To: **10**  
1st Value:  
2nd Value:  
Value Percent:  
Continuous Index:  
Within 8" of Joint: **YES**  
Remarks:

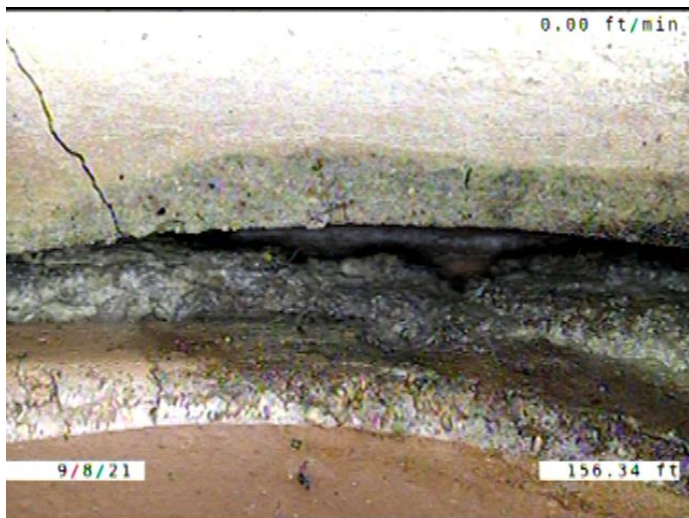

Code: **DAE**  
Description: **Deposits Attached Encrustation**

Distance (ft): **156.3**  
Structural Grade: **0**  
O&M Grade: **2**  
Clock Start/From: **1**  
Clock To: **5**  
1st Value:  
2nd Value:  
Value Percent: **5.000**  
Continuous Index:  
Within 8" of Joint: **YES**  
Remarks:

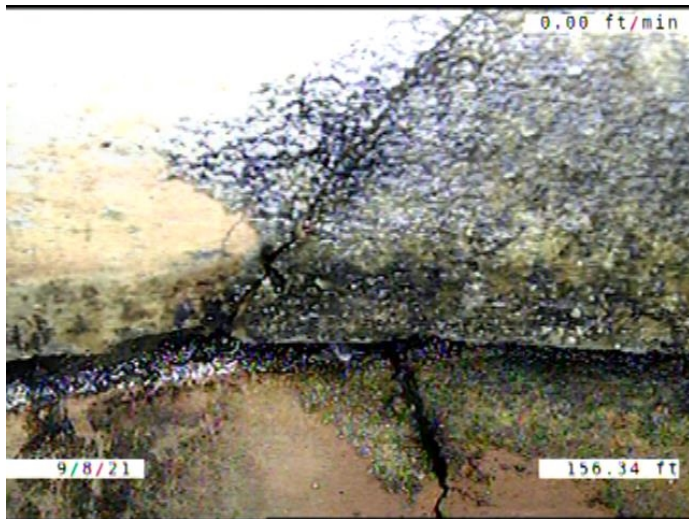

Code: **FM**  
Description: **Fracture Multiple**

Distance (ft): **156.3**  
Structural Grade: **4**  
O&M Grade: **0**  
Clock Start/From: **7**  
Clock To: **1**  
1st Value:  
2nd Value:  
Value Percent:  
Continuous Index:  
Within 8" of Joint: **YES**  
Remarks:

---

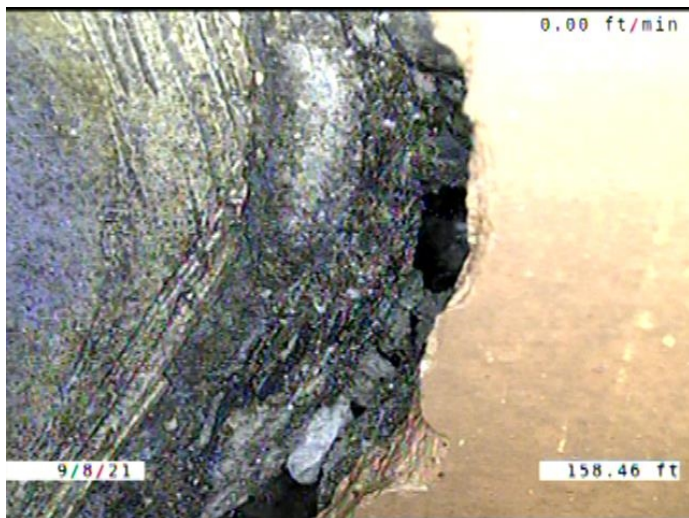

Code: **BSV**  
Description: **Broken Soil Visible**

Distance (ft): **158.5**  
Structural Grade: **5**  
O&M Grade: **0**  
Clock Start/From: **8**  
Clock To: **11**  
1st Value:  
2nd Value:  
Value Percent:  
Continuous Index:  
Within 8" of Joint: **YES**  
Remarks:

---

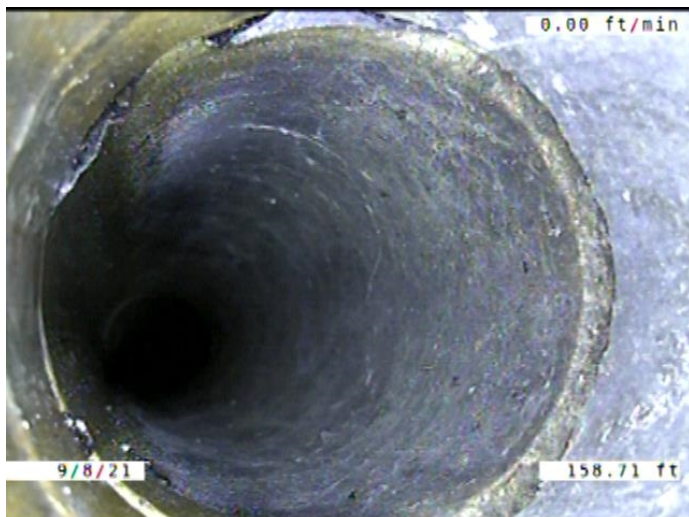

Code: **TBI**  
 Description: **Tap Break-in Intruding**

Distance (ft): **158.7**  
 Structural Grade: **0**  
 O&M Grade: **2**  
 Clock Start/From: **9**  
 Clock To:  
 1st Value: **4.000**  
 2nd Value: **3.000**  
 Value Percent:  
 Continuous Index:  
 Within 8" of Joint: **YES**  
 Remarks:

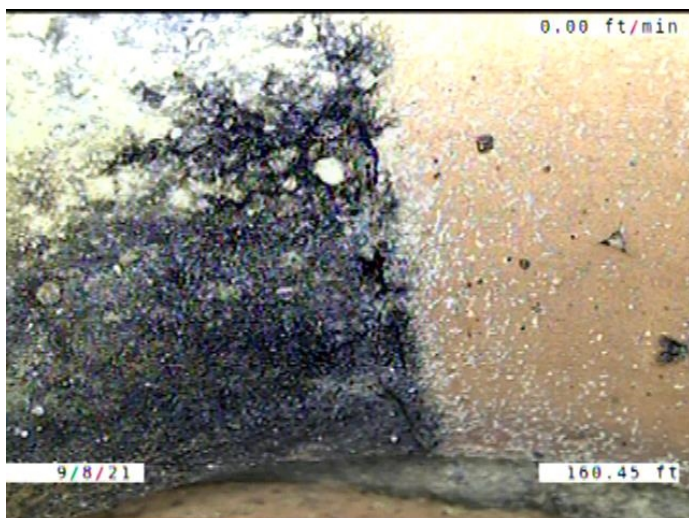

Code: **DAE**  
 Description: **Deposits Attached Encrustation**

Distance (ft): **160.4**  
 Structural Grade: **0**  
 O&M Grade: **2**  
 Clock Start/From: **7**  
 Clock To: **9**  
 1st Value:  
 2nd Value:  
 Value Percent: **5.000**  
 Continuous Index:  
 Within 8" of Joint: **YES**  
 Remarks:



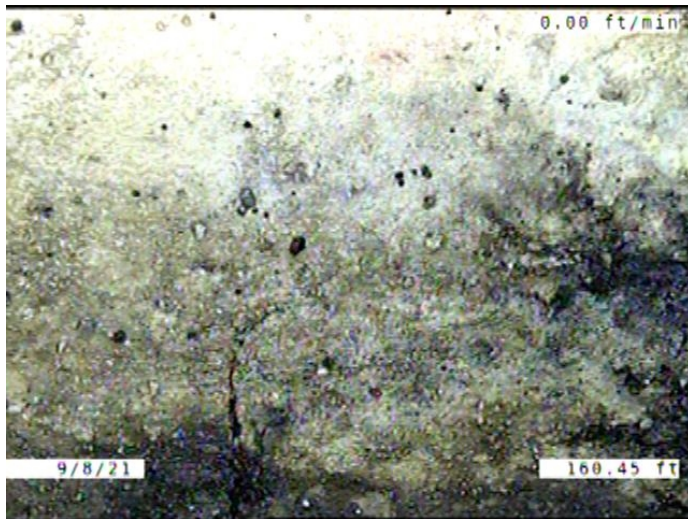

Code: **CM**  
 Description: **Crack Multiple**

Distance (ft): **160.5**  
 Structural Grade: **3**  
 O&M Grade: **0**  
 Clock Start/From: **7**  
 Clock To: **9**  
 1st Value:  
 2nd Value:  
 Value Percent:  
 Continuous Index:  
 Within 8" of Joint: **YES**  
 Remarks:

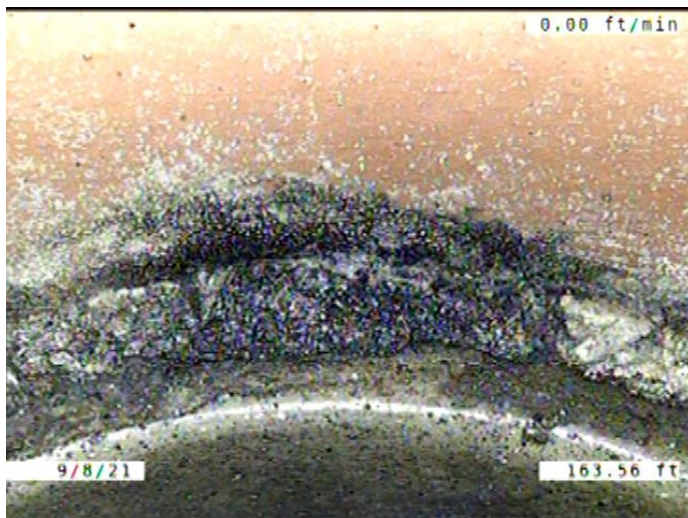

Code: **DAE**  
 Description: **Deposits Attached Encrustation**

Distance (ft): **163.6**  
 Structural Grade: **0**  
 O&M Grade: **2**  
 Clock Start/From: **8**  
 Clock To: **12**  
 1st Value:  
 2nd Value:  
 Value Percent: **5.000**  
 Continuous Index:  
 Within 8" of Joint: **YES**  
 Remarks:



Code: **TFC**  
Description: **Tap Factory Capped**

Distance (ft): **165.9**  
Structural Grade: **0**  
O&M Grade: **0**  
Clock Start/From: **9**  
Clock To:  
1st Value: **4.000**  
2nd Value:  
Value Percent:  
Continuous Index:  
Within 8" of Joint: **YES**  
Remarks:

---

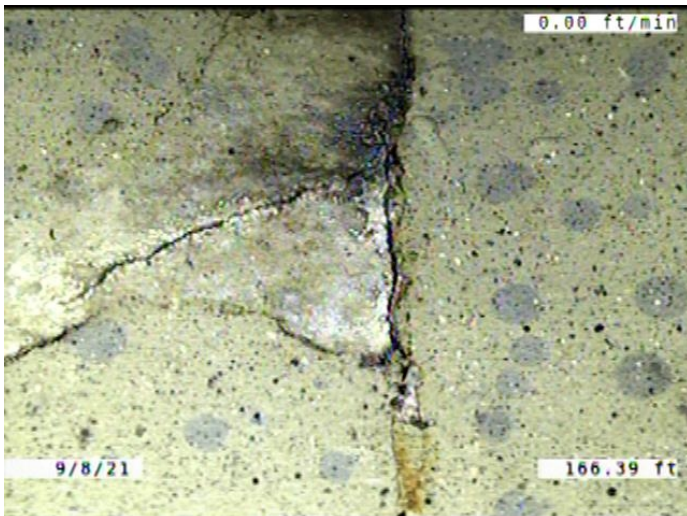

Code: **CM**  
Description: **Crack Multiple**

Distance (ft): **166.4**  
Structural Grade: **3**  
O&M Grade: **0**  
Clock Start/From: **2**  
Clock To: **3**  
1st Value:  
2nd Value:  
Value Percent:  
Continuous Index:  
Within 8" of Joint: **YES**  
Remarks:

---

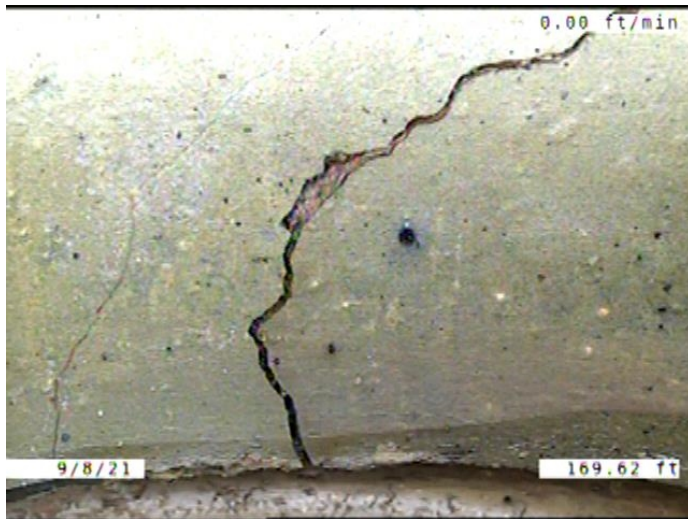

Code: **FM**  
Description: **Fracture Multiple**

Distance (ft): **169.6**  
Structural Grade: **4**  
O&M Grade: **0**  
Clock Start/From: **9**  
Clock To: **3**  
1st Value:  
2nd Value:  
Value Percent:  
Continuous Index:  
Within 8" of Joint: **YES**  
Remarks:

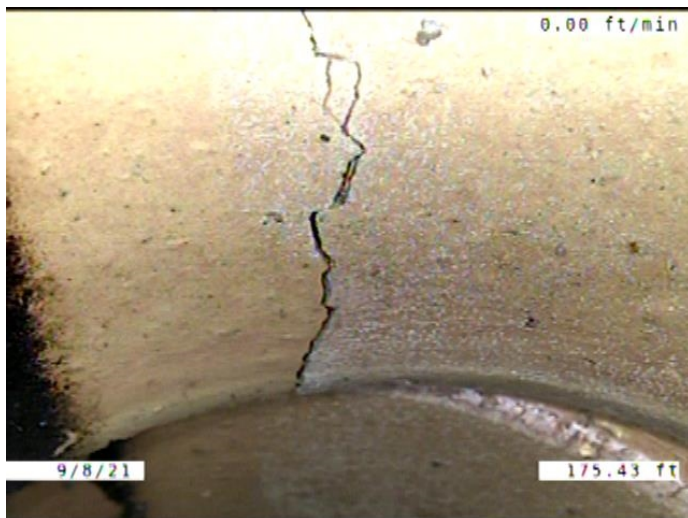

Code: **FM**  
Description: **Fracture Multiple**

Distance (ft): **175.4**  
Structural Grade: **4**  
O&M Grade: **0**  
Clock Start/From: **7**  
Clock To: **4**  
1st Value:  
2nd Value:  
Value Percent:  
Continuous Index:  
Within 8" of Joint: **YES**  
Remarks:



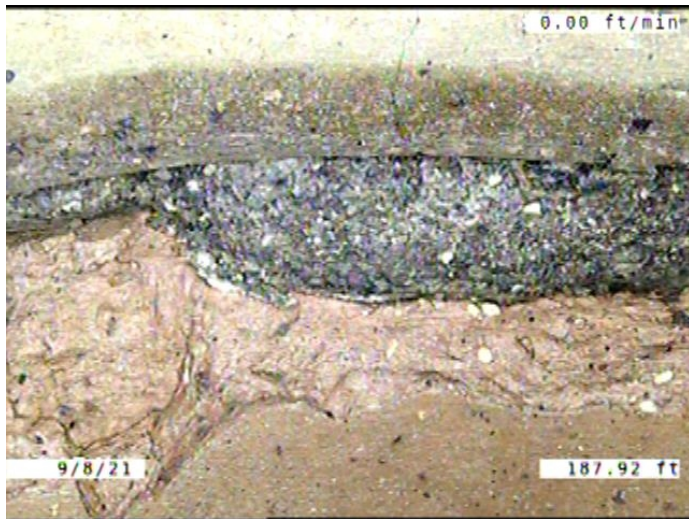

Code: **SMW**  
 Description: **Surface Damage Missing Wall**

Distance (ft): **187.9**  
 Structural Grade: **5**  
 O&M Grade: **0**  
 Clock Start/From: **10**  
 Clock To: **12**  
 1st Value:  
 2nd Value:  
 Value Percent:  
 Continuous Index:  
 Within 8" of Joint: **YES**  
 Remarks:

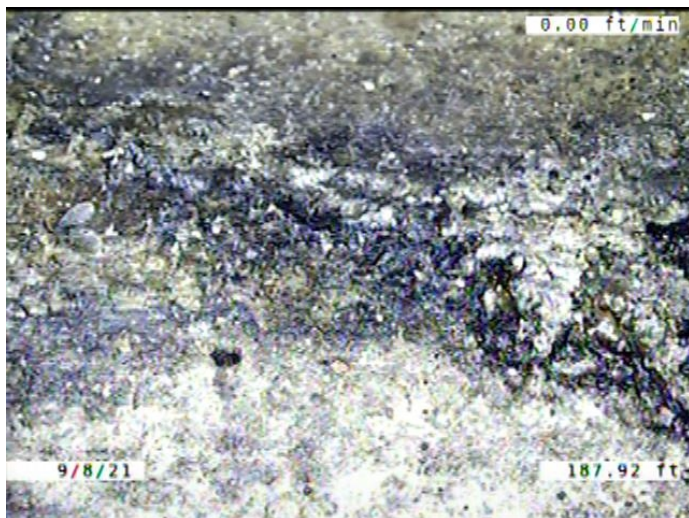

Code: **FM**  
 Description: **Fracture Multiple**

Distance (ft): **187.9**  
 Structural Grade: **4**  
 O&M Grade: **0**  
 Clock Start/From: **12**  
 Clock To: **3**  
 1st Value:  
 2nd Value:  
 Value Percent:  
 Continuous Index:  
 Within 8" of Joint: **YES**  
 Remarks:

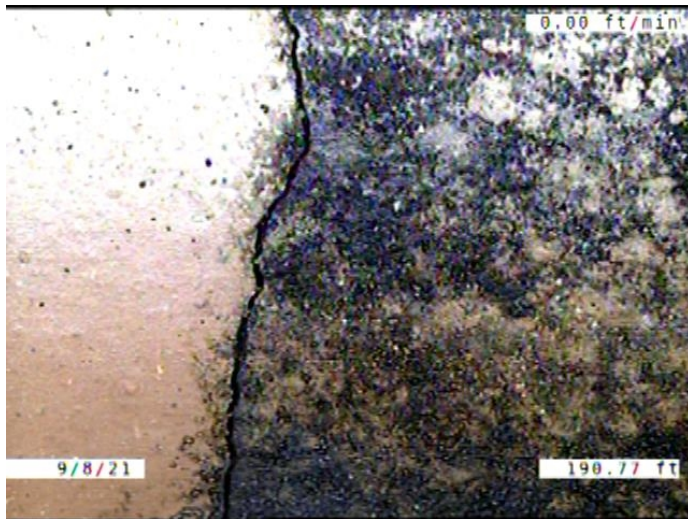

Code: **FS**  
 Description: **Fracture Spiral**

Distance (ft): **190.8**  
 Structural Grade: **3**  
 O&M Grade: **0**  
 Clock Start/From: **12**  
 Clock To: **1**  
 1st Value:  
 2nd Value:  
 Value Percent:  
 Continuous Index:  
 Within 8" of Joint: **YES**  
 Remarks:

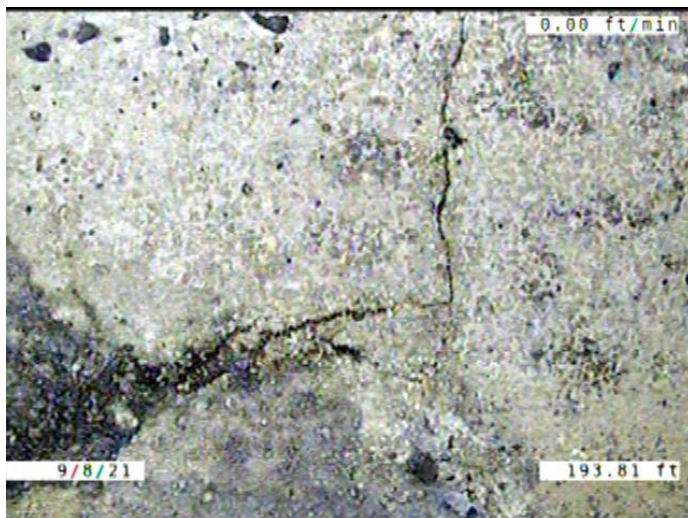

Code: **FM**  
 Description: **Fracture Multiple**

Distance (ft): **193.8**  
 Structural Grade: **4**  
 O&M Grade: **0**  
 Clock Start/From: **7**  
 Clock To: **12**  
 1st Value:  
 2nd Value:  
 Value Percent:  
 Continuous Index:  
 Within 8" of Joint: **YES**  
 Remarks:



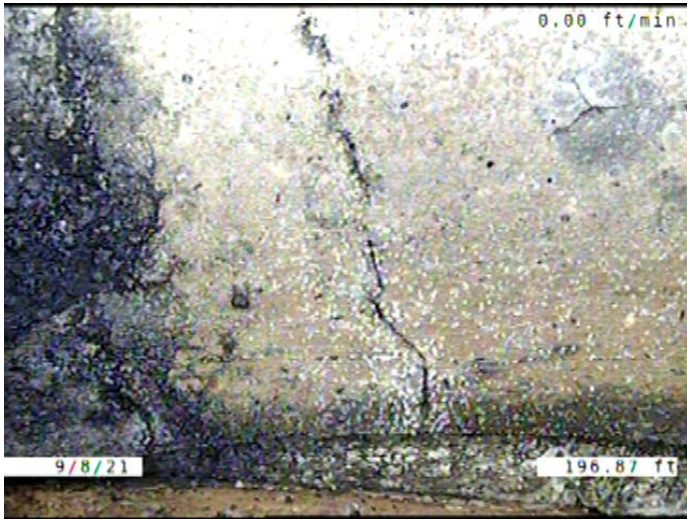

Code: **FM**  
 Description: **Fracture Multiple**

Distance (ft): **196.9**  
 Structural Grade: **4**  
 O&M Grade: **0**  
 Clock Start/From: **7**  
 Clock To: **5**  
 1st Value:  
 2nd Value:  
 Value Percent:  
 Continuous Index:  
 Within 8" of Joint: **YES**  
 Remarks:

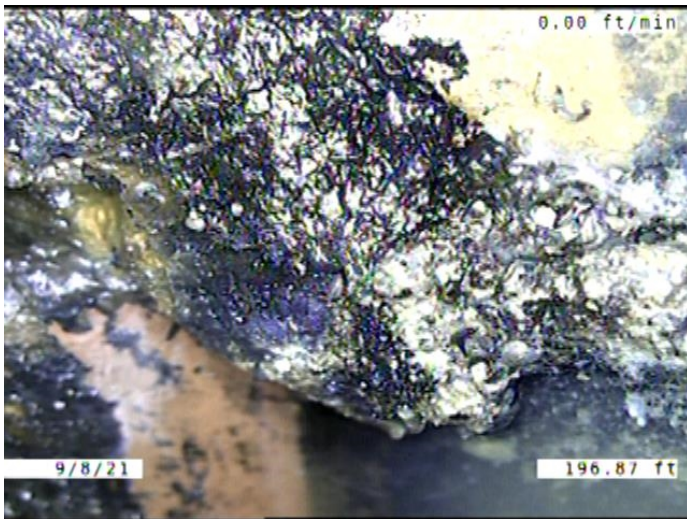

Code: **DAE**  
 Description: **Deposits Attached Encrustation**

Distance (ft): **196.9**  
 Structural Grade: **0**  
 O&M Grade: **2**  
 Clock Start/From: **12**  
 Clock To: **12**  
 1st Value:  
 2nd Value:  
 Value Percent: **5.000**  
 Continuous Index:  
 Within 8" of Joint: **YES**  
 Remarks:



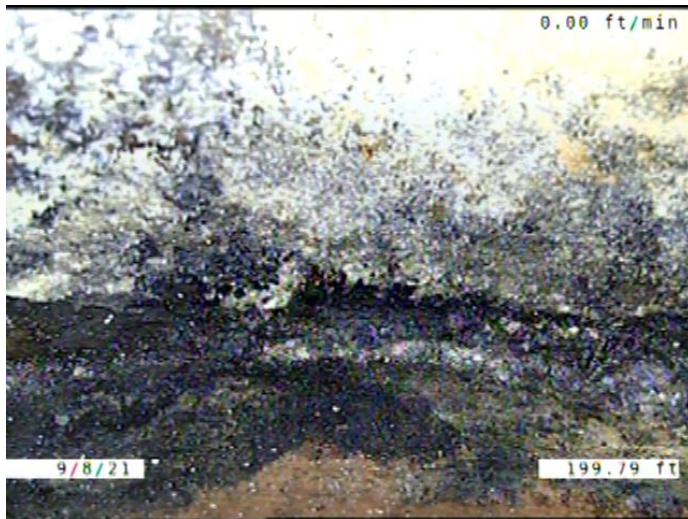

Code: **ISJ**  
 Description: **Infiltration Stain Joint**

Distance (ft): **199.8**  
 Structural Grade: **0**  
 O&M Grade: **1**  
 Clock Start/From: **7**  
 Clock To: **5**  
 1st Value:  
 2nd Value:  
 Value Percent:  
 Continuous Index: **S04**  
 Within 8" of Joint: **YES**  
 Remarks:



Code: **FM**  
 Description: **Fracture Multiple**

Distance (ft): **208.8**  
 Structural Grade: **4**  
 O&M Grade: **0**  
 Clock Start/From: **8**  
 Clock To: **11**  
 1st Value:  
 2nd Value:  
 Value Percent:  
 Continuous Index:  
 Within 8" of Joint: **YES**  
 Remarks:

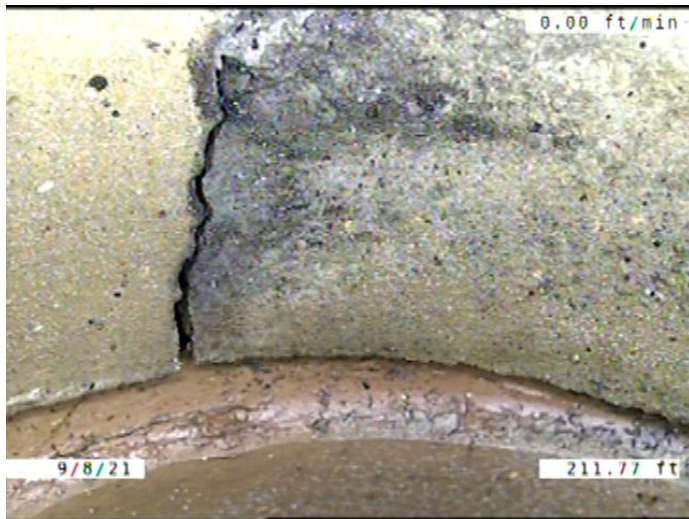

Code: **FS**  
Description: **Fracture Spiral**

Distance (ft): **211.8**  
Structural Grade: **3**  
O&M Grade: **0**  
Clock Start/From: **1**  
Clock To: **5**  
1st Value:  
2nd Value:  
Value Percent:  
Continuous Index:  
Within 8" of Joint: **YES**  
Remarks:

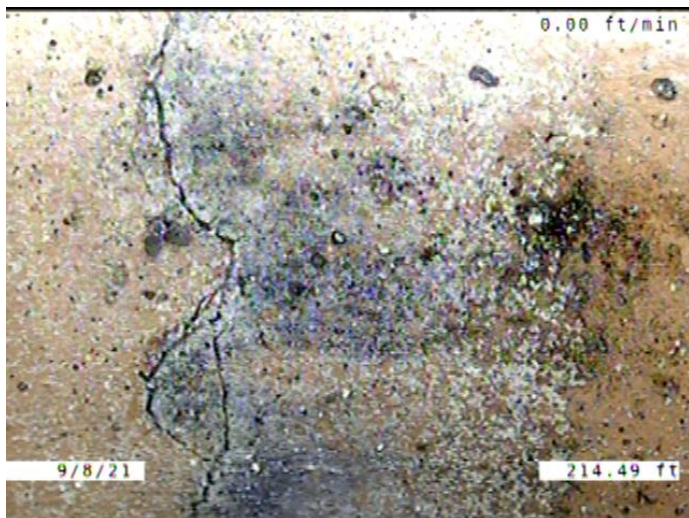

Code: **CM**  
Description: **Crack Multiple**

Distance (ft): **214.5**  
Structural Grade: **3**  
O&M Grade: **0**  
Clock Start/From: **2**  
Clock To: **5**  
1st Value:  
2nd Value:  
Value Percent:  
Continuous Index:  
Within 8" of Joint: **YES**  
Remarks:

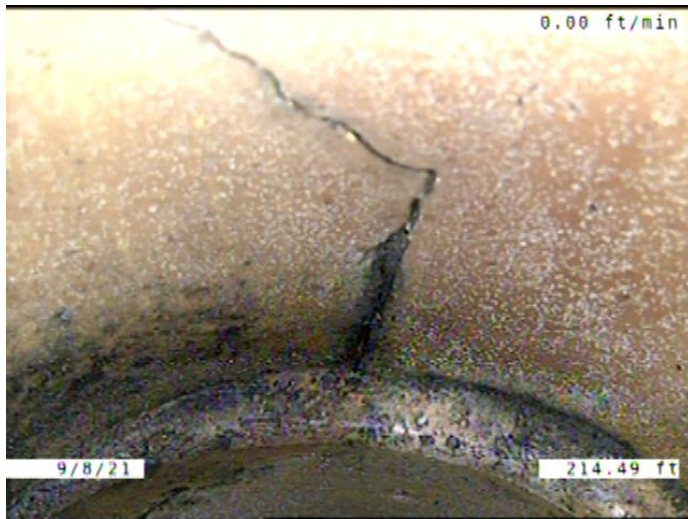

Code: **FM**  
 Description: **Fracture Multiple**

Distance (ft): **214.5**  
 Structural Grade: **4**  
 O&M Grade: **0**  
 Clock Start/From: **9**  
 Clock To: **4**  
 1st Value:  
 2nd Value:  
 Value Percent:  
 Continuous Index:  
 Within 8" of Joint: **YES**  
 Remarks:

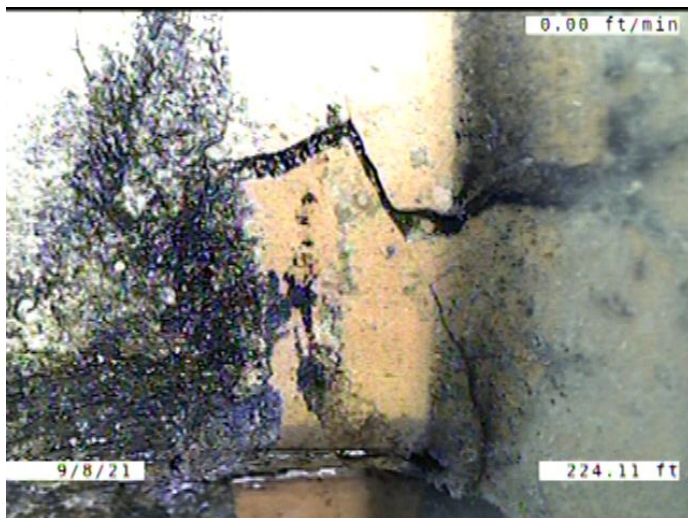

Code: **B**  
 Description: **Broken**

Distance (ft): **224.1**  
 Structural Grade: **4**  
 O&M Grade: **0**  
 Clock Start/From: **4**  
 Clock To: **6**  
 1st Value:  
 2nd Value:  
 Value Percent:  
 Continuous Index:  
 Within 8" of Joint: **YES**  
 Remarks:



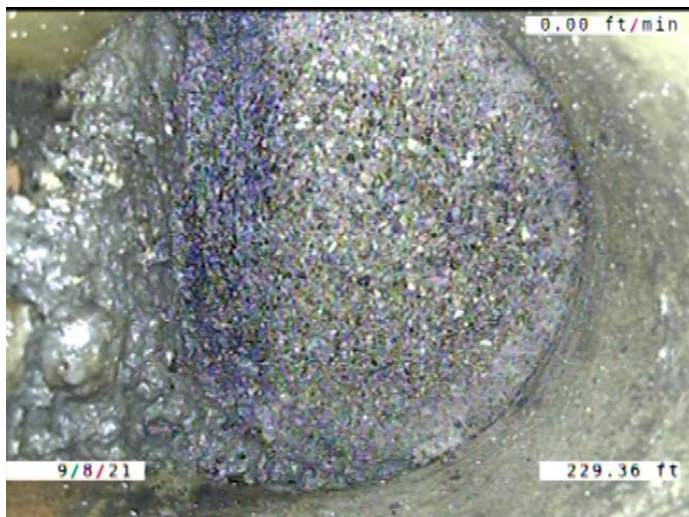

Code: **TFC**  
 Description: **Tap Factory Capped**

Distance (ft): **229.4**  
 Structural Grade: **0**  
 O&M Grade: **0**  
 Clock Start/From: **9**  
 Clock To:  
 1st Value: **4.000**  
 2nd Value:  
 Value Percent:  
 Continuous Index:  
 Within 8" of Joint: **YES**  
 Remarks:

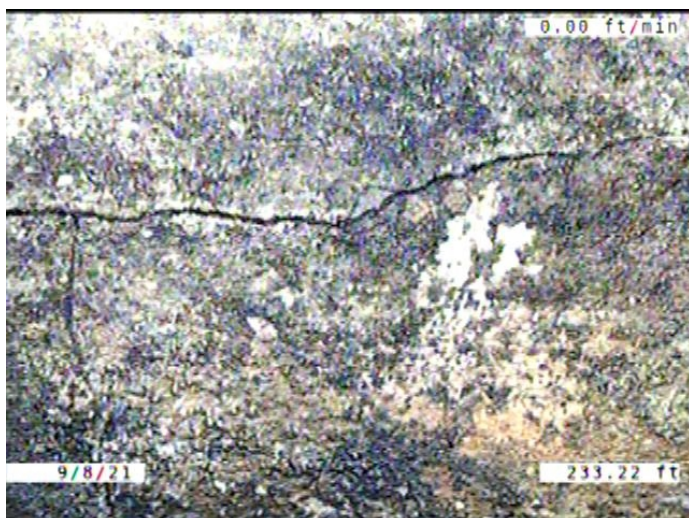

Code: **FM**  
 Description: **Fracture Multiple**

Distance (ft): **233.2**  
 Structural Grade: **4**  
 O&M Grade: **0**  
 Clock Start/From: **7**  
 Clock To: **12**  
 1st Value:  
 2nd Value:  
 Value Percent:  
 Continuous Index:  
 Within 8" of Joint: **YES**  
 Remarks:



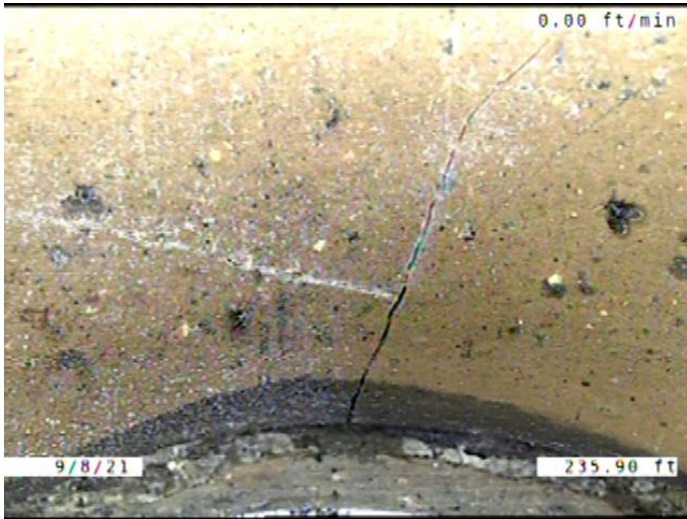

Code: **CM**  
Description: **Crack Multiple**

Distance (ft): **235.9**  
Structural Grade: **3**  
O&M Grade: **0**  
Clock Start/From: **9**  
Clock To: **3**  
1st Value:  
2nd Value:  
Value Percent:  
Continuous Index:  
Within 8" of Joint: **YES**  
Remarks:

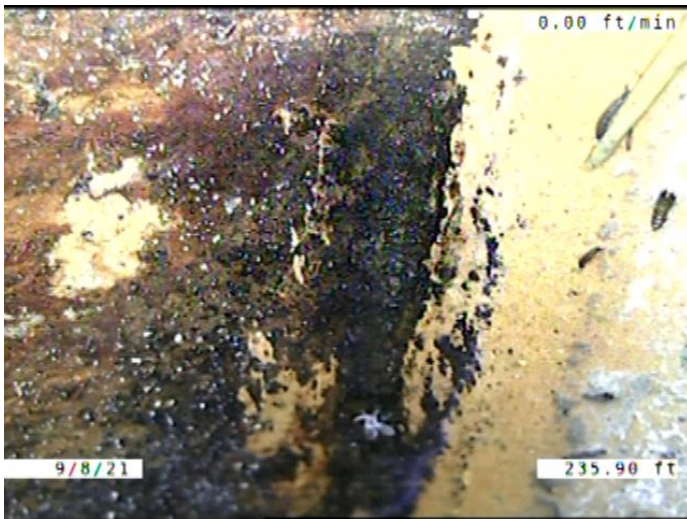

Code: **ISB**  
Description: **Infiltration Stain Barrel**

Distance (ft): **235.9**  
Structural Grade: **0**  
O&M Grade: **1**  
Clock Start/From: **1**  
Clock To: **4**  
1st Value:  
2nd Value:  
Value Percent:  
Continuous Index:  
Within 8" of Joint: **YES**  
Remarks:

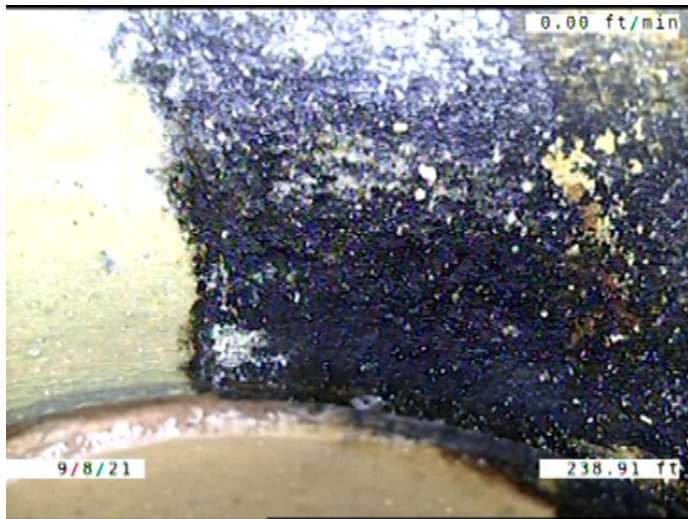

Code: **FM**  
 Description: **Fracture Multiple**

Distance (ft): **238.9**  
 Structural Grade: **4**  
 O&M Grade: **0**  
 Clock Start/From: **12**  
 Clock To: **4**  
 1st Value:  
 2nd Value:  
 Value Percent:  
 Continuous Index:  
 Within 8" of Joint: **YES**  
 Remarks:

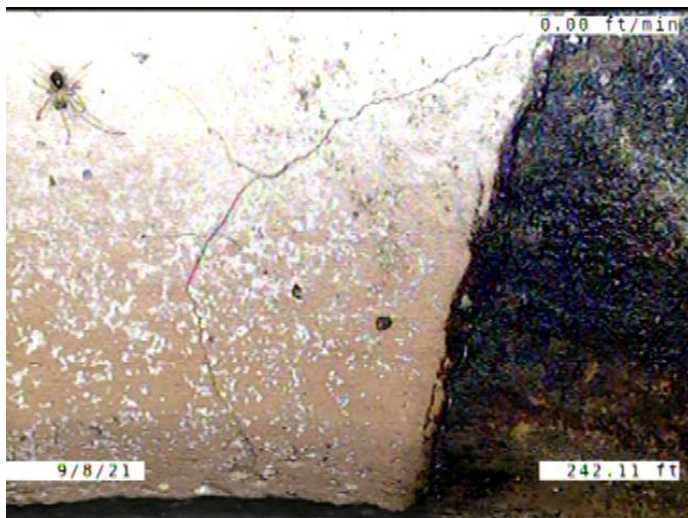

Code: **CM**  
 Description: **Crack Multiple**

Distance (ft): **242.1**  
 Structural Grade: **3**  
 O&M Grade: **0**  
 Clock Start/From: **2**  
 Clock To: **10**  
 1st Value:  
 2nd Value:  
 Value Percent:  
 Continuous Index:  
 Within 8" of Joint: **YES**  
 Remarks:

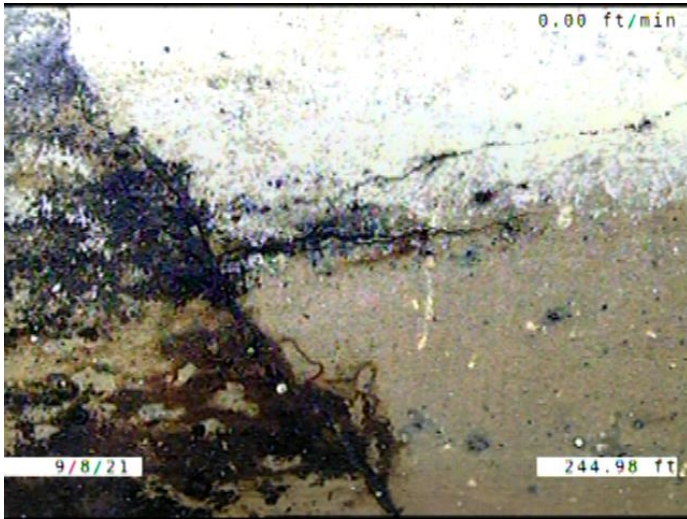

Code: **CM**  
Description: **Crack Multiple**

Distance (ft): **245.0**  
Structural Grade: **3**  
O&M Grade: **0**  
Clock Start/From: **7**  
Clock To: **3**  
1st Value:  
2nd Value:  
Value Percent:  
Continuous Index:  
Within 8" of Joint: **YES**  
Remarks:

---

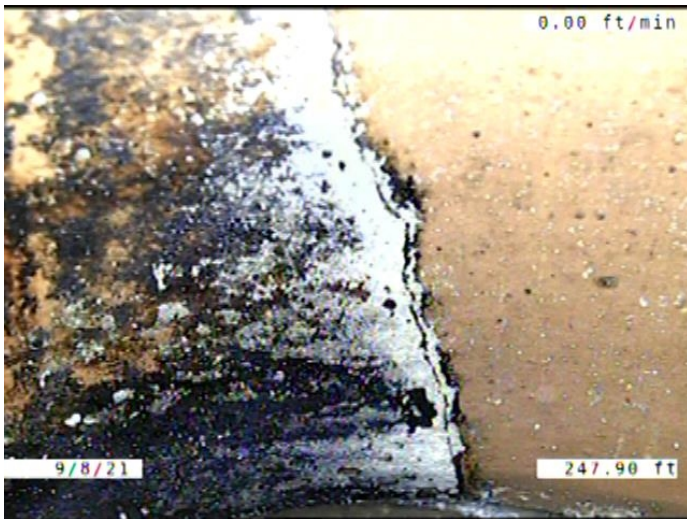

Code: **CS**  
Description: **Crack Spiral**

Distance (ft): **247.9**  
Structural Grade: **2**  
O&M Grade: **0**  
Clock Start/From: **8**  
Clock To: **9**  
1st Value:  
2nd Value:  
Value Percent:  
Continuous Index:  
Within 8" of Joint: **YES**  
Remarks:

---



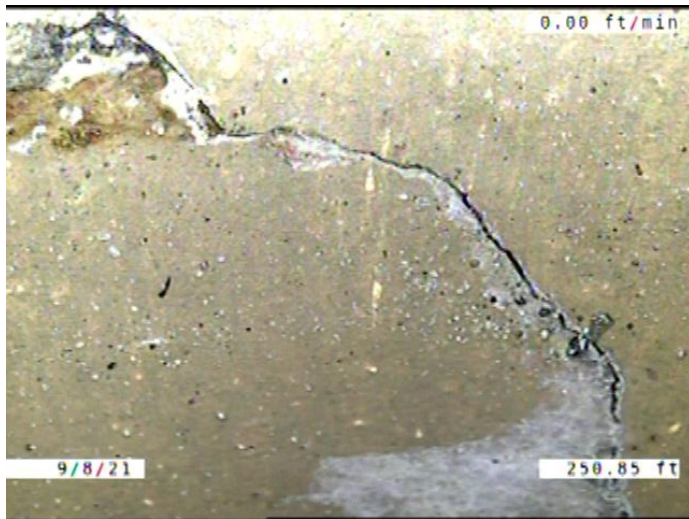

Code: **FM**  
 Description: **Fracture Multiple**

Distance (ft): **250.8**  
 Structural Grade: **4**  
 O&M Grade: **0**  
 Clock Start/From: **7**  
 Clock To: **12**  
 1st Value:  
 2nd Value:  
 Value Percent:  
 Continuous Index:  
 Within 8" of Joint: **YES**  
 Remarks:

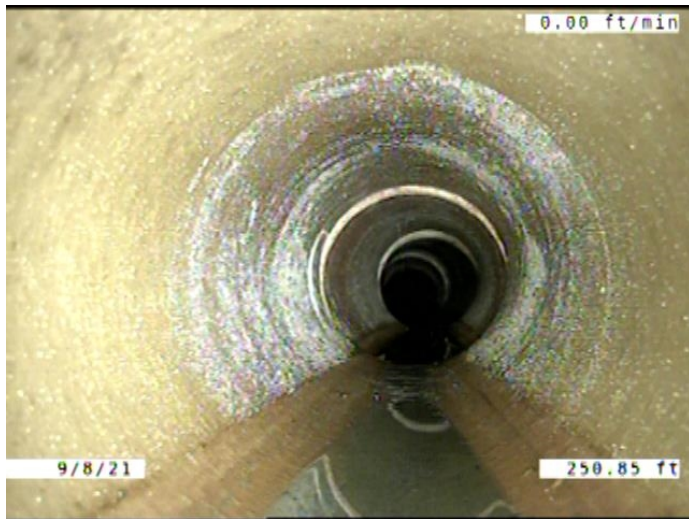

Code: **ISJ**  
 Description: **Infiltration Stain Joint**

Distance (ft): **250.8**  
 Structural Grade: **0**  
 O&M Grade: **1**  
 Clock Start/From: **7**  
 Clock To: **5**  
 1st Value:  
 2nd Value:  
 Value Percent:  
 Continuous Index: **F04**  
 Within 8" of Joint: **YES**  
 Remarks:

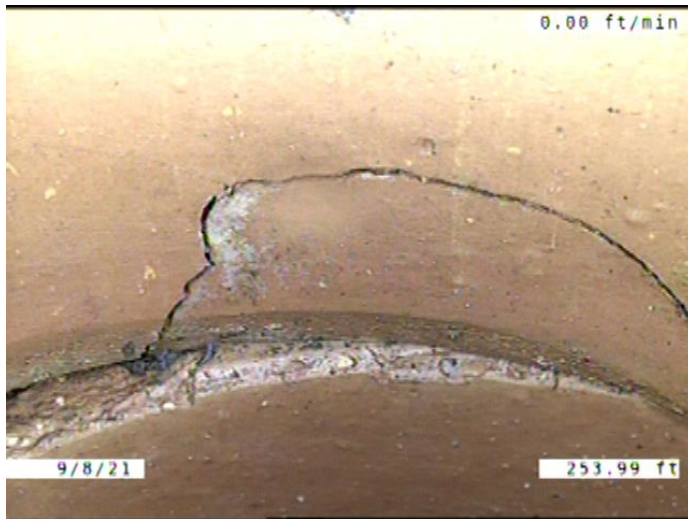

Code: **FM**  
 Description: **Fracture Multiple**

Distance (ft): **254.0**  
 Structural Grade: **4**  
 O&M Grade: **0**  
 Clock Start/From: **12**  
 Clock To: **12**  
 1st Value:  
 2nd Value:  
 Value Percent:  
 Continuous Index:  
 Within 8" of Joint: **YES**  
 Remarks:



Code: **B**  
 Description: **Broken**

Distance (ft): **260.1**  
 Structural Grade: **4**  
 O&M Grade: **0**  
 Clock Start/From: **7**  
 Clock To: **5**  
 1st Value:  
 2nd Value:  
 Value Percent:  
 Continuous Index:  
 Within 8" of Joint: **YES**  
 Remarks:



Code: **FM**  
 Description: **Fracture Multiple**

Distance (ft): **271.8**  
 Structural Grade: **4**  
 O&M Grade: **0**  
 Clock Start/From: **7**  
 Clock To: **1**  
 1st Value:  
 2nd Value:  
 Value Percent:  
 Continuous Index:  
 Within 8" of Joint: **YES**  
 Remarks:

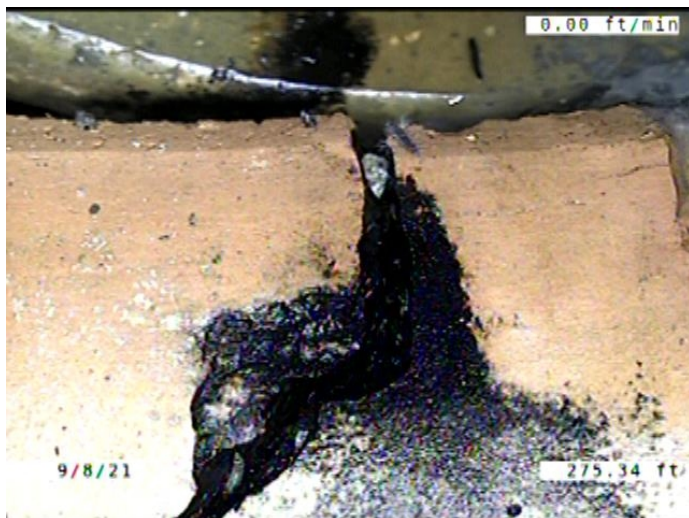

Code: **B**  
 Description: **Broken**

Distance (ft): **275.3**  
 Structural Grade: **4**  
 O&M Grade: **0**  
 Clock Start/From: **8**  
 Clock To: **10**  
 1st Value:  
 2nd Value:  
 Value Percent:  
 Continuous Index:  
 Within 8" of Joint: **YES**  
 Remarks:



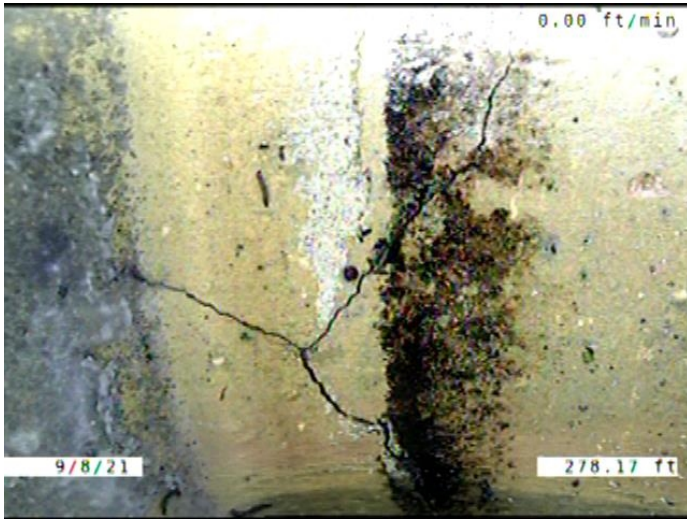

Code: **CM**  
Description: **Crack Multiple**

Distance (ft): **278.2**  
Structural Grade: **3**  
O&M Grade: **0**  
Clock Start/From: **11**  
Clock To: **9**  
1st Value:  
2nd Value:  
Value Percent:  
Continuous Index:  
Within 8" of Joint: **YES**  
Remarks:

---

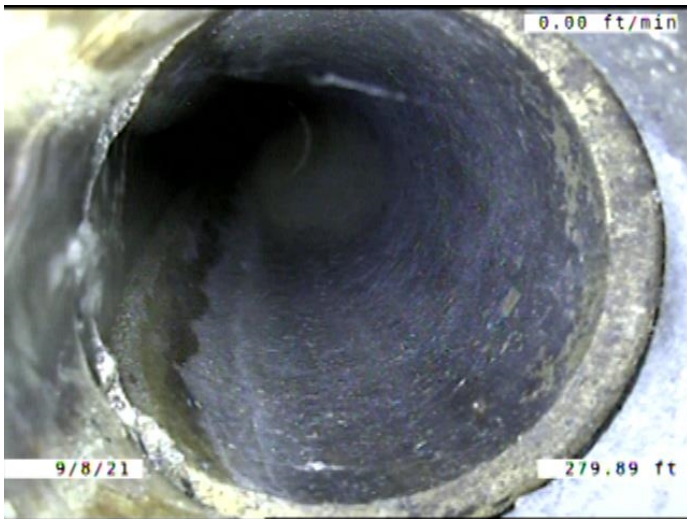

Code: **TBI**  
Description: **Tap Break-in Intruding**

Distance (ft): **279.9**  
Structural Grade: **0**  
O&M Grade: **2**  
Clock Start/From: **10**  
Clock To:  
1st Value: **4.000**  
2nd Value: **3.000**  
Value Percent:  
Continuous Index:  
Within 8" of Joint: **YES**  
Remarks:

---

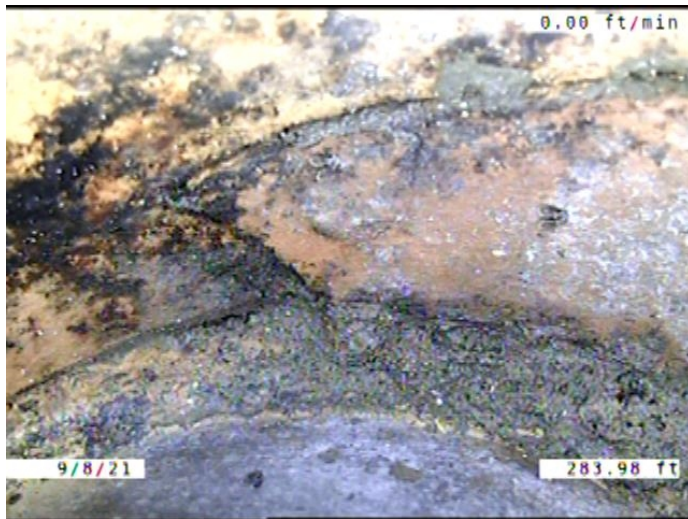

Code: **B**  
Description: **Broken**

Distance (ft): **284.0**  
Structural Grade: **4**  
O&M Grade: **0**  
Clock Start/From: **12**  
Clock To: **12**  
1st Value:  
2nd Value:  
Value Percent:  
Continuous Index:  
Within 8" of Joint: **YES**  
Remarks:

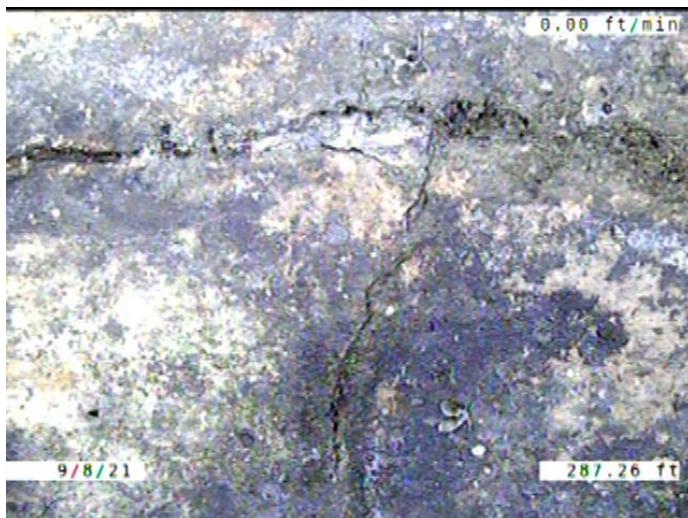

Code: **FM**  
Description: **Fracture Multiple**

Distance (ft): **287.3**  
Structural Grade: **4**  
O&M Grade: **0**  
Clock Start/From: **12**  
Clock To: **12**  
1st Value:  
2nd Value:  
Value Percent:  
Continuous Index:  
Within 8" of Joint: **YES**  
Remarks:

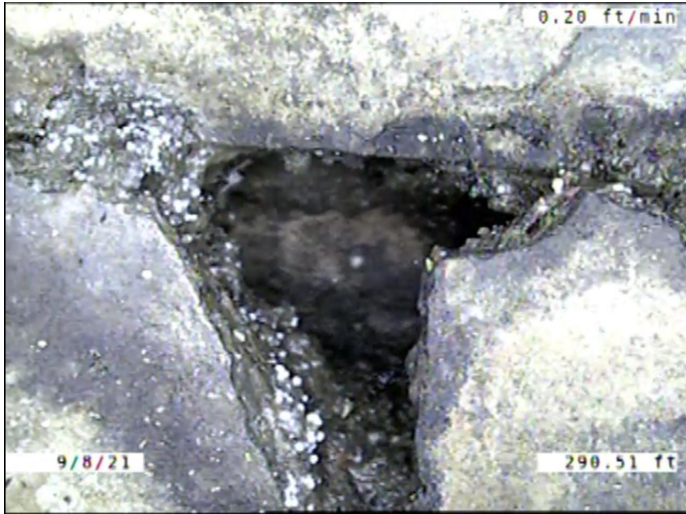

Code: **HVV**  
Description: **Hole Void Visible**

Distance (ft): **290.5**  
Structural Grade: **5**  
O&M Grade: **0**  
Clock Start/From: **12**  
Clock To:  
1st Value:  
2nd Value:  
Value Percent:  
Continuous Index:  
Within 8" of Joint: **YES**  
Remarks:

---

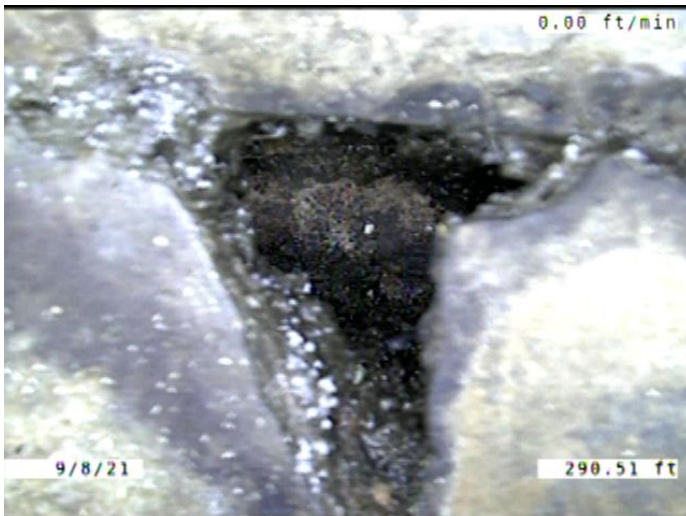

Code: **BSV**  
Description: **Broken Soil Visible**

Distance (ft): **290.5**  
Structural Grade: **5**  
O&M Grade: **0**  
Clock Start/From: **12**  
Clock To: **12**  
1st Value:  
2nd Value:  
Value Percent:  
Continuous Index:  
Within 8" of Joint: **YES**  
Remarks:

---



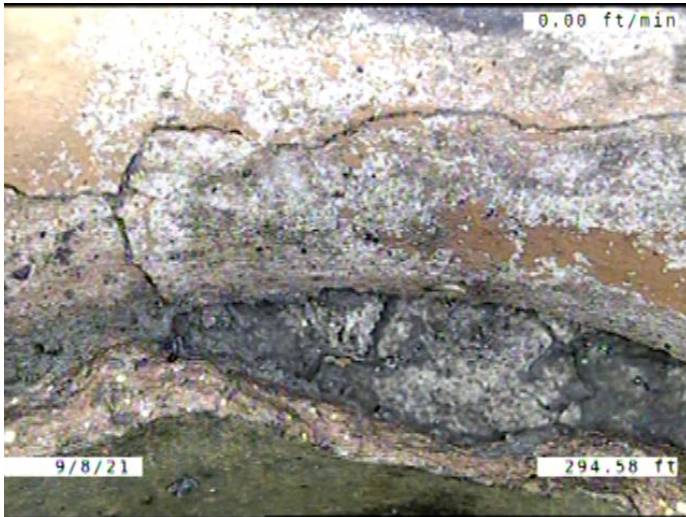

Code: **BSV**  
Description: **Broken Soil Visible**

Distance (ft): **294.6**  
Structural Grade: **5**  
O&M Grade: **0**  
Clock Start/From: **8**  
Clock To: **6**  
1st Value:  
2nd Value:  
Value Percent:  
Continuous Index:  
Within 8" of Joint: **YES**  
Remarks:

---

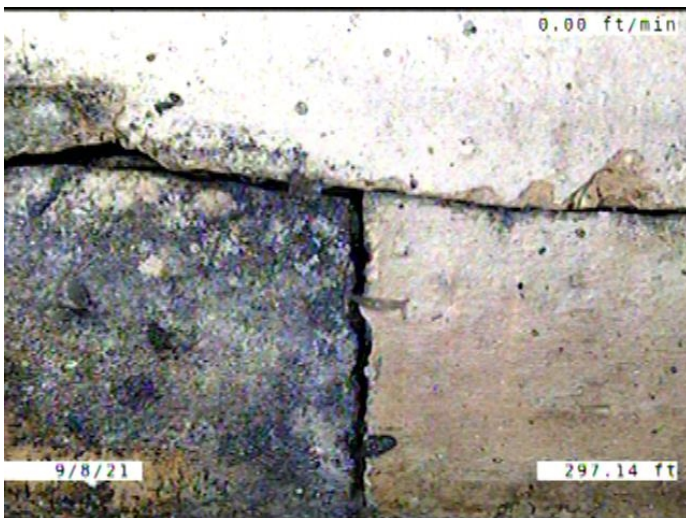

Code: **B**  
Description: **Broken**

Distance (ft): **297.1**  
Structural Grade: **4**  
O&M Grade: **0**  
Clock Start/From: **12**  
Clock To: **12**  
1st Value:  
2nd Value:  
Value Percent:  
Continuous Index:  
Within 8" of Joint: **YES**  
Remarks:

---



Code: **B**  
 Description: **Broken**

Distance (ft): **300.1**  
 Structural Grade: **4**  
 O&M Grade: **0**  
 Clock Start/From: **7**  
 Clock To: **11**  
 1st Value:  
 2nd Value:  
 Value Percent:  
 Continuous Index:  
 Within 8" of Joint: **YES**  
 Remarks:

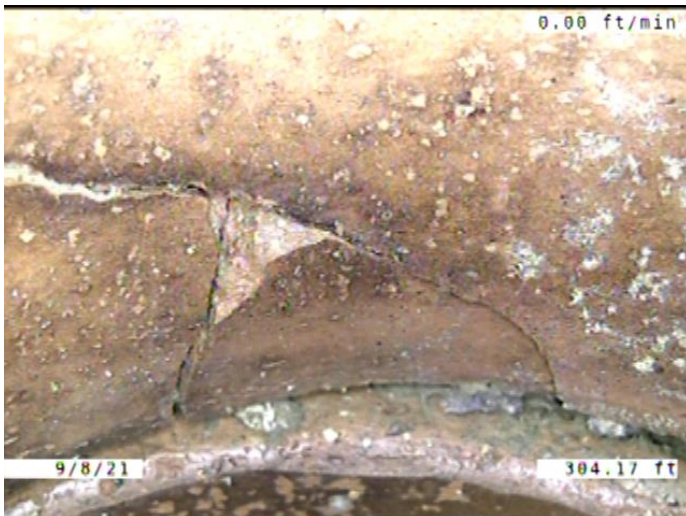

Code: **B**  
 Description: **Broken**

Distance (ft): **304.2**  
 Structural Grade: **4**  
 O&M Grade: **0**  
 Clock Start/From: **7**  
 Clock To: **11**  
 1st Value:  
 2nd Value:  
 Value Percent:  
 Continuous Index:  
 Within 8" of Joint: **YES**  
 Remarks:

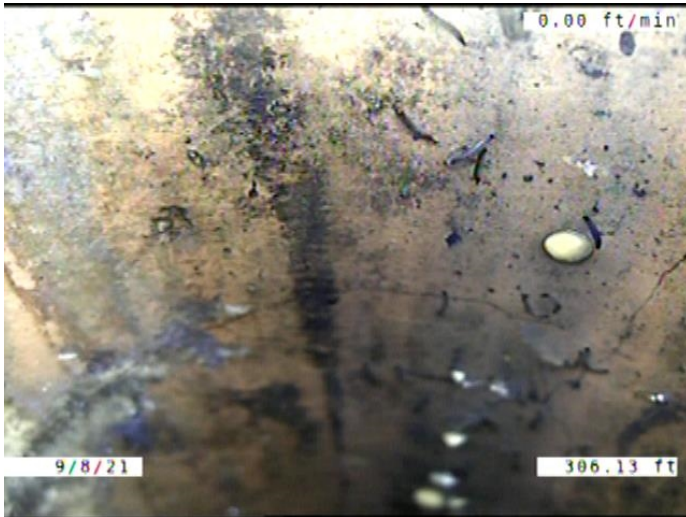

Code: **B**  
Description: **Broken**

Distance (ft): **306.1**  
Structural Grade: **4**  
O&M Grade: **0**  
Clock Start/From: **12**  
Clock To: **12**  
1st Value:  
2nd Value:  
Value Percent:  
Continuous Index:  
Within 8" of Joint: **YES**  
Remarks:

---



Code: **JOM**  
Description: **Joint Offset Medium**

Distance (ft): **307.5**  
Structural Grade: **3**  
O&M Grade: **0**  
Clock Start/From:  
Clock To:  
1st Value:  
2nd Value:  
Value Percent:  
Continuous Index: **F02**  
Within 8" of Joint: **NO**  
Remarks:

---





Code: **DSF**  
 Description: **Deposits Settled Fine**

Distance (ft): **307.5**  
 Structural Grade: **0**  
 O&M Grade: **2**  
 Clock Start/From: **5**  
 Clock To: **7**  
 1st Value:  
 2nd Value:  
 Value Percent: **5.000**  
 Continuous Index: **F01**  
 Within 8" of Joint: **YES**  
 Remarks:

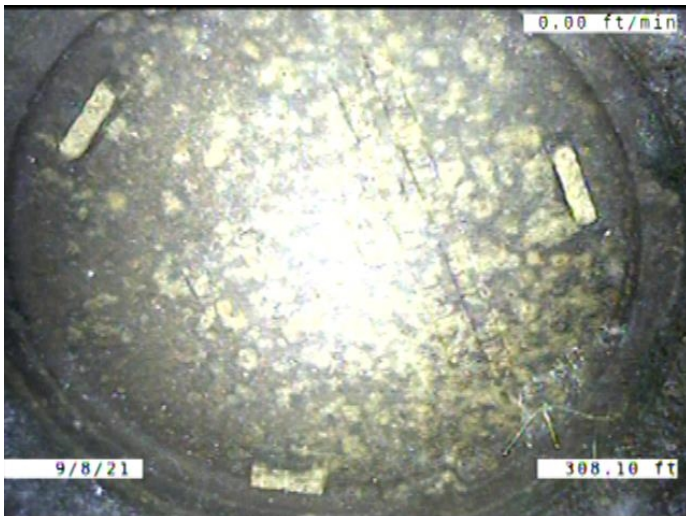

Code: **AMH**  
 Description: **Manhole**

Distance (ft): **308.1**  
 Structural Grade: **0**  
 O&M Grade: **0**  
 Clock Start/From:  
 Clock To:  
 1st Value:  
 2nd Value:  
 Value Percent:  
 Continuous Index:  
 Within 8" of Joint: **NO**  
 Remarks: **M-503-033**