

Profile/Photo Observation Report



Date:	09/30/2018	Weather:		Coding:	PACP 6.0
Pipe Length (ft):	190.2	Owner:	NA	Pre Clean:	Not Known
P.O.#:		Surveyor:	Selasie Honu	PSR:	P-503-035-036
Customer:		Clean Date:	01/01/1900	Shape:	C

Street:	40th. Ave.	Flow Control:	Not Controlled
City:	Hobart, IN	Year Renewed:	
Location:	Light Highway	Tape/Media #:	
Purpose:	Routine Assessment	Dia/Height:	10"
Use:	Sanitary	Material:	VCP
Drain Area:	NA	Lining:	
Category:	NA		
Comment:			

Location Details:		Direction of Survey:	Upstream
US MH:	M-503-036	DS MH:	M-503-035
		Total Length Surveyed (ft):	28.3

O&M Index:	5.00	O&M Quick:	5100	O&M Rating:	5.00
Structural Index:	0.00	Structural Quick:	0000	Structural Rating:	0.00
Overall Index:	5.00	Overall Quick:	5100	Overall Rating:	5.00

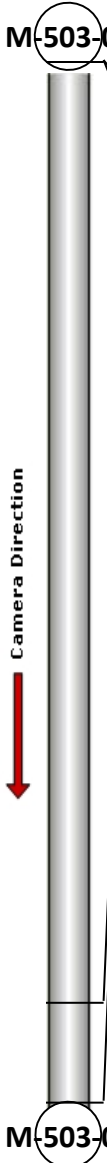
	Position	Code	Observation	Video (sec)	Grade
	.0	AMH	Manhole	10	NA
	.0	MWL	Water Level	21	NA
	25.6	DSZ	Deposits Settled Other	84	M 5
	28.3	MSA	Abandoned Survey	100	NA

Code: **AMH**
Description: **Manhole**



Distance (ft): **.0**
Structural Grade: **0**
O&M Grade: **0**
Clock Start/From:
Clock To:
1st Value:
2nd Value:
Value Percent:
Continuous Index:
Within 8" of Joint: **NO**
Remarks: **M-503-035**

Code:	MWL
Description:	Water Level



Distance (ft):	.0
Structural Grade:	0
O&M Grade:	0
Clock Start/From:	
Clock To:	
1st Value:	
2nd Value:	
Value Percent:	5.000
Continuous Index:	
Within 8" of Joint:	NO
Remarks:	

Code:	DSZ
Description:	Deposits Settled Other



Distance (ft):	25.6
Structural Grade:	0
O&M Grade:	5
Clock Start/From:	6
Clock To:	7
1st Value:	
2nd Value:	
Value Percent:	50.000
Continuous Index:	
Within 8" of Joint:	YES
Remarks:	mixed material

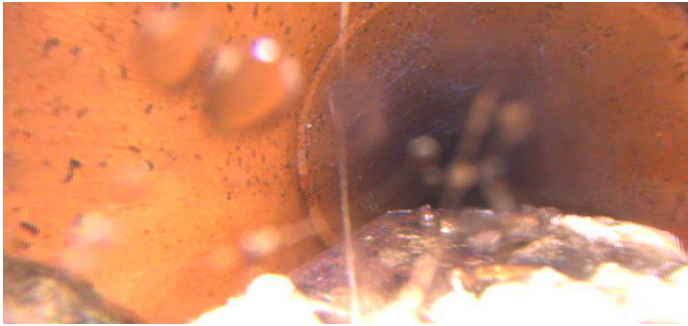

Code:	MSA
Description:	Abandoned Survey
Distance (ft):	28.3
Structural Grade:	0
O&M Grade:	0
Clock Start/From:	
Clock To:	
1st Value:	
2nd Value:	
Value Percent:	
Continuous Index:	
Within 8" of Joint:	NO
Remarks:	mixed material blocking camera