

Profile/Photo Observation Report



Date:	04/07/2018	Weather:		Coding:	PACP 6.0
Pipe Length (ft):	478.8	Owner:	NA	Pre Clean:	Not Known
P.O.#:		Surveyor:	Mark Ruby	PSR:	P-503-042-041
Customer:		Clean Date:	01/01/1900	Shape:	C

Street:	PENNSYLVANIA ST	Flow Control:	Not Controlled
City:	Hobart, IN	Year Renewed:	
Location:	Other	Tape/Media #:	
Purpose:	Not Known	Dia/Height:	12"
Use:	Sanitary	Material:	VCP
Drain Area:	NA	Lining:	
Category:	NA		
Comment:			
Location Details:		Direction of Survey:	Upstream
US MH:	M-503-041	DS MH:	M-503-042
		Total Length Surveyed (ft):	65.4

O&M Index:	2.35	O&M Quick:	4331	O&M Rating:	40.00
Structural Index:	2.60	Structural Quick:	3322	Structural Rating:	13.00
Overall Index:	2.41	Overall Quick:	4334	Overall Rating:	53.00

	Position	Code	Observation	Video (sec)	Grade
<div> <div>Camera Direction</div> <div></div> </div>	M-503-042				
	.0	RMB	Roots Medium Barrel	10	M 4
	.0	AMH	Manhole	22	NA
	.0	MWL	Water Level	33	NA
	.0	CS	Crack Spiral	44	S 2
	6.0	DAGS(S02)	Deposits Attached Grease	68	M 2
	6.0	FL(S01)	Fracture Longitudinal	79	S 3
	8.4	RFB(S03)	Roots Fine Barrel	96	M 2
	15.6	RFB(F03)	Roots Fine Barrel	122	M 2
	19.1	RFJ	Roots Fine Joint	140	M 1
	21.0	CL(F01)	Crack Longitudinal	156	S 2
	23.8	MMC	Material Change	174	NA
	44.4	MMC	Material Change	226	NA
	45.7	MWL	Water Level	240	NA
	49.5	RFB	Roots Fine Barrel	260	M 2
	49.6	DAGS(F02)	Deposits Attached Grease	271	M 2
	50.4	MCU	Camera Underwater	285	M 4
	54.1	RFB	Roots Fine Barrel	304	M 2
	54.1	CL	Crack Longitudinal	316	S 2
	59.0	MCU	Camera Underwater	338	M 4
	64.1	TF	Tap Factory	360	NA
	65.4	RMJ	Roots Medium Joint	374	M 3
	65.4	MSA	Abandoned Survey	386	NA
	M-503-041				

Code: **RMB**
Description: **Roots Medium Barrel**



Distance (ft): **.0**
Structural Grade: **0**
O&M Grade: **4**
Clock Start/From: **8**
Clock To: **4**
1st Value:
2nd Value:
Value Percent: **10.000**
Continuous Index:
Within 8" of Joint: **NO**
Remarks:

Code:	AMH
Description:	Manhole



Distance (ft):	.0
Structural Grade:	0
O&M Grade:	0
Clock Start/From:	
Clock To:	
1st Value:	
2nd Value:	
Value Percent:	
Continuous Index:	
Within 8" of Joint:	NO
Remarks:	M-503-042

Code:	MWL
Description:	Water Level



Distance (ft):	.0
Structural Grade:	0
O&M Grade:	0
Clock Start/From:	
Clock To:	
1st Value:	
2nd Value:	
Value Percent:	10.000
Continuous Index:	
Within 8" of Joint:	NO
Remarks:	



Code: **CS**
Description: **Crack Spiral**

Distance (ft): **.0**
Structural Grade: **2**
O&M Grade: **0**
Clock Start/From: **7**
Clock To: **5**
1st Value:
2nd Value:
Value Percent:
Continuous Index:
Within 8" of Joint:
Remarks:

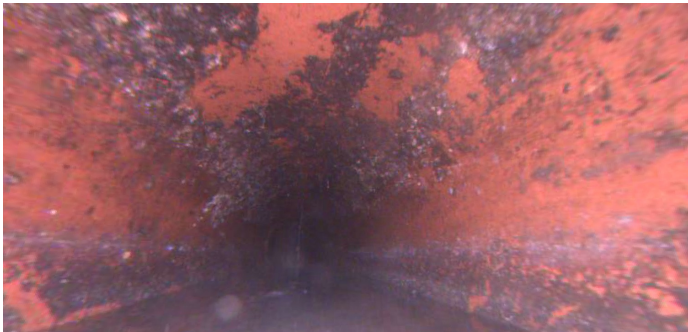

Code: **DAGS**
Description: **Deposits Attached Grease**

Distance (ft): **6.0**
Structural Grade: **0**
O&M Grade: **2**
Clock Start/From: **8**
Clock To: **4**
1st Value:
2nd Value:
Value Percent: **5.000**
Continuous Index: **S02**
Within 8" of Joint: **NO**
Remarks:

Code: **FL**
Description: **Fracture Longitudinal**



Distance (ft): **6.0**
Structural Grade: **3**
O&M Grade: **0**
Clock Start/From: **12**
Clock To:
1st Value:
2nd Value:
Value Percent:
Continuous Index: **S01**
Within 8" of Joint:
Remarks:

Code: **RFB**
Description: **Roots Fine Barrel**



Distance (ft): **8.4**
Structural Grade: **0**
O&M Grade: **2**
Clock Start/From: **12**
Clock To:
1st Value:
2nd Value:
Value Percent:
Continuous Index: **S03**
Within 8" of Joint: **NO**
Remarks:

Code: **RFB**
Description: **Roots Fine Barrel**

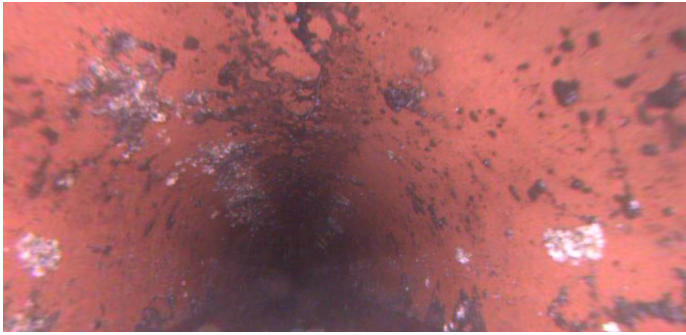

Distance (ft): **15.6**
Structural Grade: **0**
O&M Grade: **2**
Clock Start/From: **12**
Clock To:
1st Value:
2nd Value:
Value Percent:
Continuous Index: **F03**
Within 8" of Joint: **NO**
Remarks:

Code: **RFJ**
Description: **Roots Fine Joint**



Distance (ft): **19.1**
Structural Grade: **0**
O&M Grade: **1**
Clock Start/From: **7**
Clock To: **5**
1st Value:
2nd Value:
Value Percent:
Continuous Index:
Within 8" of Joint: **YES**
Remarks:

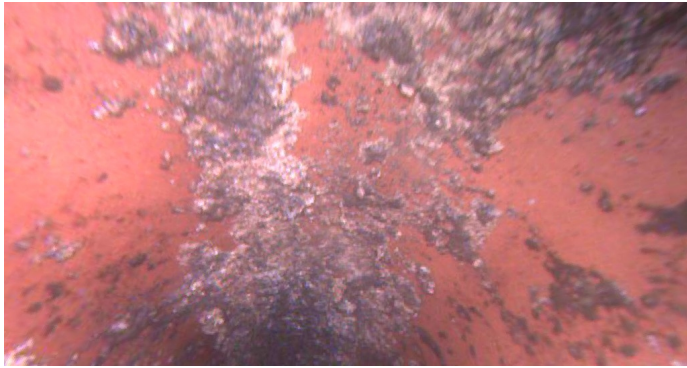

Code: **CL**
Description: **Crack Longitudinal**

Distance (ft): **21.0**
Structural Grade: **2**
O&M Grade: **0**
Clock Start/From: **12**
Clock To:
1st Value:
2nd Value:
Value Percent:
Continuous Index: **F01**
Within 8" of Joint:
Remarks:



Code: **MMC**
Description: **Material Change**

Distance (ft): **23.8**
Structural Grade: **0**
O&M Grade: **0**
Clock Start/From:
Clock To:
1st Value:
2nd Value:
Value Percent:
Continuous Index:
Within 8" of Joint: **NO**
Remarks: **PVC**

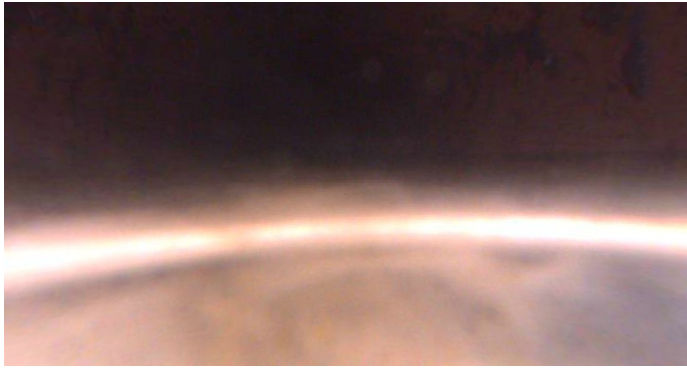

Code:	MMC
Description:	Material Change
Distance (ft):	44.4
Structural Grade:	0
O&M Grade:	0
Clock Start/From:	
Clock To:	
1st Value:	
2nd Value:	
Value Percent:	
Continuous Index:	
Within 8" of Joint:	NO
Remarks:	VCP



Code:	MWL
Description:	Water Level
Distance (ft):	45.7
Structural Grade:	0
O&M Grade:	0
Clock Start/From:	
Clock To:	
1st Value:	
2nd Value:	
Value Percent:	40.000
Continuous Index:	
Within 8" of Joint:	NO
Remarks:	



Code: **RFB**
Description: **Roots Fine Barrel**

Distance (ft): **49.5**
Structural Grade: **0**
O&M Grade: **2**
Clock Start/From: **12**
Clock To:
1st Value:
2nd Value:
Value Percent:
Continuous Index:
Within 8" of Joint: **NO**
Remarks:



Code: **DAGS**
Description: **Deposits Attached Grease**

Distance (ft): **49.6**
Structural Grade: **0**
O&M Grade: **2**
Clock Start/From: **8**
Clock To: **4**
1st Value:
2nd Value:
Value Percent: **5.000**
Continuous Index: **F02**
Within 8" of Joint: **NO**
Remarks:

Code: **MCU**
Description: **Camera Underwater**



Distance (ft): **50.4**
Structural Grade: **0**
O&M Grade: **4**
Clock Start/From:
Clock To:
1st Value:
2nd Value:
Value Percent:
Continuous Index:
Within 8" of Joint: **NO**
Remarks:

Code: **RFB**
Description: **Roots Fine Barrel**



Distance (ft): **54.1**
Structural Grade: **0**
O&M Grade: **2**
Clock Start/From: **1**
Clock To:
1st Value:
2nd Value:
Value Percent:
Continuous Index:
Within 8" of Joint: **NO**
Remarks:

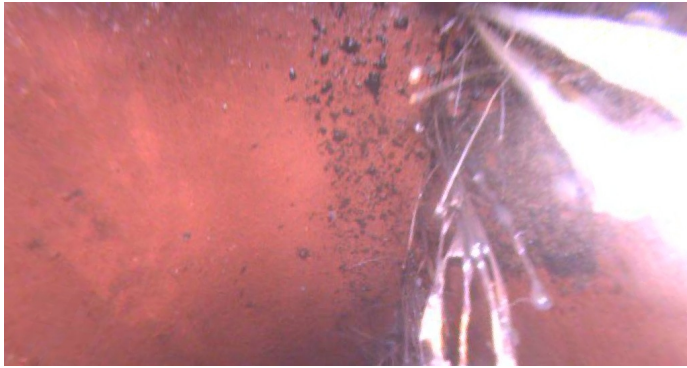

Code: **CL**
Description: **Crack Longitudinal**

Distance (ft): **54.1**
Structural Grade: **2**
O&M Grade: **0**
Clock Start/From: **1**
Clock To:
1st Value:
2nd Value:
Value Percent:
Continuous Index:
Within 8" of Joint:
Remarks:



Code: **MCU**
Description: **Camera Underwater**

Distance (ft): **59.0**
Structural Grade: **0**
O&M Grade: **4**
Clock Start/From:
Clock To:
1st Value:
2nd Value:
Value Percent:
Continuous Index:
Within 8" of Joint: **NO**
Remarks:

Code: **TF**
Description: **Tap Factory**

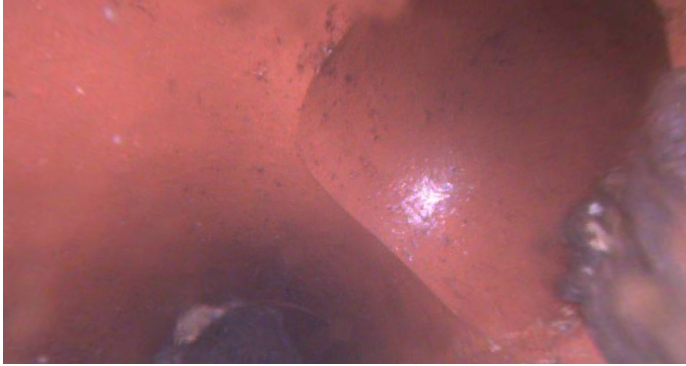

Distance (ft): **64.1**
Structural Grade: **0**
O&M Grade: **0**
Clock Start/From: **2**
Clock To:
1st Value: **4.000**
2nd Value:
Value Percent:
Continuous Index:
Within 8" of Joint:
Remarks:

Code: **RMJ**
Description: **Roots Medium Joint**



Distance (ft): **65.4**
Structural Grade: **0**
O&M Grade: **3**
Clock Start/From: **5**
Clock To: **1**
1st Value:
2nd Value:
Value Percent: **40.000**
Continuous Index:
Within 8" of Joint: **YES**
Remarks:

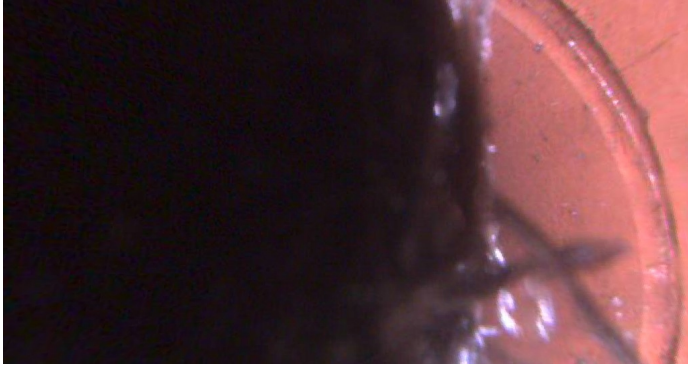

Code:	MSA
Description:	Abandoned Survey
Distance (ft):	65.4
Structural Grade:	0
O&M Grade:	0
Clock Start/From:	
Clock To:	
1st Value:	
2nd Value:	
Value Percent:	
Continuous Index:	
Within 8" of Joint:	NO
Remarks:	RMJ