

## Profile/Photo Observation Report



Date:	<b>04/10/2018</b>	Weather:		Coding:	<b>PACP 6.0</b>
Pipe Length (ft):	<b>279.4</b>	Owner:	<b>NA</b>	Pre Clean:	<b>Not Known</b>
P.O.#:		Surveyor:	<b>Mark Ruby</b>	PSR:	<b>P-503-049-050</b>
Customer:		Clean Date:	<b>01/01/1900</b>	Shape:	<b>C</b>

Street:	<b>W 40th ave</b>	Flow Control:	<b>Not Controlled</b>
City:	<b>Hobart, IN</b>	Year Renewed:	
Location:	<b>Other</b>	Tape/Media #:	
Purpose:	<b>Not Known</b>	Dia/Height:	<b>10"</b>
Use:	<b>Sanitary</b>	Material:	<b>VCP</b>
Drain Area:	<b>NA</b>	Lining:	
Category:	<b>NA</b>		
Comment:			

Location Details:		Direction of Survey:	<b>Downstream</b>
US MH:	<b>M-503-050</b>	DS MH:	<b>M-503-049</b>
		Total Length Surveyed (ft):	<b>239.1</b>

O&M Index:	<b>2.09</b>	O&M Quick:	<b>342D</b>	O&M Rating:	<b>69.00</b>
Structural Index:	<b>2.00</b>	Structural Quick:	<b>2100</b>	Structural Rating:	<b>2.00</b>
Overall Index:	<b>2.09</b>	Overall Quick:	<b>342D</b>	Overall Rating:	<b>71.00</b>

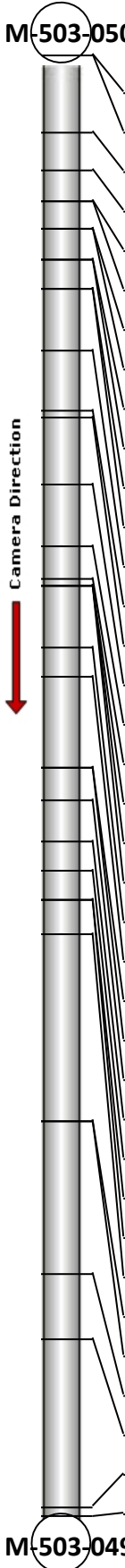
	Position	Code	Observation	Video (sec)	Grade
	M-503-050				
	.0	AMH	Manhole	10	NA
	.0	MWL	Water Level	21	NA
	12.6	TF	Tap Factory	58	NA
	18.8	IS	Infil Stain	82	NA
	23.8	CL	Crack Longitudinal	104	S 2
	23.8	IS	Infil Stain	115	NA
	28.5	DAE	Deposits Attached Encrustation	137	M 2
	28.5	IW	Infil Weeper	148	M 2
	33.3	DAE	Deposits Attached Encrustation	169	M 2
	33.3	ID	Infil Dripper	180	M 3
	38.2	ID	Infil Dripper	201	M 3
	38.2	DAZ	Deposits Attached Other	213	M 2
	48.3	IW	Infil Weeper	244	M 2
	58.2	DAE	Deposits Attached Encrustation	276	M 2
	59.2	TFA	Tap Factory Active	290	NA
	70.2	DAZ	Deposits Attached Other	323	M 2
	80.3	DAE	Deposits Attached Encrustation	355	M 2
	85.8	TF	Tap Factory	378	NA
	86.9	DAE(S01)	Deposits Attached Encrustation	392	M 2
	86.9	IW	Infil Weeper	403	M 2
	86.9	IW(S02)	Infil Weeper	414	M 2
	97.0	ID	Infil Dripper	446	M 3
	101.6	DAZ	Deposits Attached Other	467	M 2
	116.7	IW(F02)	Infil Weeper	508	M 2
	116.7	DAE(F01)	Deposits Attached Encrustation	520	M 2
	122.0	TFA	Tap Factory Active	542	NA
	128.6	IW	Infil Weeper	567	M 2
	133.4	DAE	Deposits Attached Encrustation	588	M 2
	138.1	DAE	Deposits Attached Encrustation	610	M 2
	138.1	IW	Infil Weeper	621	M 2
	143.9	TF	Tap Factory	645	NA
	174.5	RFJ	Roots Fine Joint	718	M 1
	174.5	IW	Infil Weeper	729	M 2
	199.5	IW	Infil Weeper	791	M 2
	210.1	TFA	Tap Factory Active	824	NA
	237.8	DAZ	Deposits Attached Other	891	M 3
	239.1	MSA	Abandoned Survey	906	NA
	M-503-049				



Code: **AMH**  
Description: **Manhole**

Distance (ft): **.0**  
Structural Grade: **0**  
O&M Grade: **0**  
Clock Start/From:  
Clock To:  
1st Value:  
2nd Value:  
Value Percent:  
Continuous Index:  
Within 8" of Joint: **NO**  
Remarks: **M-503-050**

---



Code: **MWL**  
Description: **Water Level**

Distance (ft): **.0**  
Structural Grade: **0**  
O&M Grade: **0**  
Clock Start/From:  
Clock To:  
1st Value:  
2nd Value:  
Value Percent: **10.000**  
Continuous Index:  
Within 8" of Joint: **NO**  
Remarks:

---

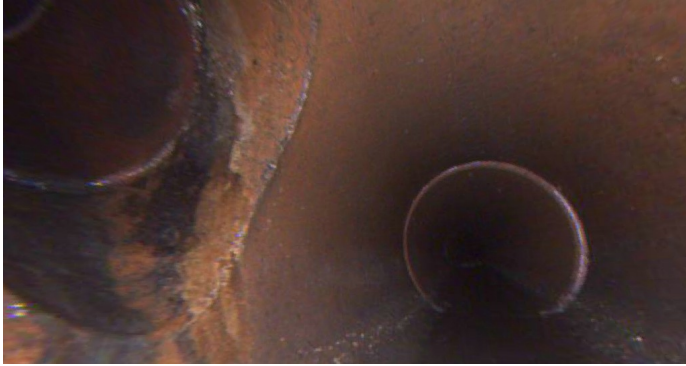

Code: **TF**  
Description: **Tap Factory**

Distance (ft): **12.6**  
Structural Grade: **0**  
O&M Grade: **0**  
Clock Start/From: **10**  
Clock To:  
1st Value: **4.000**  
2nd Value:  
Value Percent:  
Continuous Index:  
Within 8" of Joint:  
Remarks:

---



Code: **IS**  
Description: **Infil Stain**

Distance (ft): **18.8**  
Structural Grade: **0**  
O&M Grade: **0**  
Clock Start/From: **10**  
Clock To: **2**  
1st Value:  
2nd Value:  
Value Percent:  
Continuous Index:  
Within 8" of Joint: **YES**  
Remarks:

---



Code: **CL**  
Description: **Crack Longitudinal**

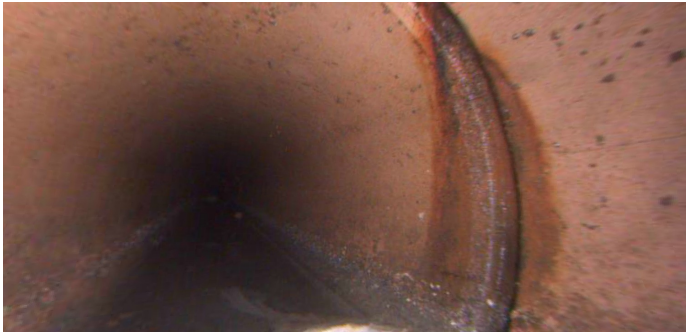

Distance (ft): **23.8**  
Structural Grade: **2**  
O&M Grade: **0**  
Clock Start/From: **3**  
Clock To:  
1st Value:  
2nd Value:  
Value Percent:  
Continuous Index:  
Within 8" of Joint: **YES**  
Remarks:

---

Code: **IS**  
Description: **Infil Stain**

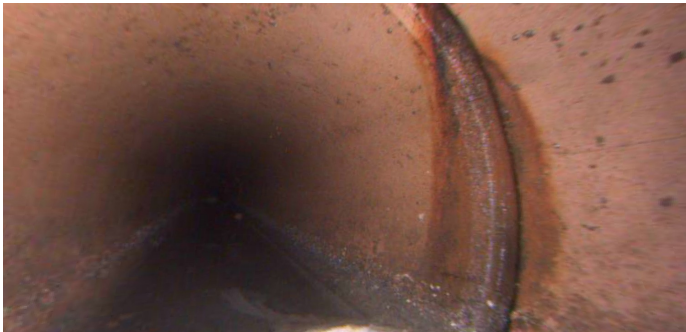

Distance (ft): **23.8**  
Structural Grade: **0**  
O&M Grade: **0**  
Clock Start/From: **1**  
Clock To: **4**  
1st Value:  
2nd Value:  
Value Percent:  
Continuous Index:  
Within 8" of Joint: **YES**  
Remarks:

---

Code: **DAE**  
Description: **Deposits Attached Encrustation**

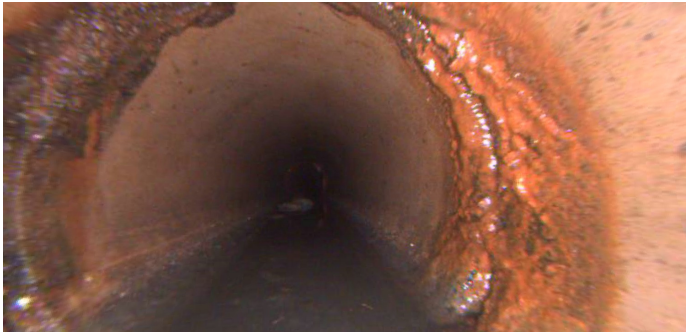

Distance (ft): **28.5**  
Structural Grade: **0**  
O&M Grade: **2**  
Clock Start/From: **8**  
Clock To: **4**  
1st Value:  
2nd Value:  
Value Percent: **5.000**  
Continuous Index:  
Within 8" of Joint: **YES**  
Remarks:

---

Code: **IW**  
Description: **Infil Weeper**



Distance (ft): **28.5**  
Structural Grade: **0**  
O&M Grade: **2**  
Clock Start/From: **8**  
Clock To: **4**  
1st Value:  
2nd Value:  
Value Percent:  
Continuous Index:  
Within 8" of Joint: **YES**  
Remarks:

---

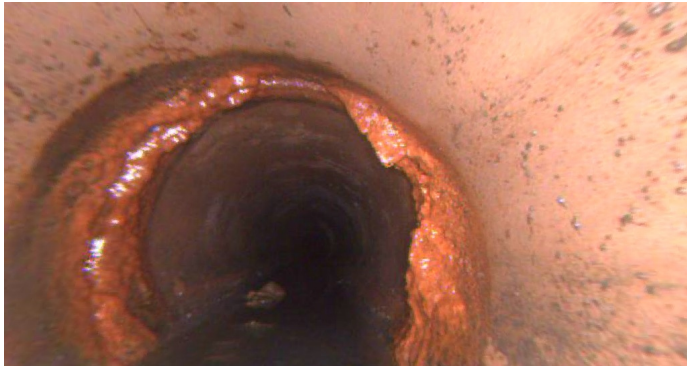

Code:	<b>DAE</b>
Description:	<b>Deposits Attached Encrustation</b>
Distance (ft):	<b>33.3</b>
Structural Grade:	<b>0</b>
O&M Grade:	<b>2</b>
Clock Start/From:	<b>7</b>
Clock To:	<b>5</b>
1st Value:	
2nd Value:	
Value Percent:	<b>5.000</b>
Continuous Index:	
Within 8" of Joint:	<b>YES</b>
Remarks:	

---



Code:	<b>ID</b>
Description:	<b>Infil Dripper</b>
Distance (ft):	<b>33.3</b>
Structural Grade:	<b>0</b>
O&M Grade:	<b>3</b>
Clock Start/From:	<b>12</b>
Clock To:	<b>1</b>
1st Value:	
2nd Value:	
Value Percent:	
Continuous Index:	
Within 8" of Joint:	<b>YES</b>
Remarks:	

---

Code: ID  
Description: Infil Dripper

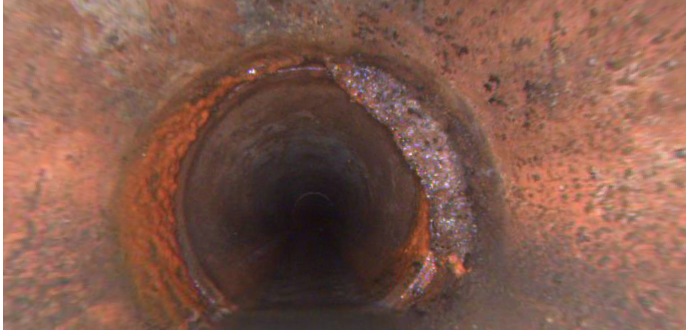

Distance (ft): 38.2  
Structural Grade: 0  
O&M Grade: 3  
Clock Start/From: 8  
Clock To: 4  
1st Value:  
2nd Value:  
Value Percent:  
Continuous Index:  
Within 8" of Joint: YES  
Remarks:

---

Code: DAZ  
Description: Deposits Attached Other

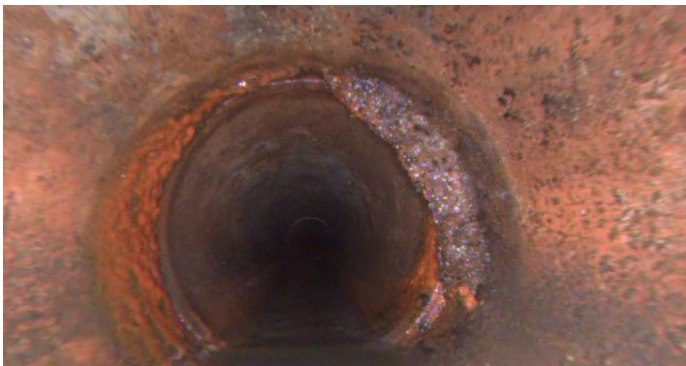

Distance (ft): 38.2  
Structural Grade: 0  
O&M Grade: 2  
Clock Start/From: 7  
Clock To: 5  
1st Value:  
2nd Value:  
Value Percent: 5.000  
Continuous Index:  
Within 8" of Joint: YES  
Remarks:

---

Code: **IW**  
Description: **Infil Weeper**

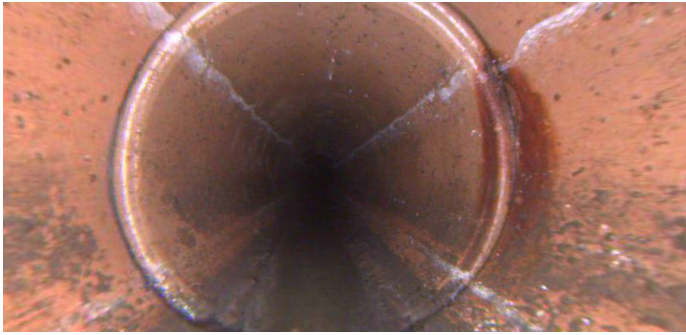

Distance (ft): **48.3**  
Structural Grade: **0**  
O&M Grade: **2**  
Clock Start/From: **2**  
Clock To: **3**  
1st Value:  
2nd Value:  
Value Percent:  
Continuous Index:  
Within 8" of Joint: **YES**  
Remarks:

---

Code: **DAE**  
Description: **Deposits Attached Encrustation**



Distance (ft): **58.2**  
Structural Grade: **0**  
O&M Grade: **2**  
Clock Start/From: **2**  
Clock To: **4**  
1st Value:  
2nd Value:  
Value Percent: **5.000**  
Continuous Index:  
Within 8" of Joint: **YES**  
Remarks:

---



Code: **TFA**  
Description: **Tap Factory Active**



Distance (ft): **59.2**  
Structural Grade: **0**  
O&M Grade: **0**  
Clock Start/From: **3**  
Clock To:  
1st Value: **4.000**  
2nd Value:  
Value Percent:  
Continuous Index:  
Within 8" of Joint:  
Remarks:

---

Code: **DAZ**  
Description: **Deposits Attached Other**

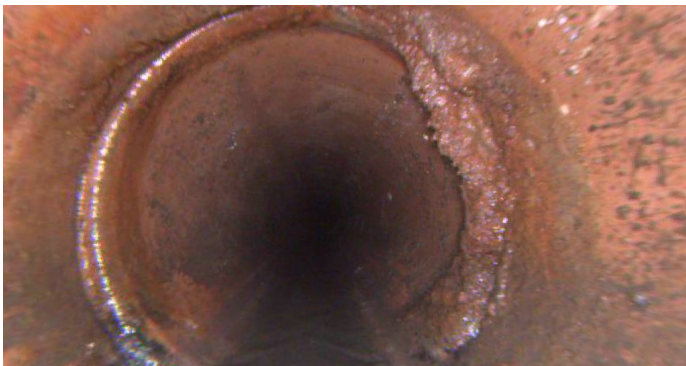

Distance (ft): **70.2**  
Structural Grade: **0**  
O&M Grade: **2**  
Clock Start/From: **1**  
Clock To: **5**  
1st Value:  
2nd Value:  
Value Percent: **5.000**  
Continuous Index:  
Within 8" of Joint: **YES**  
Remarks:

---

Code: **DAE**  
Description: **Deposits Attached Encrustation**

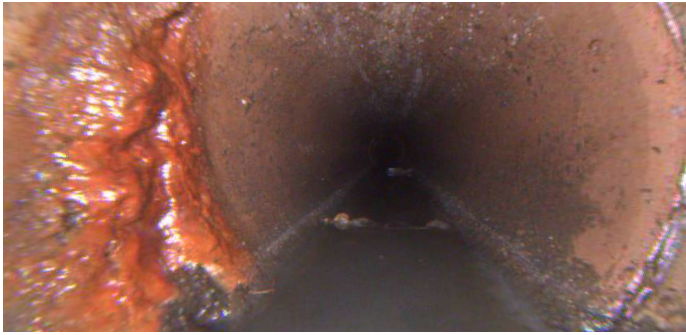

Distance (ft): **80.3**  
Structural Grade: **0**  
O&M Grade: **2**  
Clock Start/From: **8**  
Clock To: **10**  
1st Value:  
2nd Value:  
Value Percent: **5.000**  
Continuous Index:  
Within 8" of Joint: **YES**  
Remarks:

---

Code: **TF**  
Description: **Tap Factory**



Distance (ft): **85.8**  
Structural Grade: **0**  
O&M Grade: **0**  
Clock Start/From: **9**  
Clock To:  
1st Value: **4.000**  
2nd Value:  
Value Percent:  
Continuous Index:  
Within 8" of Joint:  
Remarks:

---



Code: **DAE**  
Description: **Deposits Attached Encrustation**

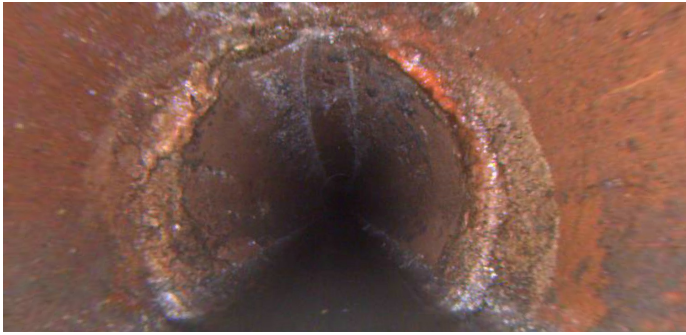

Distance (ft): **86.9**  
Structural Grade: **0**  
O&M Grade: **2**  
Clock Start/From: **8**  
Clock To: **4**  
1st Value:  
2nd Value:  
Value Percent: **5.000**  
Continuous Index: **S01**  
Within 8" of Joint: **YES**  
Remarks:

---

Code: **IW**  
Description: **Infil Weeper**

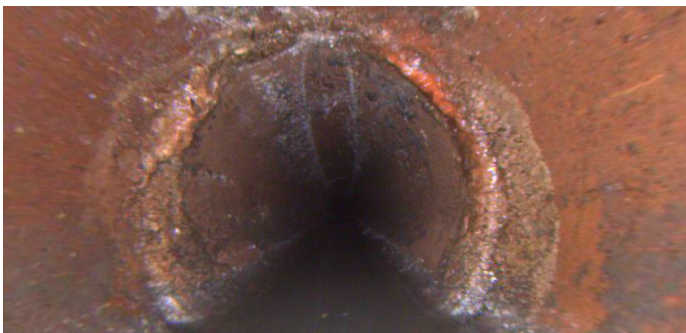

Distance (ft): **86.9**  
Structural Grade: **0**  
O&M Grade: **2**  
Clock Start/From: **8**  
Clock To: **4**  
1st Value:  
2nd Value:  
Value Percent:  
Continuous Index:  
Within 8" of Joint: **YES**  
Remarks:

---

Code: **IW**  
Description: **Infil Weeper**

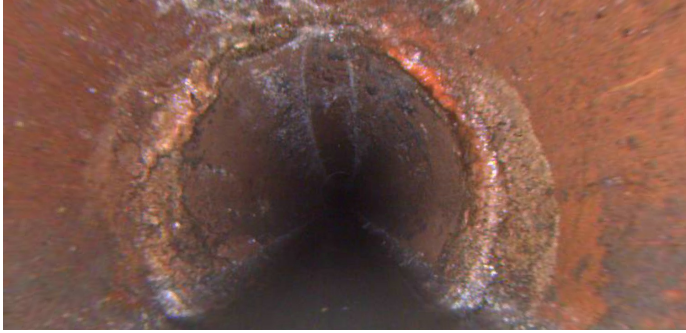

Distance (ft): **86.9**  
Structural Grade: **0**  
O&M Grade: **2**  
Clock Start/From: **8**  
Clock To: **4**  
1st Value:  
2nd Value:  
Value Percent:  
Continuous Index: **S02**  
Within 8" of Joint: **YES**  
Remarks:

---

Code: **ID**  
Description: **Infil Dripper**



Distance (ft): **97.0**  
Structural Grade: **0**  
O&M Grade: **3**  
Clock Start/From: **1**  
Clock To:  
1st Value:  
2nd Value:  
Value Percent:  
Continuous Index:  
Within 8" of Joint: **YES**  
Remarks:

---

Code: **DAZ**  
Description: **Deposits Attached Other**

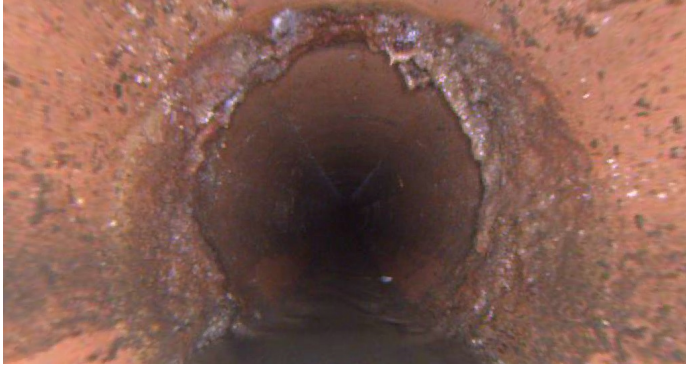

Distance (ft): **101.6**  
Structural Grade: **0**  
O&M Grade: **2**  
Clock Start/From: **7**  
Clock To: **5**  
1st Value:  
2nd Value:  
Value Percent: **5.000**  
Continuous Index:  
Within 8" of Joint: **YES**  
Remarks:

---

Code: **IW**  
Description: **Infil Weeper**

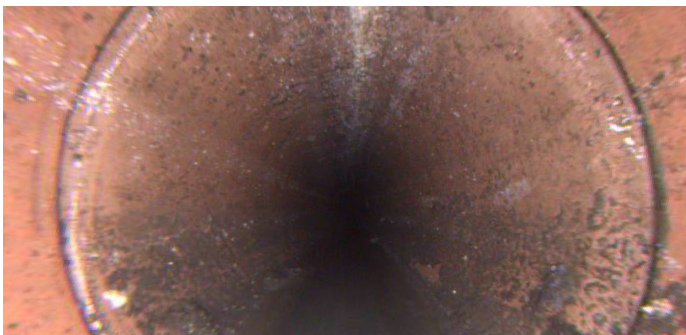

Distance (ft): **116.7**  
Structural Grade: **0**  
O&M Grade: **2**  
Clock Start/From: **8**  
Clock To: **4**  
1st Value:  
2nd Value:  
Value Percent:  
Continuous Index: **F02**  
Within 8" of Joint: **YES**  
Remarks:

---

Code: **DAE**  
Description: **Deposits Attached Encrustation**



Distance (ft): **116.7**  
Structural Grade: **0**  
O&M Grade: **2**  
Clock Start/From: **8**  
Clock To: **4**  
1st Value:  
2nd Value:  
Value Percent: **5.000**  
Continuous Index: **F01**  
Within 8" of Joint: **YES**  
Remarks:

---

Code: **TFA**  
Description: **Tap Factory Active**



Distance (ft): **122.0**  
Structural Grade: **0**  
O&M Grade: **0**  
Clock Start/From: **3**  
Clock To:  
1st Value: **4.000**  
2nd Value:  
Value Percent:  
Continuous Index:  
Within 8" of Joint:  
Remarks:

Code: **IW**  
Description: **Infil Weeper**

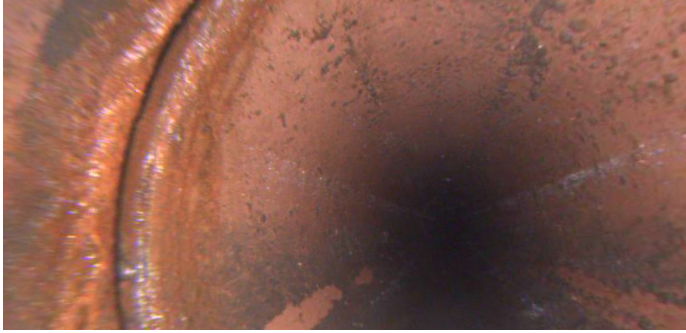

Distance (ft): **128.6**  
Structural Grade: **0**  
O&M Grade: **2**  
Clock Start/From: **7**  
Clock To: **11**  
1st Value:  
2nd Value:  
Value Percent:  
Continuous Index:  
Within 8" of Joint: **YES**  
Remarks:

---

Code: **DAE**  
Description: **Deposits Attached Encrustation**

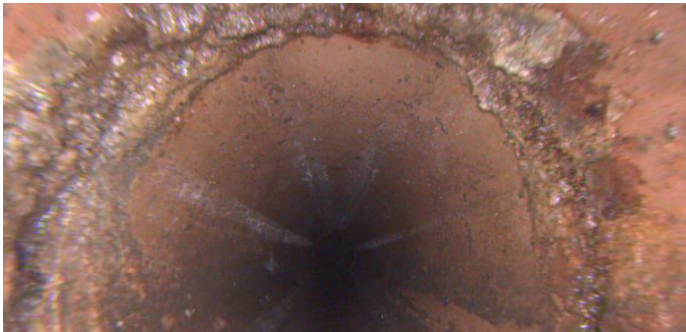

Distance (ft): **133.4**  
Structural Grade: **0**  
O&M Grade: **2**  
Clock Start/From: **8**  
Clock To: **4**  
1st Value:  
2nd Value:  
Value Percent: **5.000**  
Continuous Index:  
Within 8" of Joint: **YES**  
Remarks:

---



Code: **DAE**  
Description: **Deposits Attached Encrustation**

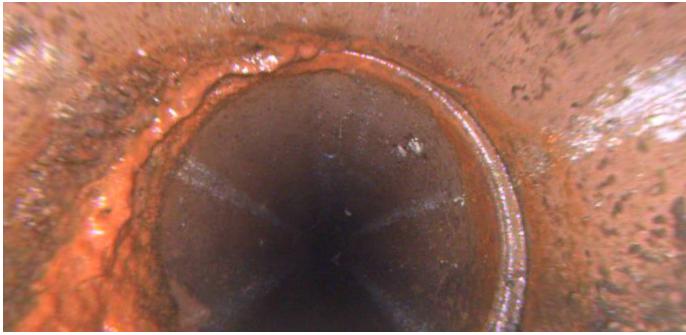

Distance (ft): **138.1**  
Structural Grade: **0**  
O&M Grade: **2**  
Clock Start/From: **8**  
Clock To: **4**  
1st Value:  
2nd Value:  
Value Percent: **5.000**  
Continuous Index:  
Within 8" of Joint: **YES**  
Remarks:

---

Code: **IW**  
Description: **Infil Weeper**

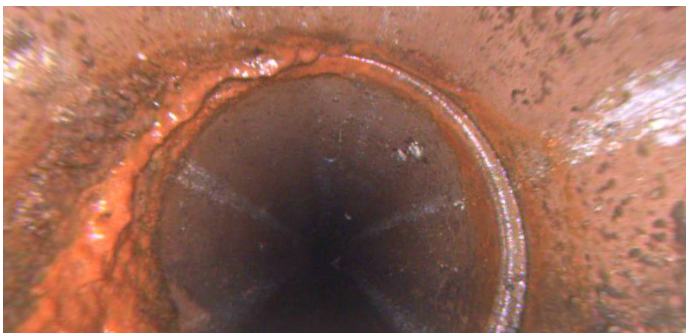

Distance (ft): **138.1**  
Structural Grade: **0**  
O&M Grade: **2**  
Clock Start/From: **8**  
Clock To: **4**  
1st Value:  
2nd Value:  
Value Percent:  
Continuous Index:  
Within 8" of Joint: **YES**  
Remarks:

---

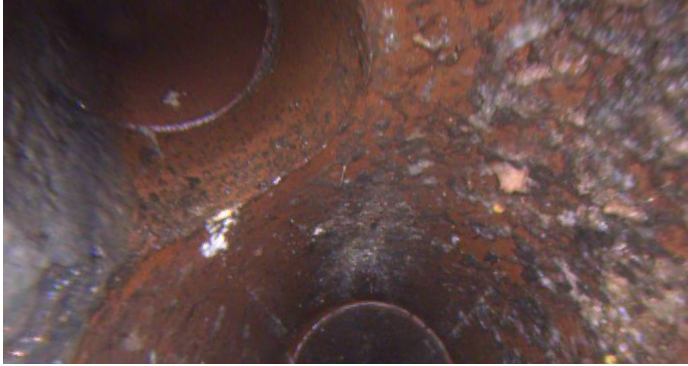

Code: **TF**  
Description: **Tap Factory**

Distance (ft): **143.9**  
Structural Grade: **0**  
O&M Grade: **0**  
Clock Start/From: **10**  
Clock To:  
1st Value: **4.000**  
2nd Value:  
Value Percent:  
Continuous Index:  
Within 8" of Joint:  
Remarks:

---

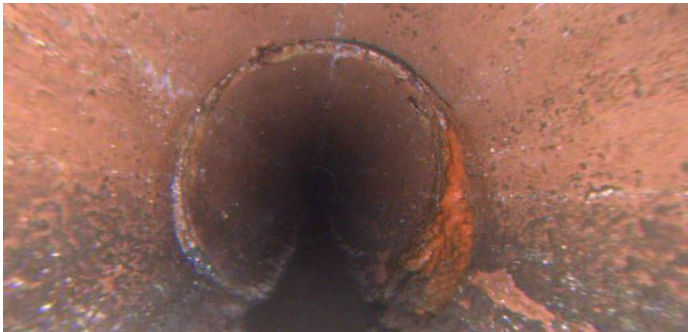

Code: **RFJ**  
Description: **Roots Fine Joint**

Distance (ft): **174.5**  
Structural Grade: **0**  
O&M Grade: **1**  
Clock Start/From: **2**  
Clock To:  
1st Value:  
2nd Value:  
Value Percent:  
Continuous Index:  
Within 8" of Joint: **YES**  
Remarks:

---



Code: **IW**  
Description: **Infil Weeper**



Distance (ft): **174.5**  
Structural Grade: **0**  
O&M Grade: **2**  
Clock Start/From: **2**  
Clock To: **4**  
1st Value:  
2nd Value:  
Value Percent:  
Continuous Index:  
Within 8" of Joint: **YES**  
Remarks:

---

Code: **IW**  
Description: **Infil Weeper**



Distance (ft): **199.5**  
Structural Grade: **0**  
O&M Grade: **2**  
Clock Start/From: **1**  
Clock To: **4**  
1st Value:  
2nd Value:  
Value Percent:  
Continuous Index:  
Within 8" of Joint: **YES**  
Remarks:

---

Code: **TFA**  
Description: **Tap Factory Active**



Distance (ft): **210.1**  
Structural Grade: **0**  
O&M Grade: **0**  
Clock Start/From: **3**  
Clock To:  
1st Value: **4.000**  
2nd Value:  
Value Percent:  
Continuous Index:  
Within 8" of Joint:  
Remarks:

---

Code: **DAZ**  
Description: **Deposits Attached Other**

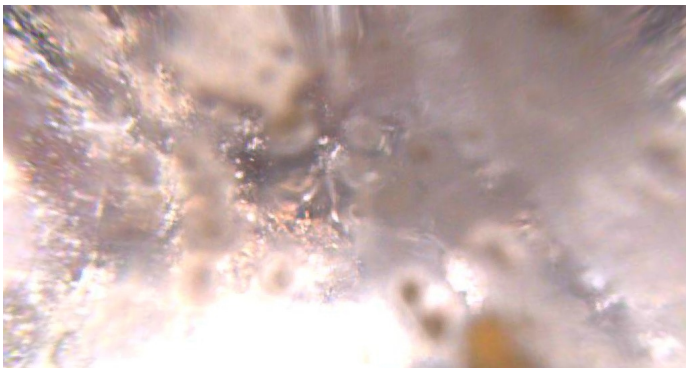

Distance (ft): **237.8**  
Structural Grade: **0**  
O&M Grade: **3**  
Clock Start/From: **12**  
Clock To: **12**  
1st Value:  
2nd Value:  
Value Percent: **20.000**  
Continuous Index:  
Within 8" of Joint: **NO**  
Remarks:

---



Code:	<b>MSA</b>
Description:	<b>Abandoned Survey</b>
Distance (ft):	<b>239.1</b>
Structural Grade:	<b>0</b>
O&M Grade:	<b>0</b>
Clock Start/From:	
Clock To:	
1st Value:	
2nd Value:	
Value Percent:	
Continuous Index:	
Within 8" of Joint:	<b>NO</b>
Remarks:	<b>DAZ</b>