

Profile/Photo Observation Report



Date:	04/14/2018	Weather:		Coding:	PACP 6.0
Pipe Length (ft):	203.0	Owner:	NA	Pre Clean:	Not Known
P.O.#:		Surveyor:	Jen Costello	PSR:	P-503-053-054
Customer:		Clean Date:	01/01/1900	Shape:	C

Street:	N GUYER ST	Flow Control:	Not Controlled
City:	Hobart, IN	Year Renewed:	
Location:	Other	Tape/Media #:	
Purpose:	Not Known	Dia/Height:	10"
Use:	Sanitary	Material:	VCP
Drain Area:	NA	Lining:	
Category:	NA		
Comment:			

Location Details:		Direction of Survey:	Downstream
US MH:	M-503-053	DS MH:	M-503-054
		Total Length Surveyed (ft):	85.8

O&M Index:	2.17	O&M Quick:	4132	O&M Rating:	52.00
Structural Index:	0.00	Structural Quick:	0000	Structural Rating:	0.00
Overall Index:	2.17	Overall Quick:	4132	Overall Rating:	52.00

Position	Code	Observation	Video (sec)	Grade
M-503-053				
.0	AMH	Manhole	10	NA
.0	MWL	Water Level	21	NA
1.9	MGO	General Observation	39	NA
9.3	IW(S01)	Infil Weeper	65	M 2
14.3	DAE	Deposits Attached Encrustation	87	M 2
45.2	ID	Infil Dripper	160	M 3
55.5	ID	Infil Dripper	193	M 3
60.5	DAE(S02)	Deposits Attached Encrustation	215	M 2
85.8	DAE(F02)	Deposits Attached Encrustation	279	M 2
85.8	IW(F01)	Infil Weeper	291	M 2
85.8	MSA	Abandoned Survey	302	NA
85.8	MCU	Camera Underwater	313	M 4
M-503-054				

Code: **AMH**
Description: **Manhole**

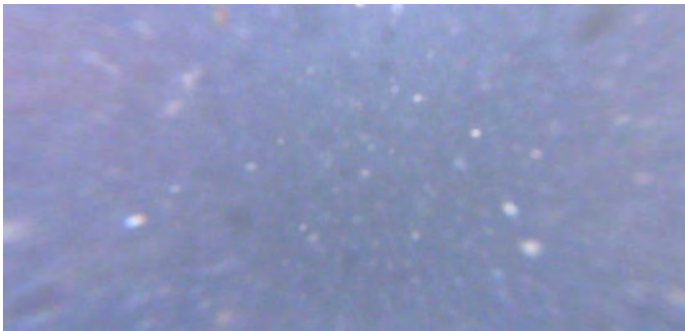

Code:	MWL
Description:	Water Level

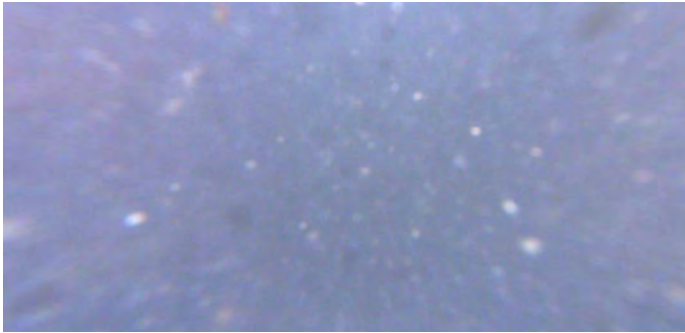

Distance (ft):	.0
Structural Grade:	0
O&M Grade:	0
Clock Start/From:	
Clock To:	
1st Value:	
2nd Value:	
Value Percent:	100.000
Continuous Index:	
Within 8" of Joint:	NO
Remarks:	

Code:	MGO
Description:	General Observation

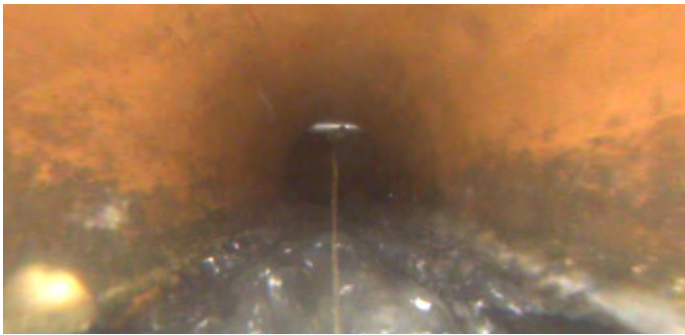

Distance (ft):	1.9
Structural Grade:	0
O&M Grade:	0
Clock Start/From:	
Clock To:	
1st Value:	
2nd Value:	
Value Percent:	
Continuous Index:	
Within 8" of Joint:	NO
Remarks:	REAR CAMERA

Code: **IW**
Description: **Infil Weeper**

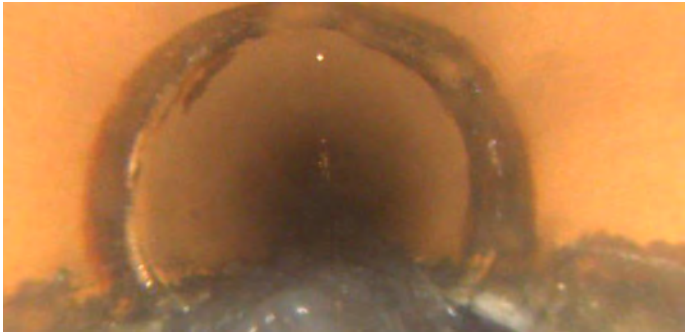

Distance (ft): **9.3**
Structural Grade: **0**
O&M Grade: **2**
Clock Start/From: **8**
Clock To: **4**
1st Value:
2nd Value:
Value Percent:
Continuous Index: **S01**
Within 8" of Joint: **YES**
Remarks:

Code: **DAE**
Description: **Deposits Attached Encrustation**

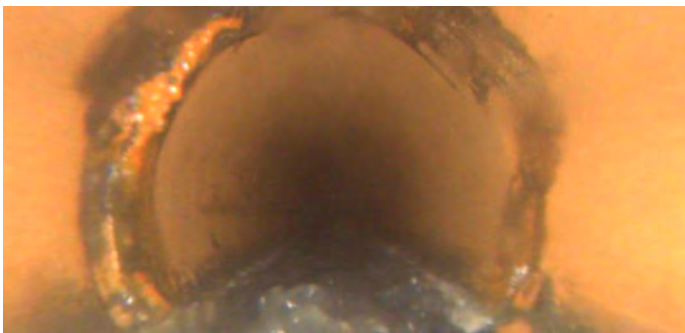

Distance (ft): **14.3**
Structural Grade: **0**
O&M Grade: **2**
Clock Start/From: **8**
Clock To: **4**
1st Value:
2nd Value:
Value Percent: **5.000**
Continuous Index:
Within 8" of Joint: **YES**
Remarks:

Code: ID
Description: Infil Dripper



Distance (ft): 45.2
Structural Grade: 0
O&M Grade: 3
Clock Start/From: 12
Clock To:
1st Value:
2nd Value:
Value Percent:
Continuous Index:
Within 8" of Joint: YES
Remarks:

Code: ID
Description: Infil Dripper

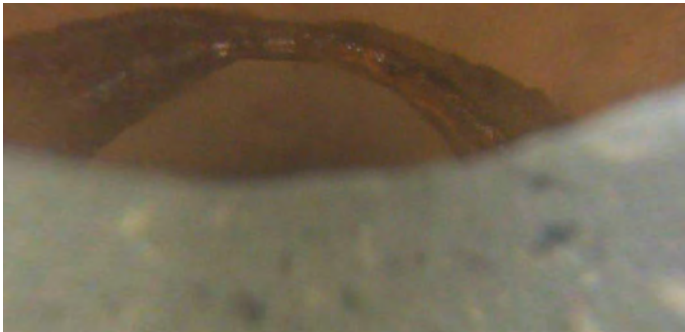

Distance (ft): 55.5
Structural Grade: 0
O&M Grade: 3
Clock Start/From: 12
Clock To:
1st Value:
2nd Value:
Value Percent:
Continuous Index:
Within 8" of Joint: YES
Remarks:

Code: **DAE**
Description: **Deposits Attached Encrustation**

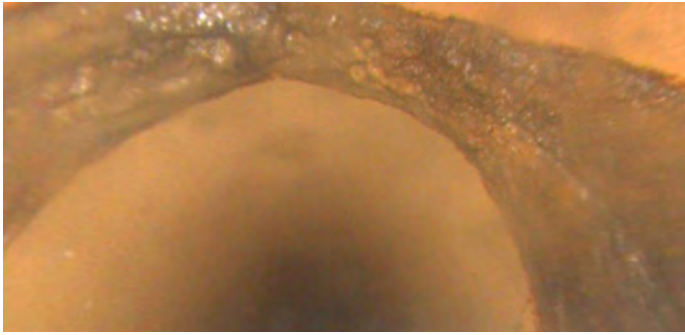

Distance (ft): **60.5**
Structural Grade: **0**
O&M Grade: **2**
Clock Start/From: **8**
Clock To: **4**
1st Value:
2nd Value:
Value Percent: **5.000**
Continuous Index: **S02**
Within 8" of Joint: **YES**
Remarks:

Code: **DAE**
Description: **Deposits Attached Encrustation**

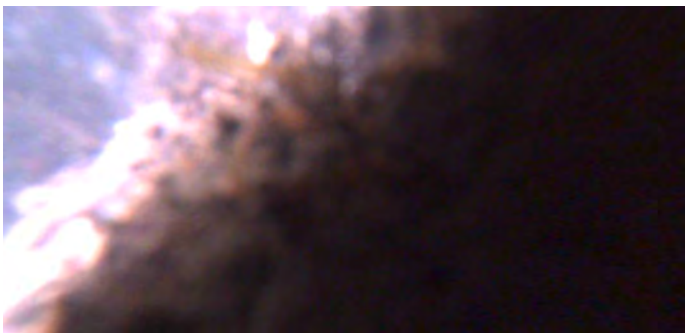

Distance (ft): **85.8**
Structural Grade: **0**
O&M Grade: **2**
Clock Start/From: **8**
Clock To: **4**
1st Value:
2nd Value:
Value Percent: **5.000**
Continuous Index: **F02**
Within 8" of Joint: **YES**
Remarks:

Code: **IW**
Description: **Infil Weeper**



Distance (ft): **85.8**
Structural Grade: **0**
O&M Grade: **2**
Clock Start/From: **8**
Clock To: **4**
1st Value:
2nd Value:
Value Percent:
Continuous Index: **F01**
Within 8" of Joint: **YES**
Remarks:

Code: **MSA**
Description: **Abandoned Survey**



Distance (ft): **85.8**
Structural Grade: **0**
O&M Grade: **0**
Clock Start/From:
Clock To:
1st Value:
2nd Value:
Value Percent:
Continuous Index:
Within 8" of Joint: **NO**
Remarks: **MCU**

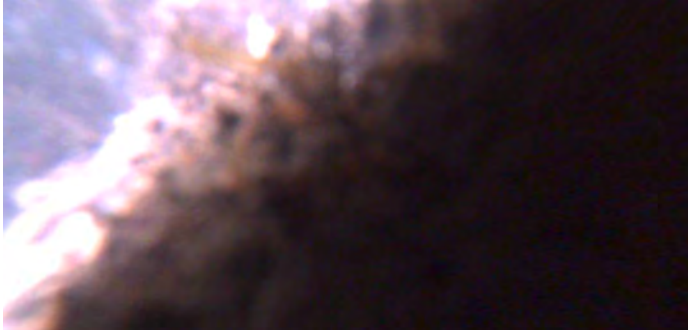

Code:	MCU
Description:	Camera Underwater
Distance (ft):	85.8
Structural Grade:	0
O&M Grade:	4
Clock Start/From:	
Clock To:	
1st Value:	
2nd Value:	
Value Percent:	
Continuous Index:	
Within 8" of Joint:	NO
Remarks:	