

## Profile/Photo Observation Report



Date:	<b>09/18/2021</b>	Weather:		Coding:	<b>PACP 7.0</b>
Pipe Length (ft):	<b>93.0</b>	Owner:	<b>City of Hobart</b>	Pre Clean:	<b>Light Cleaning</b>
P.O.#:	<b>YES502259</b>	Surveyor:	<b>S. Bucklin</b>	PSR:	<b>P-603-037-066</b>
Customer:	<b>City of Hobart</b>	Clean Date:	<b>08/25/2021</b>	Shape:	<b>C</b>

Street:	<b>North Wisconsin Street</b>	Flow Control:	<b>Not Controlled</b>
City:	<b>Hobart, IN</b>	Year Renewed:	
Location:	<b>Easement/Right of Way</b>	Tape/Media #:	
Purpose:	<b>Routine Assessment</b>	Dia/Height:	<b>8"</b>
Use:	<b>Sanitary Sewage Pipe</b>	Material:	<b>VCP</b>
Drain Area:		Lining:	<b>None</b>
Category:	<b>NA</b>		
Comment:			
Location Details:	<b>JUST WEST OF THE ROAD IN THE GR</b>	Direction of Survey:	<b>Upstream</b>
US MH:	<b>M-503-066</b>	DS MH:	<b>M-603-037</b>
		Total Length Surveyed (ft):	<b>62.7</b>

O&M Index:	<b>2.71</b>	O&M Quick:	<b>4323</b>	O&M Rating:	<b>19.00</b>
Structural Index:	<b>3.00</b>	Structural Quick:	<b>3300</b>	Structural Rating:	<b>9.00</b>
Overall Index:	<b>2.80</b>	Overall Quick:	<b>4333</b>	Overall Rating:	<b>28.00</b>

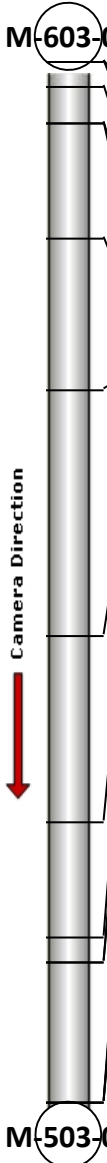
	Position	Code	Observation	Video (sec)	Grade
	.0	AMH	Manhole	1	NA
	.0	MWL	Miscellaneous Water Level	11	NA
	1.5	MGO	Miscellaneous General Observation	19	NA
	3.7	JAM	Joint Angular Medium	76	S 3
	3.7	LR	Line Right	96	M 4
	10.6	JAM	Joint Angular Medium	180	S 3
	19.8	LL	Line Left	247	M 2
	34.6	LL	Line Left	370	M 1
	45.8	MWL	Miscellaneous Water Level	435	NA
	52.7	MCU(S01)	Miscellaneous Camera Underwater	535	M 4
	54.3	JSM	Joint Separated Medium	611	S 3
	54.3	DSF(S02)	Deposits Settled Fine	624	M 2
	62.7	MCU(F01)	Miscellaneous Camera Underwater	931	M 4
	62.7	DSF(F02)	Deposits Settled Fine	942	M 2
	62.7	MSA	Miscellaneous Survey Abandoned	996	NA



Code: **AMH**  
Description: **Manhole**

Distance (ft): **.0**  
Structural Grade: **0**  
O&M Grade: **0**  
Clock Start/From:  
Clock To:  
1st Value:  
2nd Value:  
Value Percent:  
Continuous Index:  
Within 8" of Joint: **NO**  
Remarks: **M-603-037**

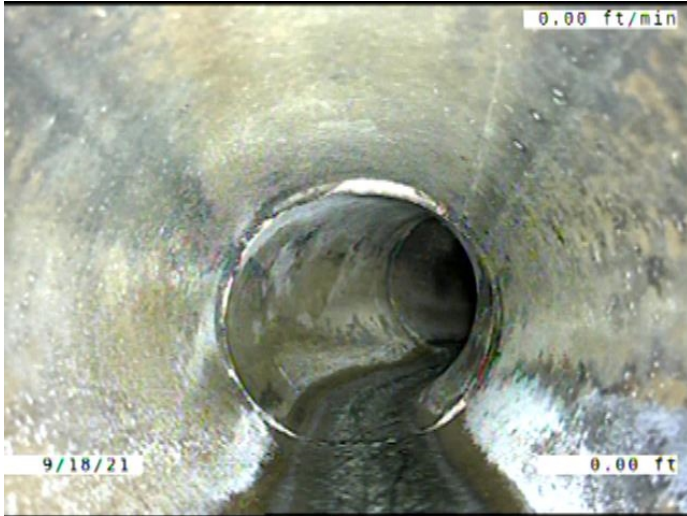

Code: **MWL**  
Description: **Miscellaneous Water Level**

Distance (ft): **.0**  
Structural Grade: **0**  
O&M Grade: **0**  
Clock Start/From:  
Clock To:  
1st Value:  
2nd Value:  
Value Percent: **5.000**  
Continuous Index:  
Within 8" of Joint: **NO**  
Remarks:

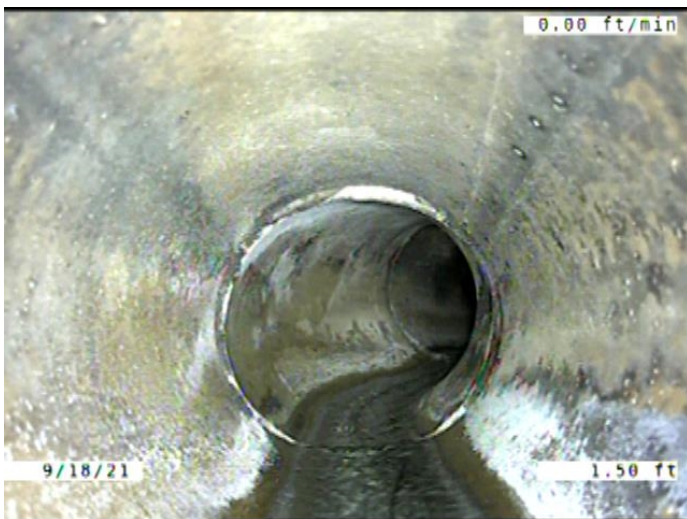

Code: **MGO**  
Description: **Miscellaneous General Observation**

Distance (ft): **1.5**  
Structural Grade: **0**  
O&M Grade: **0**  
Clock Start/From:  
Clock To:  
1st Value:  
2nd Value:  
Value Percent:  
Continuous Index:  
Within 8" of Joint: **NO**  
Remarks: **DROP INTO THE MANHOLE. HAD TO START IN THE PIPE.**

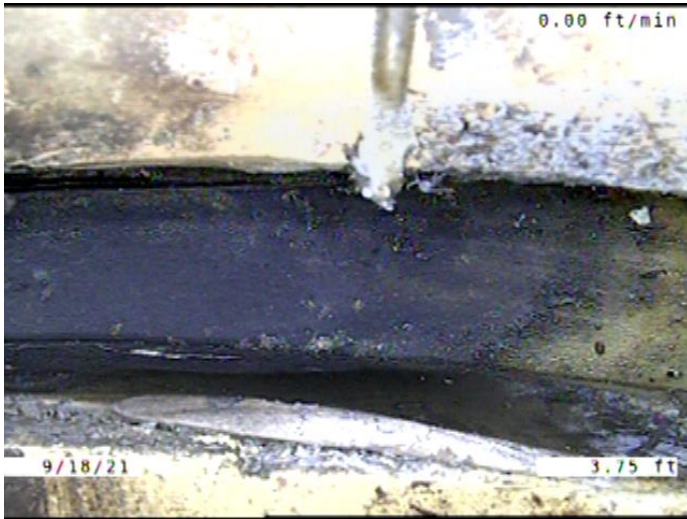

Code: **JAM**  
Description: **Joint Angular Medium**

Distance (ft): **3.7**  
Structural Grade: **3**  
O&M Grade: **0**  
Clock Start/From:  
Clock To:  
1st Value:  
2nd Value:  
Value Percent:  
Continuous Index:  
Within 8" of Joint: **NO**  
Remarks:

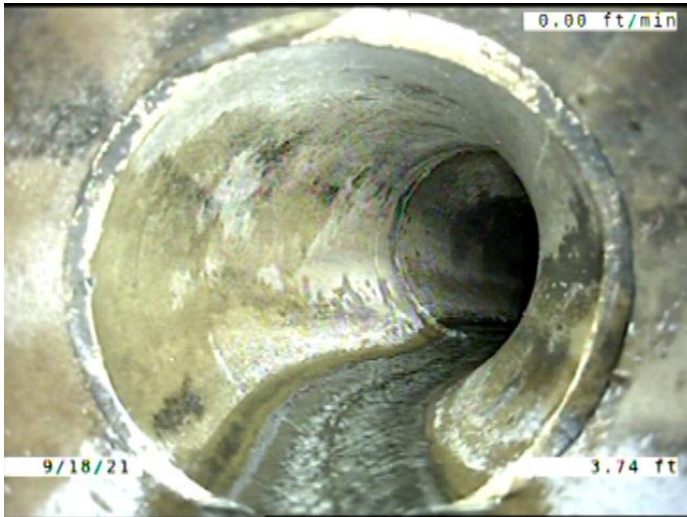

Code: **LR**  
Description: **Line Right**

Distance (ft): **3.7**  
Structural Grade: **0**  
O&M Grade: **4**  
Clock Start/From:  
Clock To:  
1st Value:  
2nd Value:  
Value Percent: **60.000**  
Continuous Index:  
Within 8" of Joint: **NO**  
Remarks:



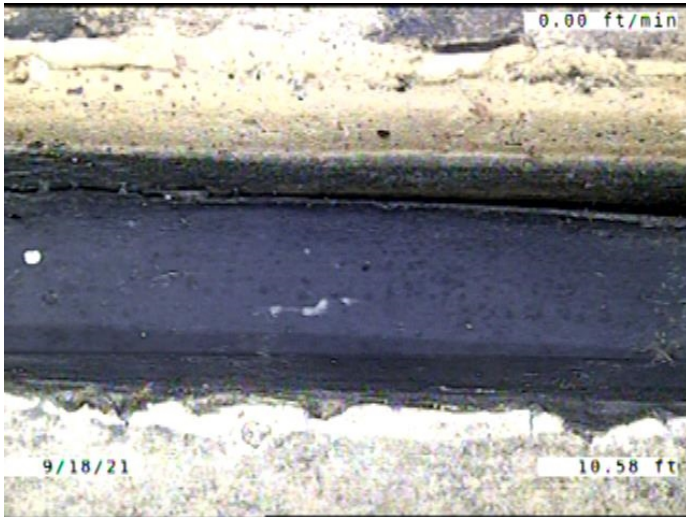

Code: **JAM**  
 Description: **Joint Angular Medium**

Distance (ft): **10.6**  
 Structural Grade: **3**  
 O&M Grade: **0**  
 Clock Start/From:  
 Clock To:  
 1st Value:  
 2nd Value:  
 Value Percent:  
 Continuous Index:  
 Within 8" of Joint: **NO**  
 Remarks:

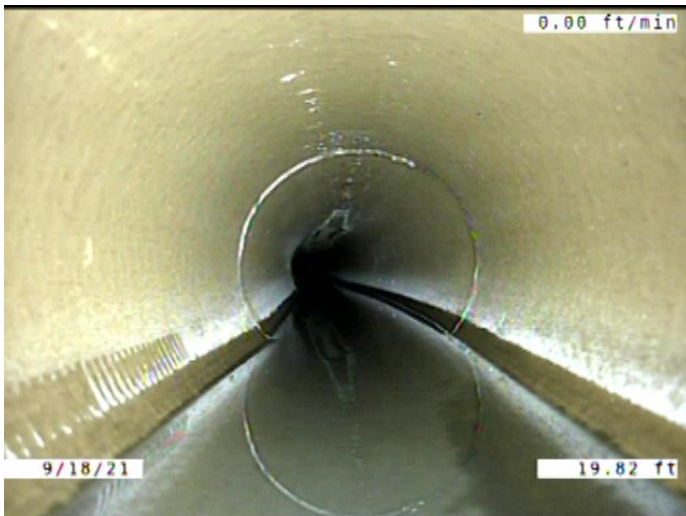

Code: **LL**  
 Description: **Line Left**

Distance (ft): **19.8**  
 Structural Grade: **0**  
 O&M Grade: **2**  
 Clock Start/From:  
 Clock To:  
 1st Value:  
 2nd Value:  
 Value Percent: **15.000**  
 Continuous Index:  
 Within 8" of Joint: **NO**  
 Remarks:

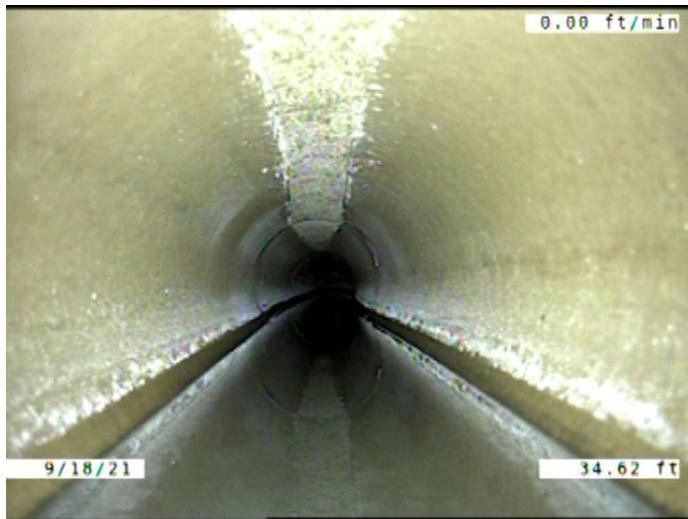

Code: **LL**  
 Description: **Line Left**

Distance (ft): **34.6**  
 Structural Grade: **0**  
 O&M Grade: **1**  
 Clock Start/From:  
 Clock To:  
 1st Value:  
 2nd Value:  
 Value Percent: **5.000**  
 Continuous Index:  
 Within 8" of Joint: **NO**  
 Remarks:

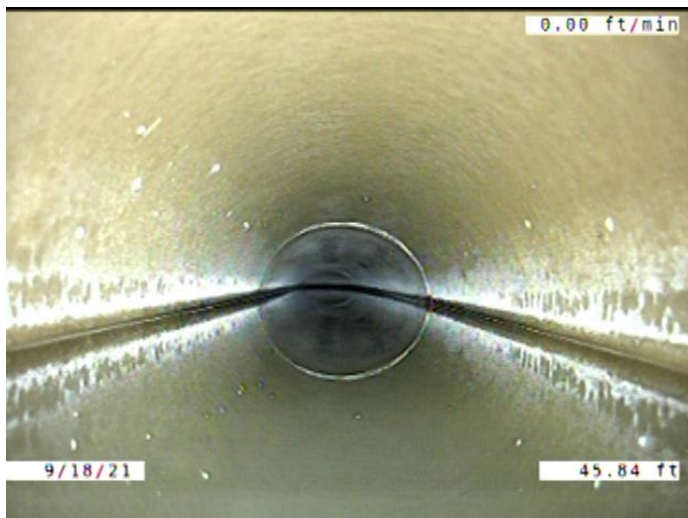

Code: **MWL**  
 Description: **Miscellaneous Water Level**

Distance (ft): **45.8**  
 Structural Grade: **0**  
 O&M Grade: **0**  
 Clock Start/From:  
 Clock To:  
 1st Value:  
 2nd Value:  
 Value Percent: **50.000**  
 Continuous Index:  
 Within 8" of Joint: **NO**  
 Remarks:

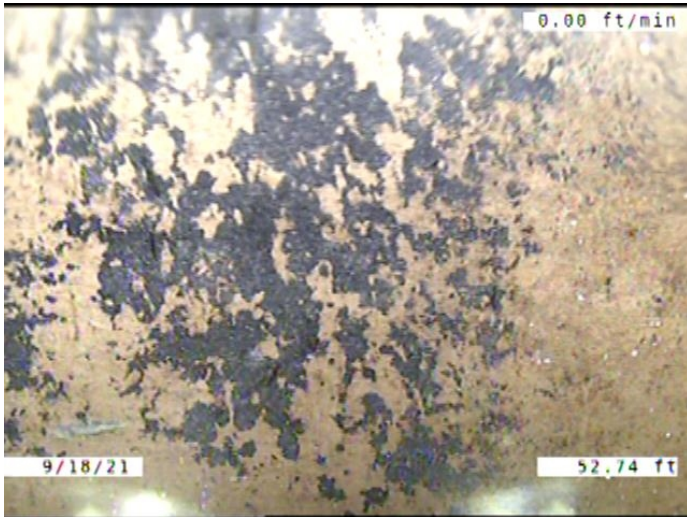

Code: **MCU**  
Description: **Miscellaneous Camera Underwater**

Distance (ft): **52.7**  
Structural Grade: **0**  
O&M Grade: **4**  
Clock Start/From:  
Clock To:  
1st Value:  
2nd Value:  
Value Percent:  
Continuous Index: **S01**  
Within 8" of Joint: **NO**  
Remarks:

---

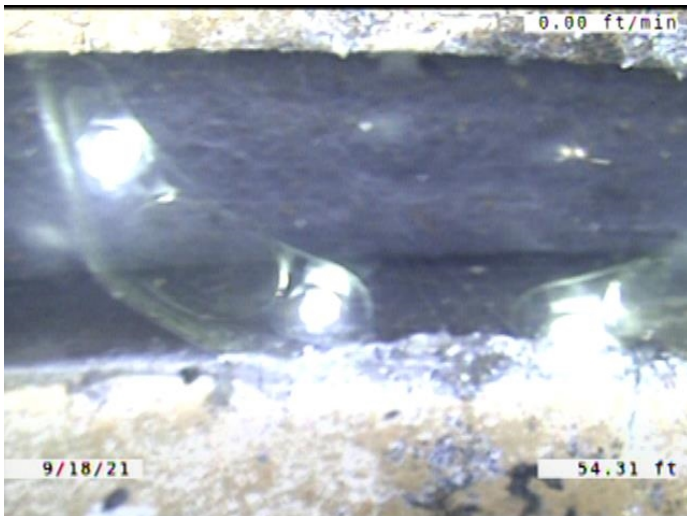

Code: **JSM**  
Description: **Joint Separated Medium**

Distance (ft): **54.3**  
Structural Grade: **3**  
O&M Grade: **0**  
Clock Start/From:  
Clock To:  
1st Value:  
2nd Value:  
Value Percent:  
Continuous Index:  
Within 8" of Joint: **NO**  
Remarks:

---

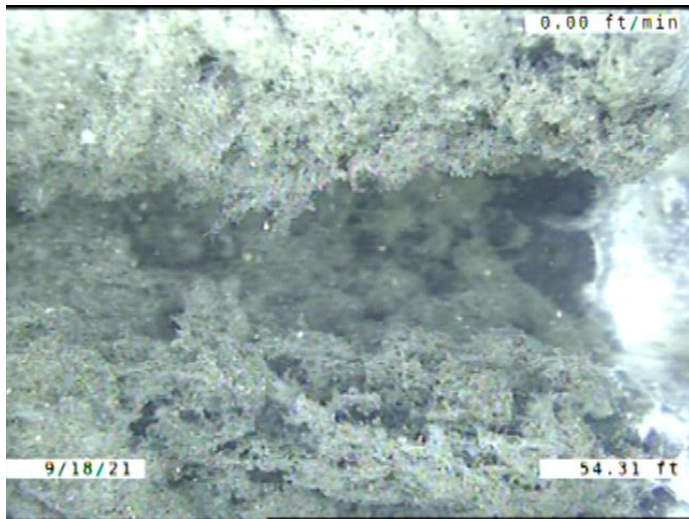

Code: **DSF**  
Description: **Deposits Settled Fine**

Distance (ft): **54.3**  
Structural Grade: **0**  
O&M Grade: **2**  
Clock Start/From: **5**  
Clock To: **7**  
1st Value:  
2nd Value:  
Value Percent: **5.000**  
Continuous Index: **S02**  
Within 8" of Joint: **YES**  
Remarks:

---

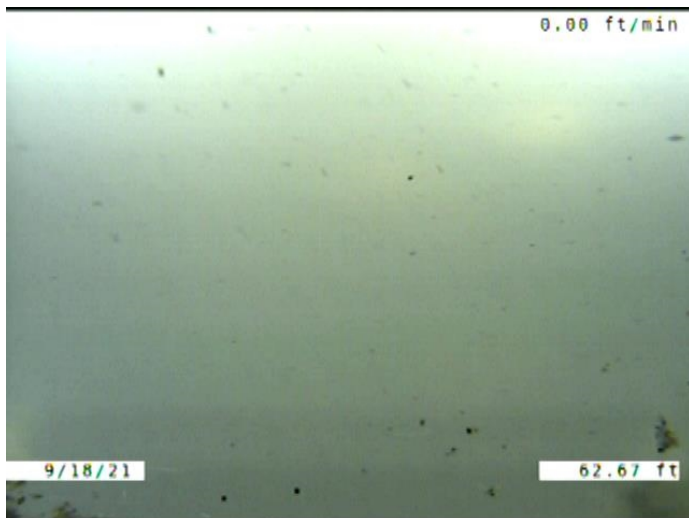

Code: **MCU**  
Description: **Miscellaneous Camera Underwater**

Distance (ft): **62.7**  
Structural Grade: **0**  
O&M Grade: **4**  
Clock Start/From:  
Clock To:  
1st Value:  
2nd Value:  
Value Percent:  
Continuous Index: **F01**  
Within 8" of Joint: **NO**  
Remarks:

---



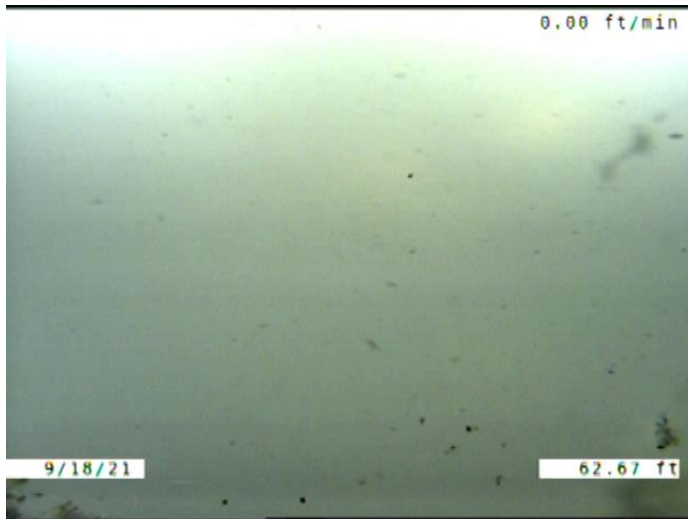

Code: **DSF**  
Description: **Deposits Settled Fine**

Distance (ft): **62.7**  
Structural Grade: **0**  
O&M Grade: **2**  
Clock Start/From: **5**  
Clock To: **7**  
1st Value:  
2nd Value:  
Value Percent: **5.000**  
Continuous Index: **F02**  
Within 8" of Joint: **YES**  
Remarks:

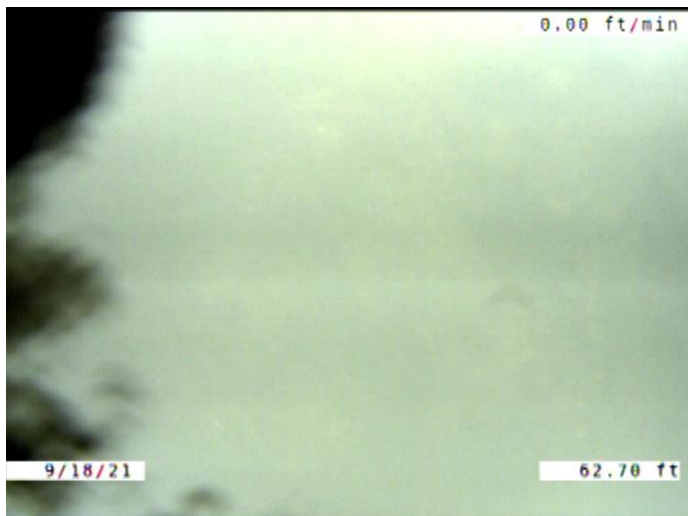

Code: **MSA**  
Description: **Miscellaneous Survey Abandoned**

Distance (ft): **62.7**  
Structural Grade: **0**  
O&M Grade: **0**  
Clock Start/From:  
Clock To:  
1st Value:  
2nd Value:  
Value Percent:  
Continuous Index:  
Within 8" of Joint: **NO**  
Remarks: **CAMERA CANT SEE ANYMORE.  
WATER NOT CLEAR ENOUGH TO CO**