

Profile/Photo Observation Report



Date:	09/17/2021	Weather:		Coding:	PACP 7.0
Pipe Length (ft):	176.0	Owner:	City of Hobart	Pre Clean:	Light Cleaning
P.O.#:	YES502259	Surveyor:	S. Bucklin	PSR:	P-503-071-063
Customer:	City of Hobart	Clean Date:	08/24/2021	Shape:	C

Street:	West 38th Avenue	Flow Control:	Not Controlled
City:	Hobart, IN	Year Renewed:	
Location:	Ditch	Tape/Media #:	
Purpose:	Routine Assessment	Dia/Height:	12"
Use:	Sanitary Sewage Pipe	Material:	VCP
Drain Area:		Lining:	None
Category:	NA		
Comment:			

Location Details:		Direction of Survey:	Downstream
US MH:	M-503-071	DS MH:	M-503-063
		Total Length Surveyed (ft):	75.2

O&M Index:	2.00	O&M Quick:	312A	O&M Rating:	28.00
Structural Index:	4.00	Structural Quick:	4100	Structural Rating:	4.00
Overall Index:	2.13	Overall Quick:	4131	Overall Rating:	32.00

	Position	Code	Observation	Video (sec)	Grade
	.0	AMH	Manhole	1	NA
	.0	MWL	Miscellaneous Water Level	57	NA
	6.0	DAE	Deposits Attached Encrustation	119	M 2
	14.3	DAE	Deposits Attached Encrustation	172	M 2
	26.4	DAE(S01)	Deposits Attached Encrustation	254	M 2
	45.1	LR	Line Right	351	M 1
	74.9	TFD	Tap Factory Defective	478	M 3
	74.9	FM	Fracture Multiple	533	S 4
	75.2	DAE(F01)	Deposits Attached Encrustation	567	M 2
	75.2	MSA	Miscellaneous Survey Abandoned	576	NA

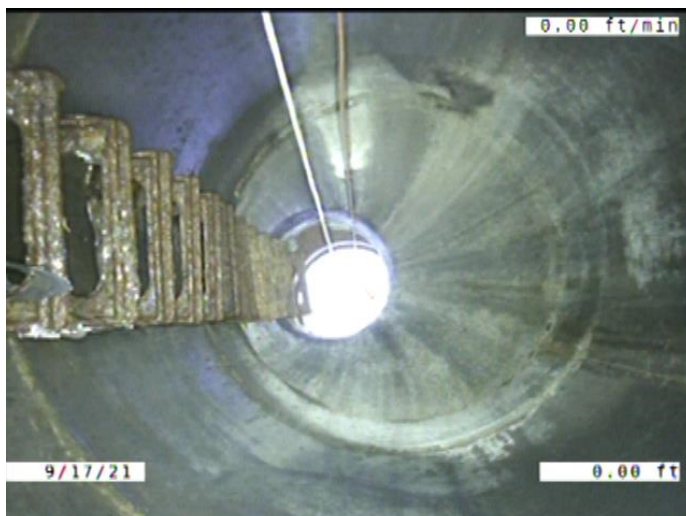

Code: **AMH**
 Description: **Manhole**

 Distance (ft): **.0**
 Structural Grade: **0**
 O&M Grade: **0**
 Clock Start/From:
 Clock To:
 1st Value:
 2nd Value:
 Value Percent:
 Continuous Index:
 Within 8" of Joint: **NO**
 Remarks: **M-503-071**



Code: **MWL**
Description: **Miscellaneous Water Level**

Distance (ft): **.0**
Structural Grade: **0**
O&M Grade: **0**
Clock Start/From:
Clock To:
1st Value:
2nd Value:
Value Percent: **10.000**
Continuous Index:
Within 8" of Joint: **NO**
Remarks:

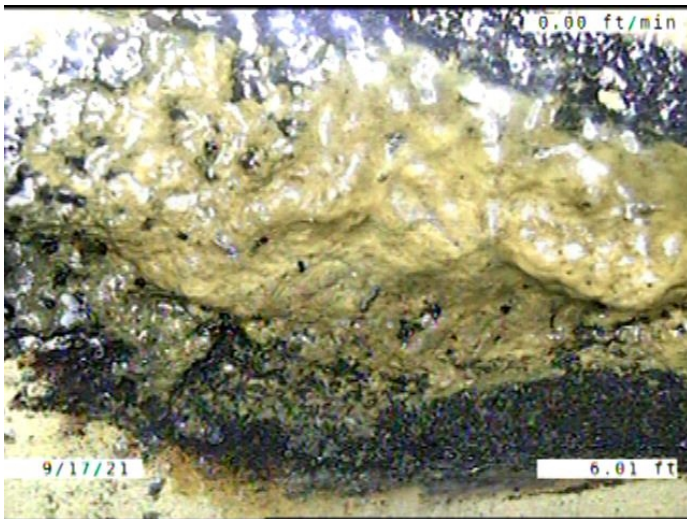

Code: **DAE**
Description: **Deposits Attached Encrustation**

Distance (ft): **6.0**
Structural Grade: **0**
O&M Grade: **2**
Clock Start/From: **8**
Clock To: **4**
1st Value:
2nd Value:
Value Percent: **5.000**
Continuous Index:
Within 8" of Joint: **YES**
Remarks:

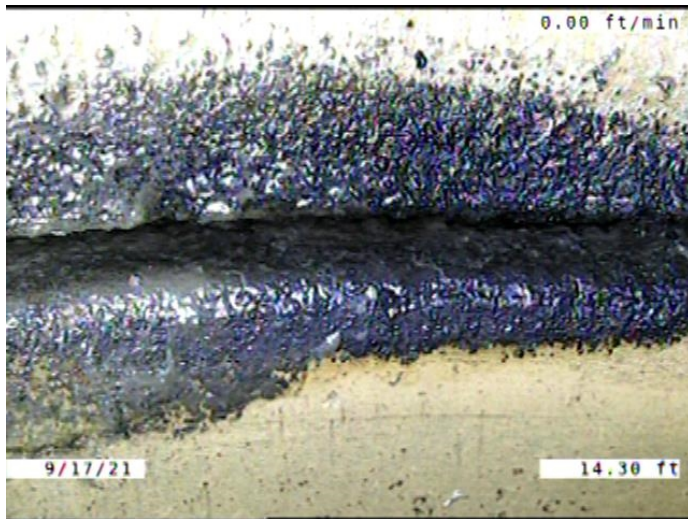

Code: **DAE**
 Description: **Deposits Attached Encrustation**

Distance (ft): **14.3**
 Structural Grade: **0**
 O&M Grade: **2**
 Clock Start/From: **9**
 Clock To: **11**
 1st Value:
 2nd Value:
 Value Percent: **5.000**
 Continuous Index:
 Within 8" of Joint: **YES**
 Remarks:

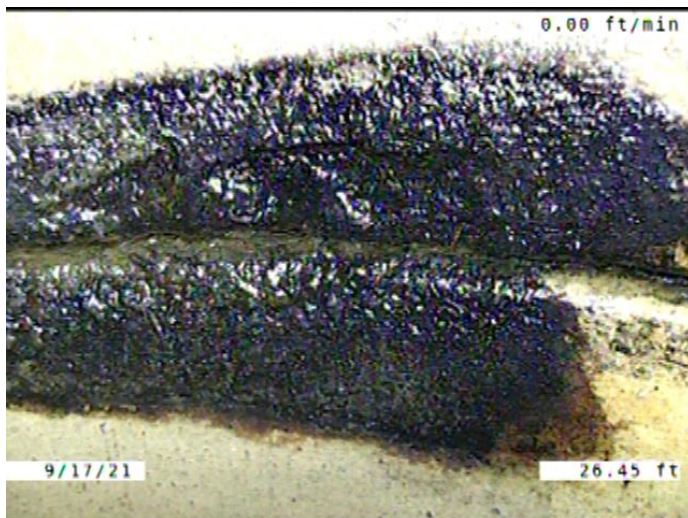

Code: **DAE**
 Description: **Deposits Attached Encrustation**

Distance (ft): **26.4**
 Structural Grade: **0**
 O&M Grade: **2**
 Clock Start/From: **9**
 Clock To: **3**
 1st Value:
 2nd Value:
 Value Percent: **5.000**
 Continuous Index: **S01**
 Within 8" of Joint: **YES**
 Remarks:



Code: **LR**
 Description: **Line Right**

Distance (ft): **45.1**
 Structural Grade: **0**
 O&M Grade: **1**
 Clock Start/From:
 Clock To:
 1st Value:
 2nd Value:
 Value Percent: **5.000**
 Continuous Index:
 Within 8" of Joint: **NO**
 Remarks:

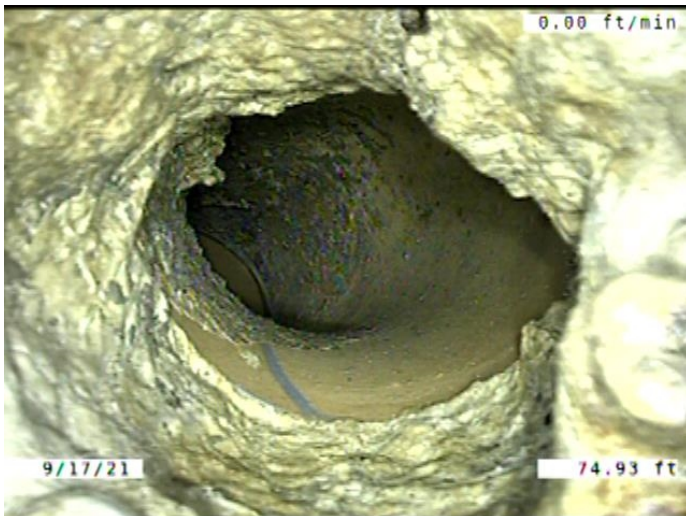

Code: **TFD**
 Description: **Tap Factory Defective**

Distance (ft): **74.9**
 Structural Grade: **0**
 O&M Grade: **3**
 Clock Start/From: **12**
 Clock To:
 1st Value: **4.000**
 2nd Value:
 Value Percent:
 Continuous Index:
 Within 8" of Joint: **YES**
 Remarks: **Defective**

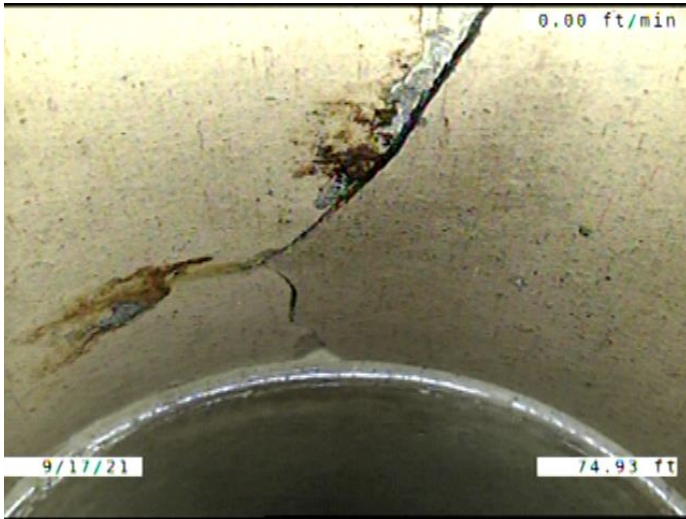

Code: **FM**
Description: **Fracture Multiple**

Distance (ft): **74.9**
Structural Grade: **4**
O&M Grade: **0**
Clock Start/From: **8**
Clock To: **12**
1st Value:
2nd Value:
Value Percent:
Continuous Index:
Within 8" of Joint: **YES**
Remarks:



Code: **DAE**
Description: **Deposits Attached Encrustation**

Distance (ft): **75.2**
Structural Grade: **0**
O&M Grade: **2**
Clock Start/From: **9**
Clock To: **3**
1st Value:
2nd Value:
Value Percent: **5.000**
Continuous Index: **F01**
Within 8" of Joint: **YES**
Remarks:



Code:	MSA
Description:	Miscellaneous Survey Abandoned
Distance (ft):	75.2
Structural Grade:	0
O&M Grade:	0
Clock Start/From:	
Clock To:	
1st Value:	
2nd Value:	
Value Percent:	
Continuous Index:	
Within 8" of Joint:	NO
Remarks:	CAMERA CANT MAKE IT PAST ENCRUSTATION