

## Profile/Photo Observation Report



Date:	<b>04/13/2018</b>	Weather:		Coding:	<b>PACP 6.0</b>
Pipe Length (ft):	<b>326.3</b>	Owner:	<b>NA</b>	Pre Clean:	<b>Not Known</b>
P.O.#:		Surveyor:	<b>Jen Costello</b>	PSR:	<b>P-503-073-072</b>
Customer:		Clean Date:	<b>01/01/1900</b>	Shape:	<b>C</b>

Street:	<b>W 40th ave</b>	Flow Control:	<b>Not Controlled</b>
City:	<b>Hobart, IN</b>	Year Renewed:	
Location:	<b>Other</b>	Tape/Media #:	
Purpose:	<b>Not Known</b>	Dia/Height:	<b>12"</b>
Use:	<b>Sanitary</b>	Material:	<b>VCP</b>
Drain Area:	<b>NA</b>	Lining:	
Category:	<b>NA</b>		
Comment:			

Location Details:		Direction of Survey:	<b>Downstream</b>
US MH:	<b>M-503-073</b>	DS MH:	<b>M-503-072</b>
		Total Length Surveyed (ft):	<b>13.4</b>

O&M Index:	<b>2.33</b>	O&M Quick:	<b>3122</b>	O&M Rating:	<b>7.00</b>
Structural Index:	<b>0.00</b>	Structural Quick:	<b>0000</b>	Structural Rating:	<b>0.00</b>
Overall Index:	<b>2.33</b>	Overall Quick:	<b>3122</b>	Overall Rating:	<b>7.00</b>

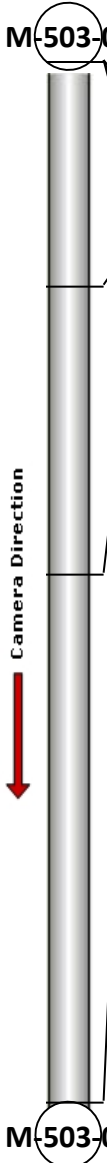
	Position	Code	Observation	Video (sec)	Grade
					
	.0	AMH	Manhole	10	NA
	.0	MWL	Water Level	22	NA
	.0	DAGS	Deposits Attached Grease	33	M 2
	2.9	ID	Infil Dropper	50	M 3
	6.6	DAE	Deposits Attached Encrustation	70	M 2
	13.4	AMH	Manhole	95	NA
<div> <div> M-503-073 </div> <div> M-503-072 </div> </div>					

Code: AMH

Description: Manhole



Distance (ft): .0

Structural Grade: 0

O&M Grade: 0

Clock Start/From:

Clock To:

1st Value:

2nd Value:

Value Percent:

Continuous Index:

Within 8" of Joint: NO

Remarks: M-503-073

---

Code:	<b>MWL</b>
Description:	<b>Water Level</b>



Distance (ft):	<b>.0</b>
Structural Grade:	<b>0</b>
O&M Grade:	<b>0</b>
Clock Start/From:	
Clock To:	
1st Value:	
2nd Value:	
Value Percent:	<b>20.000</b>
Continuous Index:	
Within 8" of Joint:	<b>NO</b>
Remarks:	

---

Code:	<b>DAGS</b>
Description:	<b>Deposits Attached Grease</b>



Distance (ft):	<b>.0</b>
Structural Grade:	<b>0</b>
O&M Grade:	<b>2</b>
Clock Start/From:	<b>8</b>
Clock To:	<b>4</b>
1st Value:	
2nd Value:	
Value Percent:	<b>5.000</b>
Continuous Index:	
Within 8" of Joint:	<b>NO</b>
Remarks:	

---

Code: ID  
Description: Infil Dripper

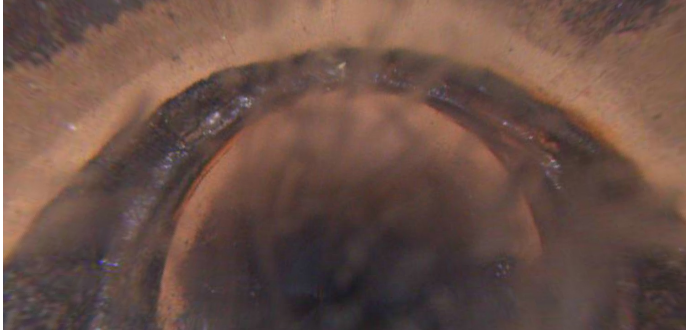

Distance (ft): 2.9  
Structural Grade: 0  
O&M Grade: 3  
Clock Start/From: 12  
Clock To:  
1st Value:  
2nd Value:  
Value Percent:  
Continuous Index:  
Within 8" of Joint: YES  
Remarks:

---

Code: DAE  
Description: Deposits Attached Encrustation



Distance (ft): 6.6  
Structural Grade: 0  
O&M Grade: 2  
Clock Start/From: 9  
Clock To: 12  
1st Value:  
2nd Value:  
Value Percent: 5.000  
Continuous Index:  
Within 8" of Joint: YES  
Remarks:



Code:	AMH
Description:	Manhole
Distance (ft):	13.4
Structural Grade:	0
O&M Grade:	0
Clock Start/From:	
Clock To:	
1st Value:	
2nd Value:	
Value Percent:	
Continuous Index:	
Within 8" of Joint:	NO
Remarks:	M-503-072