

Profile/Photo Observation Report



Date:	10/21/2021	Weather:		Coding:	PACP 7.0
Pipe Length (ft):	319.0	Owner:	City of Hobart	Pre Clean:	Heavy Cleaning
P.O.#:	YES502259	Surveyor:	S. Bucklin	PSR:	P-503-077-076
Customer:	City of Hobart	Clean Date:	08/23/2021	Shape:	C

Street:	North Guyer Street	Flow Control:	Not Controlled
City:	Hobart, IN	Year Renewed:	
Location:	Alley	Tape/Media #:	
Purpose:	Routine Assessment	Dia/Height:	10"
Use:	Sanitary Sewage Pipe	Material:	VCP
Drain Area:		Lining:	None
Category:	NA		
Comment:			

Location Details:		Direction of Survey:	Upstream
US MH:	M-503-076	DS MH:	M-503-077
		Total Length Surveyed (ft):	157.2

O&M Index:	2.12	O&M Quick:	4236	O&M Rating:	89.00
Structural Index:	2.50	Structural Quick:	4226	Structural Rating:	20.00
Overall Index:	2.18	Overall Quick:	4436	Overall Rating:	109.00

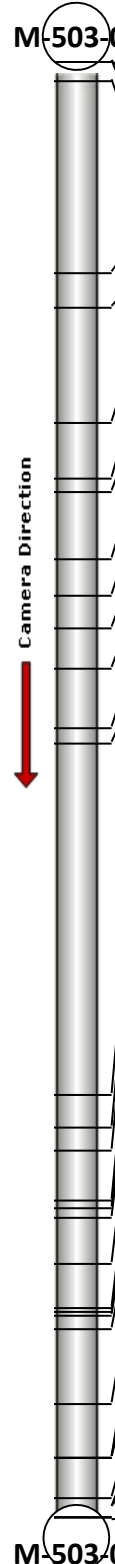
	Position	Code	Observation	Video (sec)	Grade
	.0	AMH	Manhole	1	NA
	.0	MWL	Miscellaneous Water Level	57	NA
	3.3	DAE(S01)	Deposits Attached Encrustation	112	M 2
	24.1	TF	Tap Factory	222	NA
	27.7	DAE(F01)	Deposits Attached Encrustation	260	M 2
	40.1	MWLS(S02)	Miscellaneous Water Level Sag	311	S 2
	46.2	TF	Tap Factory	348	NA
	47.6	ISJ	Infiltration Stain Joint	382	M 1
	54.9	MWLS(F02)	Miscellaneous Water Level Sag	434	S 2
	58.8	MWLS(S03)	Miscellaneous Water Level Sag	458	S 2
	62.4	ISJ	Infiltration Stain Joint	495	M 1
	66.7	MWLS(F03)	Miscellaneous Water Level Sag	536	S 2
	73.1	TF	Tap Factory	571	NA
	74.7	DAE(S04)	Deposits Attached Encrustation	623	M 2
	112.6	MWLS(S05)	Miscellaneous Water Level Sag	794	S 2
	116.2	DSF(S06)	Deposits Settled Fine	820	M 2
	118.6	MWLS(F05)	Miscellaneous Water Level Sag	839	S 2
	124.1	RMC	Roots Medium Connection	882	M 3
	124.9	TFD	Tap Factory Defective	921	M 3
	125.9	RFJ	Roots Fine Joint	986	M 1
	130.8	RFJ	Roots Fine Joint	1036	M 1
	135.7	RMJ	Roots Medium Joint	1103	M 3
	136.0	RMC	Roots Medium Connection	1127	M 3
	136.5	TFD	Tap Factory Defective	1154	M 3
	137.9	RMJ	Roots Medium Joint	1219	M 3
	146.0	RBJ	Roots Ball Joint	1308	M 4
	151.8	RFJ	Roots Fine Joint	1402	M 1
	151.8	B	Broken	1421	S 4
	151.8	FM	Fracture Multiple	1447	S 4
	156.2	RBJ	Roots Ball Joint	1499	M 4
	157.2	DAE(F04)	Deposits Attached Encrustation	1549	M 2
	157.2	DSF(F06)	Deposits Settled Fine	1558	M 2
	157.2	MSA	Miscellaneous Survey Abandoned	1566	NA

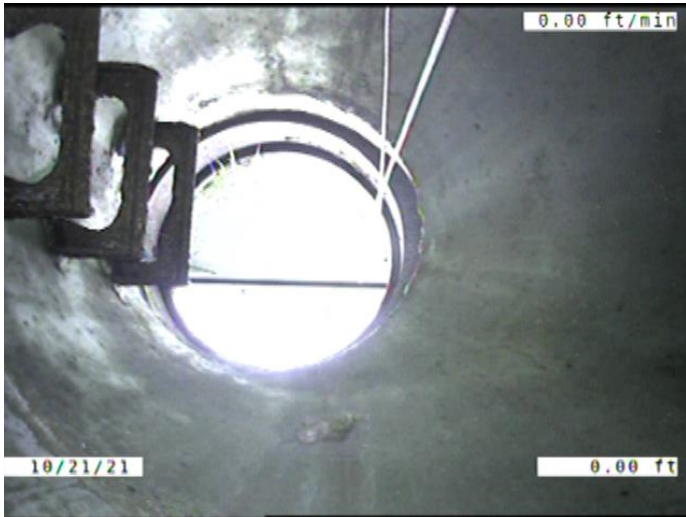

Code: **AMH**
 Description: **Manhole**

Distance (ft): **.0**
 Structural Grade: **0**
 O&M Grade: **0**
 Clock Start/From:
 Clock To:
 1st Value:
 2nd Value:
 Value Percent:
 Continuous Index:
 Within 8" of Joint: **NO**
 Remarks: **M-503-077**



Code: **MWL**
 Description: **Miscellaneous Water Level**

Distance (ft): **.0**
 Structural Grade: **0**
 O&M Grade: **0**
 Clock Start/From:
 Clock To:
 1st Value:
 2nd Value:
 Value Percent: **5.000**
 Continuous Index:
 Within 8" of Joint: **NO**
 Remarks:

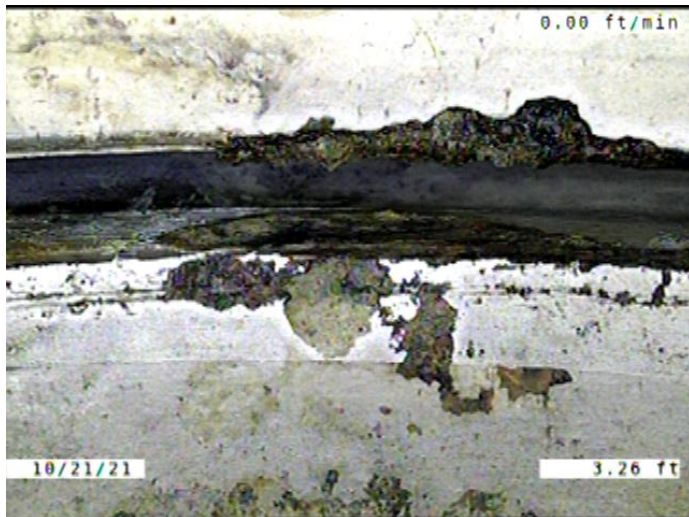

Code: **DAE**
 Description: **Deposits Attached Encrustation**

Distance (ft): **3.3**
 Structural Grade: **0**
 O&M Grade: **2**
 Clock Start/From: **7**
 Clock To: **5**
 1st Value:
 2nd Value:
 Value Percent: **5.000**
 Continuous Index: **S01**
 Within 8" of Joint: **YES**
 Remarks:

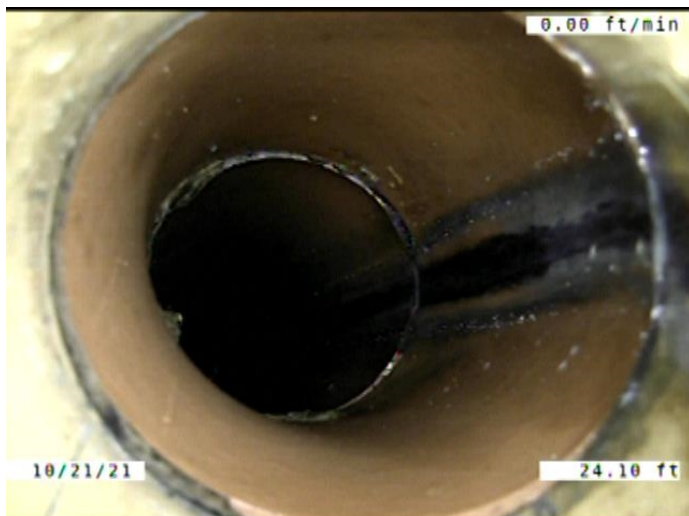

Code: **TF**
 Description: **Tap Factory**

Distance (ft): **24.1**
 Structural Grade: **0**
 O&M Grade: **0**
 Clock Start/From: **2**
 Clock To:
 1st Value: **4.000**
 2nd Value:
 Value Percent:
 Continuous Index:
 Within 8" of Joint: **YES**
 Remarks:

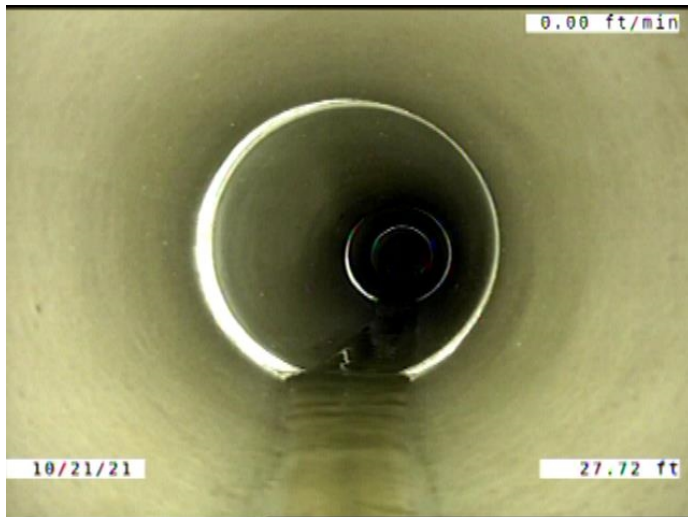

Code: **DAE**
Description: **Deposits Attached Encrustation**

Distance (ft): **27.7**
Structural Grade: **0**
O&M Grade: **2**
Clock Start/From: **7**
Clock To: **5**
1st Value:
2nd Value:
Value Percent: **5.000**
Continuous Index: **F01**
Within 8" of Joint: **YES**
Remarks:

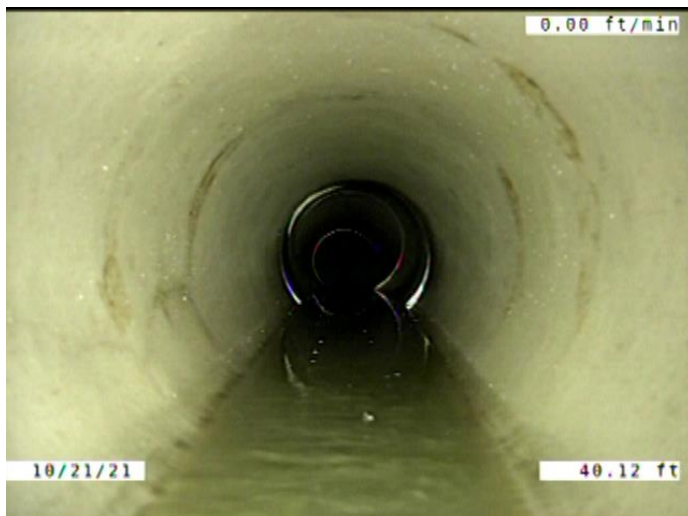

Code: **MWLS**
Description: **Miscellaneous Water Level Sag**

Distance (ft): **40.1**
Structural Grade: **2**
O&M Grade: **0**
Clock Start/From:
Clock To:
1st Value:
2nd Value:
Value Percent: **5.000**
Continuous Index: **S02**
Within 8" of Joint: **NO**
Remarks:

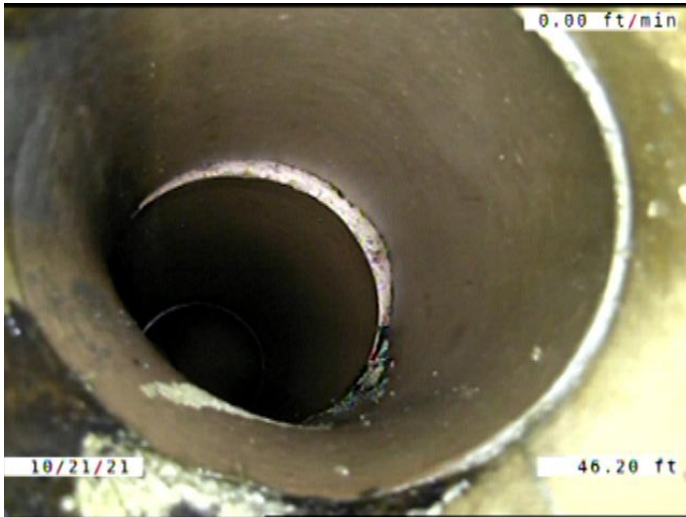

Code: **TF**
Description: **Tap Factory**

Distance (ft): **46.2**
Structural Grade: **0**
O&M Grade: **0**
Clock Start/From: **11**
Clock To:
1st Value: **4.000**

2nd Value:
Value Percent:
Continuous Index:
Within 8" of Joint: **YES**
Remarks: **ENCRUSTATION AROUND THE JOINTS**

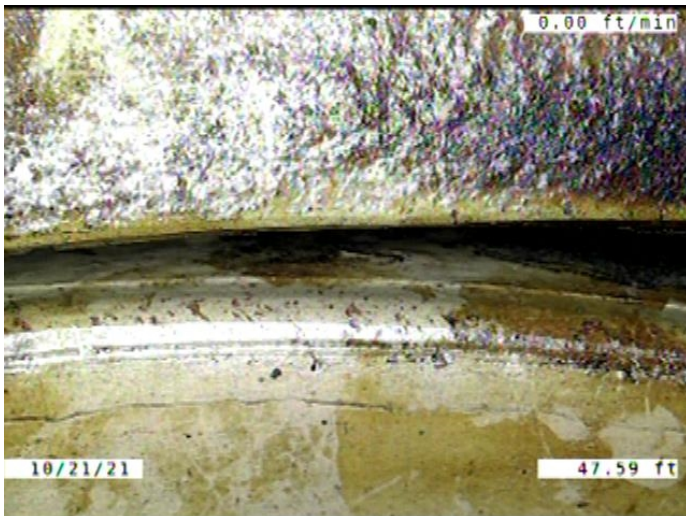

Code: **ISJ**
Description: **Infiltration Stain Joint**

Distance (ft): **47.6**
Structural Grade: **0**
O&M Grade: **1**
Clock Start/From: **7**
Clock To: **11**

1st Value:
2nd Value:
Value Percent:
Continuous Index:
Within 8" of Joint: **YES**
Remarks:

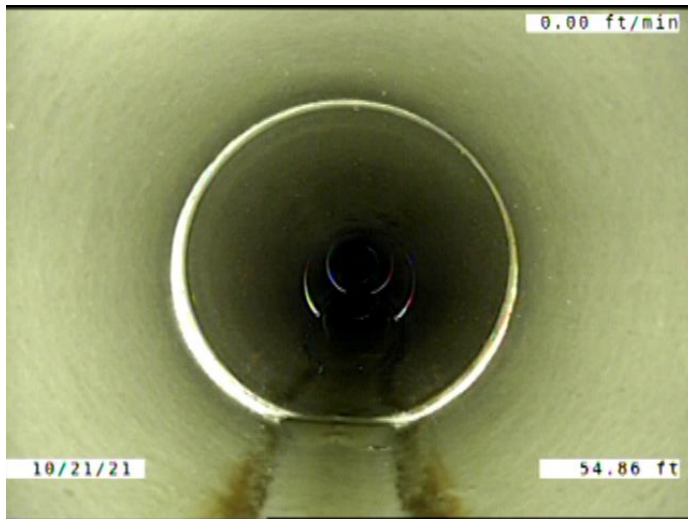

Code: **MWLS**
 Description: **Miscellaneous Water Level Sag**

Distance (ft): **54.9**
 Structural Grade: **2**
 O&M Grade: **0**
 Clock Start/From:
 Clock To:
 1st Value:
 2nd Value:
 Value Percent: **5.000**
 Continuous Index: **F02**
 Within 8" of Joint: **NO**
 Remarks:

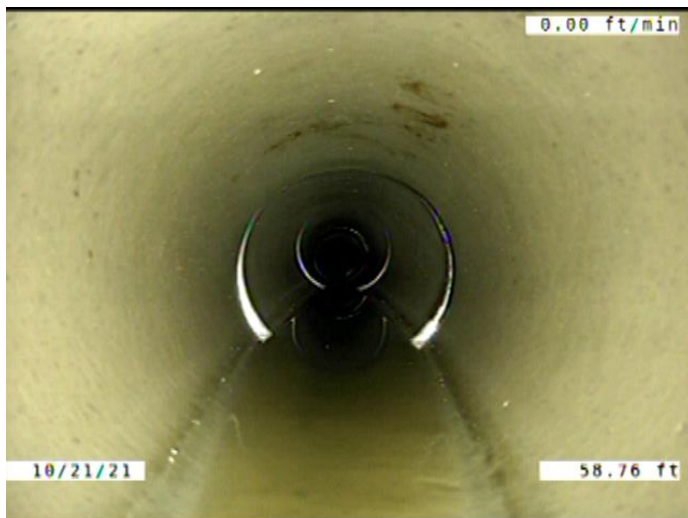

Code: **MWLS**
 Description: **Miscellaneous Water Level Sag**

Distance (ft): **58.8**
 Structural Grade: **2**
 O&M Grade: **0**
 Clock Start/From:
 Clock To:
 1st Value:
 2nd Value:
 Value Percent: **5.000**
 Continuous Index: **S03**
 Within 8" of Joint: **NO**
 Remarks:

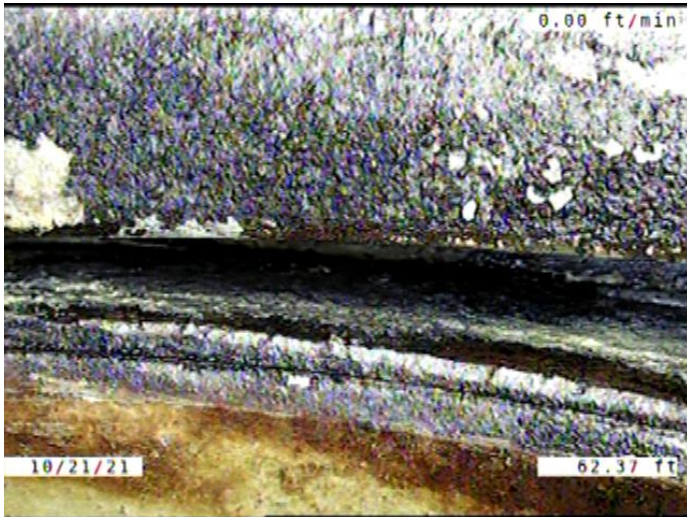

Code: **ISJ**
 Description: **Infiltration Stain Joint**

Distance (ft): **62.4**
 Structural Grade: **0**
 O&M Grade: **1**
 Clock Start/From: **1**
 Clock To: **4**
 1st Value:
 2nd Value:
 Value Percent:
 Continuous Index:
 Within 8" of Joint: **YES**
 Remarks:

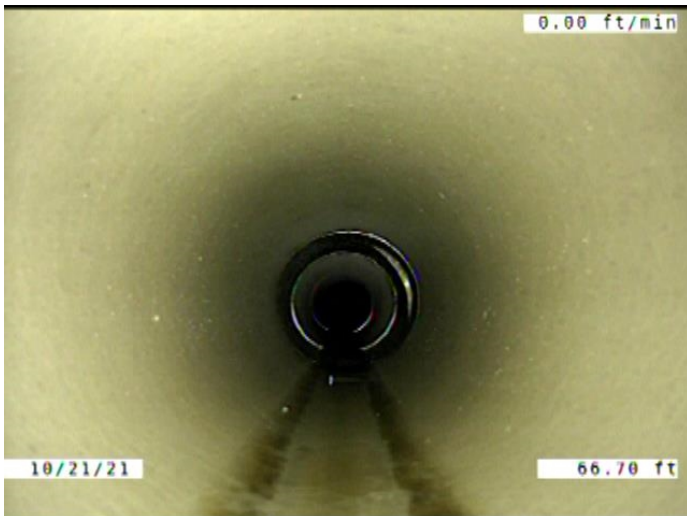

Code: **MWLS**
 Description: **Miscellaneous Water Level Sag**

Distance (ft): **66.7**
 Structural Grade: **2**
 O&M Grade: **0**
 Clock Start/From:
 Clock To:
 1st Value:
 2nd Value:
 Value Percent: **5.000**
 Continuous Index: **F03**
 Within 8" of Joint: **NO**
 Remarks:

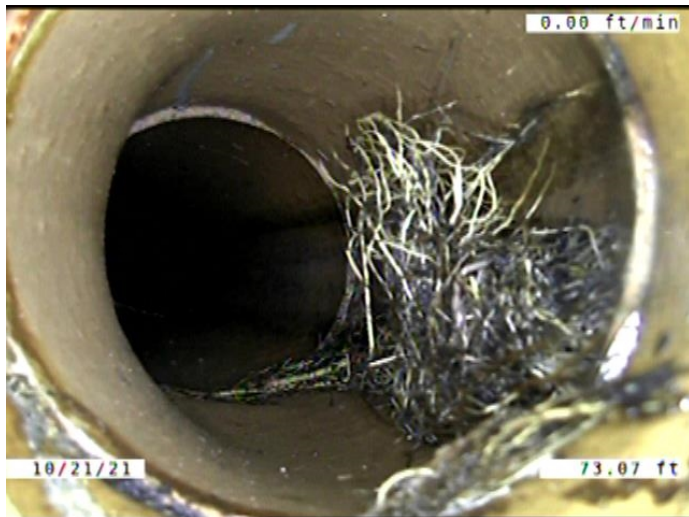

Code: **TF**
 Description: **Tap Factory**

Distance (ft): **73.1**
 Structural Grade: **0**
 O&M Grade: **0**
 Clock Start/From: **2**
 Clock To:
 1st Value: **4.000**
 2nd Value:
 Value Percent:
 Continuous Index:
 Within 8" of Joint: **YES**
 Remarks: **ENCRRUSTATION AND ROOTS IN THE JOINTS**

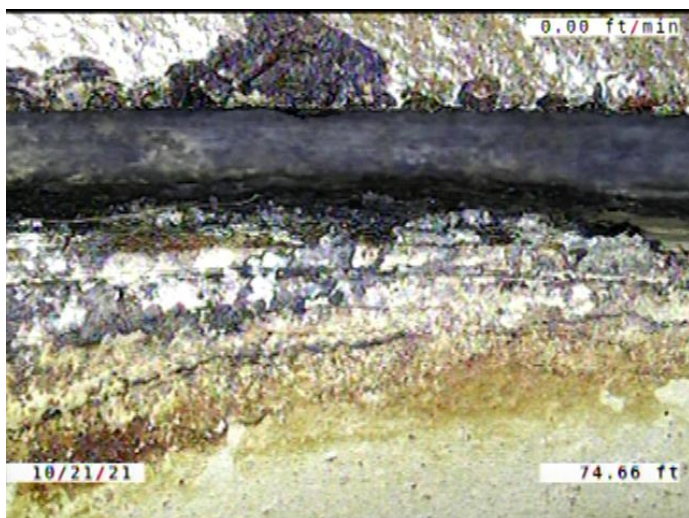

Code: **DAE**
 Description: **Deposits Attached Encrustation**

Distance (ft): **74.7**
 Structural Grade: **0**
 O&M Grade: **2**
 Clock Start/From: **8**
 Clock To: **4**
 1st Value:
 2nd Value:
 Value Percent: **5.000**
 Continuous Index: **S04**
 Within 8" of Joint: **YES**
 Remarks:

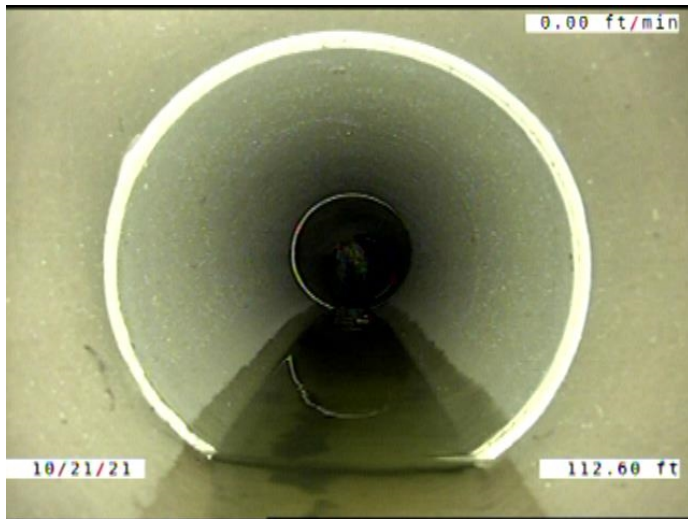

Code: **MWLS**
Description: **Miscellaneous Water Level Sag**

Distance (ft): **112.6**
Structural Grade: **2**
O&M Grade: **0**
Clock Start/From:
Clock To:
1st Value:
2nd Value:
Value Percent: **5.000**
Continuous Index: **S05**
Within 8" of Joint: **NO**
Remarks:

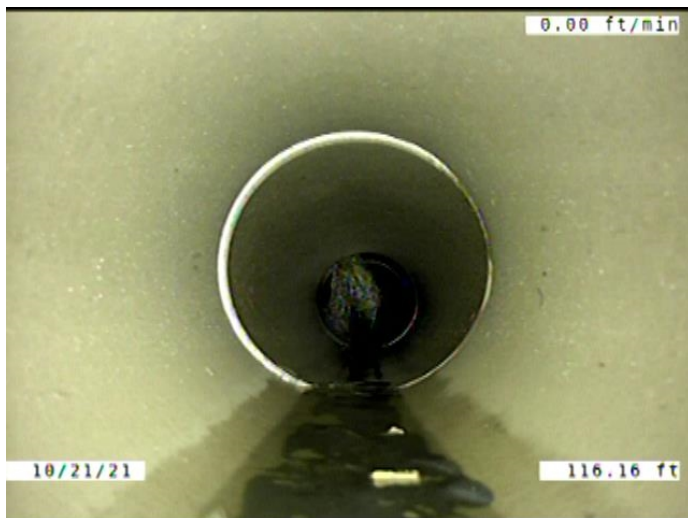

Code: **DSF**
Description: **Deposits Settled Fine**

Distance (ft): **116.2**
Structural Grade: **0**
O&M Grade: **2**
Clock Start/From: **5**
Clock To: **7**
1st Value:
2nd Value:
Value Percent: **5.000**
Continuous Index: **S06**
Within 8" of Joint: **YES**
Remarks:

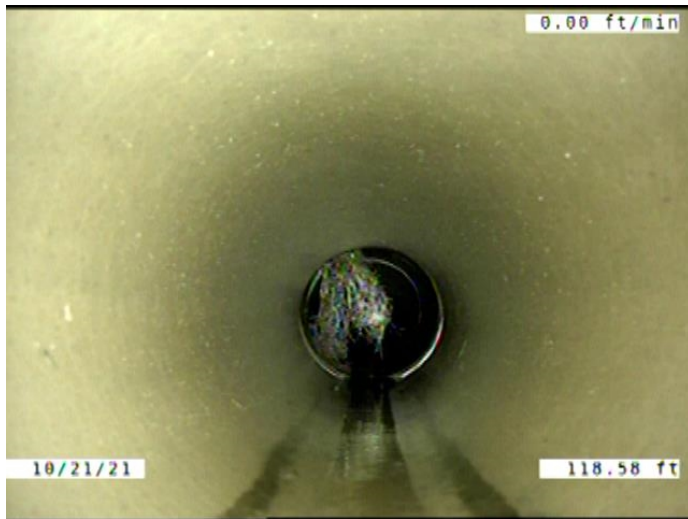

Code: **MWLS**
 Description: **Miscellaneous Water Level Sag**

Distance (ft): **118.6**
 Structural Grade: **2**
 O&M Grade: **0**
 Clock Start/From:
 Clock To:
 1st Value:
 2nd Value:
 Value Percent: **5.000**
 Continuous Index: **F05**
 Within 8" of Joint: **NO**
 Remarks:



Code: **RMC**
 Description: **Roots Medium Connection**

Distance (ft): **124.1**
 Structural Grade: **0**
 O&M Grade: **3**
 Clock Start/From: **9**
 Clock To: **11**
 1st Value:
 2nd Value:
 Value Percent: **30.000**
 Continuous Index:
 Within 8" of Joint: **NO**
 Remarks:

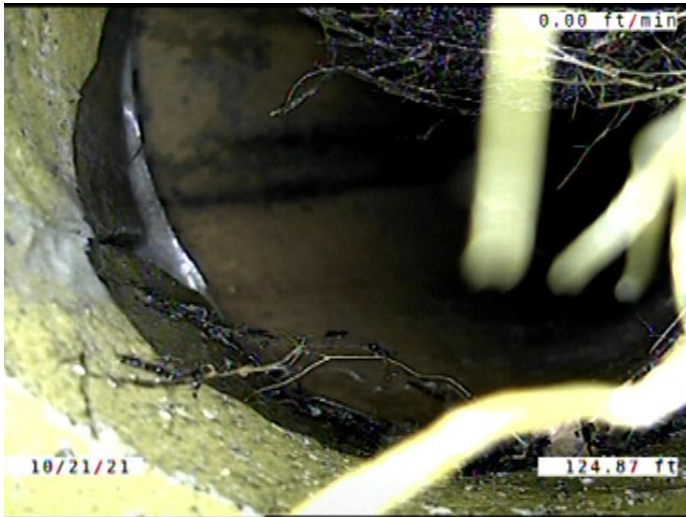

Code:	TFD
Description:	Tap Factory Defective
Distance (ft):	124.9
Structural Grade:	0
O&M Grade:	3
Clock Start/From:	10
Clock To:	
1st Value:	4.000
2nd Value:	
Value Percent:	
Continuous Index:	
Within 8" of Joint:	YES
Remarks:	CONSTANTLY RUNNING WATER. ROOTS IN THE JOINTS. BROKEN CON

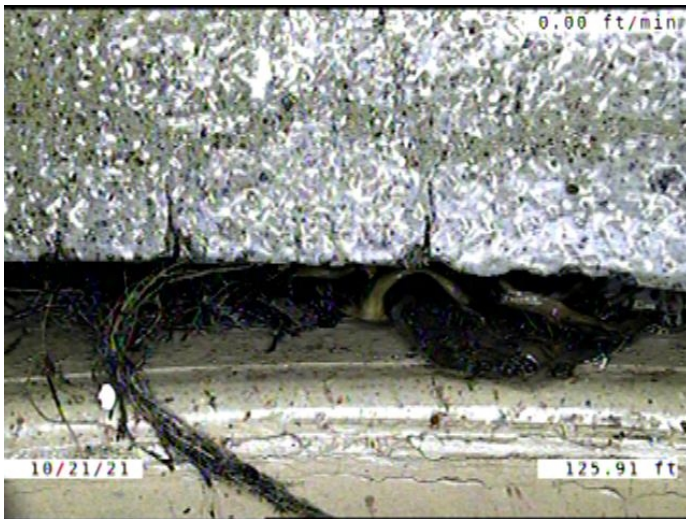

Code:	RFJ
Description:	Roots Fine Joint
Distance (ft):	125.9
Structural Grade:	0
O&M Grade:	1
Clock Start/From:	1
Clock To:	3
1st Value:	
2nd Value:	
Value Percent:	
Continuous Index:	
Within 8" of Joint:	YES
Remarks:	



Code: **RFJ**
 Description: **Roots Fine Joint**

Distance (ft): **130.8**
 Structural Grade: **0**
 O&M Grade: **1**
 Clock Start/From: **11**
 Clock To: **2**
 1st Value:
 2nd Value:
 Value Percent:
 Continuous Index:
 Within 8" of Joint: **YES**
 Remarks:

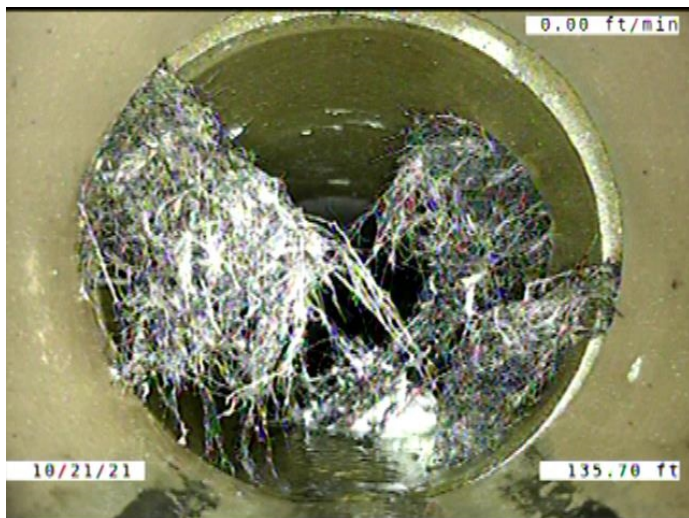

Code: **RMJ**
 Description: **Roots Medium Joint**

Distance (ft): **135.7**
 Structural Grade: **0**
 O&M Grade: **3**
 Clock Start/From: **7**
 Clock To: **4**
 1st Value:
 2nd Value:
 Value Percent: **15.000**
 Continuous Index:
 Within 8" of Joint: **YES**
 Remarks:



Code: **RMC**
 Description: **Roots Medium Connection**

Distance (ft): **136.0**
 Structural Grade: **0**
 O&M Grade: **3**
 Clock Start/From: **1**
 Clock To: **3**
 1st Value:
 2nd Value:
 Value Percent: **30.000**
 Continuous Index:
 Within 8" of Joint: **NO**
 Remarks:

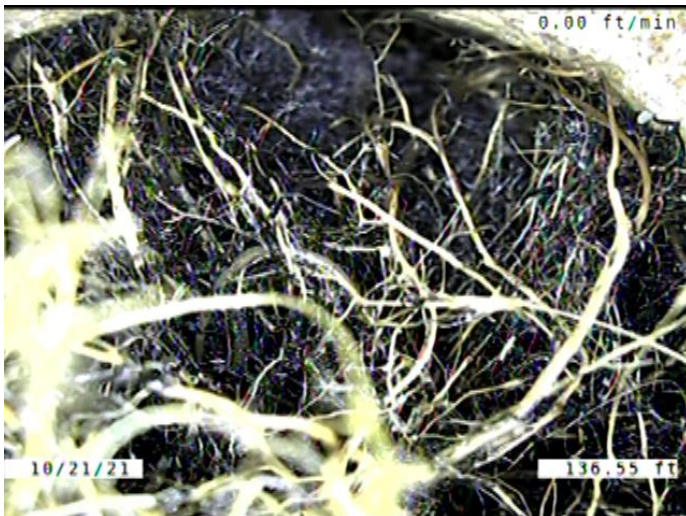

Code: **TFD**
 Description: **Tap Factory Defective**

Distance (ft): **136.5**
 Structural Grade: **0**
 O&M Grade: **3**
 Clock Start/From: **2**
 Clock To:
 1st Value: **4.000**
 2nd Value:
 Value Percent:
 Continuous Index:
 Within 8" of Joint: **YES**
 Remarks: **LOOKS TO BE 100% PLUGGED WITH ROOTS**



Code: **RMJ**
 Description: **Roots Medium Joint**

Distance (ft): **137.9**
 Structural Grade: **0**
 O&M Grade: **3**
 Clock Start/From: **9**
 Clock To: **5**
 1st Value:
 2nd Value:
 Value Percent: **5.000**
 Continuous Index:
 Within 8" of Joint: **YES**
 Remarks:

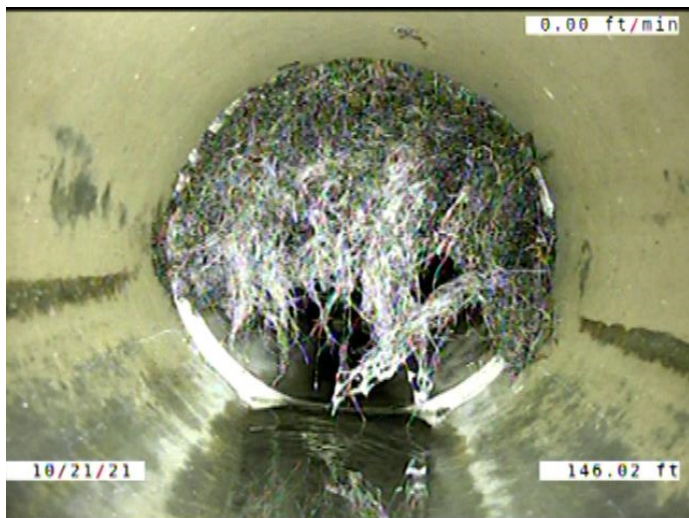

Code: **RBJ**
 Description: **Roots Ball Joint**

Distance (ft): **146.0**
 Structural Grade: **0**
 O&M Grade: **4**
 Clock Start/From: **8**
 Clock To: **4**
 1st Value:
 2nd Value:
 Value Percent: **70.000**
 Continuous Index:
 Within 8" of Joint: **YES**
 Remarks:

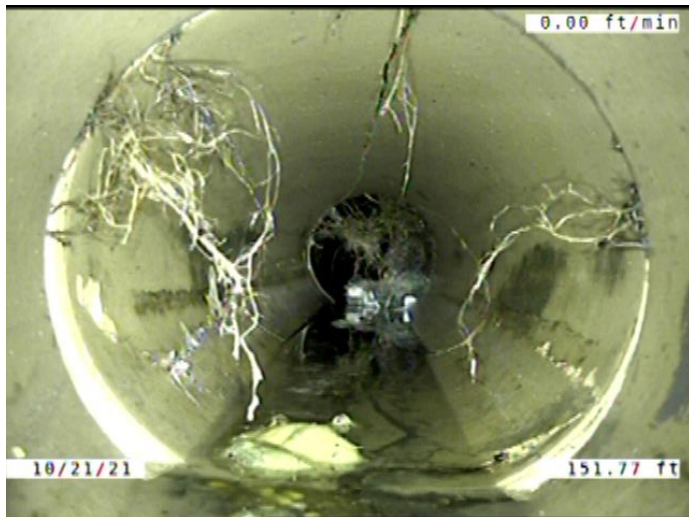

Code: **RFJ**
 Description: **Roots Fine Joint**

Distance (ft): **151.8**
 Structural Grade: **0**
 O&M Grade: **1**
 Clock Start/From: **9**
 Clock To: **3**
 1st Value:
 2nd Value:
 Value Percent:
 Continuous Index:
 Within 8" of Joint: **YES**
 Remarks:



Code: **B**
 Description: **Broken**

Distance (ft): **151.8**
 Structural Grade: **4**
 O&M Grade: **0**
 Clock Start/From: **4**
 Clock To: **7**
 1st Value:
 2nd Value:
 Value Percent:
 Continuous Index:
 Within 8" of Joint: **YES**
 Remarks:

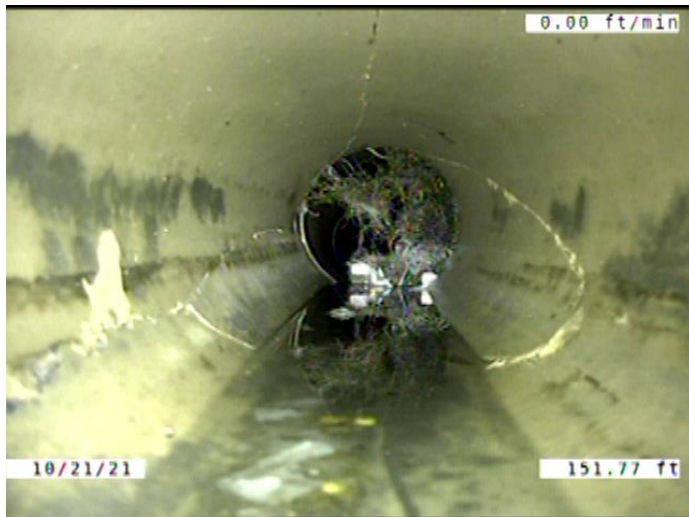

Code: **FM**
 Description: **Fracture Multiple**

Distance (ft): **151.8**
 Structural Grade: **4**
 O&M Grade: **0**
 Clock Start/From: **9**
 Clock To: **3**
 1st Value:
 2nd Value:
 Value Percent:
 Continuous Index:
 Within 8" of Joint: **YES**
 Remarks:

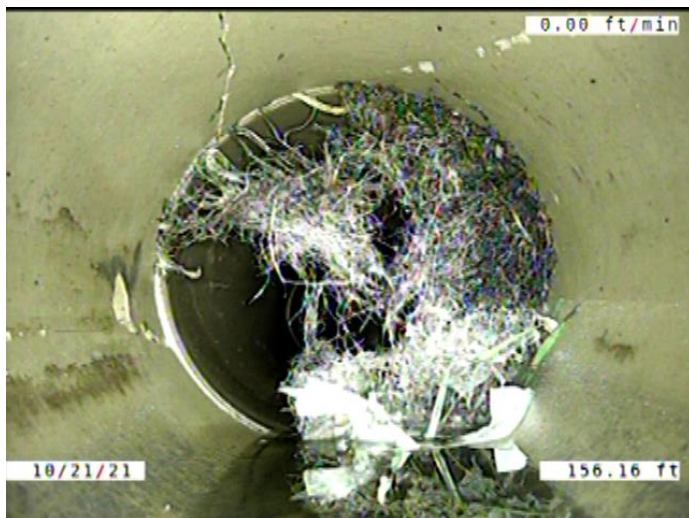

Code: **RBJ**
 Description: **Roots Ball Joint**

Distance (ft): **156.2**
 Structural Grade: **0**
 O&M Grade: **4**
 Clock Start/From: **10**
 Clock To: **6**
 1st Value:
 2nd Value:
 Value Percent: **55.000**
 Continuous Index:
 Within 8" of Joint: **YES**
 Remarks:

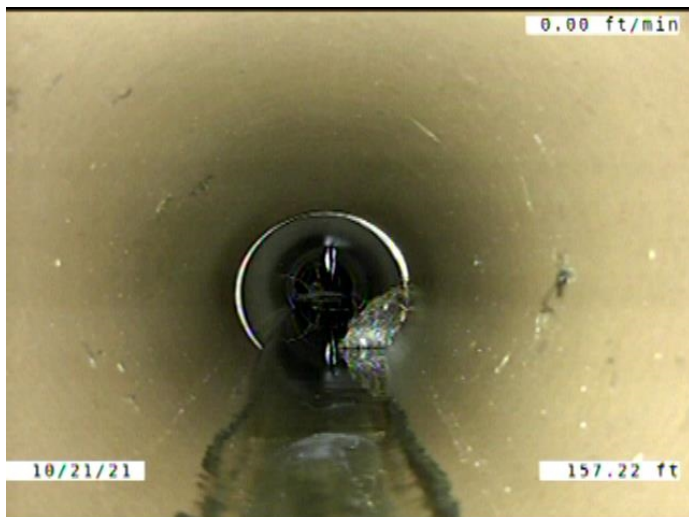

Code: **DAE**
 Description: **Deposits Attached Encrustation**

Distance (ft): **157.2**
 Structural Grade: **0**
 O&M Grade: **2**
 Clock Start/From: **8**
 Clock To: **4**
 1st Value:
 2nd Value:
 Value Percent: **5.000**
 Continuous Index: **F04**
 Within 8" of Joint: **YES**
 Remarks:

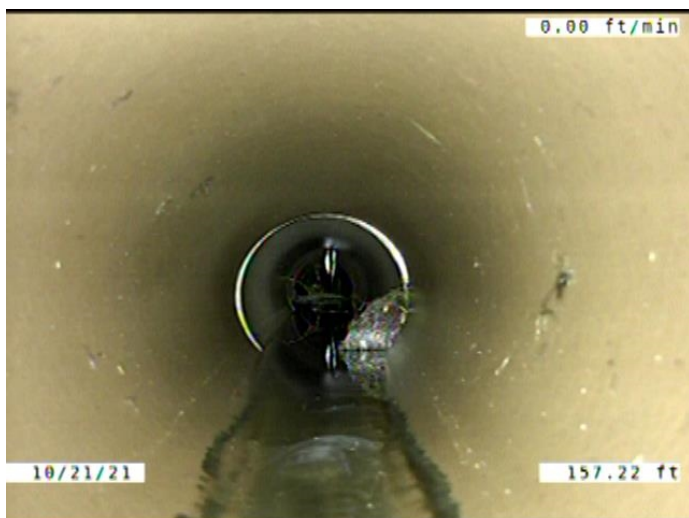

Code: **DSF**
 Description: **Deposits Settled Fine**

Distance (ft): **157.2**
 Structural Grade: **0**
 O&M Grade: **2**
 Clock Start/From: **5**
 Clock To: **7**
 1st Value:
 2nd Value:
 Value Percent: **5.000**
 Continuous Index: **F06**
 Within 8" of Joint: **YES**
 Remarks:

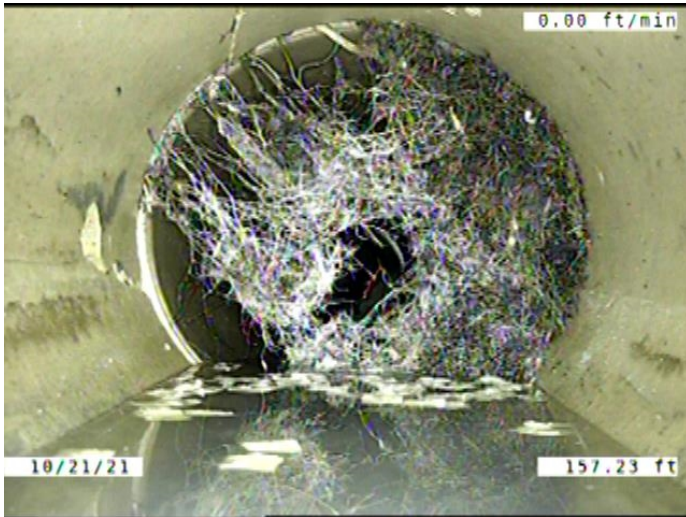

Code:	MSA
Description:	Miscellaneous Survey Abandoned
Distance (ft):	157.2
Structural Grade:	0
O&M Grade:	0
Clock Start/From:	
Clock To:	
1st Value:	
2nd Value:	
Value Percent:	
Continuous Index:	
Within 8" of Joint:	NO
Remarks:	CAMERA CANT MAKE IT PAST ROOTS