

Profile/Photo Observation Report



Date:	02/15/2024	Weather:		Coding:	PACP 7.0
Pipe Length (ft):	142.0	Owner:	City of Hobart	Pre Clean:	Heavy Cleaning
P.O.#:	YES502259	Surveyor:	S. Bucklin	PSR:	P-504-017-015
Customer:	City of Hobart	Clean Date:	10/17/2022	Shape:	C

Street:	N DELAWARE ST	Flow Control:	Not Controlled
City:	Hobart, IN	Year Renewed:	
Location:	Alley	Tape/Media #:	
Purpose:	Routine Assessment	Dia/Height:	10"
Use:	Sanitary Sewage Pipe	Material:	VCP
Drain Area:		Lining:	None
Category:	NA		
Comment:			
Location Details:		Direction of Survey:	Downstream
US MH:	M-504-015	DS MH:	M-504-017
		Total Length Surveyed (ft):	141.6

O&M Index:	1.92	O&M Quick:	362E	O&M Rating:	96.00
Structural Index:	3.18	Structural Quick:	524D	Structural Rating:	156.00
Overall Index:	2.55	Overall Quick:	524D	Overall Rating:	252.00

	Position	Code	Observation	Video (sec)	Grade
	.0	AMH	Manhole	0	NA
	.0	MWL	Miscellaneous Water Level	104	NA
	.5	CM	Crack Multiple	158	S 3
	.5	DSF(S01)	Deposits Settled Fine	178	M 2
	5.9	LL	Line Left	229	M 1
	6.6	HSV	Hole Soil Visible	285	S 5
	6.6	CS	Crack Spiral	309	S 2
	8.3	LL	Line Left	333	M 1
	8.8	CM	Crack Multiple	398	S 3
	8.8	JAL	Joint Angular Large	416	S 4
	13.1	SMW	Surface Damage Missing Wall	490	S 5
	18.7	FM(S02)	Fracture Multiple	579	S 4
	22.5	MWLS(S03)	Miscellaneous Water Level Sag	628	S 2
	29.6	RFJ	Roots Fine Joint	702	M 1
	30.4	MWLS(F03)	Miscellaneous Water Level Sag	736	S 2
	32.2	TFD	Tap Factory Defective	787	M 3
	33.7	MWLS(S04)	Miscellaneous Water Level Sag	824	S 2
	34.2	TFD	Tap Factory Defective	875	M 3
	41.9	MWLS(F04)	Miscellaneous Water Level Sag	959	S 2

47.0	MWLS(S05)	Miscellaneous Water Level Sag	998	S 2
60.4	RFJ	Roots Fine Joint	1112	M 1
60.9	MWLS(F05)	Miscellaneous Water Level Sag	1133	S 2
62.5	MWLS(S06)	Miscellaneous Water Level Sag	1151	S 2
66.8	DAE	Deposits Attached Encrustation	1236	M 2
66.8	DAE	Deposits Attached Encrustation	1255	M 2
69.6	TFD	Tap Factory Defective	1312	M 3
71.8	TFD	Tap Factory Defective	1376	M 3
72.9	ISB	Infiltration Stain Barrel	1410	M 1
73.9	ISB(S07)	Infiltration Stain Barrel	1458	M 1
77.8	ISB(F07)	Infiltration Stain Barrel	1494	M 1
81.1	MWLS(F06)	Miscellaneous Water Level Sag	1519	S 2
82.1	RFL	Roots Fine Lateral	1569	M 1
82.3	TBI	Tap Break-in Intruding	1585	M 2
89.3	DAR	Deposits Attached Ragging	1638	M 2
89.7	OBM	Obstruction Pipe Material in Invert	1658	M 2
92.0	RFJ	Roots Fine Joint	1707	M 1
98.0	RFJ	Roots Fine Joint	1762	M 1
98.7	MWLS(S08)	Miscellaneous Water Level Sag	1781	S 2
108.0	MWLS(F08)	Miscellaneous Water Level Sag	1836	S 2
108.7	RFJ	Roots Fine Joint	1879	M 1
110.6	MWLS(S09)	Miscellaneous Water Level Sag	1905	S 2
111.7	TFD	Tap Factory Defective	1984	M 3
113.7	TFD	Tap Factory Defective	2078	M 3
117.0	SSS	Surface Damage Surface Spalling	2114	S 2
118.4	MWLS(F09)	Miscellaneous Water Level Sag	2140	S 2
120.9	MWLS(S10)	Miscellaneous Water Level Sag	2162	S 2
135.7	MWLS(F10)	Miscellaneous Water Level Sag	2229	S 2
138.8	TBI	Tap Break-in Intruding	2283	M 2
139.3	DSF(F01)	Deposits Settled Fine	2301	M 2
139.3	FM(F02)	Fracture Multiple	2309	S 4
141.6	AMH	Manhole	2387	NA

M-504-017

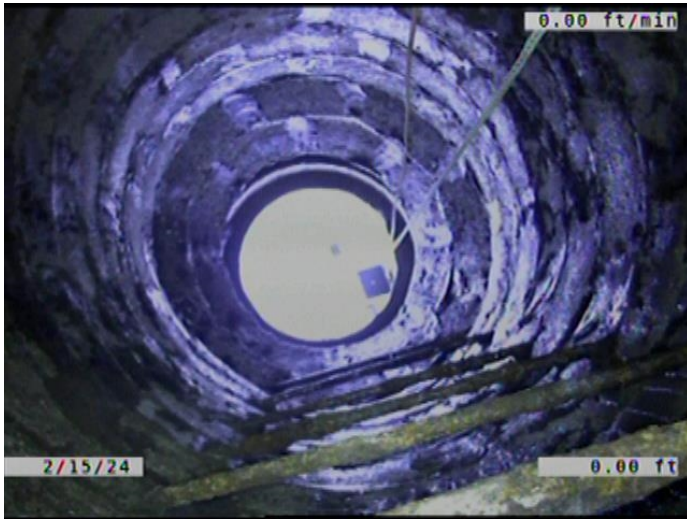

Code: **AMH**
Description: **Manhole**

Distance (ft): **.0**
Structural Grade: **0**
O&M Grade: **0**
Clock Start/From:
Clock To:
1st Value:
2nd Value:
Value Percent:
Continuous Index:
Within 8" of Joint: **NO**
Remarks: **M-504-015**

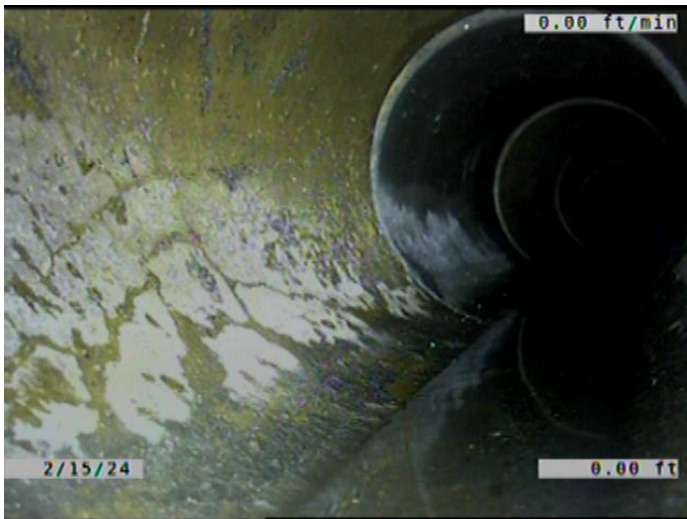

Code: **MWL**
Description: **Miscellaneous Water Level**

Distance (ft): **.0**
Structural Grade: **0**
O&M Grade: **0**
Clock Start/From:
Clock To:
1st Value:
2nd Value:
Value Percent: **5.000**
Continuous Index:
Within 8" of Joint: **NO**
Remarks:

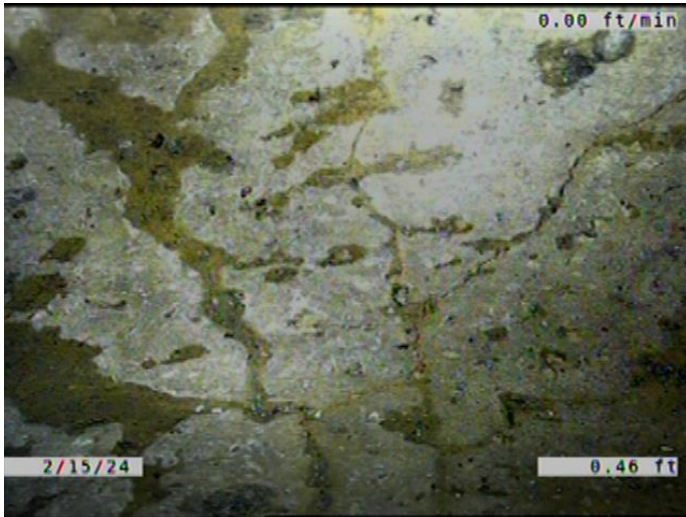

Code: **CM**
Description: **Crack Multiple**

Distance (ft): **.5**
Structural Grade: **3**
O&M Grade: **0**
Clock Start/From: **12**
Clock To: **12**
1st Value:
2nd Value:
Value Percent:
Continuous Index:
Within 8" of Joint: **YES**
Remarks:

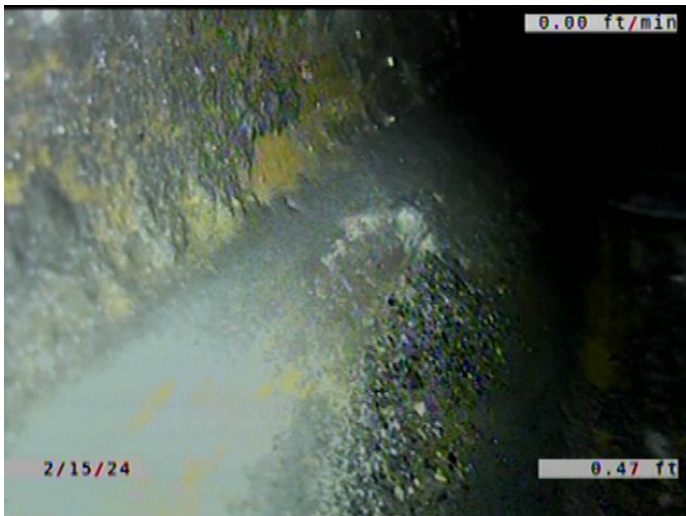

Code: **DSF**
Description: **Deposits Settled Fine**

Distance (ft): **.5**
Structural Grade: **0**
O&M Grade: **2**
Clock Start/From: **5**
Clock To: **7**
1st Value:
2nd Value:
Value Percent: **5.000**
Continuous Index: **S01**
Within 8" of Joint: **YES**
Remarks:



Code: **LL**
Description: **Line Left**

Distance (ft): **5.9**
Structural Grade: **0**
O&M Grade: **1**
Clock Start/From:
Clock To:
1st Value:
2nd Value:
Value Percent: **10.000**
Continuous Index:
Within 8" of Joint: **NO**
Remarks:

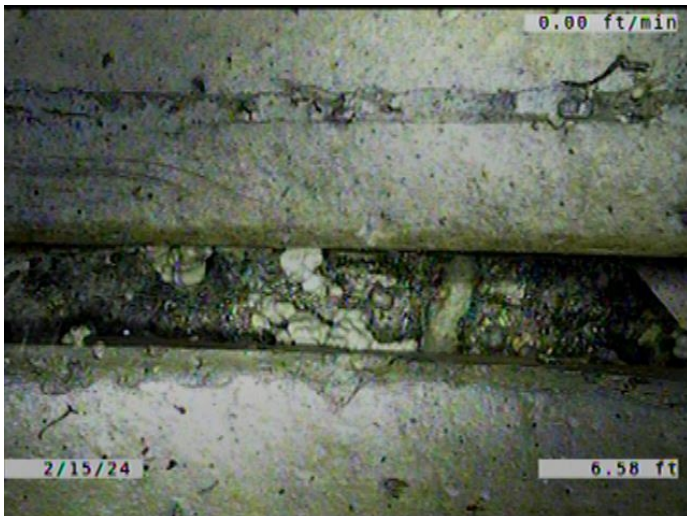

Code: **HSV**
Description: **Hole Soil Visible**

Distance (ft): **6.6**
Structural Grade: **5**
O&M Grade: **0**
Clock Start/From: **1**
Clock To: **2**
1st Value:
2nd Value:
Value Percent:
Continuous Index:
Within 8" of Joint: **YES**
Remarks: **THE BELL/ OUTSIDE OF THE JOINTS IS MISSING.**

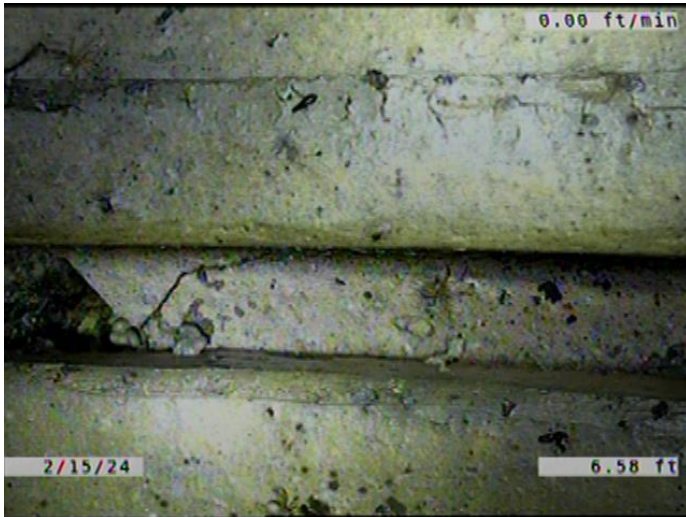

Code: **CS**
Description: **Crack Spiral**

Distance (ft): **6.6**
Structural Grade: **2**
O&M Grade: **0**
Clock Start/From: **2**
Clock To: **5**
1st Value:
2nd Value:
Value Percent:
Continuous Index:
Within 8" of Joint: **YES**
Remarks:



Code: **LL**
Description: **Line Left**

Distance (ft): **8.3**
Structural Grade: **0**
O&M Grade: **1**
Clock Start/From:
Clock To:
1st Value:
2nd Value:
Value Percent: **10.000**
Continuous Index:
Within 8" of Joint: **NO**
Remarks:

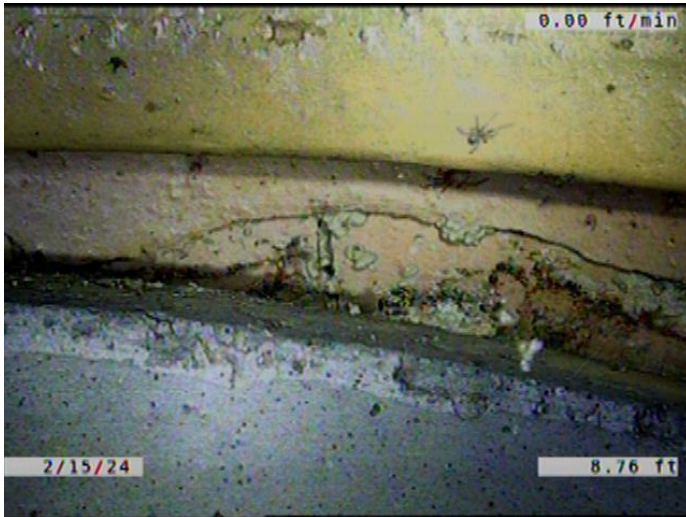

Code: **CM**
Description: **Crack Multiple**

Distance (ft): **8.8**
Structural Grade: **3**
O&M Grade: **0**
Clock Start/From: **11**
Clock To: **5**
1st Value:
2nd Value:
Value Percent:
Continuous Index:
Within 8" of Joint: **YES**
Remarks:



Code: **JAL**
Description: **Joint Angular Large**

Distance (ft): **8.8**
Structural Grade: **4**
O&M Grade: **0**
Clock Start/From:
Clock To:
1st Value:
2nd Value:
Value Percent:
Continuous Index:
Within 8" of Joint: **NO**
Remarks:



Code: **SMW**
Description: **Surface Damage Missing Wall**

Distance (ft): **13.1**
Structural Grade: **5**
O&M Grade: **0**
Clock Start/From: **12**
Clock To: **12**
1st Value:
2nd Value:
Value Percent:
Continuous Index:
Within 8" of Joint: **YES**
Remarks:

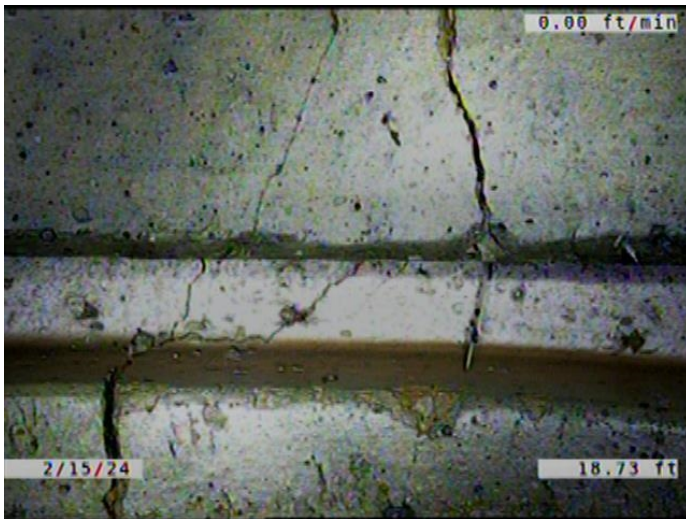

Code: **FM**
Description: **Fracture Multiple**

Distance (ft): **18.7**
Structural Grade: **4**
O&M Grade: **0**
Clock Start/From: **7**
Clock To: **5**
1st Value:
2nd Value:
Value Percent:
Continuous Index: **S02**
Within 8" of Joint: **YES**
Remarks:

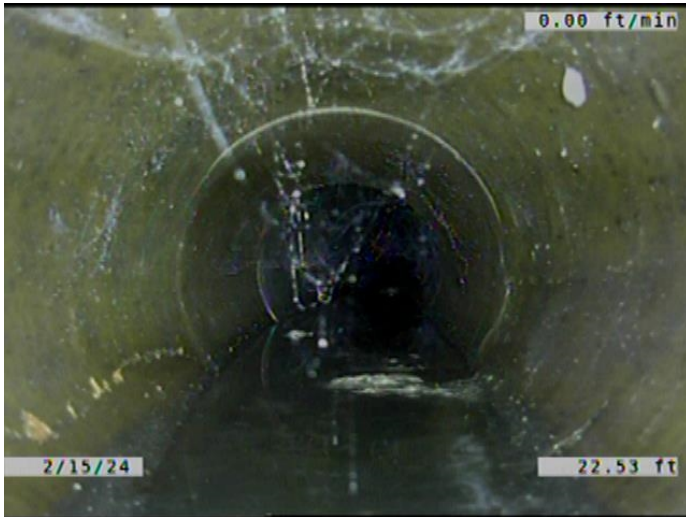

Code: **MWLS**
Description: **Miscellaneous Water Level Sag**

Distance (ft): **22.5**
Structural Grade: **2**
O&M Grade: **0**
Clock Start/From:
Clock To:
1st Value:
2nd Value:
Value Percent: **15.000**
Continuous Index: **S03**
Within 8" of Joint: **NO**
Remarks:



Code: **RFJ**
Description: **Roots Fine Joint**

Distance (ft): **29.6**
Structural Grade: **0**
O&M Grade: **1**
Clock Start/From: **4**
Clock To:
1st Value:
2nd Value:
Value Percent:
Continuous Index:
Within 8" of Joint: **YES**
Remarks:

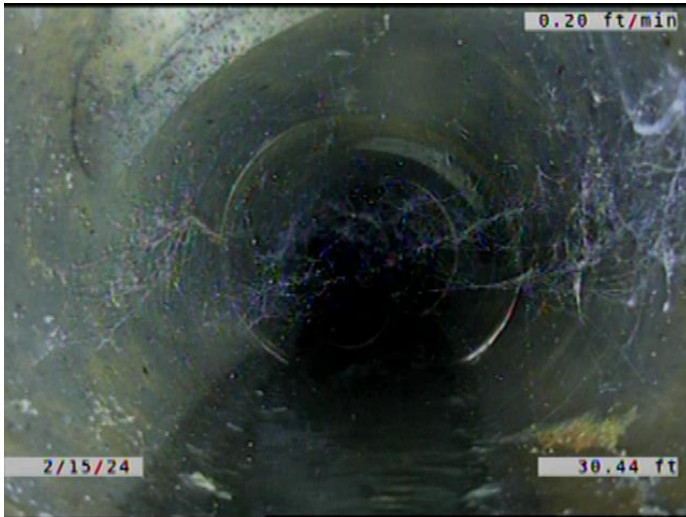

Code: **MWLS**
Description: **Miscellaneous Water Level Sag**

Distance (ft): **30.4**
Structural Grade: **2**
O&M Grade: **0**
Clock Start/From:
Clock To:
1st Value:
2nd Value:
Value Percent: **15.000**
Continuous Index: **F03**
Within 8" of Joint: **NO**
Remarks:



Code: **TFD**
Description: **Tap Factory Defective**

Distance (ft): **32.2**
Structural Grade: **0**
O&M Grade: **3**
Clock Start/From: **11**
Clock To:
1st Value: **6.000**
2nd Value:
Value Percent:
Continuous Index:
Within 8" of Joint: **YES**
Remarks: **CAPPED. TAP BROKEN.**

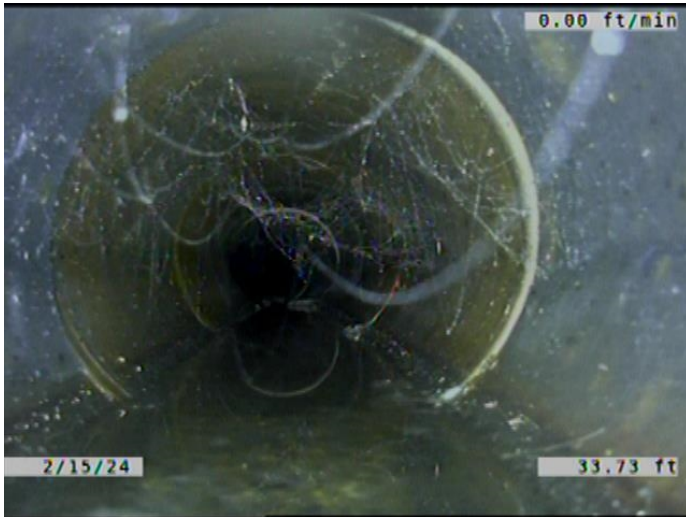

Code: **MWLS**
Description: **Miscellaneous Water Level Sag**

Distance (ft): **33.7**
Structural Grade: **2**
O&M Grade: **0**
Clock Start/From:
Clock To:
1st Value:
2nd Value:
Value Percent: **10.000**
Continuous Index: **S04**
Within 8" of Joint: **NO**
Remarks:

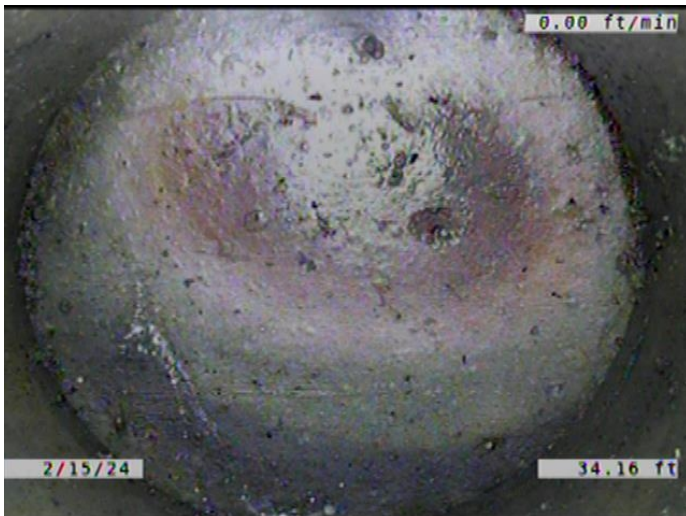

Code: **TFD**
Description: **Tap Factory Defective**

Distance (ft): **34.2**
Structural Grade: **0**
O&M Grade: **3**
Clock Start/From: **1**
Clock To:
1st Value: **6.000**
2nd Value:
Value Percent:
Continuous Index:
Within 8" of Joint: **YES**
Remarks: **CAPPED. TAP BROKEN.**

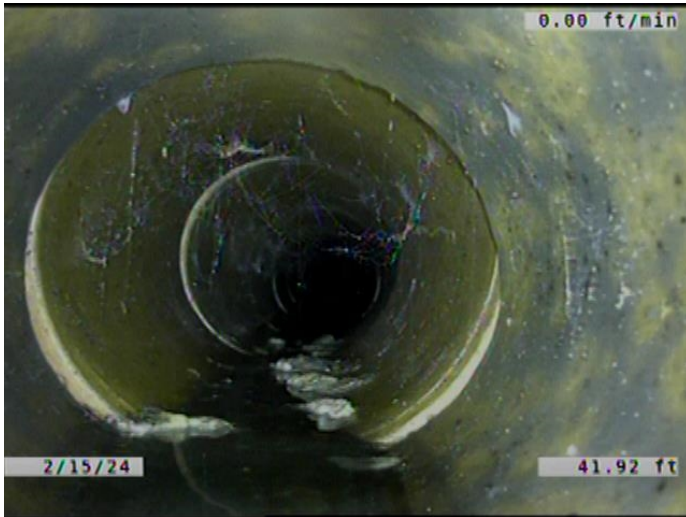

Code: **MWLS**
Description: **Miscellaneous Water Level Sag**

Distance (ft): **41.9**
Structural Grade: **2**
O&M Grade: **0**
Clock Start/From:
Clock To:
1st Value:
2nd Value:
Value Percent: **10.000**
Continuous Index: **F04**
Within 8" of Joint: **NO**
Remarks:



Code: **MWLS**
Description: **Miscellaneous Water Level Sag**

Distance (ft): **47.0**
Structural Grade: **2**
O&M Grade: **0**
Clock Start/From:
Clock To:
1st Value:
2nd Value:
Value Percent: **10.000**
Continuous Index: **S05**
Within 8" of Joint: **NO**
Remarks:



Code: **RFJ**
Description: **Roots Fine Joint**

Distance (ft): **60.4**
Structural Grade: **0**
O&M Grade: **1**
Clock Start/From: **7**
Clock To: **10**
1st Value:
2nd Value:
Value Percent:
Continuous Index:
Within 8" of Joint: **YES**
Remarks:

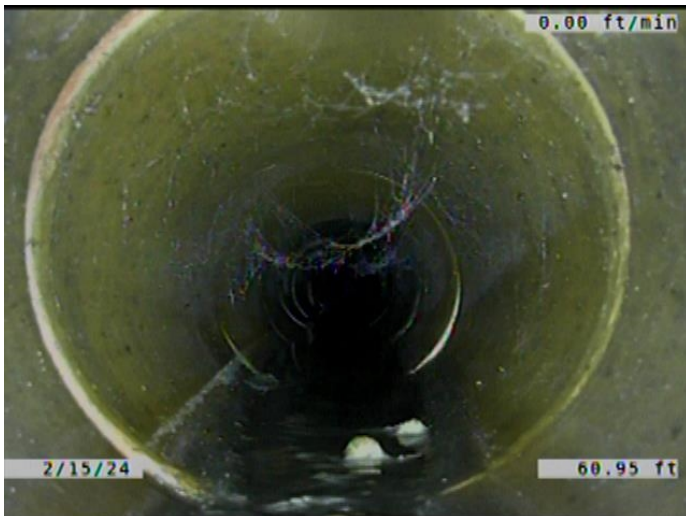

Code: **MWLS**
Description: **Miscellaneous Water Level Sag**

Distance (ft): **60.9**
Structural Grade: **2**
O&M Grade: **0**
Clock Start/From:
Clock To:
1st Value:
2nd Value:
Value Percent: **10.000**
Continuous Index: **F05**
Within 8" of Joint: **NO**
Remarks:



Code: **MWLS**
Description: **Miscellaneous Water Level Sag**

Distance (ft): **62.5**
Structural Grade: **2**
O&M Grade: **0**
Clock Start/From:
Clock To:
1st Value:
2nd Value:
Value Percent: **10.000**
Continuous Index: **S06**
Within 8" of Joint: **NO**
Remarks:

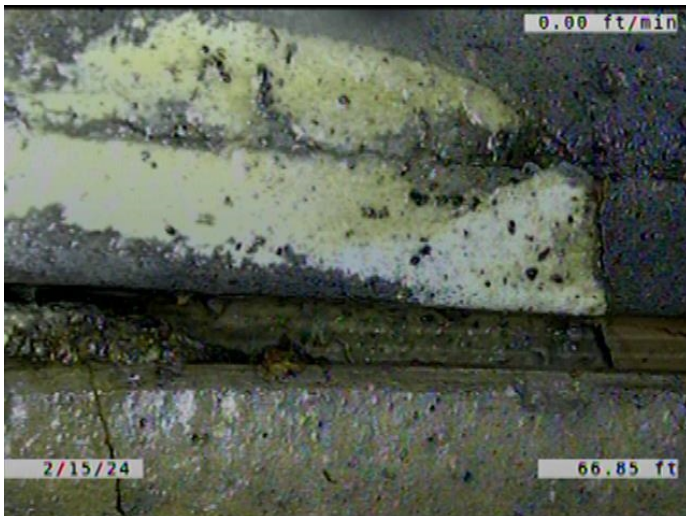

Code: **DAE**
Description: **Deposits Attached Encrustation**

Distance (ft): **66.8**
Structural Grade: **0**
O&M Grade: **2**
Clock Start/From: **3**
Clock To: **5**
1st Value:
2nd Value:
Value Percent: **5.000**
Continuous Index:
Within 8" of Joint: **YES**
Remarks:

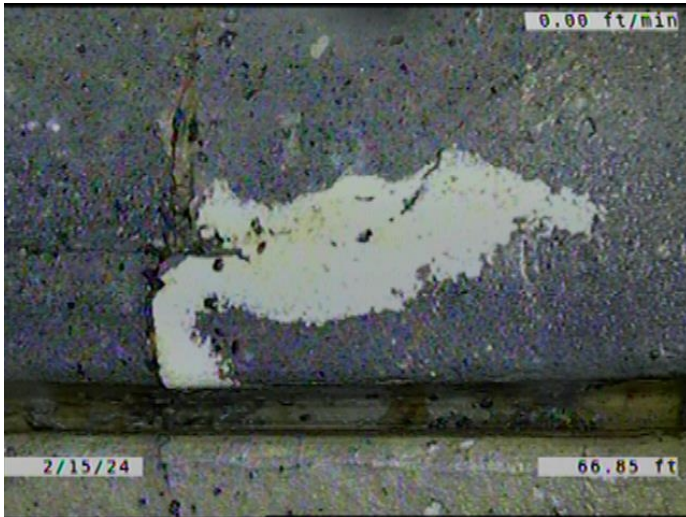

Code: **DAE**
Description: **Deposits Attached Encrustation**

Distance (ft): **66.8**
Structural Grade: **0**
O&M Grade: **2**
Clock Start/From: **8**
Clock To: **9**
1st Value:
2nd Value:
Value Percent: **5.000**
Continuous Index:
Within 8" of Joint: **YES**
Remarks:

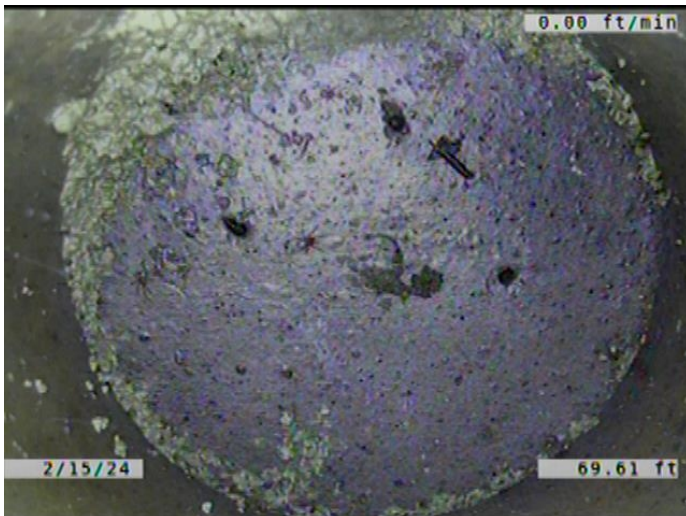

Code: **TFD**
Description: **Tap Factory Defective**

Distance (ft): **69.6**
Structural Grade: **0**
O&M Grade: **3**
Clock Start/From: **11**
Clock To:
1st Value: **6.000**
2nd Value:
Value Percent:
Continuous Index:
Within 8" of Joint: **YES**
Remarks: **CAPPED. TAP BROKEN.**

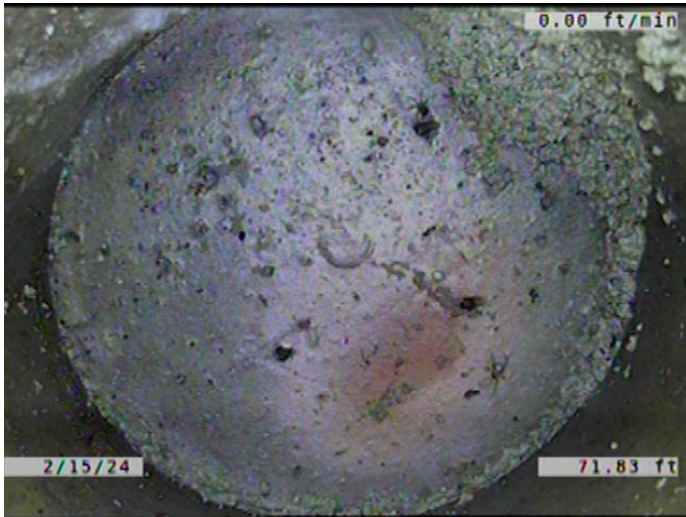

Code: **TFD**
Description: **Tap Factory Defective**

Distance (ft): **71.8**
Structural Grade: **0**
O&M Grade: **3**
Clock Start/From: **1**
Clock To:
1st Value: **6.000**
2nd Value:
Value Percent:
Continuous Index:
Within 8" of Joint: **YES**
Remarks: **CAPPED. TAP BROKEN.**

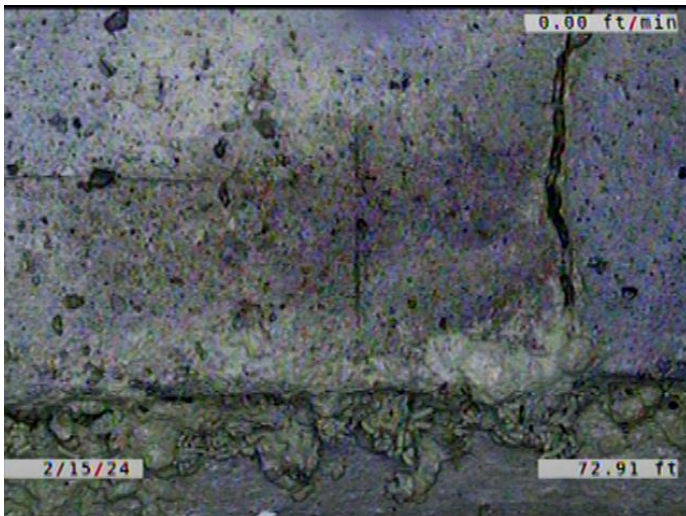

Code: **ISB**
Description: **Infiltration Stain Barrel**

Distance (ft): **72.9**
Structural Grade: **0**
O&M Grade: **1**
Clock Start/From: **10**
Clock To: **11**
1st Value:
2nd Value:
Value Percent:
Continuous Index:
Within 8" of Joint: **YES**
Remarks:

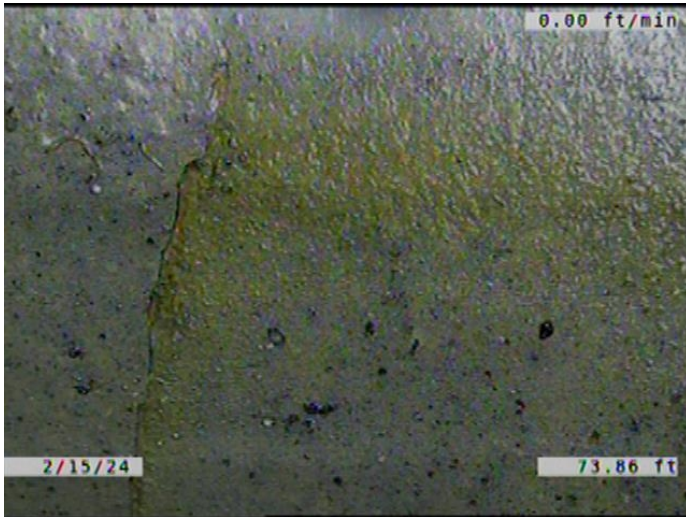

Code: **ISB**
Description: **Infiltration Stain Barrel**

Distance (ft): **73.9**
Structural Grade: **0**
O&M Grade: **1**
Clock Start/From: **12**
Clock To: **5**
1st Value:
2nd Value:
Value Percent:
Continuous Index: **S07**
Within 8" of Joint: **YES**
Remarks:

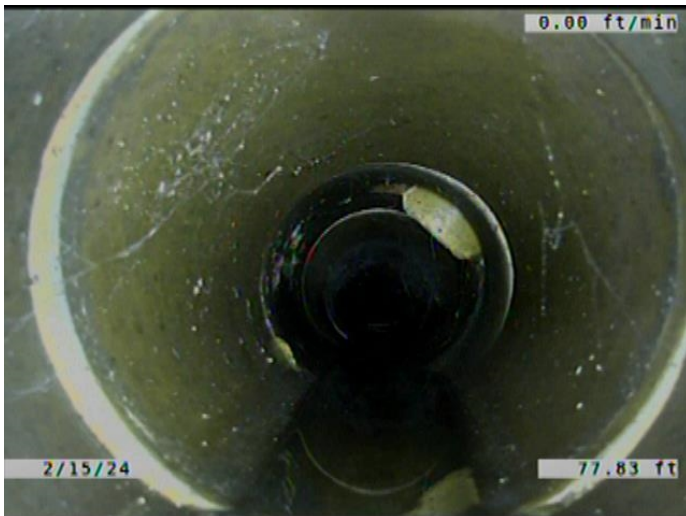

Code: **ISB**
Description: **Infiltration Stain Barrel**

Distance (ft): **77.8**
Structural Grade: **0**
O&M Grade: **1**
Clock Start/From: **12**
Clock To: **5**
1st Value:
2nd Value:
Value Percent:
Continuous Index: **F07**
Within 8" of Joint: **YES**
Remarks:

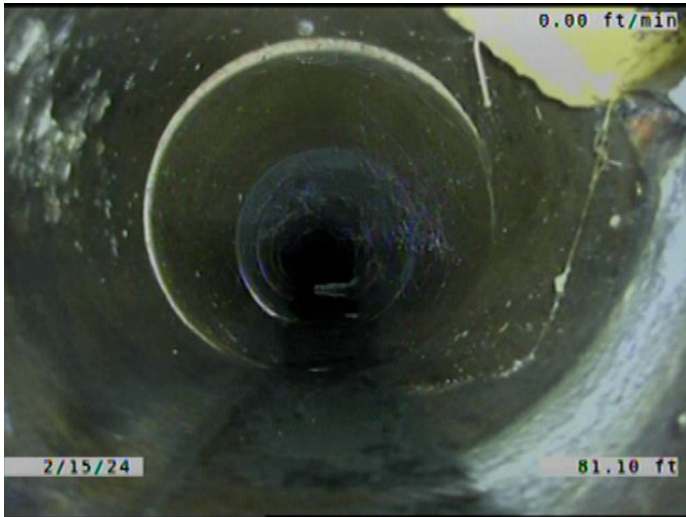

Code: **MWLS**
Description: **Miscellaneous Water Level Sag**

Distance (ft): **81.1**
Structural Grade: **2**
O&M Grade: **0**
Clock Start/From:
Clock To:
1st Value:
2nd Value:
Value Percent: **10.000**
Continuous Index: **F06**
Within 8" of Joint: **NO**
Remarks:

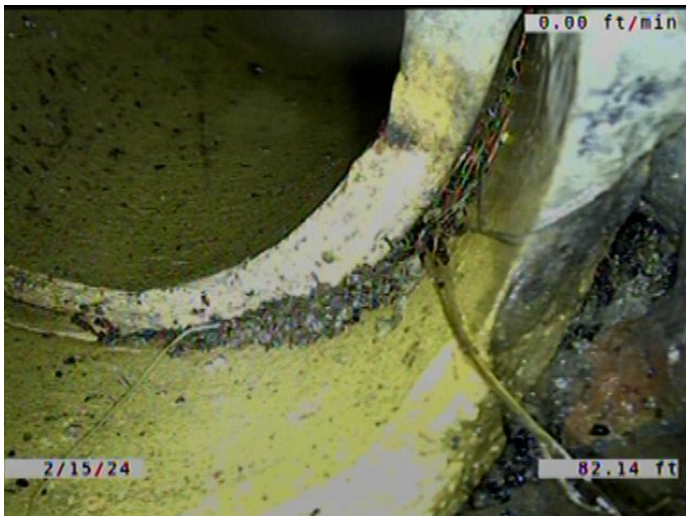

Code: **RFL**
Description: **Roots Fine Lateral**

Distance (ft): **82.1**
Structural Grade: **0**
O&M Grade: **1**
Clock Start/From: **2**
Clock To:
1st Value:
2nd Value:
Value Percent:
Continuous Index:
Within 8" of Joint: **NO**
Remarks:

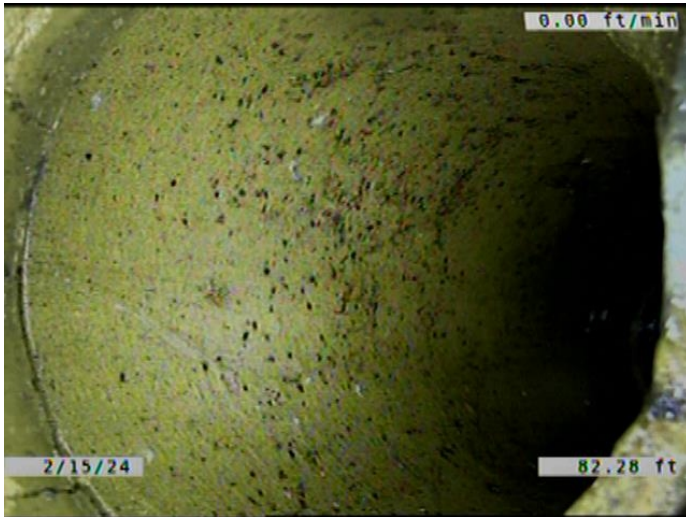

Code: **TBI**
Description: **Tap Break-in Intruding**

Distance (ft): **82.3**
Structural Grade: **0**
O&M Grade: **2**
Clock Start/From: **1**
Clock To:
1st Value: **6.000**
2nd Value: **1.000**
Value Percent:
Continuous Index:
Within 8" of Joint: **YES**
Remarks: **CONSTANTLY RUNNING WATER.**

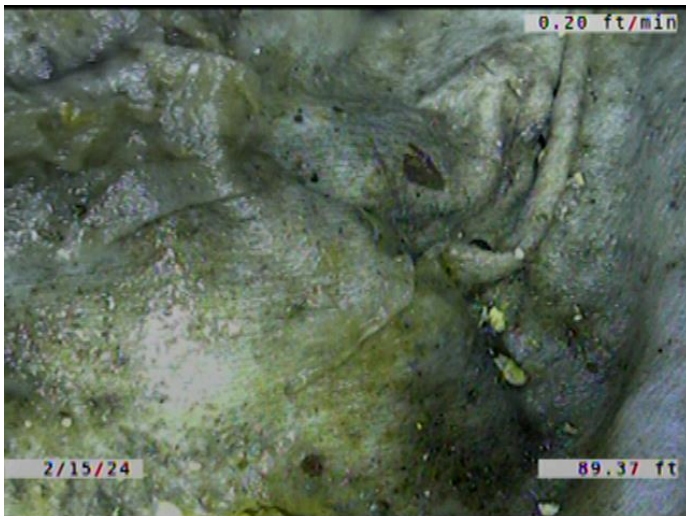

Code: **DAR**
Description: **Deposits Attached Ragging**

Distance (ft): **89.3**
Structural Grade: **0**
O&M Grade: **2**
Clock Start/From: **4**
Clock To: **6**
1st Value:
2nd Value:
Value Percent: **5.000**
Continuous Index:
Within 8" of Joint: **YES**
Remarks:

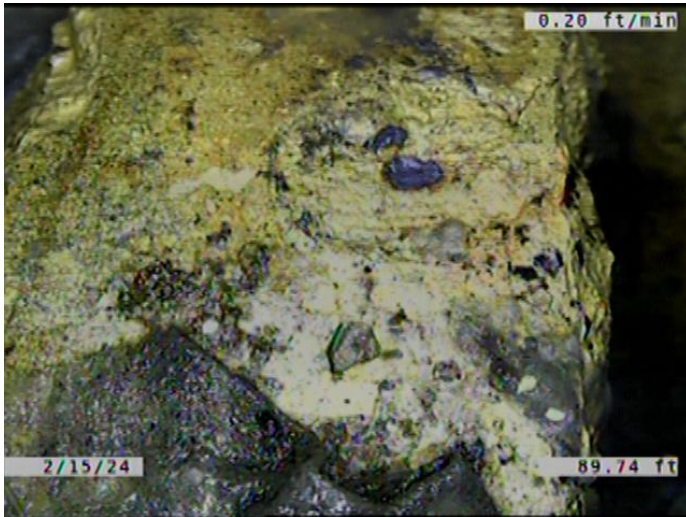

Code:	OBM
Description:	Obstruction Pipe Material in Invert
Distance (ft):	89.7
Structural Grade:	0
O&M Grade:	2
Clock Start/From:	5
Clock To:	6
1st Value:	
2nd Value:	
Value Percent:	5.000
Continuous Index:	
Within 8" of Joint:	YES
Remarks:	



Code:	RFJ
Description:	Roots Fine Joint
Distance (ft):	92.0
Structural Grade:	0
O&M Grade:	1
Clock Start/From:	12
Clock To:	5
1st Value:	
2nd Value:	
Value Percent:	
Continuous Index:	
Within 8" of Joint:	YES
Remarks:	

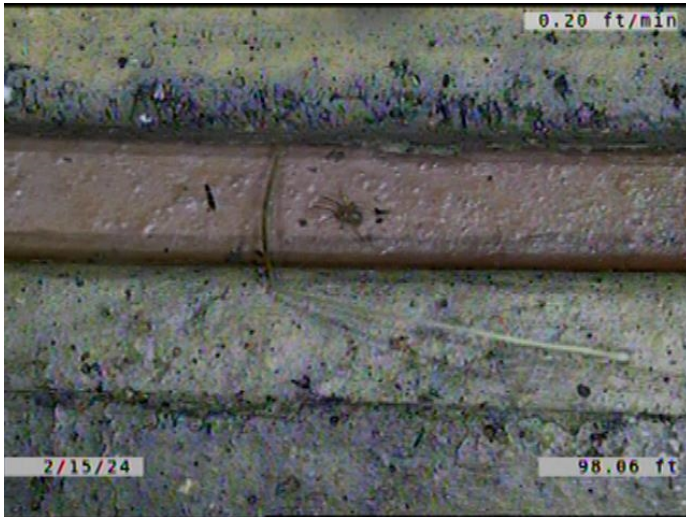

Code: **RFJ**
Description: **Roots Fine Joint**

Distance (ft): **98.0**
Structural Grade: **0**
O&M Grade: **1**
Clock Start/From: **2**
Clock To:
1st Value:
2nd Value:
Value Percent:
Continuous Index:
Within 8" of Joint: **YES**
Remarks:

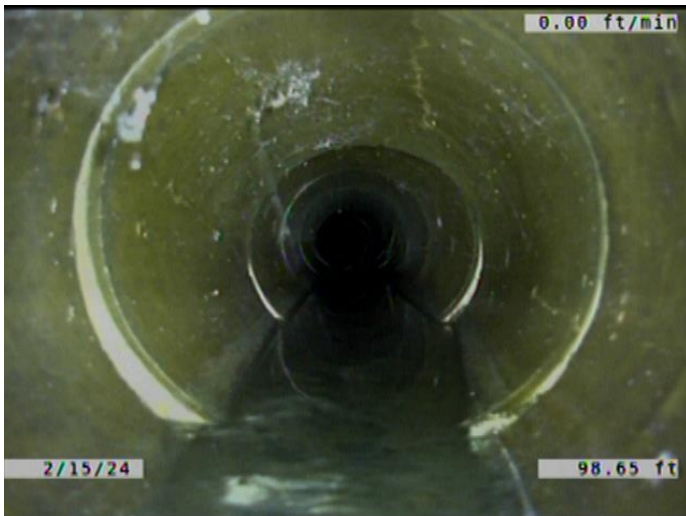

Code: **MWLS**
Description: **Miscellaneous Water Level Sag**

Distance (ft): **98.7**
Structural Grade: **2**
O&M Grade: **0**
Clock Start/From:
Clock To:
1st Value:
2nd Value:
Value Percent: **10.000**
Continuous Index: **S08**
Within 8" of Joint: **NO**
Remarks:



Code: **MWLS**
Description: **Miscellaneous Water Level Sag**

Distance (ft): **108.0**
Structural Grade: **2**
O&M Grade: **0**
Clock Start/From:
Clock To:
1st Value:
2nd Value:
Value Percent: **10.000**
Continuous Index: **F08**
Within 8" of Joint: **NO**
Remarks:



Code: **RFJ**
Description: **Roots Fine Joint**

Distance (ft): **108.7**
Structural Grade: **0**
O&M Grade: **1**
Clock Start/From: **10**
Clock To: **5**
1st Value:
2nd Value:
Value Percent:
Continuous Index:
Within 8" of Joint: **YES**
Remarks:



Code: **MWLS**
Description: **Miscellaneous Water Level Sag**

Distance (ft): **110.6**
Structural Grade: **2**
O&M Grade: **0**
Clock Start/From:
Clock To:
1st Value:
2nd Value:
Value Percent: **10.000**
Continuous Index: **S09**
Within 8" of Joint: **NO**
Remarks:

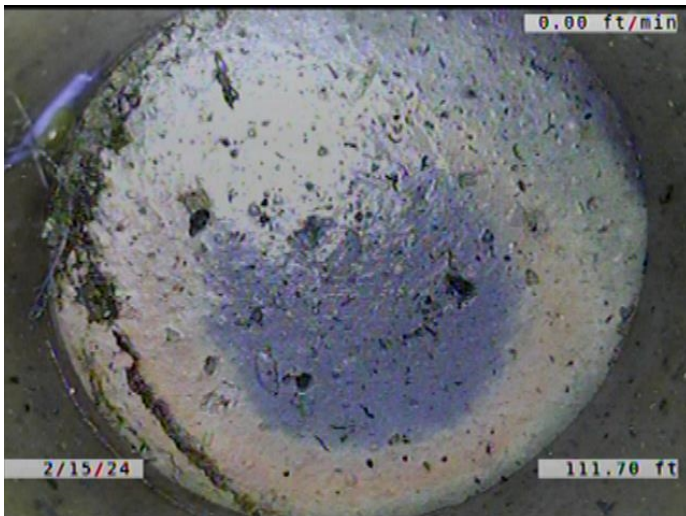

Code: **TFD**
Description: **Tap Factory Defective**

Distance (ft): **111.7**
Structural Grade: **0**
O&M Grade: **3**
Clock Start/From: **10**
Clock To:
1st Value: **6.000**
2nd Value:
Value Percent:
Continuous Index:
Within 8" of Joint: **YES**
Remarks: **CAPPED. TAP BROKEN.**

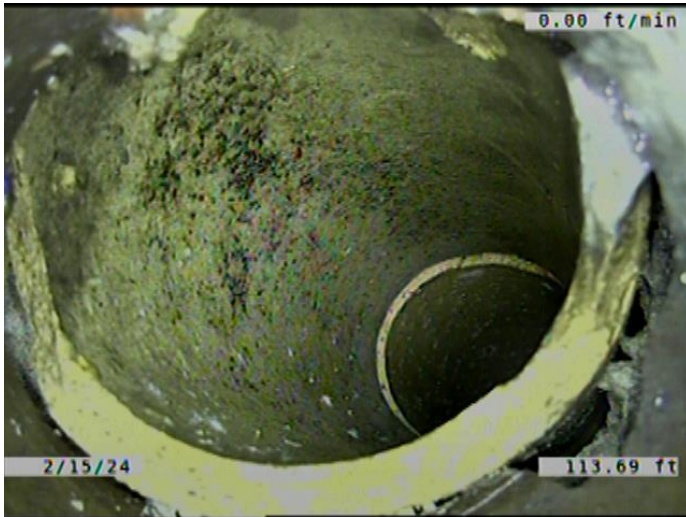

Code:	TFD
Description:	Tap Factory Defective
Distance (ft):	113.7
Structural Grade:	0
O&M Grade:	3
Clock Start/From:	1
Clock To:	
1st Value:	6.000
2nd Value:	
Value Percent:	
Continuous Index:	
Within 8" of Joint:	YES
Remarks:	TAP BROKEN. SERVICE OFFSET. PIECE OF THE TAP TO SERVICE CONNECTIO



Code:	SSS
Description:	Surface Damage Surface Spalling
Distance (ft):	117.0
Structural Grade:	2
O&M Grade:	0
Clock Start/From:	4
Clock To:	
1st Value:	
2nd Value:	
Value Percent:	
Continuous Index:	
Within 8" of Joint:	YES
Remarks:	



Code: **MWLS**
Description: **Miscellaneous Water Level Sag**

Distance (ft): **118.4**
Structural Grade: **2**
O&M Grade: **0**
Clock Start/From:
Clock To:
1st Value:
2nd Value:
Value Percent: **10.000**
Continuous Index: **F09**
Within 8" of Joint: **NO**
Remarks:



Code: **MWLS**
Description: **Miscellaneous Water Level Sag**

Distance (ft): **120.9**
Structural Grade: **2**
O&M Grade: **0**
Clock Start/From:
Clock To:
1st Value:
2nd Value:
Value Percent: **10.000**
Continuous Index: **S10**
Within 8" of Joint: **NO**
Remarks:

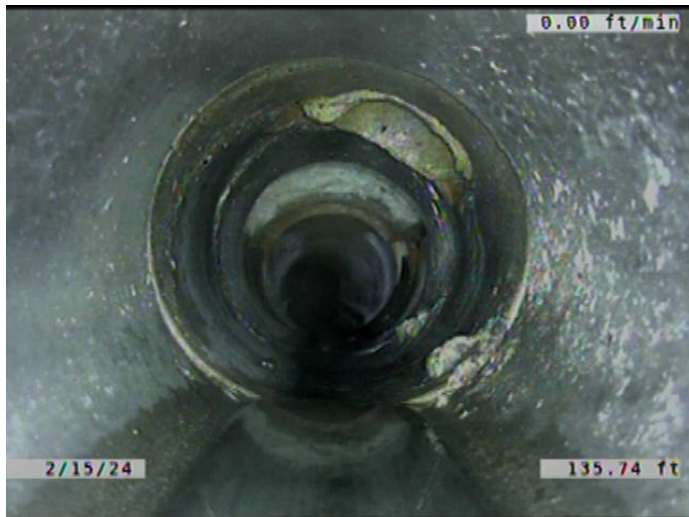

Code: **MWLS**
Description: **Miscellaneous Water Level Sag**

Distance (ft): **135.7**
Structural Grade: **2**
O&M Grade: **0**
Clock Start/From:
Clock To:
1st Value:
2nd Value:
Value Percent: **10.000**
Continuous Index: **F10**
Within 8" of Joint: **NO**
Remarks:

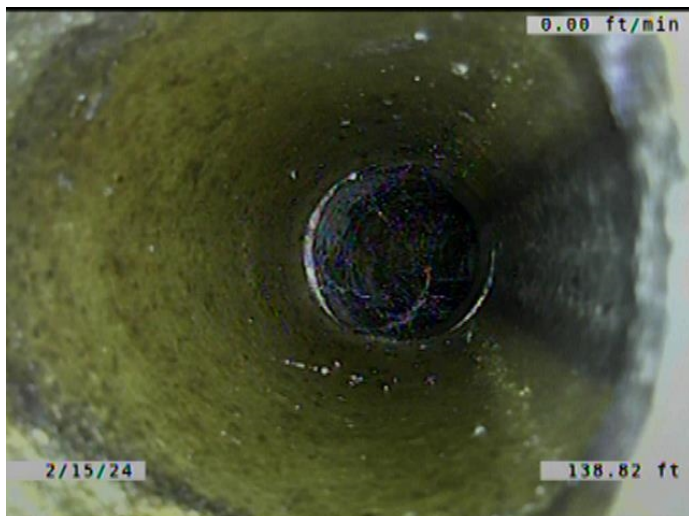

Code: **TBI**
Description: **Tap Break-in Intruding**

Distance (ft): **138.8**
Structural Grade: **0**
O&M Grade: **2**
Clock Start/From: **1**
Clock To:
1st Value: **6.000**
2nd Value: **1.000**
Value Percent:
Continuous Index:
Within 8" of Joint: **YES**
Remarks:



Code: **DSF**
Description: **Deposits Settled Fine**

Distance (ft): **139.3**
Structural Grade: **0**
O&M Grade: **2**
Clock Start/From: **5**
Clock To: **7**
1st Value:
2nd Value:
Value Percent: **5.000**
Continuous Index: **F01**
Within 8" of Joint: **YES**
Remarks:



Code: **FM**
Description: **Fracture Multiple**

Distance (ft): **139.3**
Structural Grade: **4**
O&M Grade: **0**
Clock Start/From: **7**
Clock To: **5**
1st Value:
2nd Value:
Value Percent:
Continuous Index: **F02**
Within 8" of Joint: **YES**
Remarks:

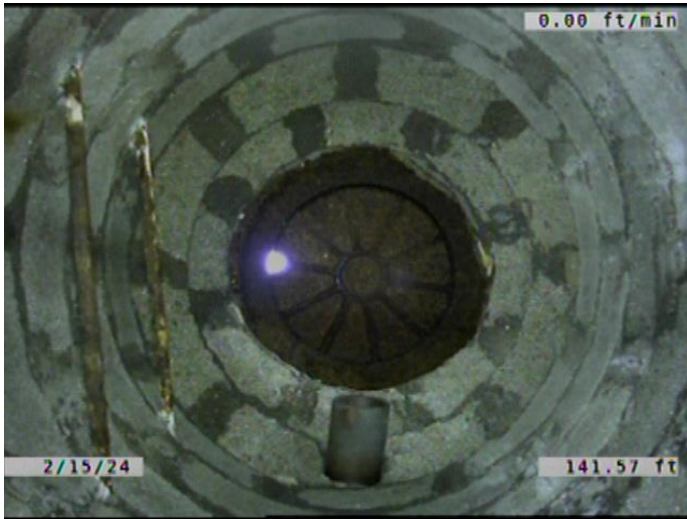

Code:	AMH
Description:	Manhole
Distance (ft):	141.6
Structural Grade:	0
O&M Grade:	0
Clock Start/From:	
Clock To:	
1st Value:	
2nd Value:	
Value Percent:	
Continuous Index:	
Within 8" of Joint:	NO
Remarks:	M-504-017