

Profile/Photo Observation Report



Date:	09/21/2021	Weather:		Coding:	PACP 7.0
Pipe Length (ft):	331.0	Owner:	City of Hobart	Pre Clean:	Heavy Cleaning
P.O.#:	YES502259	Surveyor:	S. Bucklin	PSR:	P-504-056-028
Customer:	City of Hobart	Clean Date:	09/08/2021	Shape:	C

Street:	North Wilson Street	Flow Control:	Not Controlled
City:	Hobart, IN	Year Renewed:	
Location:	Alley	Tape/Media #:	
Purpose:	Routine Assessment	Dia/Height:	12"
Use:	Sanitary Sewage Pipe	Material:	VCP
Drain Area:		Lining:	None
Category:	NA		
Comment:			

Location Details:		Direction of Survey:	Downstream
US MH:	M-504-028	DS MH:	M-504-056
		Total Length Surveyed (ft):	102.7

O&M Index:	1.93	O&M Quick:	312D	O&M Rating:	56.00
Structural Index:	3.75	Structural Quick:	4632	Structural Rating:	30.00
Overall Index:	2.32	Overall Quick:	4633	Overall Rating:	86.00

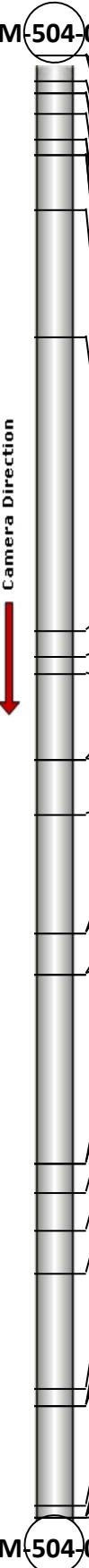
	Position	Code	Observation	Video (sec)	Grade
M-504-028					
	.0	AMH	Manhole	1	NA
	.0	MWL	Miscellaneous Water Level	69	NA
	.0	DSF(S01)	Deposits Settled Fine	76	M 2
	2.5	B(S02)	Broken	164	S 4
	2.7	DAE(S03)	Deposits Attached Encrustation	196	M 2
	2.7	DAE(S04)	Deposits Attached Encrustation	224	M 2
	4.1	RFJ	Roots Fine Joint	278	M 1
	5.9	DAE(F03)	Deposits Attached Encrustation	305	M 2
	5.9	DAE(F04)	Deposits Attached Encrustation	312	M 2
	7.0	MMC	Miscellaneous Material Change	356	NA
	7.0	B(F02)	Broken	367	S 4
	11.6	TF	Tap Factory	402	NA
	19.8	MMC	Miscellaneous Material Change	496	NA
	40.4	MMC	Miscellaneous Material Change	624	NA
	42.2	TF	Tap Factory	656	NA
	43.5	MMC	Miscellaneous Material Change	706	NA
	49.5	JAM	Joint Angular Medium	782	S 3
	49.5	CM	Crack Multiple	835	S 3
	53.4	FM(S05)	Fracture Multiple	910	S 4
	61.7	RFJ	Roots Fine Joint	1037	M 1
	61.7	B	Broken	1142	S 4
	64.6	MMC	Miscellaneous Material Change	1193	NA
	64.6	FM(F05)	Fracture Multiple	1205	S 4
	77.8	TF	Tap Factory	1275	NA
	77.8	RML	Roots Medium Lateral	1298	M 3
	79.9	MMC	Miscellaneous Material Change	1357	NA
	82.6	RFJ	Roots Fine Joint	1405	M 1
	85.6	MMC	Miscellaneous Material Change	1470	NA
	93.6	TF	Tap Factory	1531	NA
	94.8	MMC	Miscellaneous Material Change	1584	NA
	94.9	FM(S06)	Fracture Multiple	1598	S 4
	94.9	RFB(S07)	Roots Fine Barrel	1606	M 2
	101.8	MWL	Miscellaneous Water Level	1662	NA
	102.7	DSF(F01)	Deposits Settled Fine	1700	M 2
	102.7	FM(F06)	Fracture Multiple	1708	S 4
	102.7	RFB(F07)	Roots Fine Barrel	1716	M 2
	102.7	MSA	Miscellaneous Survey Abandoned	1729	NA
M-504-056					

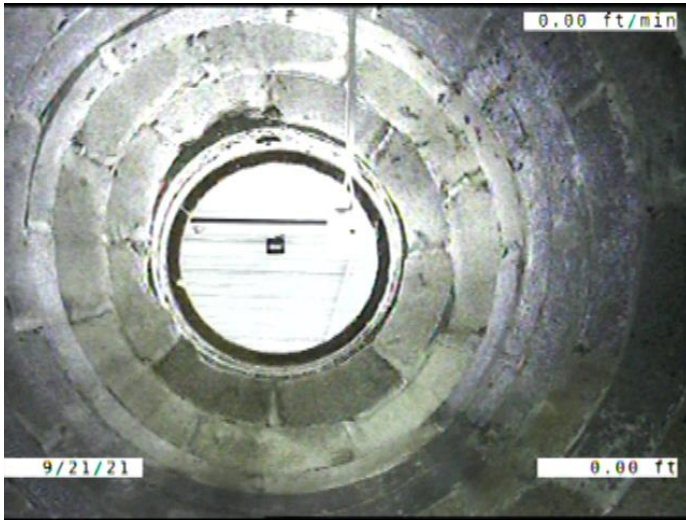

Code: **AMH**
 Description: **Manhole**

Distance (ft): **.0**
 Structural Grade: **0**
 O&M Grade: **0**
 Clock Start/From:
 Clock To:
 1st Value:
 2nd Value:
 Value Percent:
 Continuous Index:
 Within 8" of Joint: **NO**
 Remarks: **M-504-028**

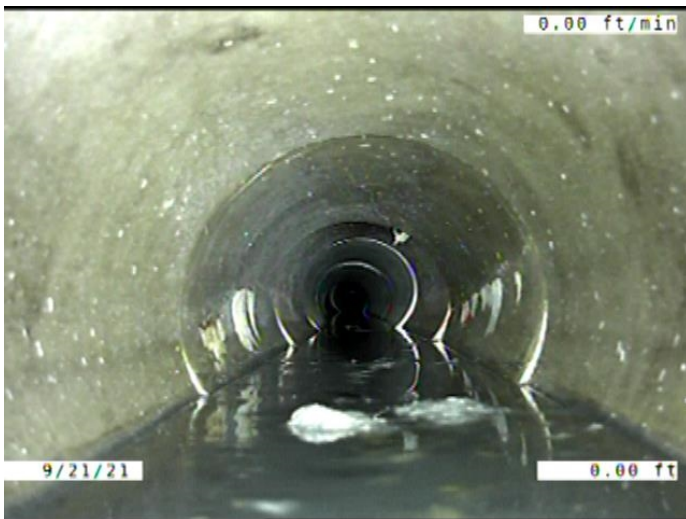

Code: **MWL**
 Description: **Miscellaneous Water Level**

Distance (ft): **.0**
 Structural Grade: **0**
 O&M Grade: **0**
 Clock Start/From:
 Clock To:
 1st Value:
 2nd Value:
 Value Percent: **5.000**
 Continuous Index:
 Within 8" of Joint: **NO**
 Remarks:



Code: **DSF**
 Description: **Deposits Settled Fine**

Distance (ft): **.0**
 Structural Grade: **0**
 O&M Grade: **2**
 Clock Start/From: **5**
 Clock To: **7**
 1st Value:
 2nd Value:
 Value Percent: **5.000**
 Continuous Index: **S01**
 Within 8" of Joint: **YES**
 Remarks:

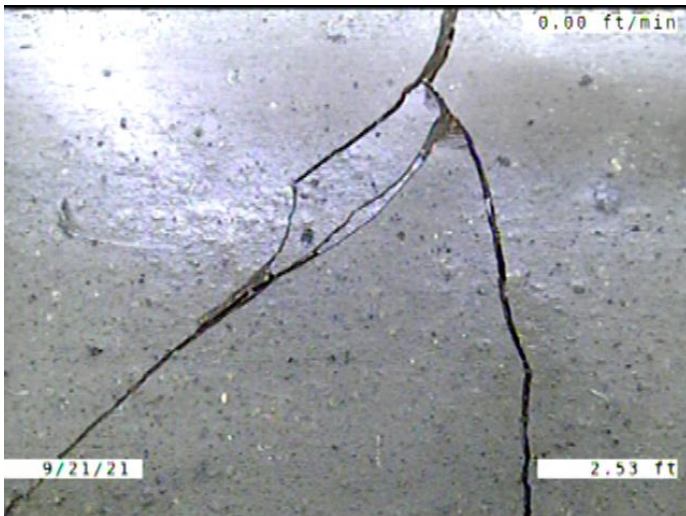

Code: **B**
 Description: **Broken**

Distance (ft): **2.5**
 Structural Grade: **4**
 O&M Grade: **0**
 Clock Start/From: **8**
 Clock To: **4**
 1st Value:
 2nd Value:
 Value Percent:
 Continuous Index: **S02**
 Within 8" of Joint: **YES**
 Remarks:

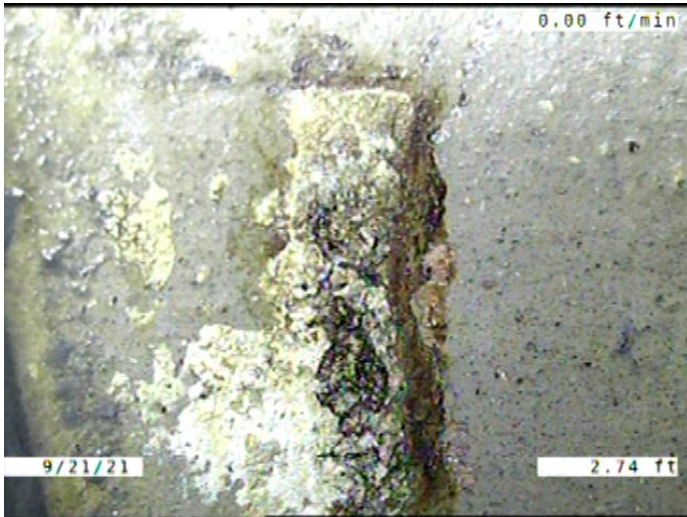

Code: **DAE**
Description: **Deposits Attached Encrustation**

Distance (ft): **2.7**
Structural Grade: **0**
O&M Grade: **2**
Clock Start/From: **8**
Clock To: **9**
1st Value:
2nd Value:
Value Percent: **5.000**
Continuous Index: **S03**
Within 8" of Joint: **YES**
Remarks:



Code: **DAE**
Description: **Deposits Attached Encrustation**

Distance (ft): **2.7**
Structural Grade: **0**
O&M Grade: **2**
Clock Start/From: **3**
Clock To: **4**
1st Value:
2nd Value:
Value Percent: **5.000**
Continuous Index: **S04**
Within 8" of Joint: **YES**
Remarks:

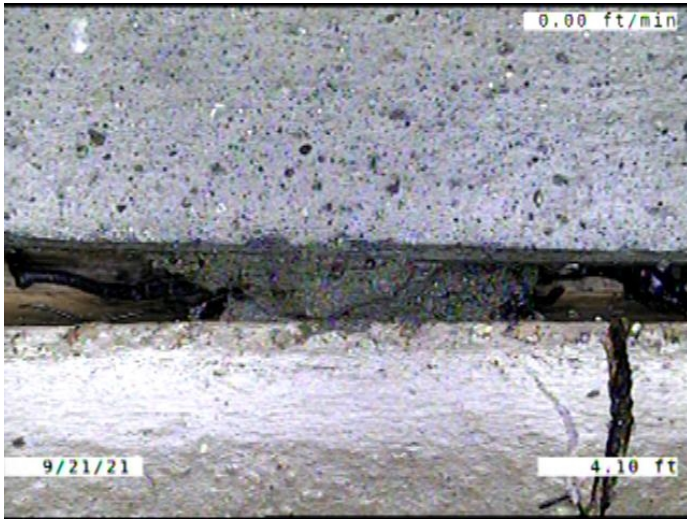

Code: **RFJ**
Description: **Roots Fine Joint**

Distance (ft): **4.1**
Structural Grade: **0**
O&M Grade: **1**
Clock Start/From: **11**
Clock To: **1**
1st Value:
2nd Value:
Value Percent:
Continuous Index:
Within 8" of Joint: **YES**
Remarks:



Code: **DAE**
Description: **Deposits Attached Encrustation**

Distance (ft): **5.9**
Structural Grade: **0**
O&M Grade: **2**
Clock Start/From: **8**
Clock To: **9**
1st Value:
2nd Value:
Value Percent: **5.000**
Continuous Index: **F03**
Within 8" of Joint: **YES**
Remarks:



Code: **DAE**
 Description: **Deposits Attached Encrustation**

Distance (ft): **5.9**
 Structural Grade: **0**
 O&M Grade: **2**
 Clock Start/From: **3**
 Clock To: **4**
 1st Value:
 2nd Value:
 Value Percent: **5.000**
 Continuous Index: **F04**
 Within 8" of Joint: **YES**
 Remarks:

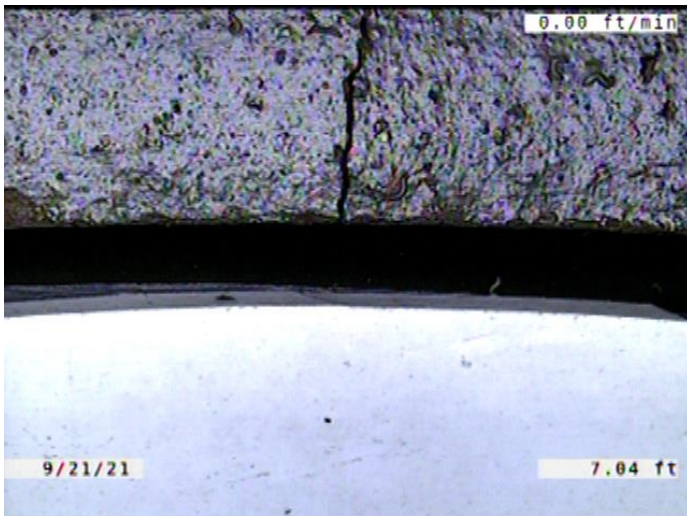

Code: **MMC**
 Description: **Miscellaneous Material Change**

Distance (ft): **7.0**
 Structural Grade: **0**
 O&M Grade: **0**
 Clock Start/From:
 Clock To:
 1st Value:
 2nd Value:
 Value Percent:
 Continuous Index:
 Within 8" of Joint: **NO**
 Remarks: **VCP TO PVC**



Code: **B**
 Description: **Broken**

Distance (ft): **7.0**
 Structural Grade: **4**
 O&M Grade: **0**
 Clock Start/From: **8**
 Clock To: **4**
 1st Value:
 2nd Value:
 Value Percent:
 Continuous Index: **F02**
 Within 8" of Joint: **YES**
 Remarks:

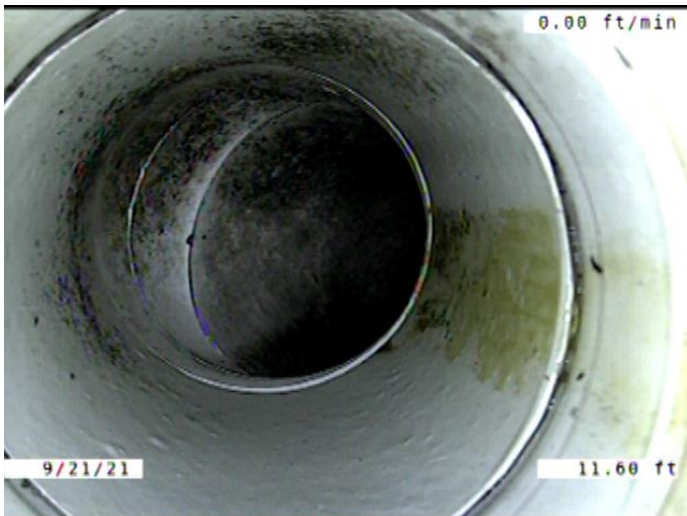

Code: **TF**
 Description: **Tap Factory**

Distance (ft): **11.6**
 Structural Grade: **0**
 O&M Grade: **0**
 Clock Start/From: **1**
 Clock To:
 1st Value: **4.000**
 2nd Value:
 Value Percent:
 Continuous Index:
 Within 8" of Joint: **YES**
 Remarks:

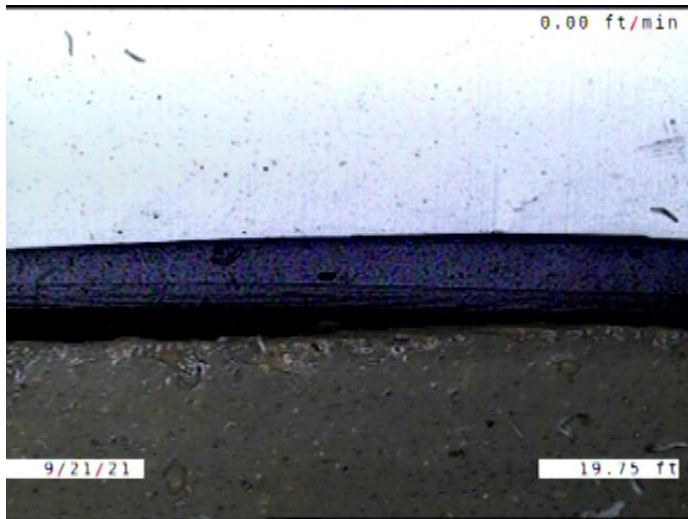

Code: **MMC**
Description: **Miscellaneous Material Change**

Distance (ft): **19.8**
Structural Grade: **0**
O&M Grade: **0**
Clock Start/From:
Clock To:
1st Value:
2nd Value:
Value Percent:
Continuous Index:
Within 8" of Joint: **NO**
Remarks: **PVC TO VCP**

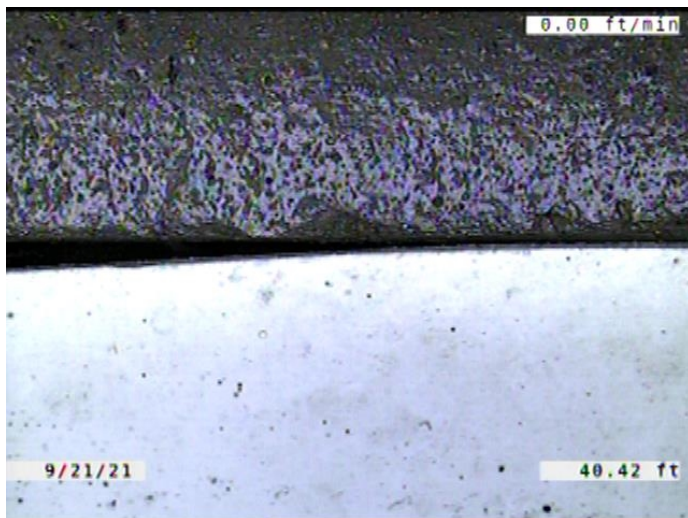

Code: **MMC**
Description: **Miscellaneous Material Change**

Distance (ft): **40.4**
Structural Grade: **0**
O&M Grade: **0**
Clock Start/From:
Clock To:
1st Value:
2nd Value:
Value Percent:
Continuous Index:
Within 8" of Joint: **NO**
Remarks: **VCP TO PVC**

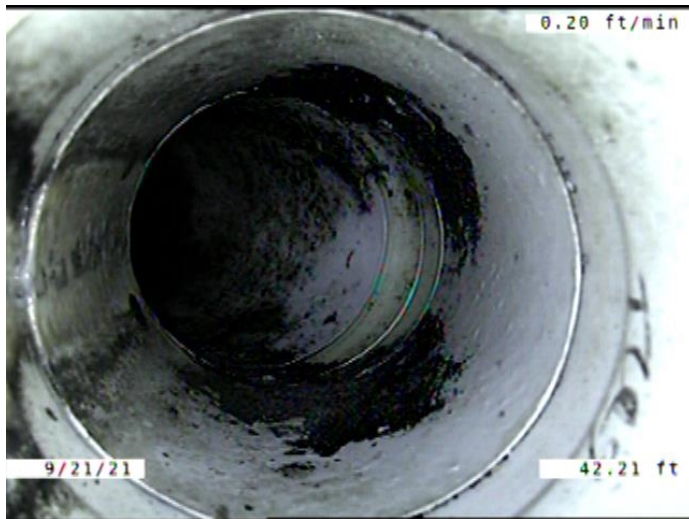

Code: **TF**
 Description: **Tap Factory**

Distance (ft): **42.2**
 Structural Grade: **0**
 O&M Grade: **0**
 Clock Start/From: **10**
 Clock To:
 1st Value: **4.000**
 2nd Value:
 Value Percent:
 Continuous Index:
 Within 8" of Joint: **YES**
 Remarks:

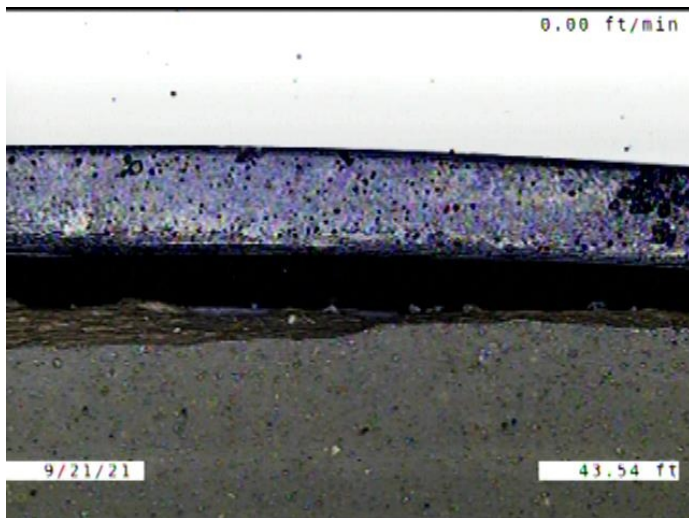

Code: **MMC**
 Description: **Miscellaneous Material Change**

Distance (ft): **43.5**
 Structural Grade: **0**
 O&M Grade: **0**
 Clock Start/From:
 Clock To:
 1st Value:
 2nd Value:
 Value Percent:
 Continuous Index:
 Within 8" of Joint: **NO**
 Remarks: **PVC TO VCP**

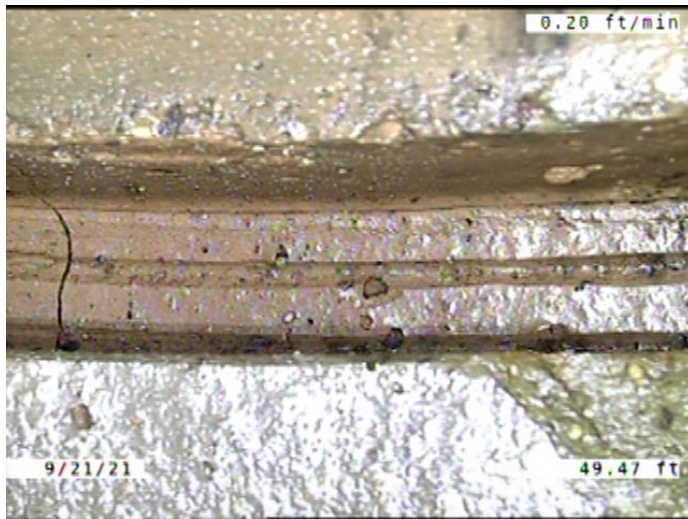

Code: **JAM**
 Description: **Joint Angular Medium**

Distance (ft): **49.5**
 Structural Grade: **3**
 O&M Grade: **0**
 Clock Start/From:
 Clock To:
 1st Value:
 2nd Value:
 Value Percent:
 Continuous Index:
 Within 8" of Joint: **NO**
 Remarks:

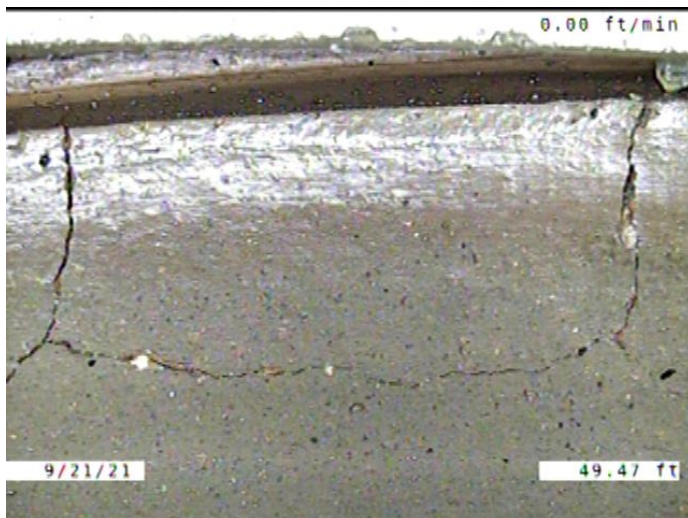

Code: **CM**
 Description: **Crack Multiple**

Distance (ft): **49.5**
 Structural Grade: **3**
 O&M Grade: **0**
 Clock Start/From: **9**
 Clock To: **2**
 1st Value:
 2nd Value:
 Value Percent:
 Continuous Index:
 Within 8" of Joint: **YES**
 Remarks:

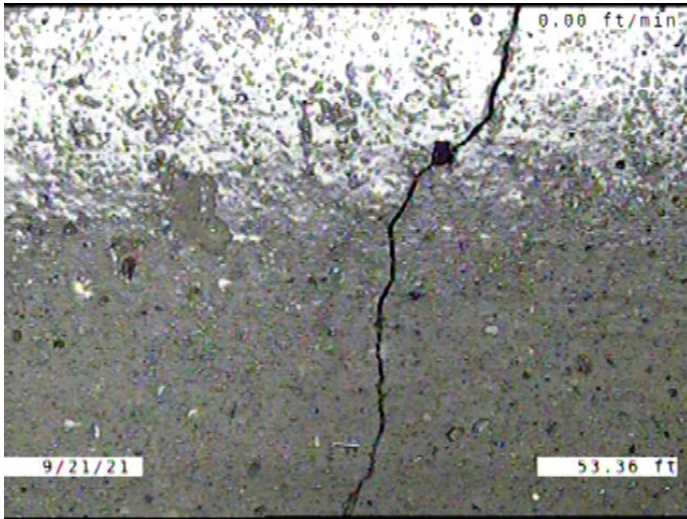

Code: **FM**
 Description: **Fracture Multiple**

Distance (ft): **53.4**
 Structural Grade: **4**
 O&M Grade: **0**
 Clock Start/From: **9**
 Clock To: **3**
 1st Value:
 2nd Value:
 Value Percent:
 Continuous Index: **S05**
 Within 8" of Joint: **YES**
 Remarks:

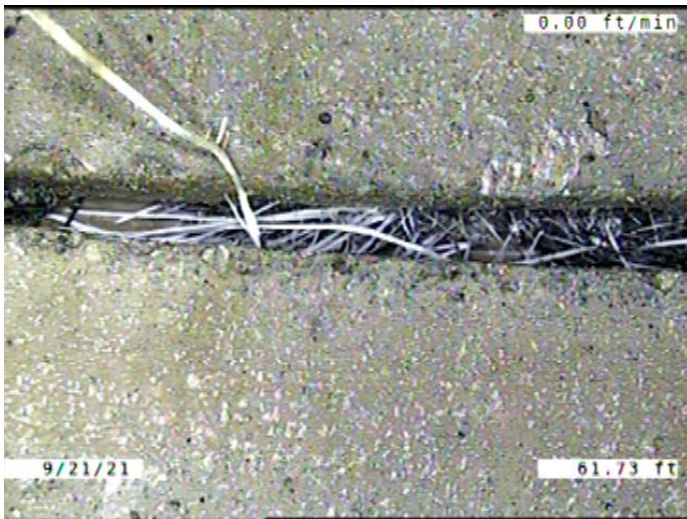

Code: **RFJ**
 Description: **Roots Fine Joint**

Distance (ft): **61.7**
 Structural Grade: **0**
 O&M Grade: **1**
 Clock Start/From: **8**
 Clock To: **4**
 1st Value:
 2nd Value:
 Value Percent:
 Continuous Index:
 Within 8" of Joint: **YES**
 Remarks:

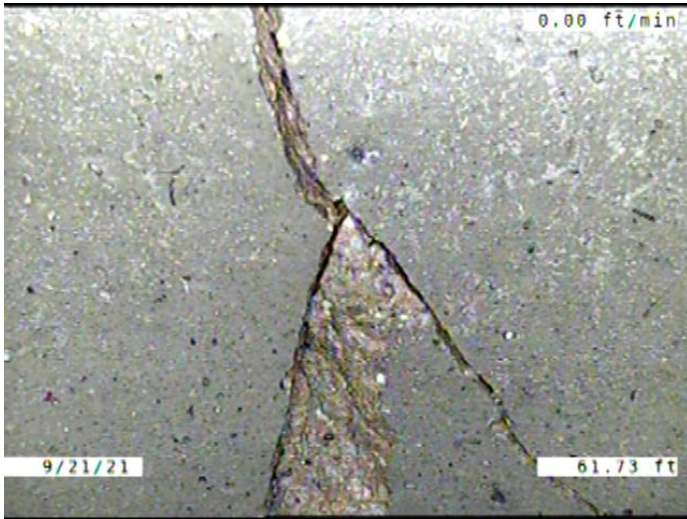

Code: **B**
Description: **Broken**

Distance (ft): **61.7**
Structural Grade: **4**
O&M Grade: **0**
Clock Start/From: **12**
Clock To: **8**
1st Value:
2nd Value:
Value Percent:
Continuous Index:
Within 8" of Joint: **YES**
Remarks:

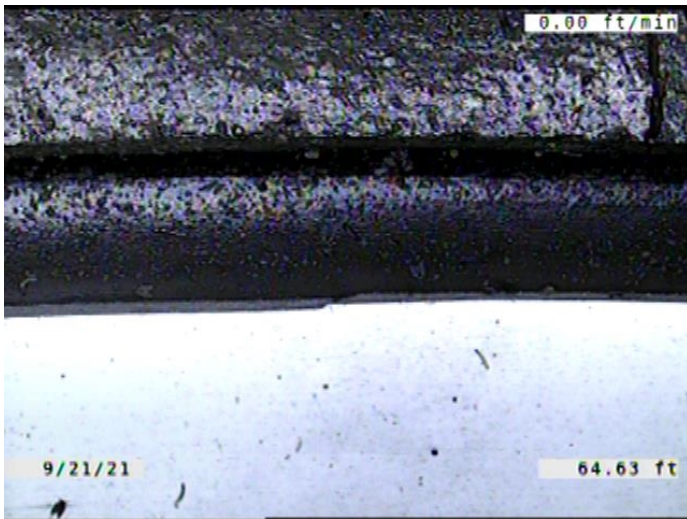

Code: **MMC**
Description: **Miscellaneous Material Change**

Distance (ft): **64.6**
Structural Grade: **0**
O&M Grade: **0**
Clock Start/From:
Clock To:
1st Value:
2nd Value:
Value Percent:
Continuous Index:
Within 8" of Joint: **NO**
Remarks: **VCP TO PVC**



Code: **FM**
 Description: **Fracture Multiple**

Distance (ft): **64.6**
 Structural Grade: **4**
 O&M Grade: **0**
 Clock Start/From: **9**
 Clock To: **3**
 1st Value:
 2nd Value:
 Value Percent:
 Continuous Index: **F05**
 Within 8" of Joint: **YES**
 Remarks:

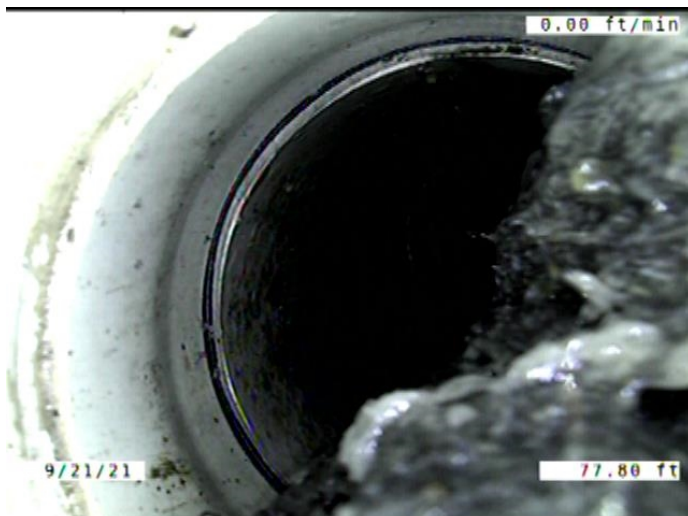

Code: **TF**
 Description: **Tap Factory**

Distance (ft): **77.8**
 Structural Grade: **0**
 O&M Grade: **0**
 Clock Start/From: **1**
 Clock To:
 1st Value: **4.000**
 2nd Value:
 Value Percent:
 Continuous Index:
 Within 8" of Joint: **YES**
 Remarks: **CONSTANTLY RUNNING WATER.
 ROOTS GROWING INTO THE MAIN**

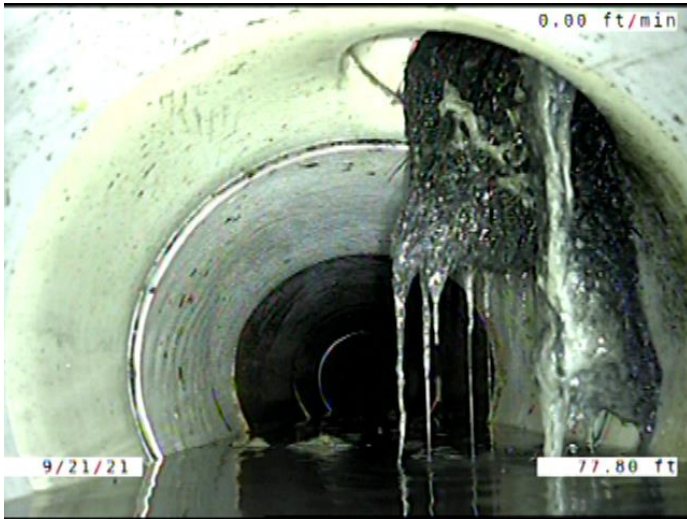

Code: **RML**
 Description: **Roots Medium Lateral**

Distance (ft): **77.8**
 Structural Grade: **0**
 O&M Grade: **3**
 Clock Start/From: **12**
 Clock To: **2**
 1st Value:
 2nd Value:
 Value Percent: **10.000**
 Continuous Index:
 Within 8" of Joint: **NO**
 Remarks:

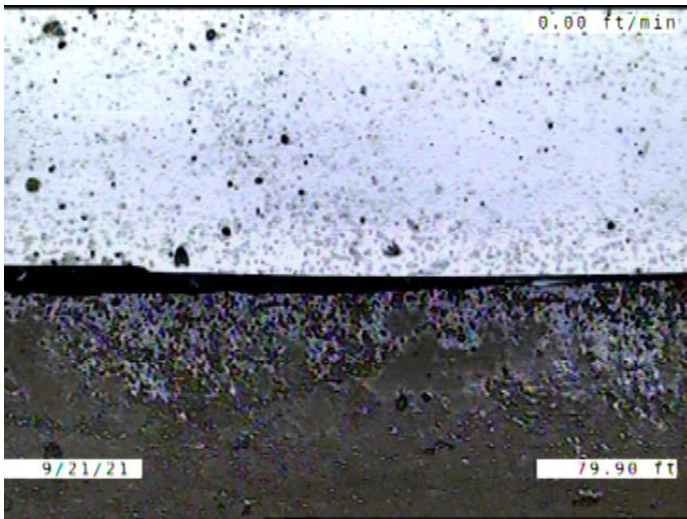

Code: **MMC**
 Description: **Miscellaneous Material Change**

Distance (ft): **79.9**
 Structural Grade: **0**
 O&M Grade: **0**
 Clock Start/From:
 Clock To:
 1st Value:
 2nd Value:
 Value Percent:
 Continuous Index:
 Within 8" of Joint: **NO**
 Remarks: **PVC TO VCP**

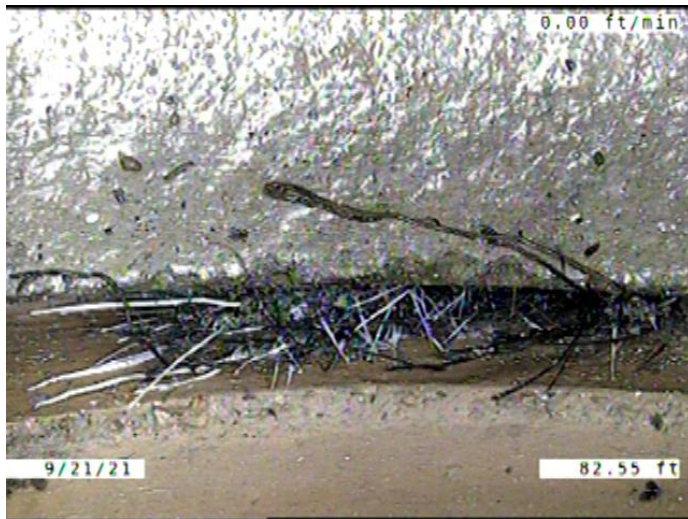

Code: **RFJ**
 Description: **Roots Fine Joint**

Distance (ft): **82.6**
 Structural Grade: **0**
 O&M Grade: **1**
 Clock Start/From: **9**
 Clock To: **11**
 1st Value:
 2nd Value:
 Value Percent:
 Continuous Index:
 Within 8" of Joint: **YES**
 Remarks:

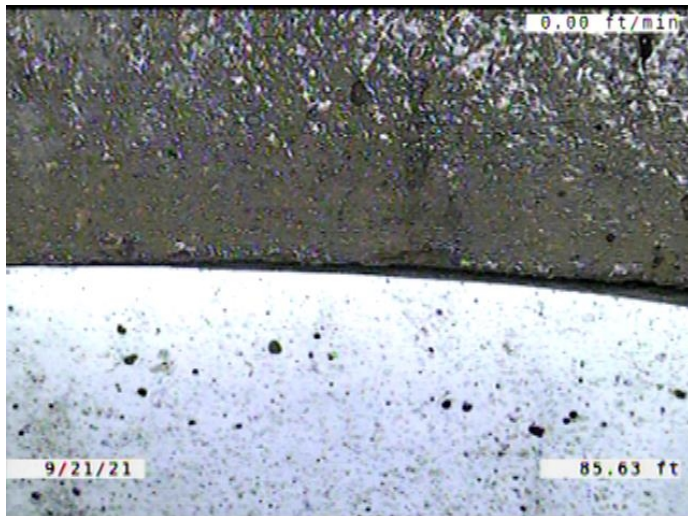

Code: **MMC**
 Description: **Miscellaneous Material Change**

Distance (ft): **85.6**
 Structural Grade: **0**
 O&M Grade: **0**
 Clock Start/From:
 Clock To:
 1st Value:
 2nd Value:
 Value Percent:
 Continuous Index:
 Within 8" of Joint: **NO**
 Remarks: **VCP TO PVC**

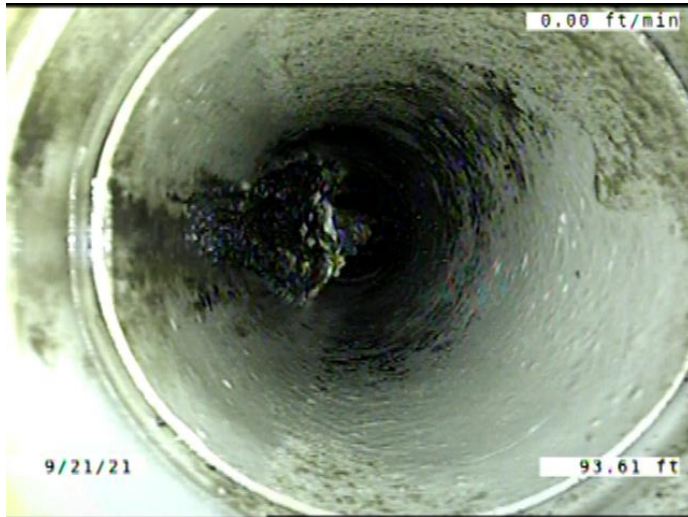

Code:	TF
Description:	Tap Factory
Distance (ft):	93.6
Structural Grade:	0
O&M Grade:	0
Clock Start/From:	9
Clock To:	
1st Value:	4.000
2nd Value:	
Value Percent:	
Continuous Index:	
Within 8" of Joint:	YES
Remarks:	ROOTS GROWING DOWN THE TAP

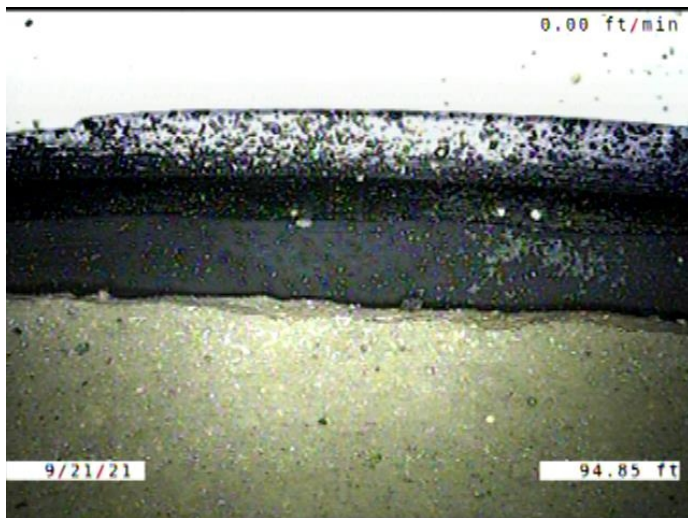

Code:	MMC
Description:	Miscellaneous Material Change
Distance (ft):	94.8
Structural Grade:	0
O&M Grade:	0
Clock Start/From:	
Clock To:	
1st Value:	
2nd Value:	
Value Percent:	
Continuous Index:	
Within 8" of Joint:	NO
Remarks:	PVC TO VCP



Code: **FM**
 Description: **Fracture Multiple**

Distance (ft): **94.9**
 Structural Grade: **4**
 O&M Grade: **0**
 Clock Start/From: **8**
 Clock To: **4**
 1st Value:
 2nd Value:
 Value Percent:
 Continuous Index: **S06**
 Within 8" of Joint: **YES**
 Remarks:

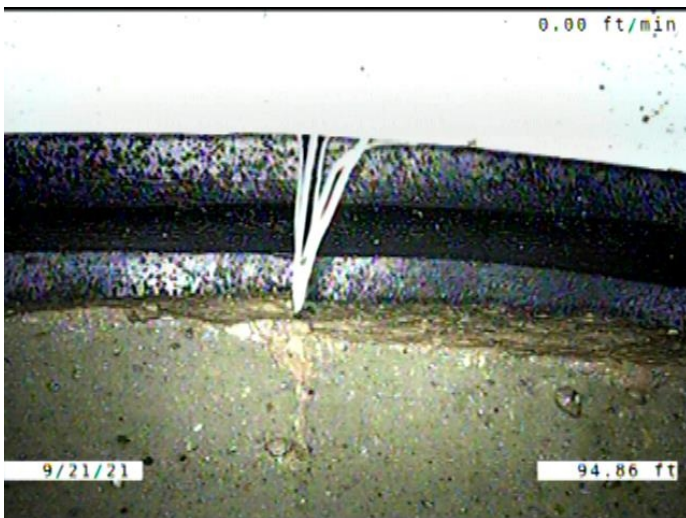

Code: **RFB**
 Description: **Roots Fine Barrel**

Distance (ft): **94.9**
 Structural Grade: **0**
 O&M Grade: **2**
 Clock Start/From: **9**
 Clock To: **3**
 1st Value:
 2nd Value:
 Value Percent:
 Continuous Index: **S07**
 Within 8" of Joint: **NO**
 Remarks:



Code:	MWL
Description:	Miscellaneous Water Level
Distance (ft):	101.8
Structural Grade:	0
O&M Grade:	0
Clock Start/From:	
Clock To:	
1st Value:	
2nd Value:	
Value Percent:	40.000
Continuous Index:	
Within 8" of Joint:	NO
Remarks:	

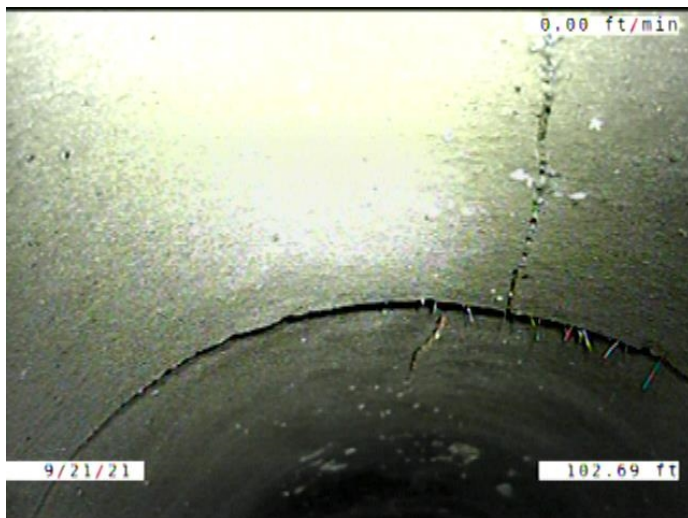

Code:	DSF
Description:	Deposits Settled Fine
Distance (ft):	102.7
Structural Grade:	0
O&M Grade:	2
Clock Start/From:	5
Clock To:	7
1st Value:	
2nd Value:	
Value Percent:	5.000
Continuous Index:	F01
Within 8" of Joint:	YES
Remarks:	

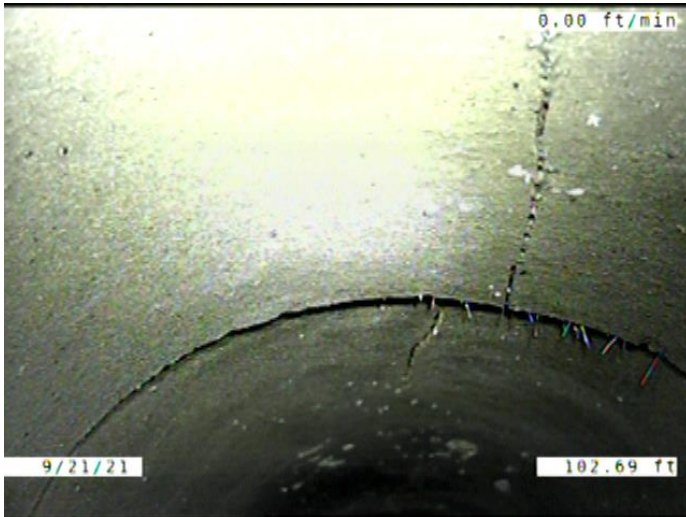

Code: **FM**
 Description: **Fracture Multiple**

Distance (ft): **102.7**
 Structural Grade: **4**
 O&M Grade: **0**
 Clock Start/From: **8**
 Clock To: **4**
 1st Value:
 2nd Value:
 Value Percent:
 Continuous Index: **F06**
 Within 8" of Joint: **YES**
 Remarks:

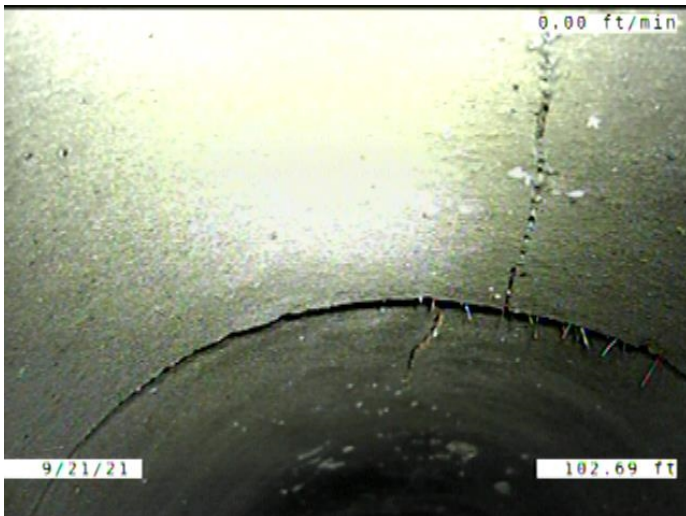

Code: **RFB**
 Description: **Roots Fine Barrel**

Distance (ft): **102.7**
 Structural Grade: **0**
 O&M Grade: **2**
 Clock Start/From: **9**
 Clock To: **3**
 1st Value:
 2nd Value:
 Value Percent:
 Continuous Index: **F07**
 Within 8" of Joint: **NO**
 Remarks:

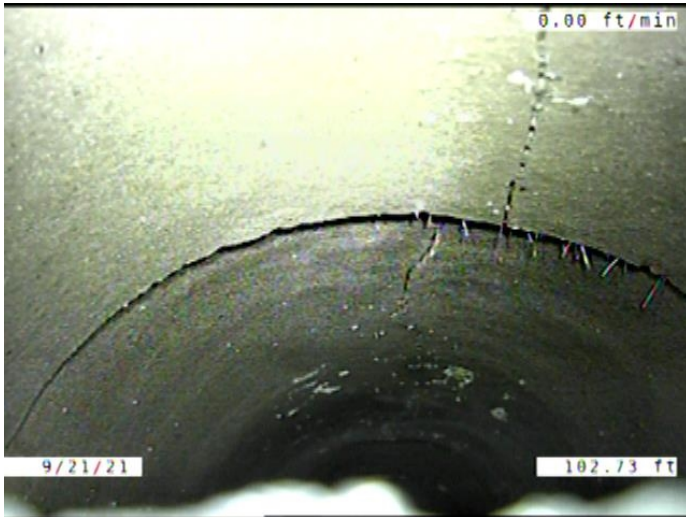

Code: **MSA**
Description: **Miscellaneous Survey Abandoned**

Distance (ft): **102.7**
Structural Grade: **0**
O&M Grade: **0**
Clock Start/From:
Clock To:
1st Value:
2nd Value:
Value Percent:
Continuous Index:
Within 8" of Joint: **NO**
Remarks: **CAMERA CANT MAKE IT PAST
UNKNOWN DEBRIS UNDER THE FLO**