

# Profile/Photo Observation Report



Date:	<b>10/31/2021</b>	Weather:		Coding:	<b>PACP 7.0</b>
Pipe Length (ft):	<b>197.3</b>	Owner:	<b>City of Hobart</b>	Pre Clean:	<b>Heavy Cleaning</b>
P.O.#:	<b>YES502259</b>	Surveyor:	<b>S. Bucklin</b>	PSR:	<b>P-504-037-036</b>
Customer:	<b>City of Hobart</b>	Clean Date:	<b>10/26/2021</b>	Shape:	<b>C</b>

Street:	<b>North Cavender Street</b>	Flow Control:	<b>Not Controlled</b>
City:	<b>Hobart, IN</b>	Year Renewed:	
Location:	<b>Alley</b>	Tape/Media #:	
Purpose:	<b>Routine Assessment</b>	Dia/Height:	<b>10"</b>
Use:	<b>Sanitary Sewage Pipe</b>	Material:	<b>VCP</b>
Drain Area:		Lining:	<b>None</b>
Category:	<b>NA</b>		
Comment:			
Location Details:		Direction of Survey:	<b>Downstream</b>
US MH:	<b>M-504-036</b>	DS MH:	<b>M-504-037</b>
		Total Length Surveyed (ft):	<b>197.3</b>

O&M Index:	<b>2.13</b>	O&M Quick:	<b>4436</b>	O&M Rating:	<b>66.00</b>
Structural Index:	<b>2.94</b>	Structural Quick:	<b>5349</b>	Structural Rating:	<b>94.00</b>
Overall Index:	<b>2.54</b>	Overall Quick:	<b>534A</b>	Overall Rating:	<b>160.00</b>

	Position	Code	Observation	Video (sec)	Grade
	.0	AMH	Manhole	1	NA
	.0	MWL	Miscellaneous Water Level	52	NA
	2.6	DAR	Deposits Attached Ragging	87	M 2
	2.6	RFJ	Roots Fine Joint	115	M 1
	2.6	CL	Crack Longitudinal	134	S 2
	5.5	RFJ	Roots Fine Joint	179	M 1
	6.8	TFC	Tap Factory Capped	207	NA
	8.3	IRJ	Infiltration Runner Joint	237	M 4
	8.3	RFJ	Roots Fine Joint	285	M 1
	9.0	TFC	Tap Factory Capped	313	NA
	10.7	RFJ	Roots Fine Joint	343	M 1
	10.7	CL	Crack Longitudinal	357	S 2
	13.4	RMJ	Roots Medium Joint	395	M 3
	15.6	RFJ	Roots Fine Joint	457	M 1
	18.5	RFJ	Roots Fine Joint	513	M 1
	20.6	RBJ	Roots Ball Joint	557	M 4
	22.7	RMJ	Roots Medium Joint	641	M 3
	24.9	RMJ	Roots Medium Joint	685	M 3
	26.1	SSS	Surface Damage Surface Spalling	732	S 2

26.1	RMC	Roots Medium Connection	762	M 3
26.7	TBI	Tap Break-in Intruding	792	M 2
27.4	RMJ	Roots Medium Joint	838	M 3
30.3	DAE	Deposits Attached Encrustation	883	M 2
30.3	RFJ	Roots Fine Joint	909	M 1
32.9	RFJ	Roots Fine Joint	955	M 1
33.8	TFC	Tap Factory Capped	992	NA
36.4	TFC	Tap Factory Capped	1025	NA
42.8	MWLS	Miscellaneous Water Level Sag	1078	S 2
45.7	BSV	Broken Soil Visible	1152	S 5
46.2	RFB	Roots Fine Barrel	1208	M 2
46.5	TBI	Tap Break-in Intruding	1229	M 2
51.0	JAM	Joint Angular Medium	1273	S 3
51.2	SSS	Surface Damage Surface Spalling	1297	S 2
56.5	SSS	Surface Damage Surface Spalling	1339	S 2
59.0	MWLS(S01)	Miscellaneous Water Level Sag	1362	S 2
66.5	RFJ	Roots Fine Joint	1432	M 1
66.5	BSV	Broken Soil Visible	1493	S 5
67.2	TBI	Tap Break-in Intruding	1529	M 2
72.4	TFC	Tap Factory Capped	1577	NA
75.1	TFC	Tap Factory Capped	1607	NA
75.1	MWLS(F01)	Miscellaneous Water Level Sag	1620	S 2
76.6	B	Broken	1650	S 4
79.0	JOL	Joint Offset Large	0	S 4
79.3	MMC	Miscellaneous Material Change	32	NA
83.9	TF	Tap Factory	77	NA
85.3	MMC	Miscellaneous Material Change	135	NA
85.3	B(S02)	Broken	148	S 4
106.3	MWLS(S03)	Miscellaneous Water Level Sag	282	S 2
109.1	TBI	Tap Break-in Intruding	340	M 2
110.8	B(F02)	Broken	372	S 4
113.5	TFC	Tap Factory Capped	398	NA
116.2	TFC	Tap Factory Capped	429	NA
119.8	MWLS(F03)	Miscellaneous Water Level Sag	463	S 2
121.6	TBI	Tap Break-in Intruding	529	M 2
122.2	IRC	Infiltration Runner Connection	591	M 4
123.0	CM	Crack Multiple	636	S 3
142.0	SSS	Surface Damage Surface Spalling	724	S 2
146.2	MMC	Miscellaneous Material Change	788	NA
148.5	TF	Tap Factory	835	NA
150.0	MMC	Miscellaneous Material Change	928	NA
150.0	H	Hole	964	S 5
151.2	TFC	Tap Factory Capped	1015	NA

154.8	IFC	Tap Factory Capped	1015	NA
156.9	SSS	Surface Damage Surface Spalling	1048	S 2
157.5	TFC	Tap Factory Capped	1073	NA
160.2	SSS	Surface Damage Surface Spalling	1129	S 2
160.6	TBI	Tap Break-in Intruding	1144	M 2
160.6	FL	Fracture Longitudinal	1153	S 3
162.1	DAE	Deposits Attached Encrustation	1191	M 2
185.5	CL	Crack Longitudinal	1308	S 2
187.4	B	Broken	1382	S 4
187.4	RMC	Roots Medium Connection	1407	M 3
187.6	IRC	Infiltration Runner Connection	1427	M 4
187.9	TBI	Tap Break-in Intruding	1446	M 2
190.1	MWLS	Miscellaneous Water Level Sag	1483	S 2
193.4	B	Broken	1522	S 4
195.1	RFJ	Roots Fine Joint	1559	M 1
197.3	AMH	Manhole	1661	NA

**M-504-037**



Code: **AMH**  
Description: **Manhole**

Distance (ft): **.0**  
Structural Grade: **0**  
O&M Grade: **0**  
Clock Start/From:  
Clock To:  
1st Value:  
2nd Value:  
Value Percent:  
Continuous Index:  
Within 8" of Joint: **NO**  
Remarks: **M-504-036**



Code: **MWL**  
 Description: **Miscellaneous Water Level**

Distance (ft): **.0**  
 Structural Grade: **0**  
 O&M Grade: **0**  
 Clock Start/From:  
 Clock To:  
 1st Value:  
 2nd Value:  
 Value Percent: **5.000**  
 Continuous Index:  
 Within 8" of Joint: **NO**  
 Remarks:

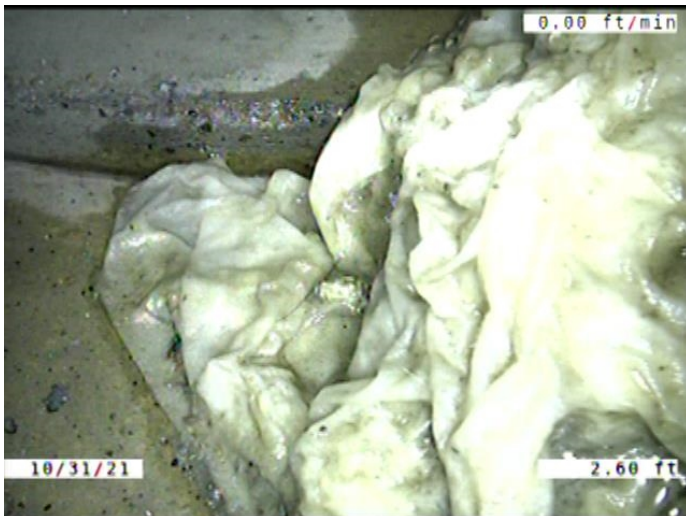

Code: **DAR**  
 Description: **Deposits Attached Ragging**

Distance (ft): **2.6**  
 Structural Grade: **0**  
 O&M Grade: **2**  
 Clock Start/From: **5**  
 Clock To: **8**  
 1st Value:  
 2nd Value:  
 Value Percent: **5.000**  
 Continuous Index:  
 Within 8" of Joint: **YES**  
 Remarks:



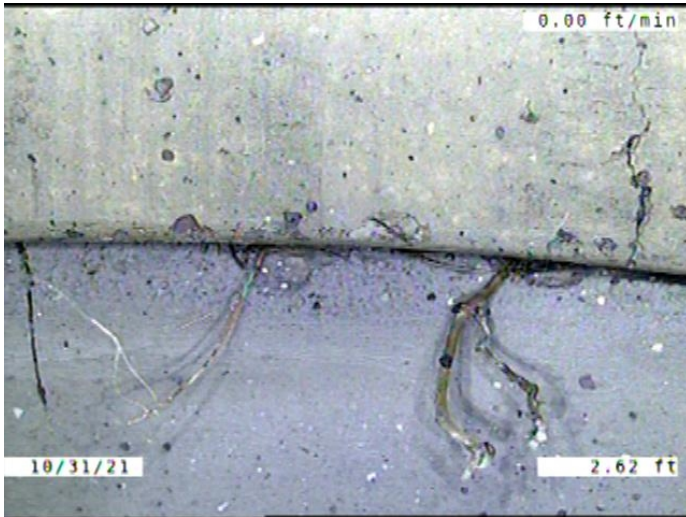

Code: **RFJ**  
Description: **Roots Fine Joint**

Distance (ft): **2.6**  
Structural Grade: **0**  
O&M Grade: **1**  
Clock Start/From: **1**  
Clock To: **2**  
1st Value:  
2nd Value:  
Value Percent:  
Continuous Index:  
Within 8" of Joint: **YES**  
Remarks:

---

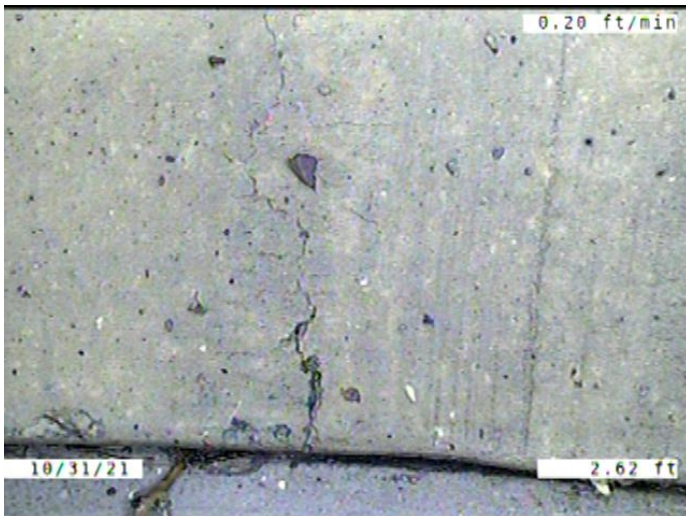

Code: **CL**  
Description: **Crack Longitudinal**

Distance (ft): **2.6**  
Structural Grade: **2**  
O&M Grade: **0**  
Clock Start/From: **2**  
Clock To:  
1st Value:  
2nd Value:  
Value Percent:  
Continuous Index:  
Within 8" of Joint: **YES**  
Remarks:

---

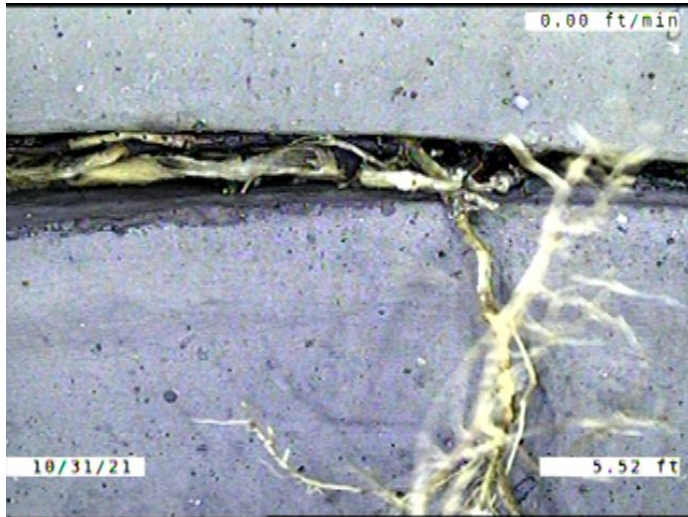

Code: **RFJ**  
 Description: **Roots Fine Joint**

Distance (ft): **5.5**  
 Structural Grade: **0**  
 O&M Grade: **1**  
 Clock Start/From: **12**  
 Clock To: **3**  
 1st Value:  
 2nd Value:  
 Value Percent:  
 Continuous Index:  
 Within 8" of Joint: **YES**  
 Remarks:



Code: **TFC**  
 Description: **Tap Factory Capped**

Distance (ft): **6.8**  
 Structural Grade: **0**  
 O&M Grade: **0**  
 Clock Start/From: **11**  
 Clock To:  
 1st Value: **4.000**  
 2nd Value:  
 Value Percent:  
 Continuous Index:  
 Within 8" of Joint: **YES**  
 Remarks: **ROOTS COMING AROUND THE CAP**

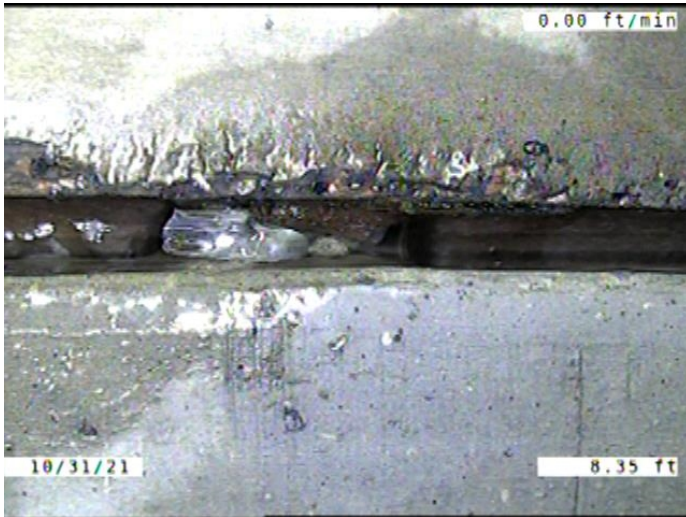

Code: **IRJ**  
 Description: **Infiltration Runner Joint**

Distance (ft): **8.3**  
 Structural Grade: **0**  
 O&M Grade: **4**  
 Clock Start/From: **3**  
 Clock To: **4**  
 1st Value:  
 2nd Value:  
 Value Percent:  
 Continuous Index:  
 Within 8" of Joint: **YES**  
 Remarks:

---



Code: **RFJ**  
 Description: **Roots Fine Joint**

Distance (ft): **8.3**  
 Structural Grade: **0**  
 O&M Grade: **1**  
 Clock Start/From: **10**  
 Clock To: **3**  
 1st Value:  
 2nd Value:  
 Value Percent:  
 Continuous Index:  
 Within 8" of Joint: **YES**  
 Remarks:

---



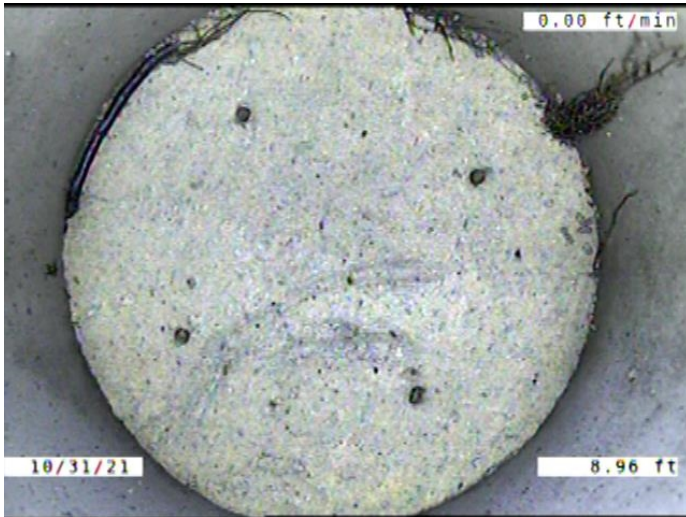

Code: **TFC**  
Description: **Tap Factory Capped**

Distance (ft): **9.0**  
Structural Grade: **0**  
O&M Grade: **0**  
Clock Start/From: **1**  
Clock To:  
1st Value: **4.000**  
2nd Value:  
Value Percent:  
Continuous Index:  
Within 8" of Joint: **YES**  
Remarks: **ROOTS GROWING AROUND THE CAP**

---

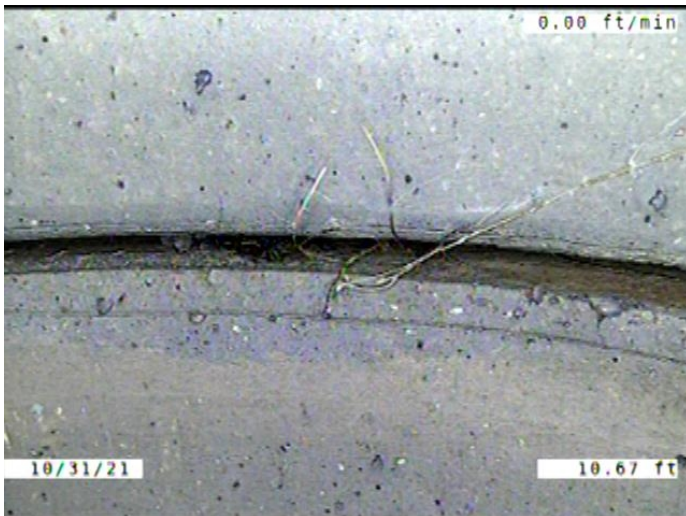

Code: **RFJ**  
Description: **Roots Fine Joint**

Distance (ft): **10.7**  
Structural Grade: **0**  
O&M Grade: **1**  
Clock Start/From: **2**  
Clock To:  
1st Value:  
2nd Value:  
Value Percent:  
Continuous Index:  
Within 8" of Joint: **YES**  
Remarks:

---

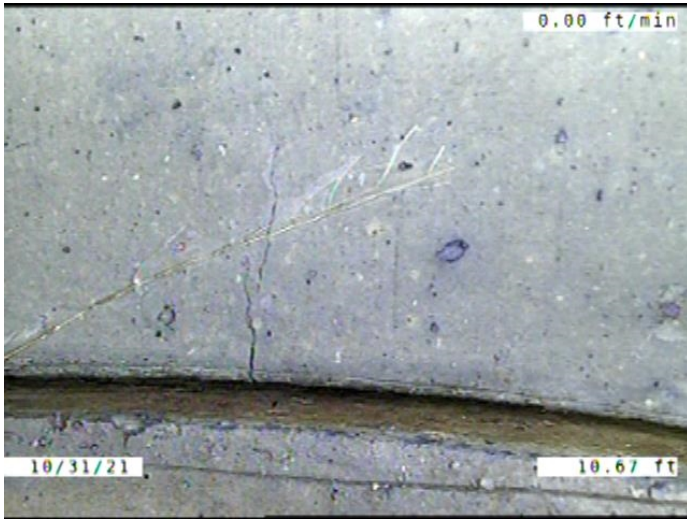

Code: **CL**  
 Description: **Crack Longitudinal**

Distance (ft): **10.7**  
 Structural Grade: **2**  
 O&M Grade: **0**  
 Clock Start/From: **2**  
 Clock To:  
 1st Value:  
 2nd Value:  
 Value Percent:  
 Continuous Index:  
 Within 8" of Joint: **YES**  
 Remarks:

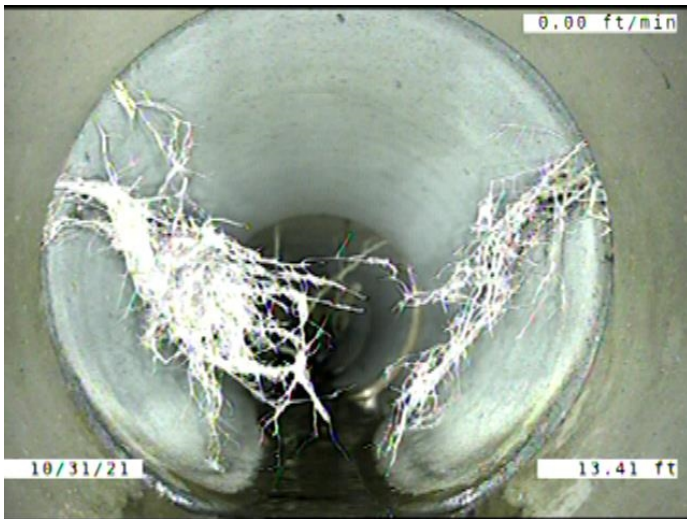

Code: **RMJ**  
 Description: **Roots Medium Joint**

Distance (ft): **13.4**  
 Structural Grade: **0**  
 O&M Grade: **3**  
 Clock Start/From: **9**  
 Clock To: **3**  
 1st Value:  
 2nd Value:  
 Value Percent: **5.000**  
 Continuous Index:  
 Within 8" of Joint: **YES**  
 Remarks:



Code: **RFJ**  
 Description: **Roots Fine Joint**

Distance (ft): **15.6**  
 Structural Grade: **0**  
 O&M Grade: **1**  
 Clock Start/From: **9**  
 Clock To: **2**  
 1st Value:  
 2nd Value:  
 Value Percent:  
 Continuous Index:  
 Within 8" of Joint: **YES**  
 Remarks:

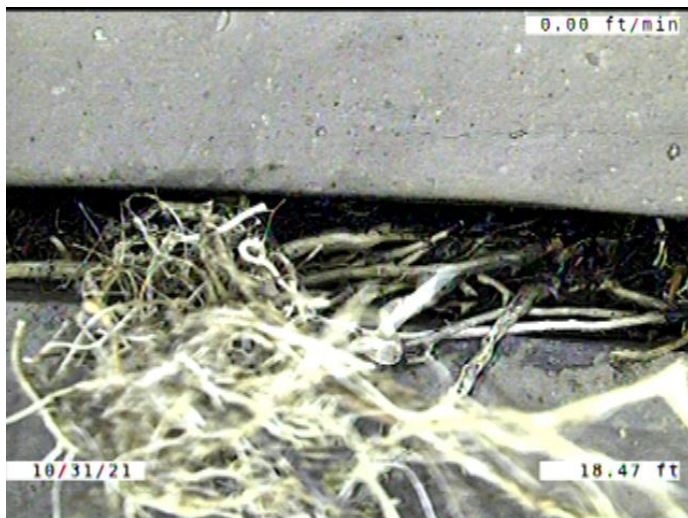

Code: **RFJ**  
 Description: **Roots Fine Joint**

Distance (ft): **18.5**  
 Structural Grade: **0**  
 O&M Grade: **1**  
 Clock Start/From: **9**  
 Clock To: **3**  
 1st Value:  
 2nd Value:  
 Value Percent:  
 Continuous Index:  
 Within 8" of Joint: **YES**  
 Remarks:





Code: **RBJ**  
 Description: **Roots Ball Joint**

Distance (ft): **20.6**  
 Structural Grade: **0**  
 O&M Grade: **4**  
 Clock Start/From: **8**  
 Clock To: **4**  
 1st Value:  
 2nd Value:  
 Value Percent: **80.000**  
 Continuous Index:  
 Within 8" of Joint: **YES**  
 Remarks:

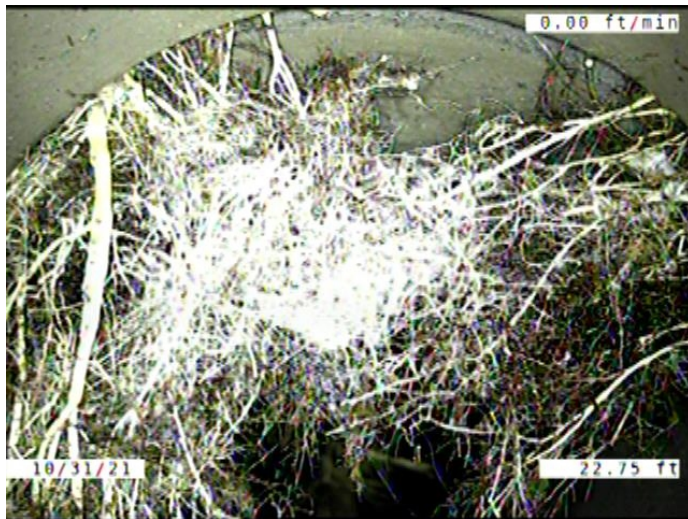

Code: **RMJ**  
 Description: **Roots Medium Joint**

Distance (ft): **22.7**  
 Structural Grade: **0**  
 O&M Grade: **3**  
 Clock Start/From: **8**  
 Clock To: **2**  
 1st Value:  
 2nd Value:  
 Value Percent: **15.000**  
 Continuous Index:  
 Within 8" of Joint: **YES**  
 Remarks:

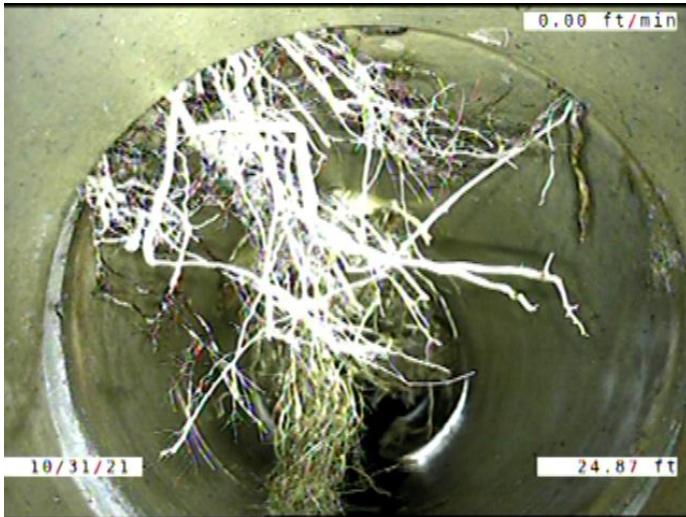

Code: **RMJ**  
 Description: **Roots Medium Joint**

Distance (ft): **24.9**  
 Structural Grade: **0**  
 O&M Grade: **3**  
 Clock Start/From: **10**  
 Clock To: **1**  
 1st Value:  
 2nd Value:  
 Value Percent: **5.000**  
 Continuous Index:  
 Within 8" of Joint: **YES**  
 Remarks:

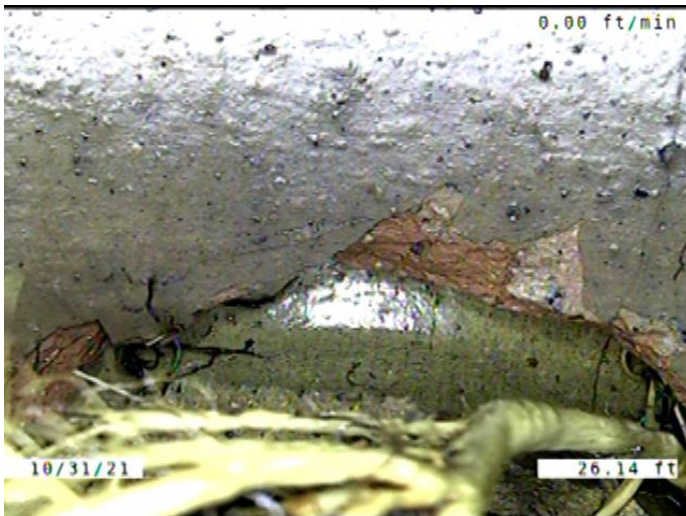

Code: **SSS**  
 Description: **Surface Damage Surface Spalling**

Distance (ft): **26.1**  
 Structural Grade: **2**  
 O&M Grade: **0**  
 Clock Start/From: **10**  
 Clock To: **1**  
 1st Value:  
 2nd Value:  
 Value Percent:  
 Continuous Index:  
 Within 8" of Joint: **YES**  
 Remarks:



Code: **RMC**  
 Description: **Roots Medium Connection**

Distance (ft): **26.1**  
 Structural Grade: **0**  
 O&M Grade: **3**  
 Clock Start/From: **10**  
 Clock To: **1**  
 1st Value:  
 2nd Value:  
 Value Percent: **15.000**  
 Continuous Index:  
 Within 8" of Joint: **NO**  
 Remarks:

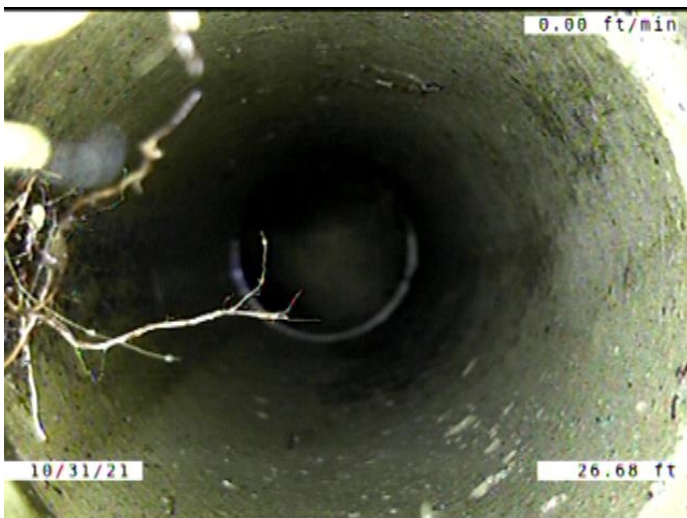

Code: **TBI**  
 Description: **Tap Break-in Intruding**

Distance (ft): **26.7**  
 Structural Grade: **0**  
 O&M Grade: **2**  
 Clock Start/From: **11**  
 Clock To:  
 1st Value: **4.000**  
 2nd Value: **1.000**  
 Value Percent:  
 Continuous Index:  
 Within 8" of Joint: **YES**  
 Remarks: **CONSTANTLY RUNNING WATER.  
 ROOTS GROWING INSIDE AND OUTS**



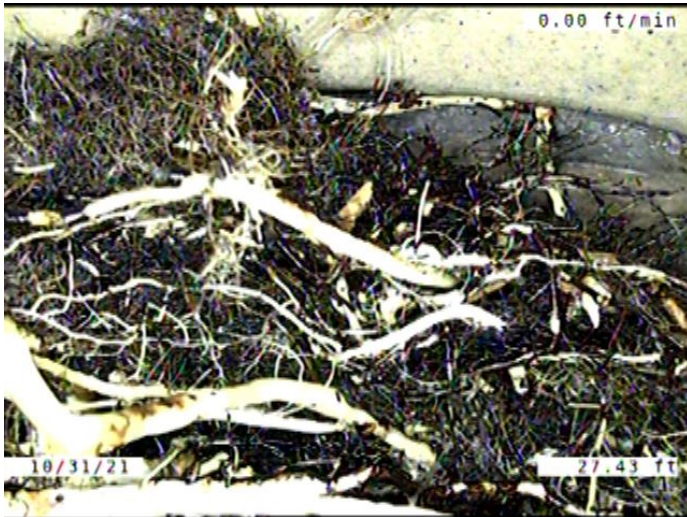

Code: **RMJ**  
 Description: **Roots Medium Joint**

Distance (ft): **27.4**  
 Structural Grade: **0**  
 O&M Grade: **3**  
 Clock Start/From: **8**  
 Clock To: **3**  
 1st Value:  
 2nd Value:  
 Value Percent: **50.000**  
 Continuous Index:  
 Within 8" of Joint: **YES**  
 Remarks:

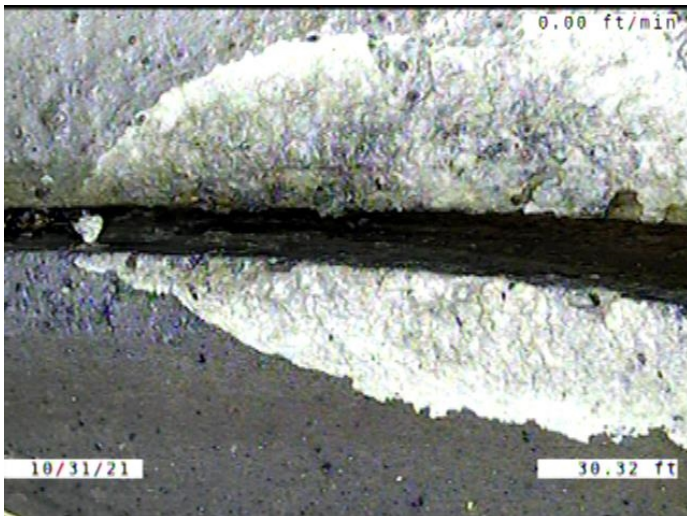

Code: **DAE**  
 Description: **Deposits Attached Encrustation**

Distance (ft): **30.3**  
 Structural Grade: **0**  
 O&M Grade: **2**  
 Clock Start/From: **2**  
 Clock To: **4**  
 1st Value:  
 2nd Value:  
 Value Percent: **5.000**  
 Continuous Index:  
 Within 8" of Joint: **YES**  
 Remarks:

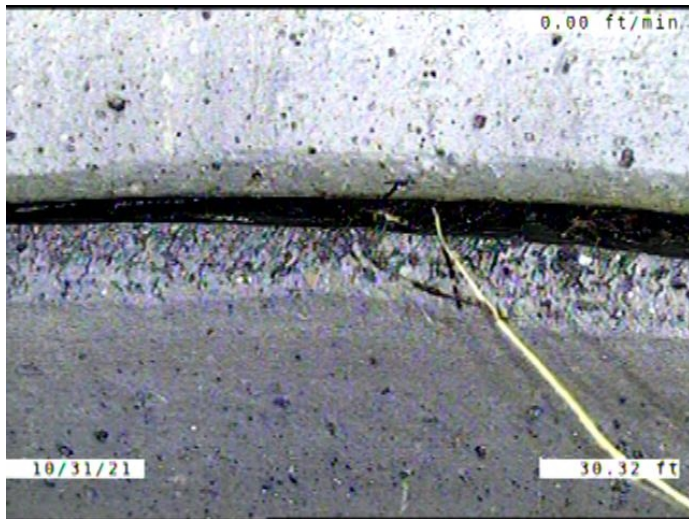

Code: **RFJ**  
 Description: **Roots Fine Joint**

Distance (ft): **30.3**  
 Structural Grade: **0**  
 O&M Grade: **1**  
 Clock Start/From: **12**  
 Clock To: **2**  
 1st Value:  
 2nd Value:  
 Value Percent:  
 Continuous Index:  
 Within 8" of Joint: **YES**  
 Remarks:

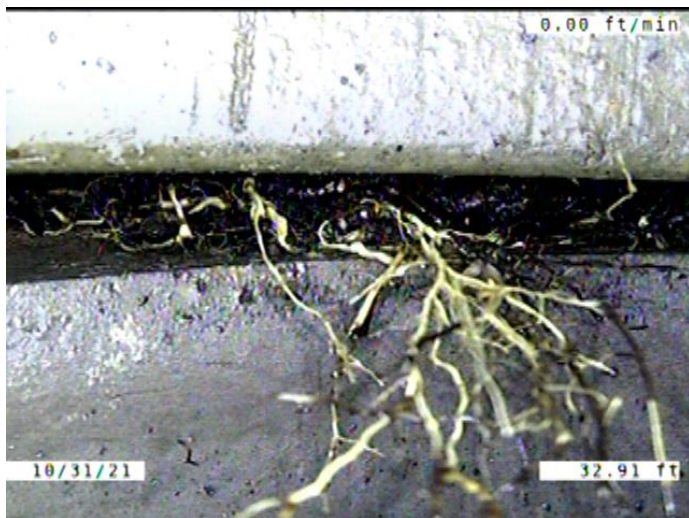

Code: **RFJ**  
 Description: **Roots Fine Joint**

Distance (ft): **32.9**  
 Structural Grade: **0**  
 O&M Grade: **1**  
 Clock Start/From: **9**  
 Clock To: **12**  
 1st Value:  
 2nd Value:  
 Value Percent:  
 Continuous Index:  
 Within 8" of Joint: **YES**  
 Remarks:

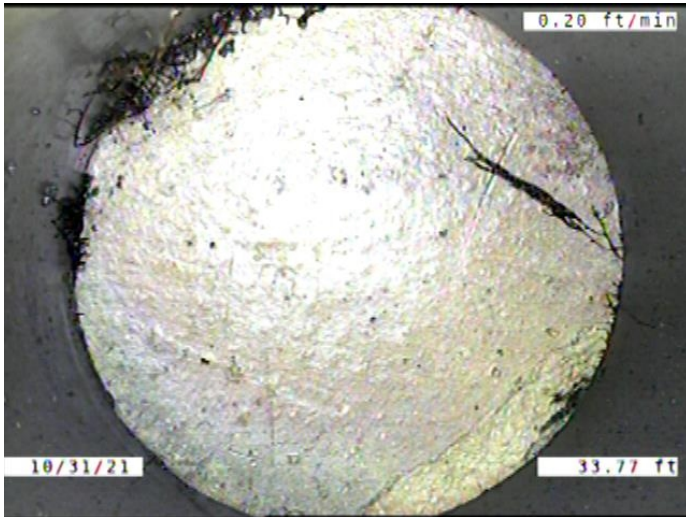

Code: **TFC**  
Description: **Tap Factory Capped**

Distance (ft): **33.8**  
Structural Grade: **0**  
O&M Grade: **0**  
Clock Start/From: **11**  
Clock To:  
1st Value: **4.000**  
2nd Value:  
Value Percent:  
Continuous Index:  
Within 8" of Joint: **YES**  
Remarks: **ROOTS GROWING AROUND THE CAP**

---

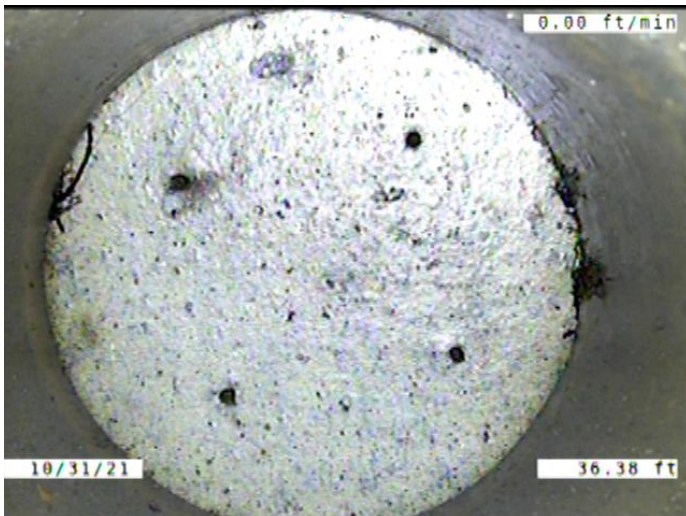

Code: **TFC**  
Description: **Tap Factory Capped**

Distance (ft): **36.4**  
Structural Grade: **0**  
O&M Grade: **0**  
Clock Start/From: **1**  
Clock To:  
1st Value: **4.000**  
2nd Value:  
Value Percent:  
Continuous Index:  
Within 8" of Joint: **YES**  
Remarks: **ROOTS GROWING AROUND THE CAP**

---



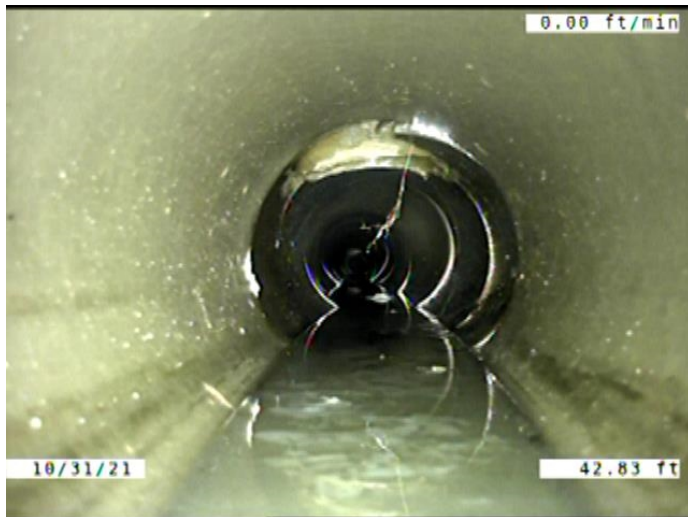

Code: **MWLS**  
 Description: **Miscellaneous Water Level Sag**

Distance (ft): **42.8**  
 Structural Grade: **2**  
 O&M Grade: **0**  
 Clock Start/From:  
 Clock To:  
 1st Value:  
 2nd Value:  
 Value Percent: **5.000**  
 Continuous Index:  
 Within 8" of Joint: **NO**  
 Remarks:

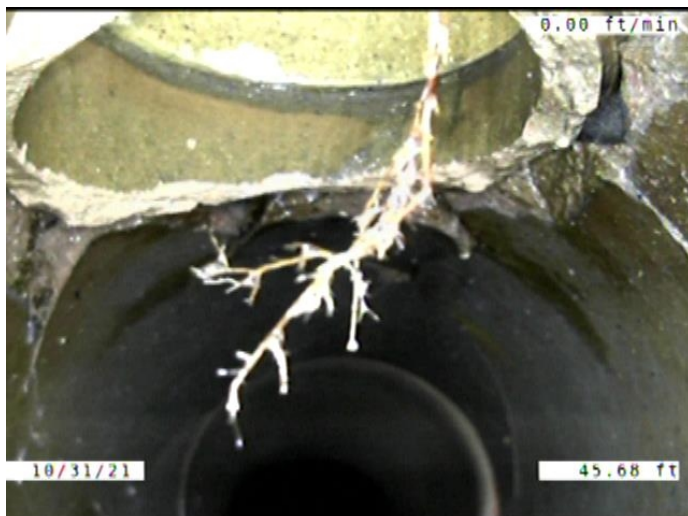

Code: **BSV**  
 Description: **Broken Soil Visible**

Distance (ft): **45.7**  
 Structural Grade: **5**  
 O&M Grade: **0**  
 Clock Start/From: **12**  
 Clock To: **12**  
 1st Value:  
 2nd Value:  
 Value Percent:  
 Continuous Index:  
 Within 8" of Joint: **YES**  
 Remarks:

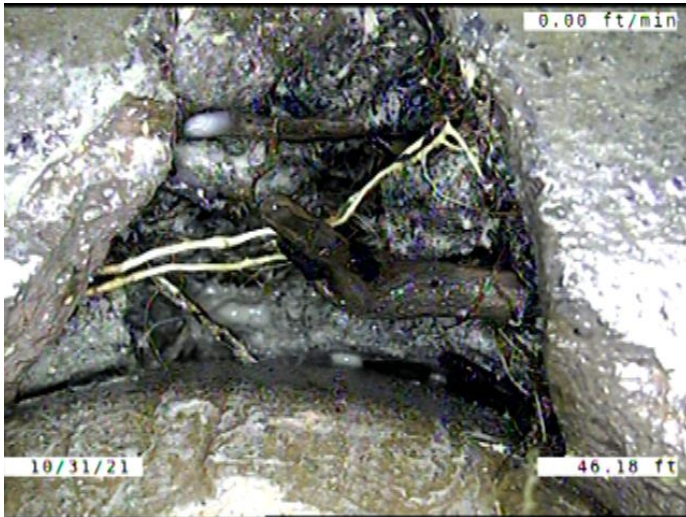

Code: **RFB**  
 Description: **Roots Fine Barrel**

Distance (ft): **46.2**  
 Structural Grade: **0**  
 O&M Grade: **2**  
 Clock Start/From: **11**  
 Clock To: **1**  
 1st Value:  
 2nd Value:  
 Value Percent:  
 Continuous Index:  
 Within 8" of Joint: **NO**  
 Remarks:

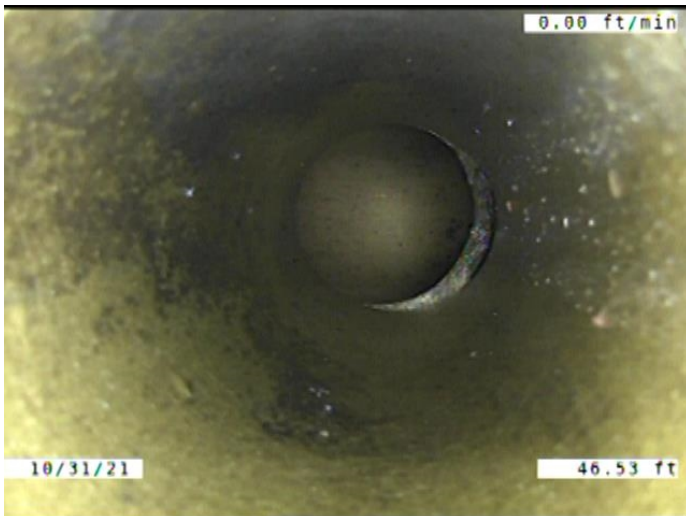

Code: **TBI**  
 Description: **Tap Break-in Intruding**

Distance (ft): **46.5**  
 Structural Grade: **0**  
 O&M Grade: **2**  
 Clock Start/From: **12**  
 Clock To:  
 1st Value: **4.000**  
 2nd Value: **1.000**  
 Value Percent:  
 Continuous Index:  
 Within 8" of Joint: **YES**  
 Remarks:

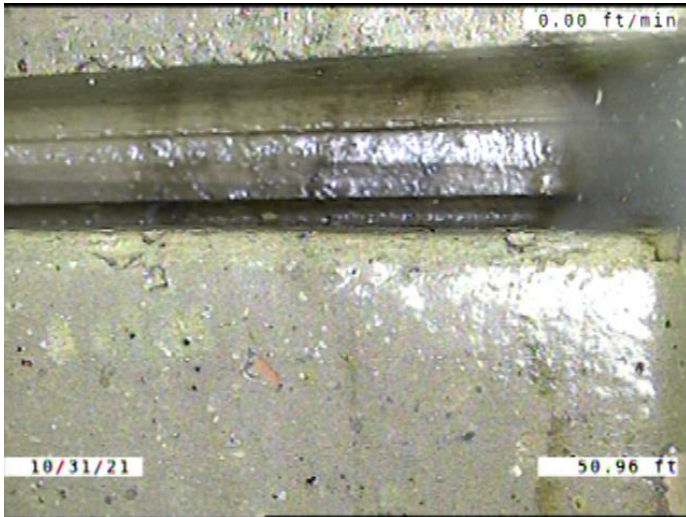

Code: **JAM**  
Description: **Joint Angular Medium**

Distance (ft): **51.0**  
Structural Grade: **3**  
O&M Grade: **0**  
Clock Start/From:  
Clock To:  
1st Value:  
2nd Value:  
Value Percent:  
Continuous Index:  
Within 8" of Joint: **NO**  
Remarks:

---

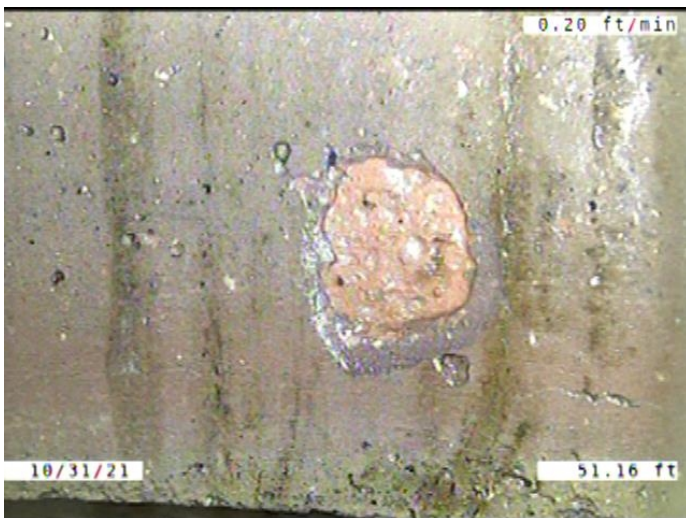

Code: **SSS**  
Description: **Surface Damage Surface Spalling**

Distance (ft): **51.2**  
Structural Grade: **2**  
O&M Grade: **0**  
Clock Start/From: **8**  
Clock To: **9**  
1st Value:  
2nd Value:  
Value Percent:  
Continuous Index:  
Within 8" of Joint: **YES**  
Remarks:

---





Code: **SSS**  
Description: **Surface Damage Surface Spalling**

Distance (ft): **56.5**  
Structural Grade: **2**  
O&M Grade: **0**  
Clock Start/From: **6**  
Clock To:  
1st Value:  
2nd Value:  
Value Percent:  
Continuous Index:  
Within 8" of Joint: **YES**  
Remarks:

---



Code: **MWLS**  
Description: **Miscellaneous Water Level Sag**

Distance (ft): **59.0**  
Structural Grade: **2**  
O&M Grade: **0**  
Clock Start/From:  
Clock To:  
1st Value:  
2nd Value:  
Value Percent: **5.000**  
Continuous Index: **S01**  
Within 8" of Joint: **NO**  
Remarks:

---

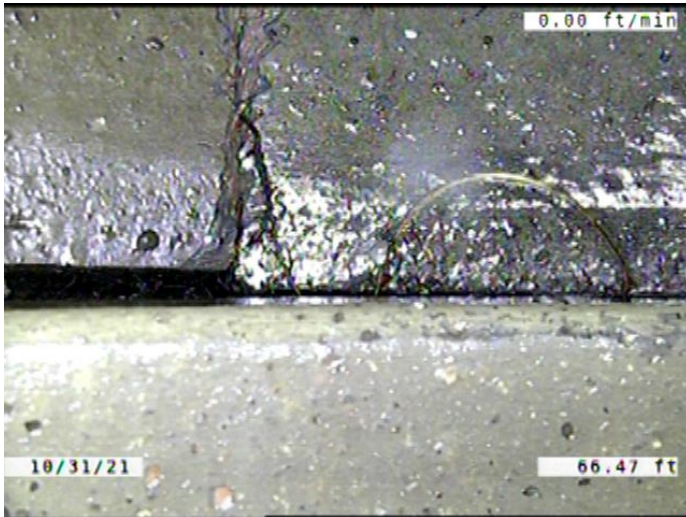

Code: **RFJ**  
 Description: **Roots Fine Joint**

Distance (ft): **66.5**  
 Structural Grade: **0**  
 O&M Grade: **1**  
 Clock Start/From: **2**  
 Clock To: **3**  
 1st Value:  
 2nd Value:  
 Value Percent:  
 Continuous Index:  
 Within 8" of Joint: **YES**  
 Remarks:



Code: **BSV**  
 Description: **Broken Soil Visible**

Distance (ft): **66.5**  
 Structural Grade: **5**  
 O&M Grade: **0**  
 Clock Start/From: **12**  
 Clock To: **12**  
 1st Value:  
 2nd Value:  
 Value Percent:  
 Continuous Index:  
 Within 8" of Joint: **YES**  
 Remarks:

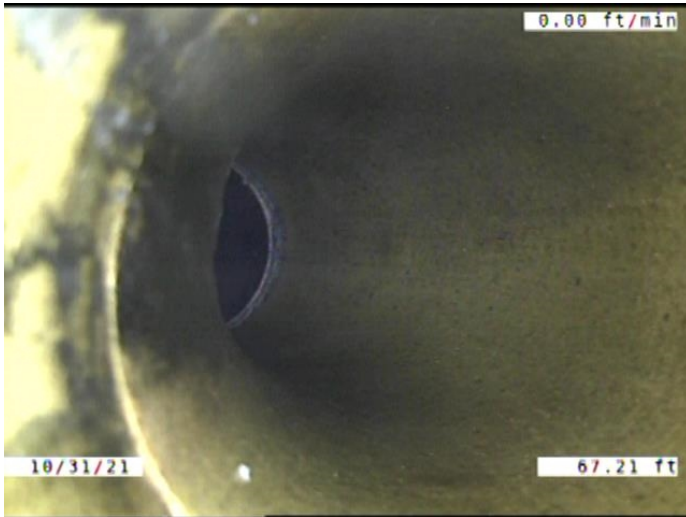

Code: **TBI**  
 Description: **Tap Break-in Intruding**

Distance (ft): **67.2**  
 Structural Grade: **0**  
 O&M Grade: **2**  
 Clock Start/From: **11**  
 Clock To:  
 1st Value: **4.000**  
 2nd Value: **1.000**  
 Value Percent:  
 Continuous Index:  
 Within 8" of Joint: **YES**  
 Remarks: **CONSTANTLY RUNNING WATER.**

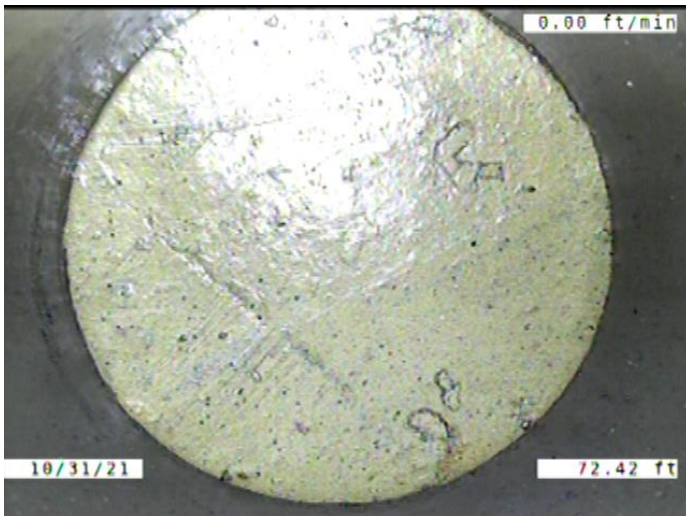

Code: **TFC**  
 Description: **Tap Factory Capped**

Distance (ft): **72.4**  
 Structural Grade: **0**  
 O&M Grade: **0**  
 Clock Start/From: **11**  
 Clock To:  
 1st Value: **4.000**  
 2nd Value:  
 Value Percent:  
 Continuous Index:  
 Within 8" of Joint: **YES**  
 Remarks:



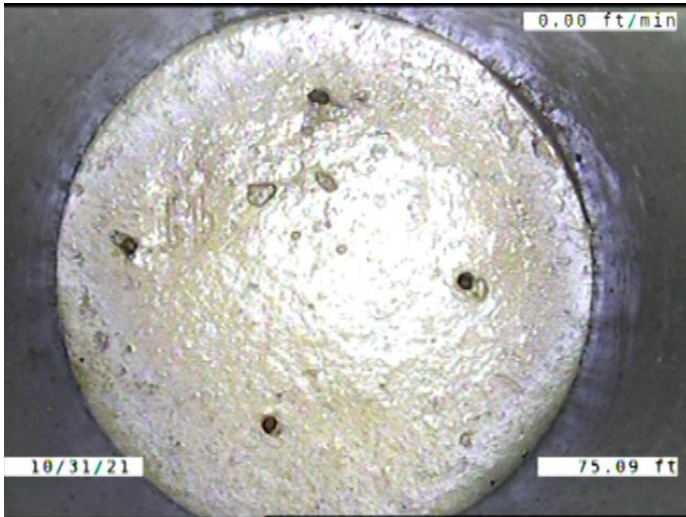

Code: **TFC**  
 Description: **Tap Factory Capped**

Distance (ft): **75.1**  
 Structural Grade: **0**  
 O&M Grade: **0**  
 Clock Start/From: **1**  
 Clock To:  
 1st Value: **4.000**  
 2nd Value:  
 Value Percent:  
 Continuous Index:  
 Within 8" of Joint: **YES**  
 Remarks:

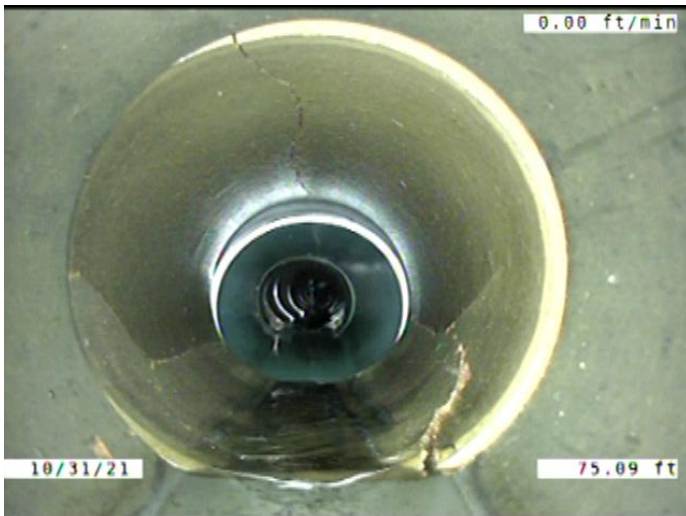

Code: **MWLS**  
 Description: **Miscellaneous Water Level Sag**

Distance (ft): **75.1**  
 Structural Grade: **2**  
 O&M Grade: **0**  
 Clock Start/From:  
 Clock To:  
 1st Value:  
 2nd Value:  
 Value Percent: **5.000**  
 Continuous Index: **F01**  
 Within 8" of Joint: **NO**  
 Remarks:

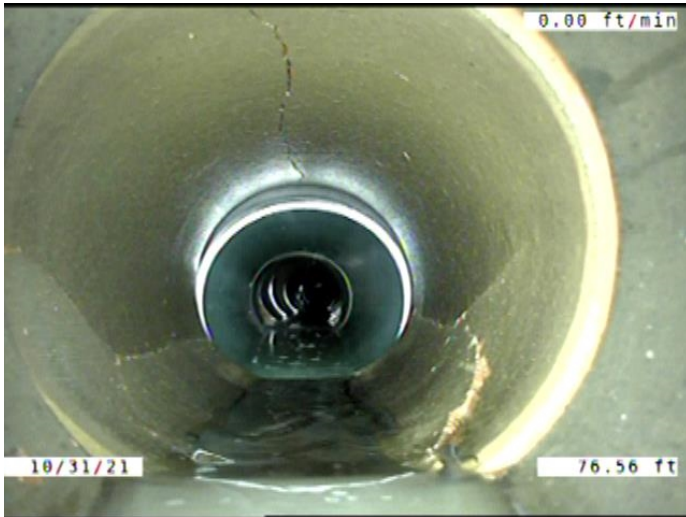

Code: **B**  
 Description: **Broken**

Distance (ft): **76.6**  
 Structural Grade: **4**  
 O&M Grade: **0**  
 Clock Start/From: **12**  
 Clock To: **12**  
 1st Value:  
 2nd Value:  
 Value Percent:  
 Continuous Index:  
 Within 8" of Joint: **YES**  
 Remarks:

---

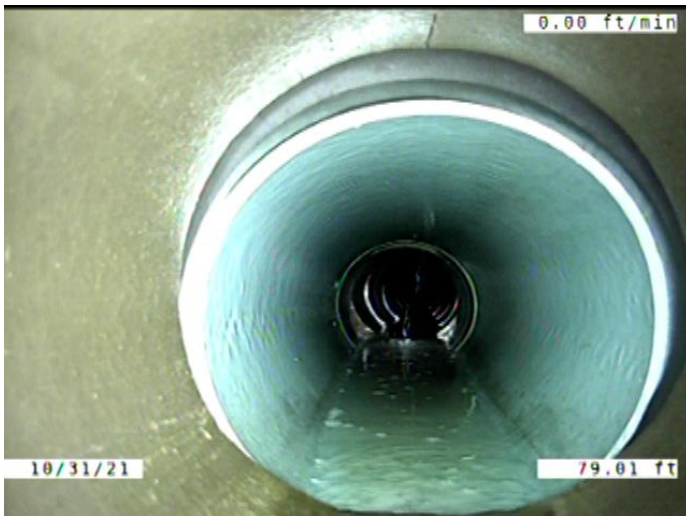

Code: **JOL**  
 Description: **Joint Offset Large**

Distance (ft): **79.0**  
 Structural Grade: **4**  
 O&M Grade: **0**  
 Clock Start/From:  
 Clock To:  
 1st Value: **1.000**  
 2nd Value:  
 Value Percent:  
 Continuous Index:  
 Within 8" of Joint: **NO**  
 Remarks:

---

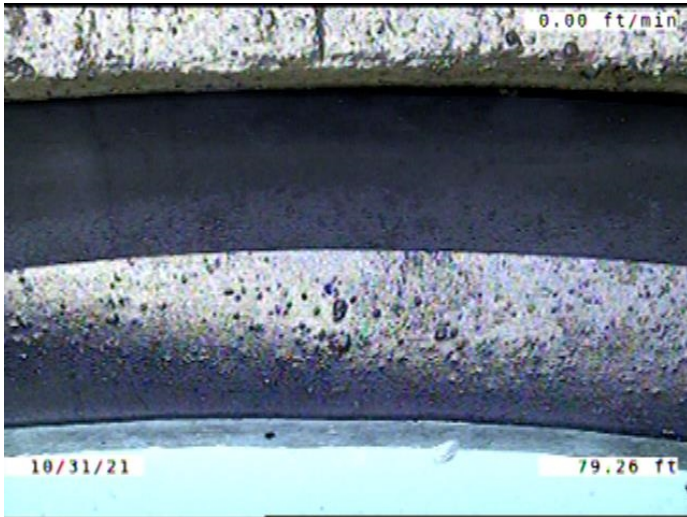

Code: **MMC**  
 Description: **Miscellaneous Material Change**

Distance (ft): **79.3**  
 Structural Grade: **0**  
 O&M Grade: **0**  
 Clock Start/From:  
 Clock To:  
 1st Value:  
 2nd Value:  
 Value Percent:  
 Continuous Index:  
 Within 8" of Joint: **NO**  
 Remarks: **VCP TO PVC**

---

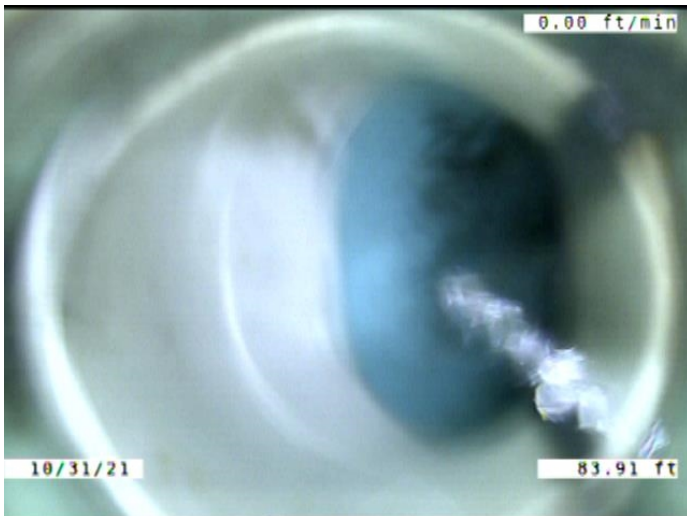

Code: **TF**  
 Description: **Tap Factory**

Distance (ft): **83.9**  
 Structural Grade: **0**  
 O&M Grade: **0**  
 Clock Start/From: **1**  
 Clock To:  
 1st Value: **4.000**  
 2nd Value:  
 Value Percent:  
 Continuous Index:  
 Within 8" of Joint: **YES**  
 Remarks: **CONSTANTLY RUNNING WATER.**

---

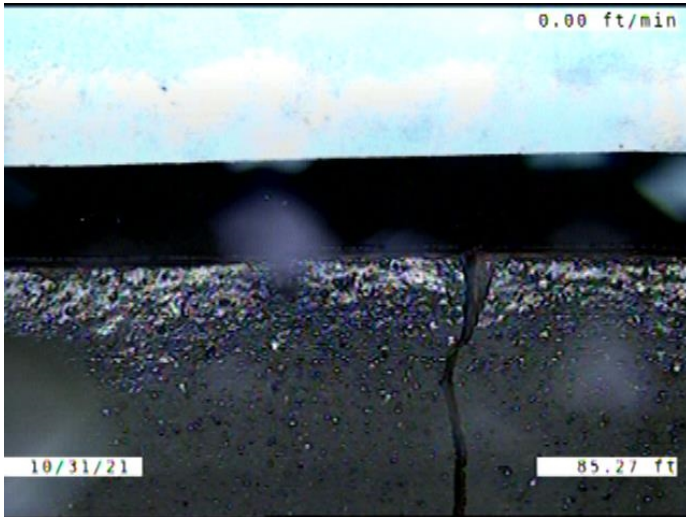

Code: **MMC**  
 Description: **Miscellaneous Material Change**

Distance (ft): **85.3**  
 Structural Grade: **0**  
 O&M Grade: **0**  
 Clock Start/From:  
 Clock To:  
 1st Value:  
 2nd Value:  
 Value Percent:  
 Continuous Index:  
 Within 8" of Joint: **NO**  
 Remarks: **PVC TO VCP**

---

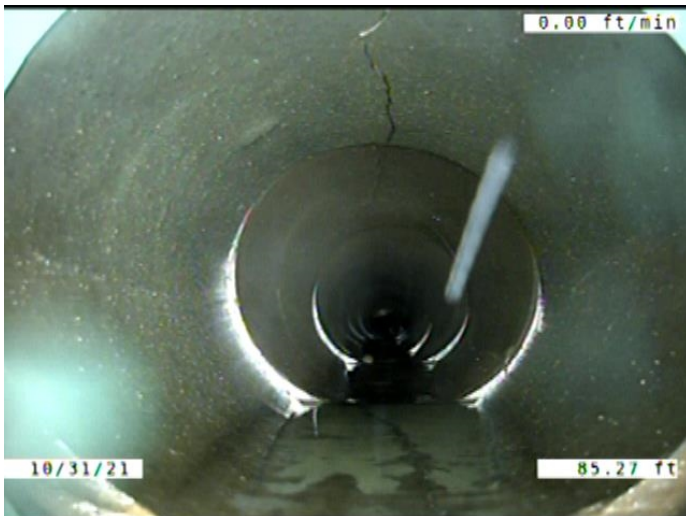

Code: **B**  
 Description: **Broken**

Distance (ft): **85.3**  
 Structural Grade: **4**  
 O&M Grade: **0**  
 Clock Start/From: **12**  
 Clock To: **12**  
 1st Value:  
 2nd Value:  
 Value Percent:  
 Continuous Index: **S02**  
 Within 8" of Joint: **YES**  
 Remarks:

---



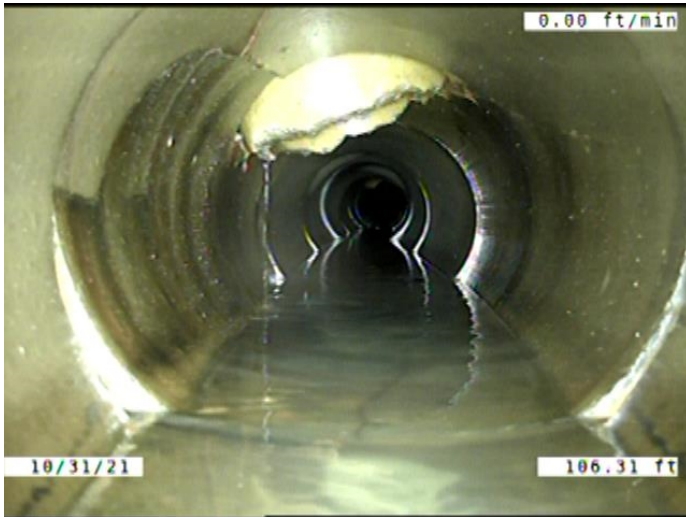

Code: **MWLS**  
 Description: **Miscellaneous Water Level Sag**

Distance (ft): **106.3**  
 Structural Grade: **2**  
 O&M Grade: **0**  
 Clock Start/From:  
 Clock To:  
 1st Value:  
 2nd Value:  
 Value Percent: **10.000**  
 Continuous Index: **S03**  
 Within 8" of Joint: **NO**  
 Remarks:

---



Code: **TBI**  
 Description: **Tap Break-in Intruding**

Distance (ft): **109.1**  
 Structural Grade: **0**  
 O&M Grade: **2**  
 Clock Start/From: **11**  
 Clock To:  
 1st Value: **4.000**  
 2nd Value: **1.000**  
 Value Percent:  
 Continuous Index:  
 Within 8" of Joint: **YES**  
 Remarks: **CONSTANTLY RUNNING WATER.**

---

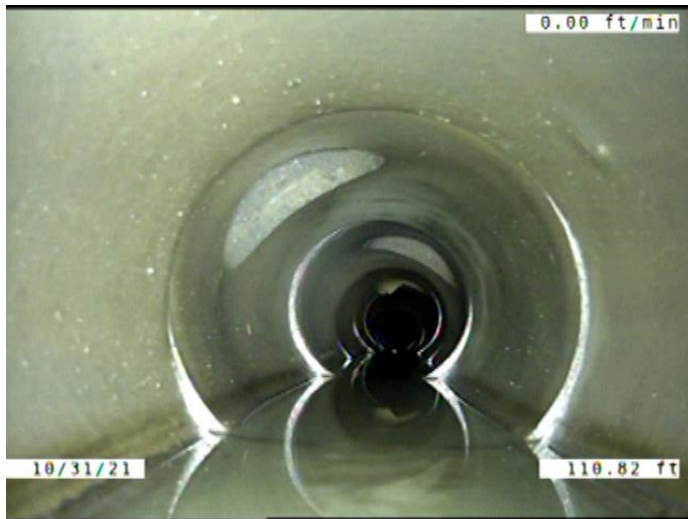

Code: **B**  
 Description: **Broken**

Distance (ft): **110.8**  
 Structural Grade: **4**  
 O&M Grade: **0**  
 Clock Start/From: **12**  
 Clock To: **12**  
 1st Value:  
 2nd Value:  
 Value Percent:  
 Continuous Index: **F02**  
 Within 8" of Joint: **YES**  
 Remarks:

---

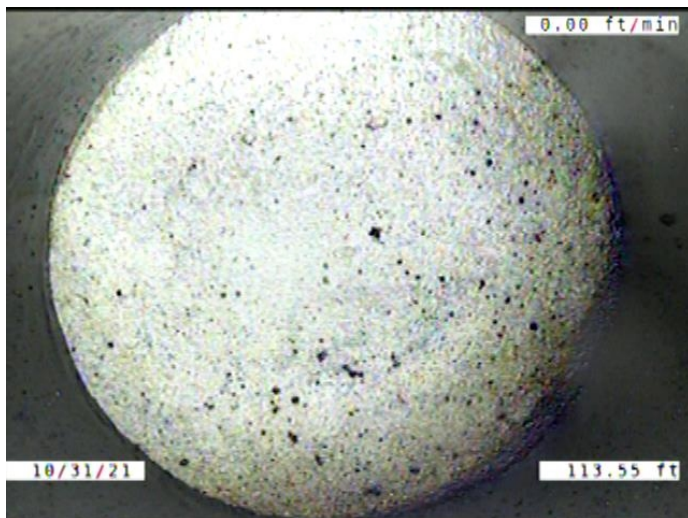

Code: **TFC**  
 Description: **Tap Factory Capped**

Distance (ft): **113.5**  
 Structural Grade: **0**  
 O&M Grade: **0**  
 Clock Start/From: **11**  
 Clock To:  
 1st Value: **4.000**  
 2nd Value:  
 Value Percent:  
 Continuous Index:  
 Within 8" of Joint: **YES**  
 Remarks:

---



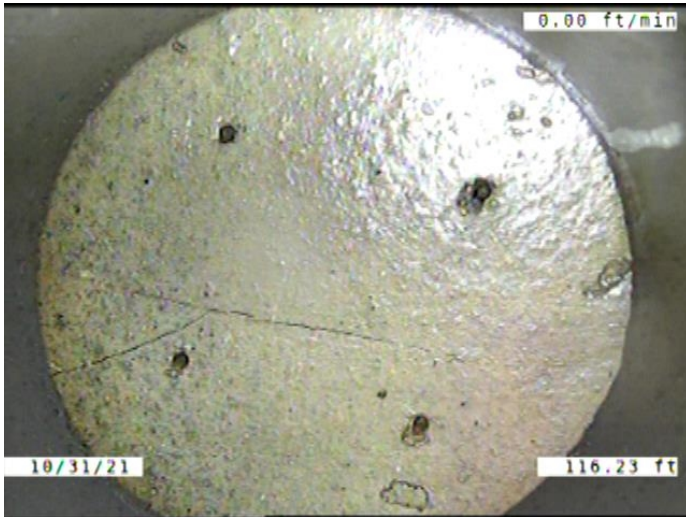

Code: **TFC**  
 Description: **Tap Factory Capped**

Distance (ft): **116.2**  
 Structural Grade: **0**  
 O&M Grade: **0**  
 Clock Start/From: **1**  
 Clock To:  
 1st Value: **4.000**  
 2nd Value:  
 Value Percent:  
 Continuous Index:  
 Within 8" of Joint: **YES**  
 Remarks: **CAP CRACKED**

---

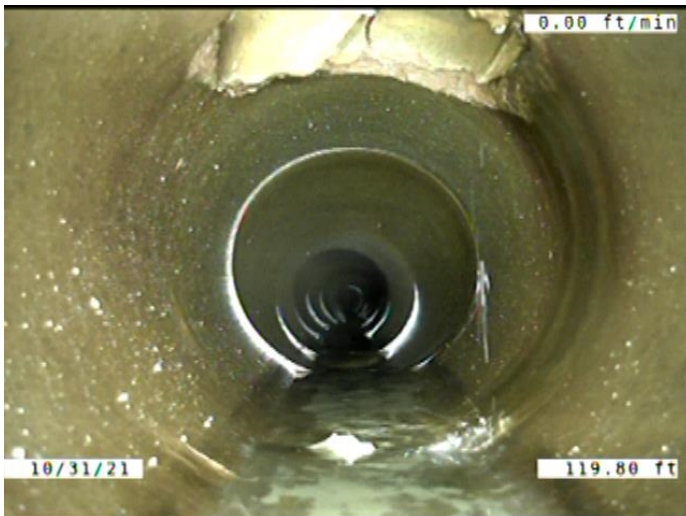

Code: **MWLS**  
 Description: **Miscellaneous Water Level Sag**

Distance (ft): **119.8**  
 Structural Grade: **2**  
 O&M Grade: **0**  
 Clock Start/From:  
 Clock To:  
 1st Value:  
 2nd Value:  
 Value Percent: **10.000**  
 Continuous Index: **F03**  
 Within 8" of Joint: **NO**  
 Remarks:

---

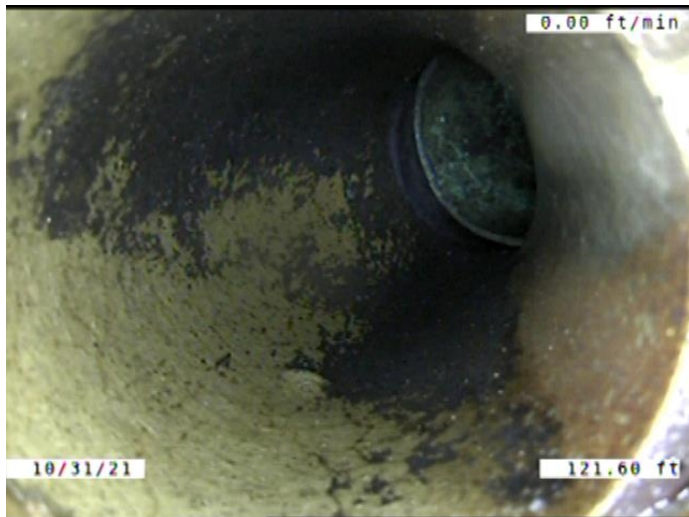

Code:	<b>TBI</b>
Description:	<b>Tap Break-in Intruding</b>
Distance (ft):	<b>121.6</b>
Structural Grade:	<b>0</b>
O&M Grade:	<b>2</b>
Clock Start/From:	<b>12</b>
Clock To:	
1st Value:	<b>4.000</b>
2nd Value:	<b>2.000</b>
Value Percent:	
Continuous Index:	
Within 8" of Joint:	<b>YES</b>
Remarks:	<b>CONSTANTLY RUNNING WATER.</b>

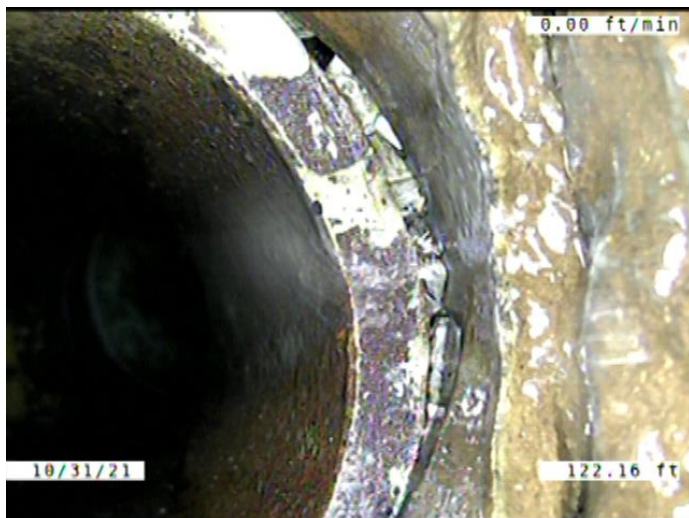

Code:	<b>IRC</b>
Description:	<b>Infiltration Runner Connection</b>
Distance (ft):	<b>122.2</b>
Structural Grade:	<b>0</b>
O&M Grade:	<b>4</b>
Clock Start/From:	<b>12</b>
Clock To:	<b>1</b>
1st Value:	
2nd Value:	
Value Percent:	
Continuous Index:	
Within 8" of Joint:	<b>YES</b>
Remarks:	



Code: **CM**  
 Description: **Crack Multiple**

Distance (ft): **123.0**  
 Structural Grade: **3**  
 O&M Grade: **0**  
 Clock Start/From: **3**  
 Clock To: **4**  
 1st Value:  
 2nd Value:  
 Value Percent:  
 Continuous Index:  
 Within 8" of Joint: **YES**  
 Remarks:

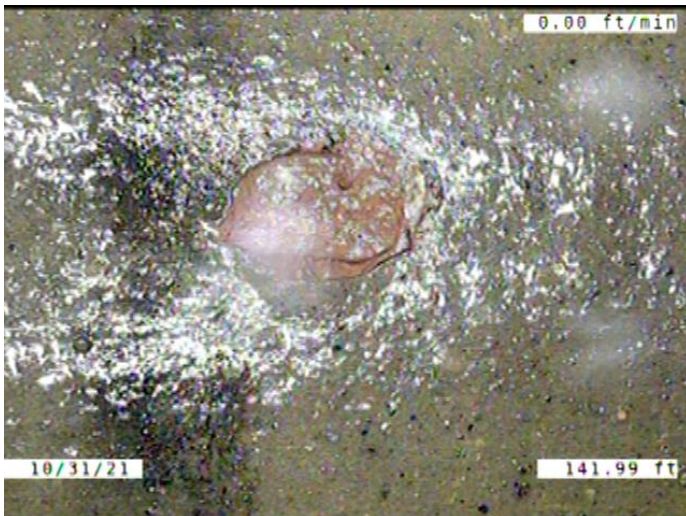

Code: **SSS**  
 Description: **Surface Damage Surface Spalling**

Distance (ft): **142.0**  
 Structural Grade: **2**  
 O&M Grade: **0**  
 Clock Start/From: **4**  
 Clock To: **5**  
 1st Value:  
 2nd Value:  
 Value Percent:  
 Continuous Index:  
 Within 8" of Joint: **NO**  
 Remarks:



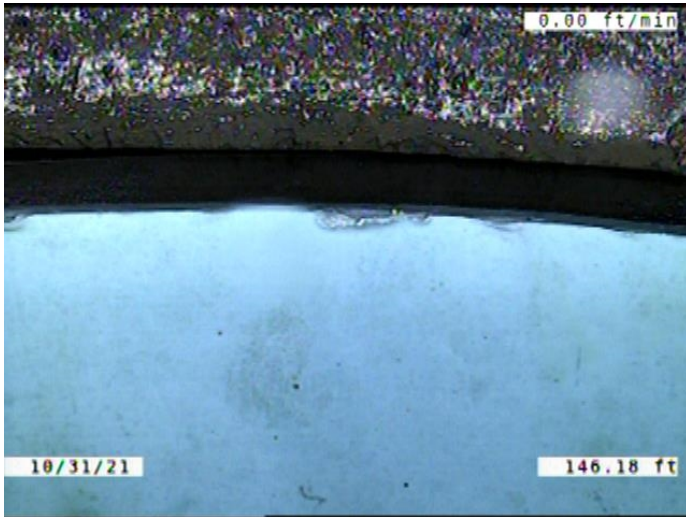

Code: **MMC**  
 Description: **Miscellaneous Material Change**

Distance (ft): **146.2**  
 Structural Grade: **0**  
 O&M Grade: **0**  
 Clock Start/From:  
 Clock To:  
 1st Value:  
 2nd Value:  
 Value Percent:  
 Continuous Index:  
 Within 8" of Joint: **NO**  
 Remarks: **VCP TO PVC**

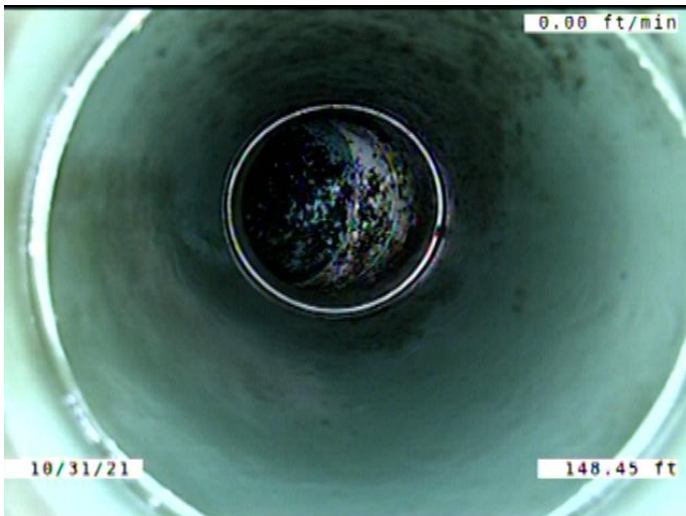

Code: **TF**  
 Description: **Tap Factory**

Distance (ft): **148.5**  
 Structural Grade: **0**  
 O&M Grade: **0**  
 Clock Start/From: **11**  
 Clock To:  
 1st Value: **4.000**  
 2nd Value:  
 Value Percent:  
 Continuous Index:  
 Within 8" of Joint: **YES**  
 Remarks:

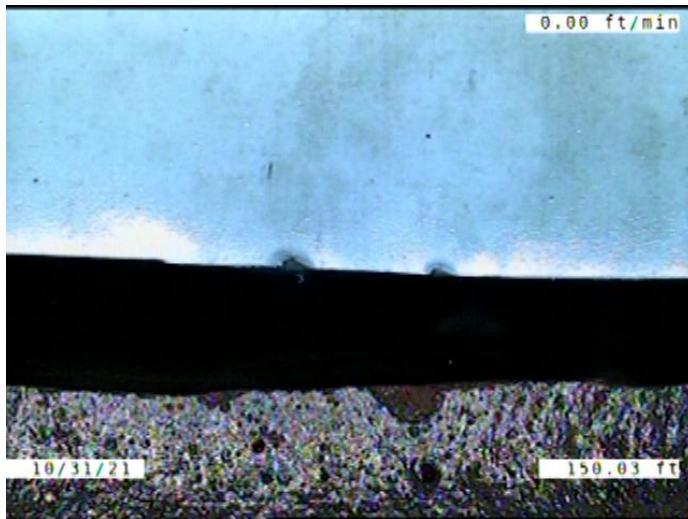

Code: **MMC**  
 Description: **Miscellaneous Material Change**

Distance (ft): **150.0**  
 Structural Grade: **0**  
 O&M Grade: **0**  
 Clock Start/From:  
 Clock To:  
 1st Value:  
 2nd Value:  
 Value Percent:  
 Continuous Index:  
 Within 8" of Joint: **NO**  
 Remarks: **PVC TO VCP**



Code: **H**  
 Description: **Hole**

Distance (ft): **150.0**  
 Structural Grade: **5**  
 O&M Grade: **0**  
 Clock Start/From: **5**  
 Clock To: **8**  
 1st Value:  
 2nd Value:  
 Value Percent:  
 Continuous Index:  
 Within 8" of Joint: **YES**  
 Remarks:

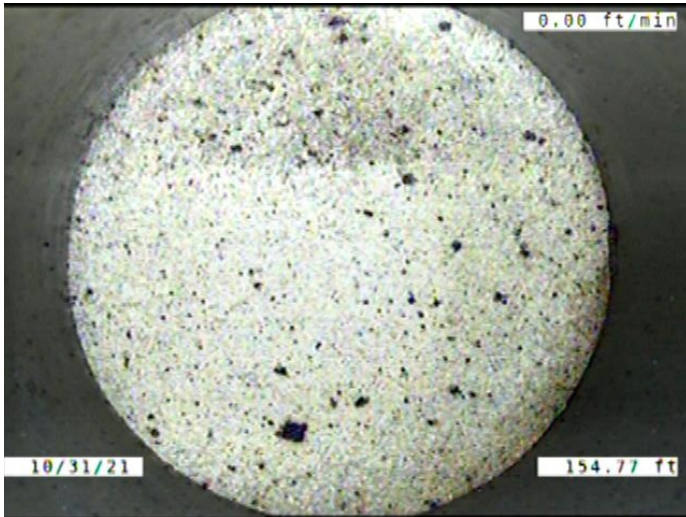

Code: **TFC**  
 Description: **Tap Factory Capped**

Distance (ft): **154.8**  
 Structural Grade: **0**  
 O&M Grade: **0**  
 Clock Start/From: **11**  
 Clock To:  
 1st Value: **4.000**  
 2nd Value:  
 Value Percent:  
 Continuous Index:  
 Within 8" of Joint: **YES**  
 Remarks:

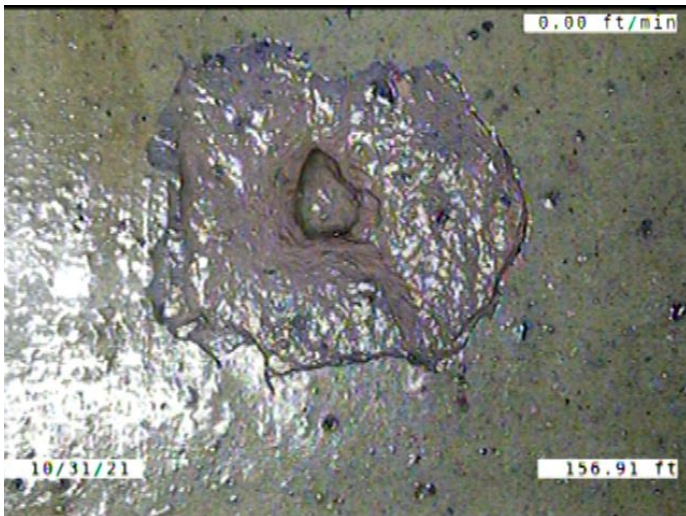

Code: **SSS**  
 Description: **Surface Damage Surface Spalling**

Distance (ft): **156.9**  
 Structural Grade: **2**  
 O&M Grade: **0**  
 Clock Start/From: **3**  
 Clock To: **4**  
 1st Value:  
 2nd Value:  
 Value Percent:  
 Continuous Index:  
 Within 8" of Joint: **YES**  
 Remarks:



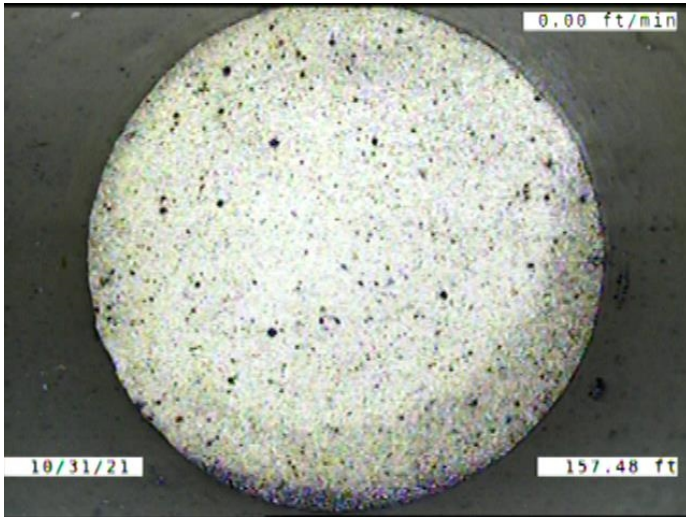

Code: **TFC**  
 Description: **Tap Factory Capped**

Distance (ft): **157.5**  
 Structural Grade: **0**  
 O&M Grade: **0**  
 Clock Start/From: **1**  
 Clock To:  
 1st Value: **4.000**  
 2nd Value:  
 Value Percent:  
 Continuous Index:  
 Within 8" of Joint: **YES**  
 Remarks:

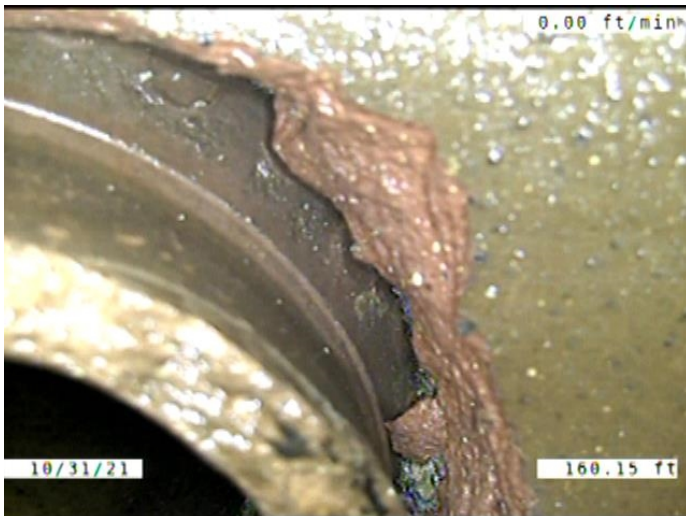

Code: **SSS**  
 Description: **Surface Damage Surface Spalling**

Distance (ft): **160.2**  
 Structural Grade: **2**  
 O&M Grade: **0**  
 Clock Start/From: **11**  
 Clock To: **2**  
 1st Value:  
 2nd Value:  
 Value Percent:  
 Continuous Index:  
 Within 8" of Joint: **YES**  
 Remarks:

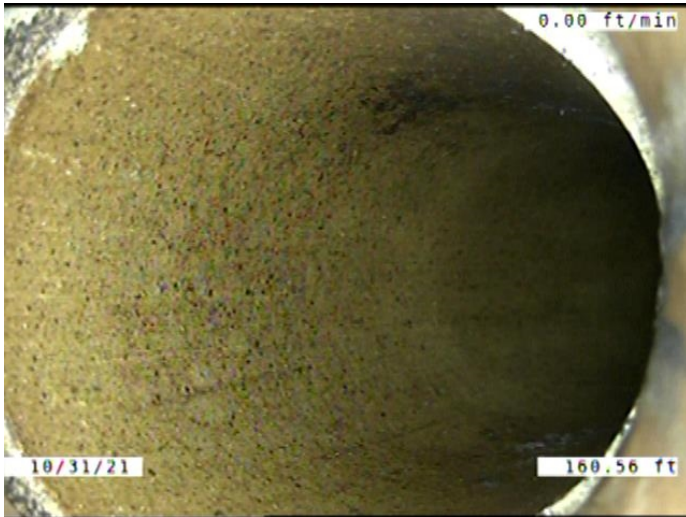

Code: **TBI**  
 Description: **Tap Break-in Intruding**

Distance (ft): **160.6**  
 Structural Grade: **0**  
 O&M Grade: **2**  
 Clock Start/From: **1**  
 Clock To:  
 1st Value: **4.000**  
 2nd Value: **1.000**  
 Value Percent:  
 Continuous Index:  
 Within 8" of Joint: **YES**  
 Remarks:

---



Code: **FL**  
 Description: **Fracture Longitudinal**

Distance (ft): **160.6**  
 Structural Grade: **3**  
 O&M Grade: **0**  
 Clock Start/From: **1**  
 Clock To:  
 1st Value:  
 2nd Value:  
 Value Percent:  
 Continuous Index:  
 Within 8" of Joint: **NO**  
 Remarks:

---

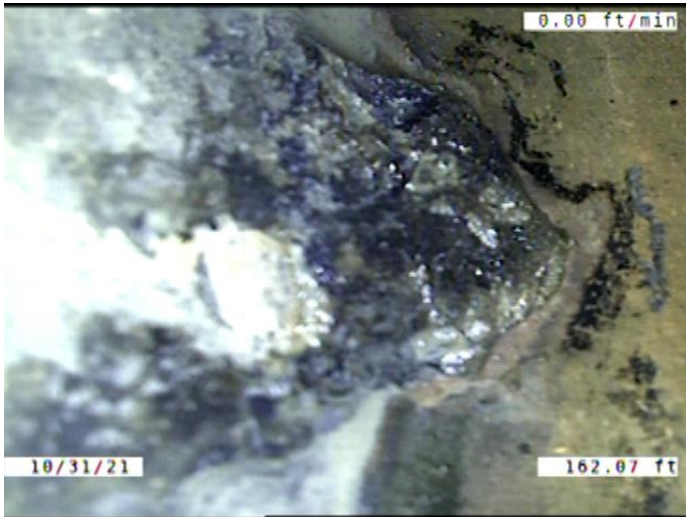

Code: **DAE**  
Description: **Deposits Attached Encrustation**

Distance (ft): **162.1**  
Structural Grade: **0**  
O&M Grade: **2**  
Clock Start/From: **4**  
Clock To: **8**  
1st Value:  
2nd Value:  
Value Percent: **5.000**  
Continuous Index:  
Within 8" of Joint: **NO**  
Remarks:

---

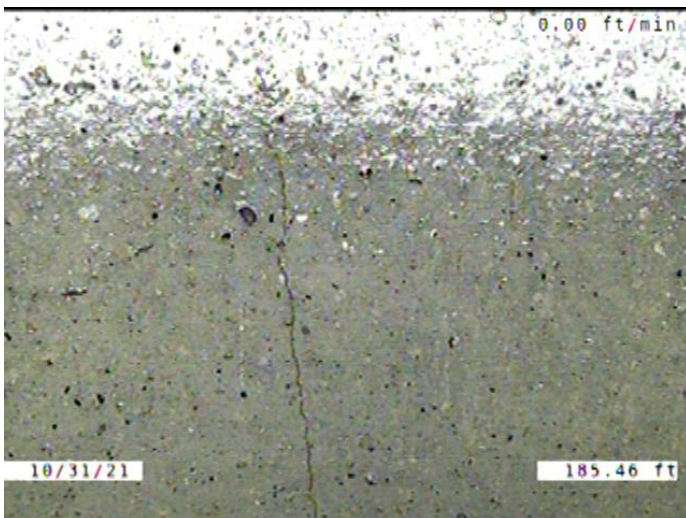

Code: **CL**  
Description: **Crack Longitudinal**

Distance (ft): **185.5**  
Structural Grade: **2**  
O&M Grade: **0**  
Clock Start/From: **12**  
Clock To:  
1st Value:  
2nd Value:  
Value Percent:  
Continuous Index:  
Within 8" of Joint: **YES**  
Remarks:

---





Code: **B**  
 Description: **Broken**

Distance (ft): **187.4**  
 Structural Grade: **4**  
 O&M Grade: **0**  
 Clock Start/From: **12**  
 Clock To: **12**  
 1st Value:  
 2nd Value:  
 Value Percent:  
 Continuous Index:  
 Within 8" of Joint: **YES**  
 Remarks:

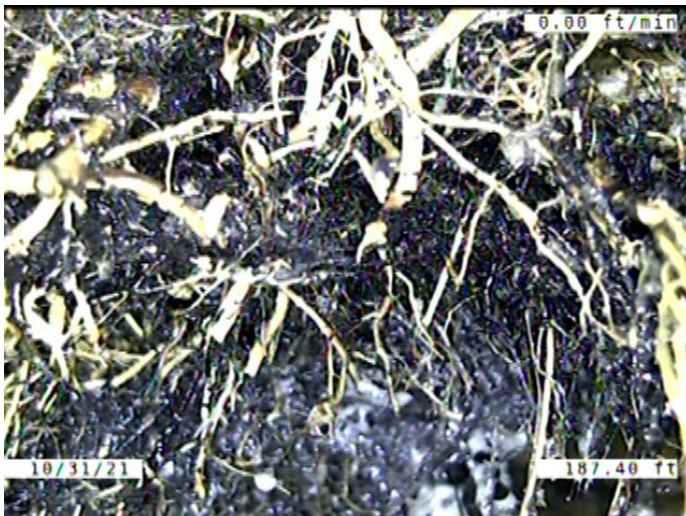

Code: **RMC**  
 Description: **Roots Medium Connection**

Distance (ft): **187.4**  
 Structural Grade: **0**  
 O&M Grade: **3**  
 Clock Start/From: **9**  
 Clock To: **3**  
 1st Value:  
 2nd Value:  
 Value Percent: **30.000**  
 Continuous Index:  
 Within 8" of Joint: **NO**  
 Remarks:

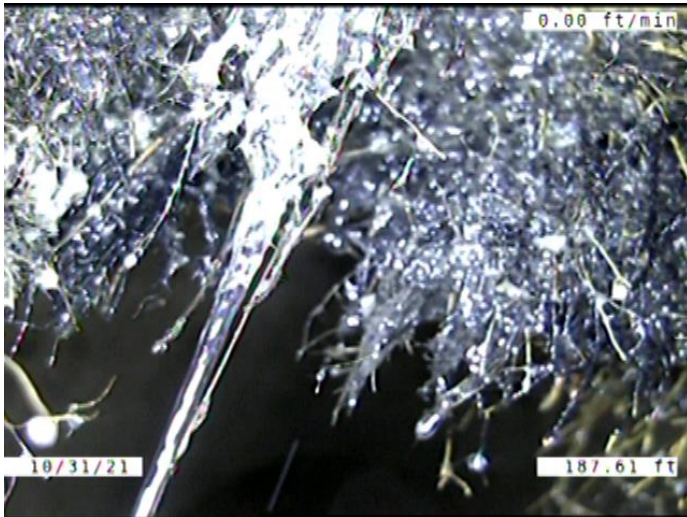

Code: **IRC**  
 Description: **Infiltration Runner Connection**

Distance (ft): **187.6**  
 Structural Grade: **0**  
 O&M Grade: **4**  
 Clock Start/From: **11**  
 Clock To: **1**  
 1st Value:  
 2nd Value:  
 Value Percent:  
 Continuous Index:  
 Within 8" of Joint: **YES**  
 Remarks:

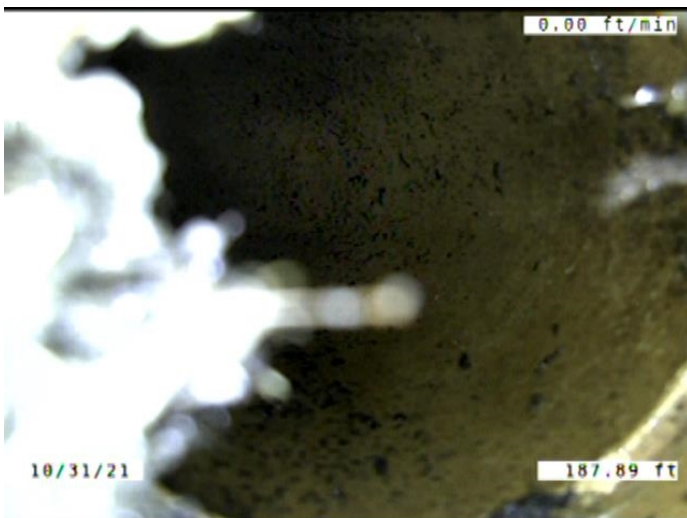

Code: **TBI**  
 Description: **Tap Break-in Intruding**

Distance (ft): **187.9**  
 Structural Grade: **0**  
 O&M Grade: **2**  
 Clock Start/From: **12**  
 Clock To:  
 1st Value: **4.000**  
 2nd Value: **1.000**  
 Value Percent:  
 Continuous Index:  
 Within 8" of Joint: **YES**  
 Remarks: **CONSTANTLY RUNNING WATER.  
 ROOTS GROWING AROUND THE TAP**

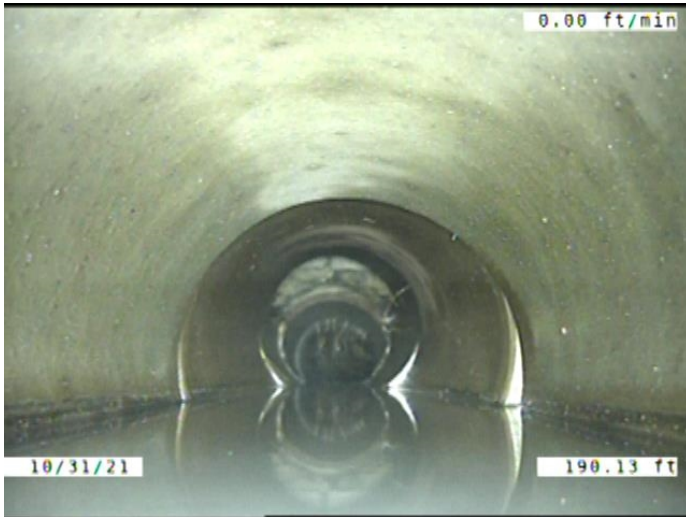

Code: **MWLS**  
 Description: **Miscellaneous Water Level Sag**

Distance (ft): **190.1**  
 Structural Grade: **2**  
 O&M Grade: **0**  
 Clock Start/From:  
 Clock To:  
 1st Value:  
 2nd Value:  
 Value Percent: **15.000**  
 Continuous Index:  
 Within 8" of Joint: **NO**  
 Remarks:

---

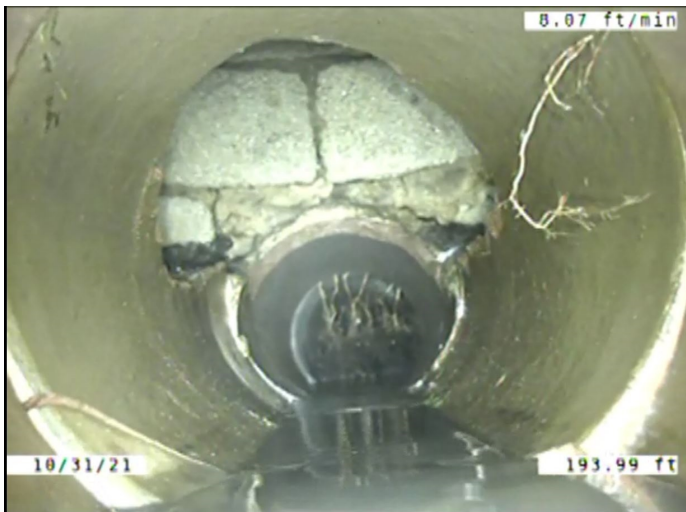

Code: **B**  
 Description: **Broken**

Distance (ft): **193.4**  
 Structural Grade: **4**  
 O&M Grade: **0**  
 Clock Start/From: **5**  
 Clock To: **8**  
 1st Value:  
 2nd Value:  
 Value Percent:  
 Continuous Index:  
 Within 8" of Joint: **YES**  
 Remarks:

---



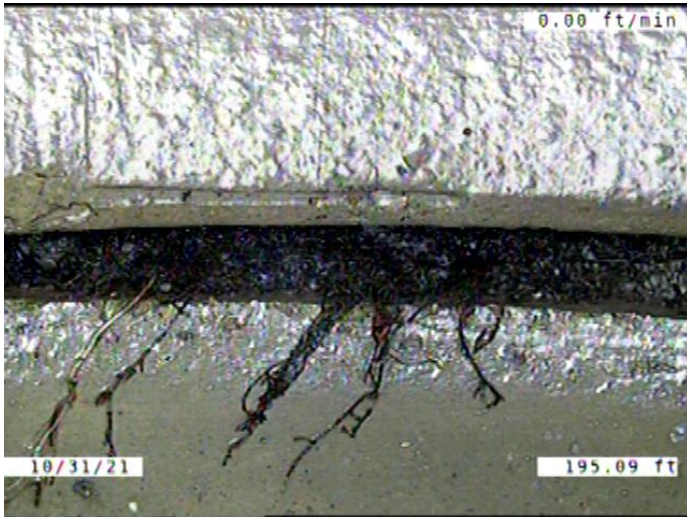

Code: **RFJ**  
 Description: **Roots Fine Joint**

Distance (ft): **195.1**  
 Structural Grade: **0**  
 O&M Grade: **1**  
 Clock Start/From: **9**  
 Clock To: **2**  
 1st Value:  
 2nd Value:  
 Value Percent:  
 Continuous Index:  
 Within 8" of Joint: **YES**  
 Remarks:

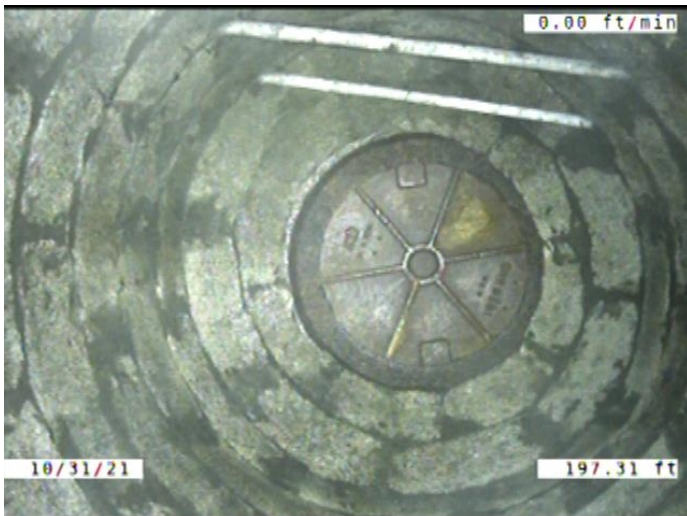

Code: **AMH**  
 Description: **Manhole**

Distance (ft): **197.3**  
 Structural Grade: **0**  
 O&M Grade: **0**  
 Clock Start/From:  
 Clock To:  
 1st Value:  
 2nd Value:  
 Value Percent:  
 Continuous Index:  
 Within 8" of Joint: **NO**  
 Remarks: **M-504-037**