

Profile/Photo Observation Report



Date:	04/19/2018	Weather:		Coding:	PACP 6.0
Pipe Length (ft):	371.5	Owner:	NA	Pre Clean:	Not Known
P.O.#:		Surveyor:	Byrd Fitzgerald	PSR:	P-504-065.1-051
Customer:		Clean Date:	01/01/1900	Shape:	C

Street:	Summerlin	Flow Control:	Not Controlled
City:	Hobart, IN	Year Renewed:	
Location:	Light Highway	Tape/Media #:	
Purpose:	Not Known	Dia/Height:	8"
Use:	Sanitary	Material:	CP
Drain Area:	NA	Lining:	
Category:	NA		
Comment:			

Location Details:		Direction of Survey:	Downstream
US MH:	M-504-051	DS MH:	M-504-065.1
		Total Length Surveyed (ft):	165.5

O&M Index:	2.03	O&M Quick:	332F	O&M Rating:	81.00
Structural Index:	3.00	Structural Quick:	3E00	Structural Rating:	99.00
Overall Index:	2.47	Overall Quick:	3F2F	Overall Rating:	180.00

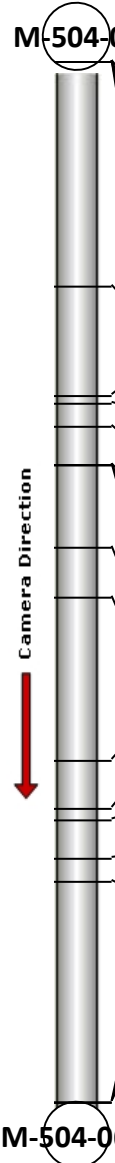
	Position	Code	Observation	Video (sec)	Grade
	M-504-051				
	.0	AMH	Manhole	10	NA
	.0	MWL	Water Level	22	NA
	.0	SAV(S01)	Surface Aggregate Visible	33	S 3
	.0	DSZ(S02)	Deposits Settled Other	44	M 2
	.0	IS	Infil Stain	55	NA
	35.8	RFJ	Roots Fine Joint	139	M 1
	53.0	TB	Tap Break-in	185	NA
	54.2	RMC	Roots Medium Connection	201	M 3
	57.9	RFJ	Roots Fine Joint	221	M 1
	64.2	SAP(S03)	Surface Aggregate Projecting	246	S 3
	64.2	SAV(F01)	Surface Aggregate Visible	257	S 3
	64.2	IS	Infil Stain	269	NA
	77.2	RMJ	Roots Medium Joint	307	M 3
	85.2	MWL	Water Level	335	NA
	111.3	TB	Tap Break-in	399	NA
	118.7	TBI	Tap Break-in Intruding	426	M 2
	120.5	TFD	Tap Factory Defective	443	M 2
	126.7	TF	Tap Factory	470	NA
	130.4	ID	Infil Dripper	490	M 3
	165.5	MSA	Abandoned Survey	572	NA
	165.5	DSZ(F02)	Deposits Settled Other	583	M 2
	165.5	SAP(F03)	Surface Aggregate Projecting	594	S 3
	M-504-065.1				

Code: **AMH**
Description: **Manhole**



Distance (ft): **.0**
Structural Grade: **0**
O&M Grade: **0**
Clock Start/From:
Clock To:
1st Value:
2nd Value:
Value Percent:
Continuous Index:
Within 8" of Joint: **NO**
Remarks: **M-504-051**

Code:	MWL
Description:	Water Level

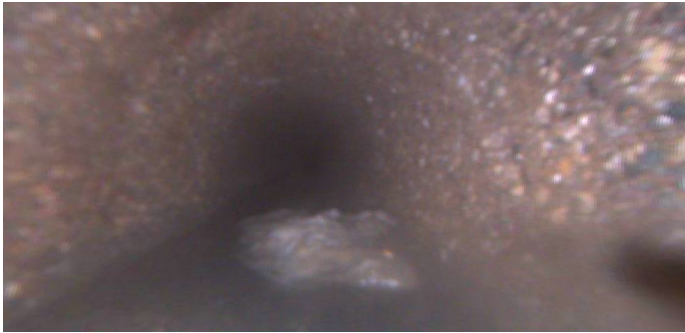

Distance (ft):	.0
Structural Grade:	0
O&M Grade:	0
Clock Start/From:	
Clock To:	
1st Value:	
2nd Value:	
Value Percent:	5.000
Continuous Index:	
Within 8" of Joint:	NO
Remarks:	

Code:	SAV
Description:	Surface Aggregate Visible

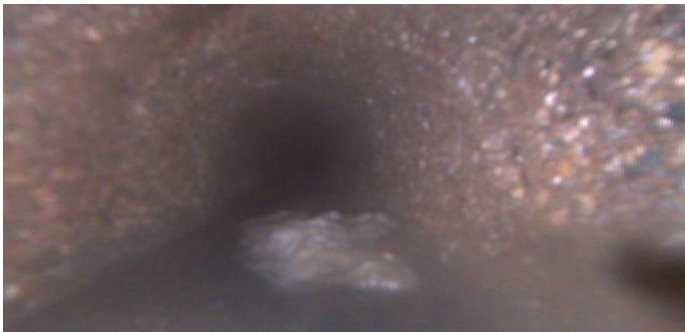

Distance (ft):	.0
Structural Grade:	3
O&M Grade:	0
Clock Start/From:	7
Clock To:	5
1st Value:	
2nd Value:	
Value Percent:	
Continuous Index:	S01
Within 8" of Joint:	
Remarks:	

Code: **DSZ**
Description: **Deposits Settled Other**

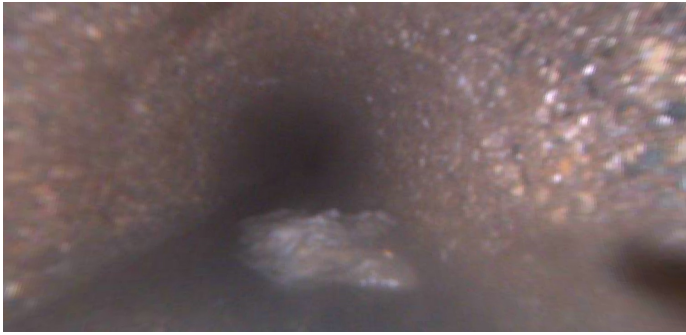

Distance (ft): **.0**
Structural Grade: **0**
O&M Grade: **2**
Clock Start/From: **6**
Clock To:
1st Value:
2nd Value:
Value Percent: **5.000**
Continuous Index: **S02**
Within 8" of Joint: **NO**
Remarks: **tissue**

Code: **IS**
Description: **Infil Stain**



Distance (ft): **.0**
Structural Grade: **0**
O&M Grade: **0**
Clock Start/From: **11**
Clock To:
1st Value:
2nd Value:
Value Percent:
Continuous Index:
Within 8" of Joint:
Remarks: **possible pinhole**

Code: **RFJ**
Description: **Roots Fine Joint**



Distance (ft): **35.8**
Structural Grade: **0**
O&M Grade: **1**
Clock Start/From: **11**
Clock To:
1st Value:
2nd Value:
Value Percent:
Continuous Index:
Within 8" of Joint: **YES**
Remarks:

Code: **TB**
Description: **Tap Break-in**

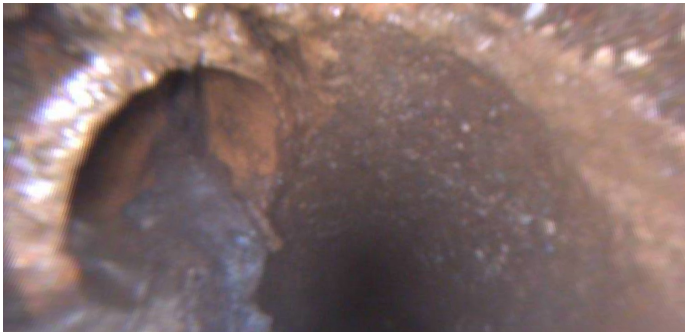

Distance (ft): **53.0**
Structural Grade: **0**
O&M Grade: **0**
Clock Start/From: **10**
Clock To:
1st Value: **4.000**
2nd Value:
Value Percent:
Continuous Index:
Within 8" of Joint:
Remarks:

Code: **RMC**
Description: **Roots Medium Connection**



Distance (ft): **54.2**
Structural Grade: **0**
O&M Grade: **3**
Clock Start/From: **7**
Clock To: **9**
1st Value:
2nd Value:
Value Percent: **5.000**
Continuous Index:
Within 8" of Joint: **NO**
Remarks:

Code: **RFJ**
Description: **Roots Fine Joint**



Distance (ft): **57.9**
Structural Grade: **0**
O&M Grade: **1**
Clock Start/From: **10**
Clock To: **11**
1st Value:
2nd Value:
Value Percent:
Continuous Index:
Within 8" of Joint: **YES**
Remarks:

Code: **SAP**
Description: **Surface Aggregate Projecting**

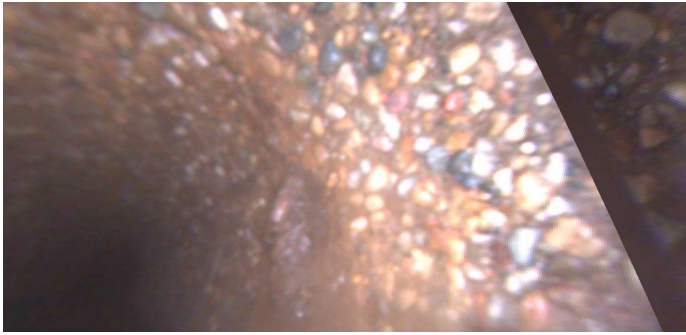

Distance (ft): **64.2**
Structural Grade: **3**
O&M Grade: **0**
Clock Start/From: **7**
Clock To: **5**
1st Value:
2nd Value:
Value Percent:
Continuous Index: **S03**
Within 8" of Joint:
Remarks:

Code: **SAV**
Description: **Surface Aggregate Visible**

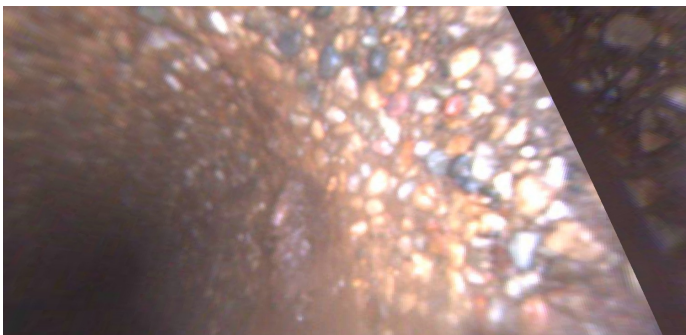

Distance (ft): **64.2**
Structural Grade: **3**
O&M Grade: **0**
Clock Start/From: **7**
Clock To: **5**
1st Value:
2nd Value:
Value Percent:
Continuous Index: **F01**
Within 8" of Joint:
Remarks:

Code: **IS**
Description: **Infil Stain**

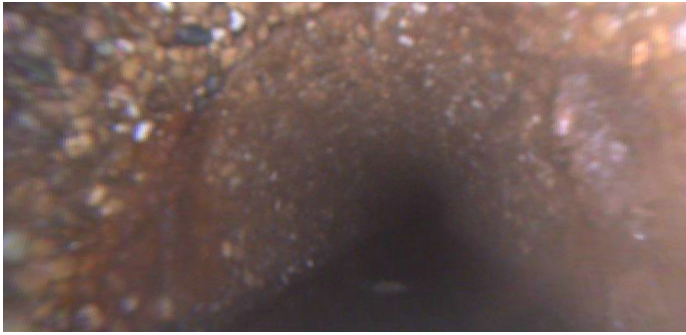

Distance (ft): **64.2**
Structural Grade: **0**
O&M Grade: **0**
Clock Start/From: **7**
Clock To: **10**
1st Value:
2nd Value:
Value Percent:
Continuous Index:
Within 8" of Joint: **YES**
Remarks:

Code: **RMJ**
Description: **Roots Medium Joint**



Distance (ft): **77.2**
Structural Grade: **0**
O&M Grade: **3**
Clock Start/From: **2**
Clock To: **5**
1st Value:
2nd Value:
Value Percent: **10.000**
Continuous Index:
Within 8" of Joint: **YES**
Remarks:

Code: **MWL**
Description: **Water Level**

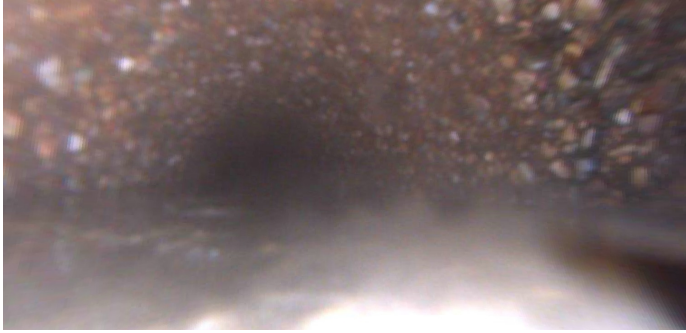

Distance (ft): **85.2**
Structural Grade: **0**
O&M Grade: **0**
Clock Start/From:
Clock To:
1st Value:
2nd Value:
Value Percent: **40.000**
Continuous Index:
Within 8" of Joint: **NO**
Remarks:

Code: **TB**
Description: **Tap Break-in**



Distance (ft): **111.3**
Structural Grade: **0**
O&M Grade: **0**
Clock Start/From: **12**
Clock To:
1st Value: **6.000**
2nd Value:
Value Percent:
Continuous Index:
Within 8" of Joint:
Remarks:

Code: **TBI**
Description: **Tap Break-in Intruding**

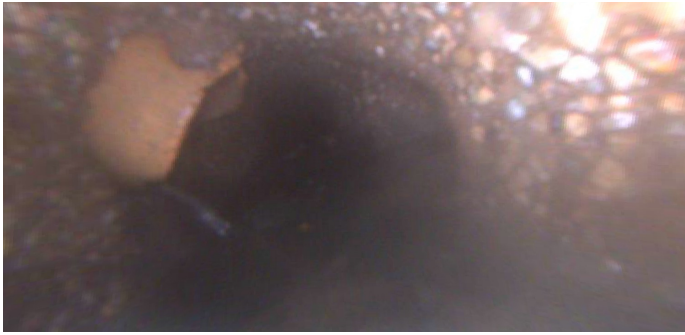

Distance (ft): **118.7**
Structural Grade: **0**
O&M Grade: **2**
Clock Start/From: **10**
Clock To:
1st Value: **4.000**
2nd Value: **2.000**
Value Percent:
Continuous Index:
Within 8" of Joint:
Remarks:

Code: **TFD**
Description: **Tap Factory Defective**



Distance (ft): **120.5**
Structural Grade: **0**
O&M Grade: **2**
Clock Start/From: **3**
Clock To:
1st Value: **4.000**
2nd Value:
Value Percent:
Continuous Index:
Within 8" of Joint:
Remarks: **partially blocked**

Code: **TF**
Description: **Tap Factory**

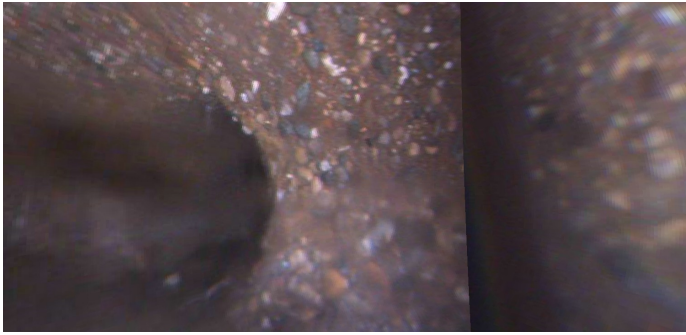

Distance (ft): **126.7**
Structural Grade: **0**
O&M Grade: **0**
Clock Start/From: **9**
Clock To:
1st Value: **4.000**
2nd Value:
Value Percent:
Continuous Index:
Within 8" of Joint: **YES**
Remarks:

Code: **ID**
Description: **Infil Dripper**

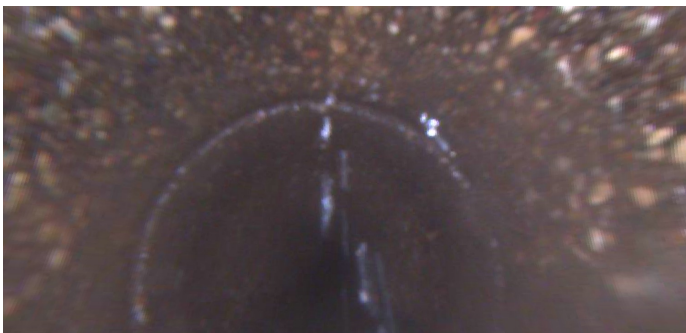

Distance (ft): **130.4**
Structural Grade: **0**
O&M Grade: **3**
Clock Start/From: **12**
Clock To:
1st Value:
2nd Value:
Value Percent:
Continuous Index:
Within 8" of Joint: **YES**
Remarks:

Code: **MSA**
Description: **Abandoned Survey**



Distance (ft): **165.5**
Structural Grade: **0**
O&M Grade: **0**
Clock Start/From:
Clock To:
1st Value:
2nd Value:
Value Percent:
Continuous Index:
Within 8" of Joint: **NO**
Remarks: **DSF**

Code: **DSZ**
Description: **Deposits Settled Other**



Distance (ft): **165.5**
Structural Grade: **0**
O&M Grade: **2**
Clock Start/From: **6**
Clock To:
1st Value:
2nd Value:
Value Percent: **5.000**
Continuous Index: **F02**
Within 8" of Joint: **NO**
Remarks: **tissue**



Code:	SAP
Description:	Surface Aggregate Projecting
Distance (ft):	165.5
Structural Grade:	3
O&M Grade:	0
Clock Start/From:	7
Clock To:	5
1st Value:	
2nd Value:	
Value Percent:	
Continuous Index:	F03
Within 8" of Joint:	
Remarks:	