

Profile/Photo Observation Report



Date:	04/22/2018	Weather:		Coding:	PACP 6.0
Pipe Length (ft):	305.6	Owner:	NA	Pre Clean:	No Pre-Cleaning
P.O.#:		Surveyor:	Jen Costello	PSR:	P-504-054-053
Customer:		Clean Date:	01/01/1900	Shape:	C

Street:	W HOME AVE	Flow Control:	Not Controlled
City:	Hobart, IN	Year Renewed:	
Location:	Light Highway	Tape/Media #:	
Purpose:	Routine Assessment	Dia/Height:	12"
Use:	Sanitary	Material:	CP
Drain Area:	NA	Lining:	
Category:	NA		
Comment:	F_S_P_C at 10 ft grit / debris Flow direction wrong		
Location Details:		Direction of Survey:	Upstream
US MH:	M-504-053	DS MH:	M-504-054
		Total Length Surveyed (ft):	12.0

O&M Index:	2.00	O&M Quick:	2100	O&M Rating:	2.00
Structural Index:	2.67	Structural Quick:	3221	Structural Rating:	8.00
Overall Index:	2.50	Overall Quick:	3222	Overall Rating:	10.00

The diagram illustrates a vertical manhole structure. A vertical grey cylinder represents the manhole. At the top, a circle is labeled **M-504-054**. At the bottom, a circle is labeled **M-504-053**. To the left of the cylinder, a red arrow points downwards, labeled **Camera Direction**. A table of observations is positioned to the right of the upper part of the cylinder, with lines connecting specific positions on the cylinder to the table rows.

Position	Code	Observation	Video (sec)	Grade
.0	AMH	Manhole	10	NA
.0	MWL	Water Level	22	NA
.0	SAP(S01)	Surface Aggregate Projecting	33	S 3
10.8	SSS	Surface Spalling	66	S 2
12.0	TBI	Tap Break-in Intruding	81	M 2
12.0	SAP(F01)	Surface Aggregate Projecting	92	S 3
12.0	MSA	Abandoned Survey	103	NA



Code:	MWL
Description:	Water Level

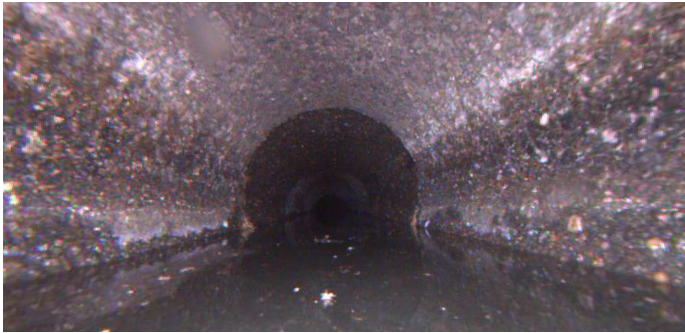

Distance (ft):	.0
Structural Grade:	0
O&M Grade:	0
Clock Start/From:	
Clock To:	
1st Value:	
2nd Value:	
Value Percent:	40.000
Continuous Index:	
Within 8" of Joint:	NO
Remarks:	

Code:	SAP
Description:	Surface Aggregate Projecting



Distance (ft):	.0
Structural Grade:	3
O&M Grade:	0
Clock Start/From:	8
Clock To:	4
1st Value:	
2nd Value:	
Value Percent:	
Continuous Index:	S01
Within 8" of Joint:	
Remarks:	

Code: **SSS**
Description: **Surface Spalling**



Distance (ft): **10.8**
Structural Grade: **2**
O&M Grade: **0**
Clock Start/From: **12**
Clock To:
1st Value:
2nd Value:
Value Percent:
Continuous Index:
Within 8" of Joint: **YES**
Remarks:

Code: **TBI**
Description: **Tap Break-in Intruding**



Distance (ft): **12.0**
Structural Grade: **0**
O&M Grade: **2**
Clock Start/From: **12**
Clock To:
1st Value: **4.000**
2nd Value: **1.000**
Value Percent:
Continuous Index:
Within 8" of Joint:
Remarks:

Code: **SAP**
Description: **Surface Aggregate Projecting**



Distance (ft): **12.0**
Structural Grade: **3**
O&M Grade: **0**
Clock Start/From: **8**
Clock To: **4**
1st Value:
2nd Value:
Value Percent:
Continuous Index: **F01**
Within 8" of Joint:
Remarks:

Code: **MSA**
Description: **Abandoned Survey**



Distance (ft): **12.0**
Structural Grade: **0**
O&M Grade: **0**
Clock Start/From:
Clock To:
1st Value:
2nd Value:
Value Percent:
Continuous Index:
Within 8" of Joint: **NO**
Remarks: **debris under water**