

# Profile/Photo Observation Report



|                   |                |             |                |            |                |
|-------------------|----------------|-------------|----------------|------------|----------------|
| Date:             | 09/15/2021     | Weather:    |                | Coding:    | PACP 7.0       |
| Pipe Length (ft): | 298.9          | Owner:      | City of Hobart | Pre Clean: | Heavy Cleaning |
| P.O.#:            | YES502259      | Surveyor:   | S. Bucklin     | PSR:       | P-504-055-054  |
| Customer:         | City of Hobart | Clean Date: | 09/07/2021     | Shape:     | C              |

|                   |                      |                             |                |
|-------------------|----------------------|-----------------------------|----------------|
| Street:           | North Guyer Street   | Flow Control:               | Not Controlled |
| City:             | Hobart, IN           | Year Renewed:               |                |
| Location:         | Alley                | Tape/Media #:               |                |
| Purpose:          | Routine Assessment   | Dia/Height:                 | 10"            |
| Use:              | Sanitary Sewage Pipe | Material:                   | CP             |
| Drain Area:       |                      | Lining:                     | None           |
| Category:         | NA                   |                             |                |
| Comment:          |                      |                             |                |
| Location Details: |                      | Direction of Survey:        | Upstream       |
| US MH:            | M-504-054            | DS MH:                      | M-504-055      |
|                   |                      | Total Length Surveyed (ft): | 298.9          |

|                   |      |                   |      |                    |        |
|-------------------|------|-------------------|------|--------------------|--------|
| O&M Index:        | 1.99 | O&M Quick:        | 4331 | O&M Rating:        | 173.00 |
| Structural Index: | 2.69 | Structural Quick: | 5346 | Structural Rating: | 86.00  |
| Overall Index:    | 2.18 | Overall Quick:    | 5349 | Overall Rating:    | 259.00 |

| Position  | Code      | Observation                     | Video (sec) | Grade |
|-----------|-----------|---------------------------------|-------------|-------|
|           |           |                                 |             |       |
| M-504-055 |           |                                 |             |       |
| .0        | AMH       | Manhole                         | 2           | NA    |
| .0        | MWL       | Miscellaneous Water Level       | 73          | NA    |
| .0        | DSF(S01)  | Deposits Settled Fine           | 85          | M 2   |
| 5.0       | B         | Broken                          | 160         | S 4   |
| 5.6       | TB        | Tap Break-in/Hammer             | 211         | NA    |
| 19.1      | TBD       | Tap Break-in/Hammer Defective   | 358         | M 3   |
| 19.5      | OBB       | Obstruction Brick or Masonry    | 405         | M 2   |
| 22.1      | TBC       | Tap Break-in Capped             | 451         | NA    |
| 34.6      | MWLS(S02) | Miscellaneous Water Level Sag   | 506         | S 2   |
| 42.0      | TBI       | Tap Break-in Intruding          | 589         | M 2   |
| 57.1      | B         | Broken                          | 690         | S 4   |
| 57.7      | TBI       | Tap Break-in Intruding          | 835         | M 2   |
| 64.5      | MWLS(F02) | Miscellaneous Water Level Sag   | 889         | S 2   |
| 65.2      | FL        | Fracture Longitudinal           | 969         | S 3   |
| 67.6      | MWLS(S03) | Miscellaneous Water Level Sag   | 1011        | S 2   |
| 77.9      | MCU       | Miscellaneous Camera Underwater | 1108        | M 4   |
| 80.1      | RFJ       | Roots Fine Joint                | 1176        | M 1   |
| 86.9      | MCU       | Miscellaneous Camera Underwater | 1298        | M 4   |
| 89.3      | RFJ       | Roots Fine Joint                | 1384        | M 1   |

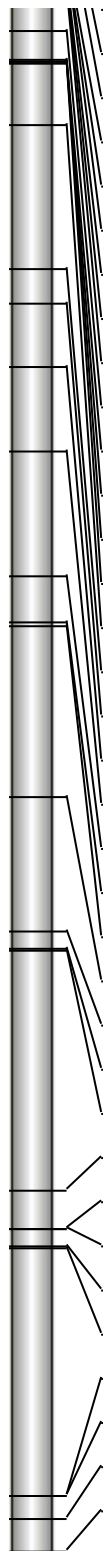

|       |           |                                |      |     |
|-------|-----------|--------------------------------|------|-----|
| 89.3  | MWLS(F03) | Miscellaneous Water Level Sag  | 1403 | S 2 |
| 92.3  | RFJ       | Roots Fine Joint               | 1475 | M 1 |
| 98.0  | RFJ       | Roots Fine Joint               | 1551 | M 1 |
| 98.4  | RMB       | Roots Medium Barrel            | 1621 | M 4 |
| 98.5  | B         | Broken                         | 1701 | S 4 |
| 100.9 | RFJ       | Roots Fine Joint               | 1781 | M 1 |
| 101.2 | ISJ       | Infiltration Stain Joint       | 1807 | M 1 |
| 102.2 | MWL       | Miscellaneous Water Level      | 1830 | NA  |
| 107.5 | DAE       | Deposits Attached Encrustation | 1925 | M 2 |
| 111.2 | B         | Broken                         | 2038 | S 4 |
| 111.4 | TBI       | Tap Break-in Intruding         | 2087 | M 2 |
| 111.4 | DAE       | Deposits Attached Encrustation | 2103 | M 2 |
| 111.7 | RFJ       | Roots Fine Joint               | 2143 | M 1 |
| 119.3 | RFJ       | Roots Fine Joint               | 2315 | M 1 |
| 137.3 | MWL       | Miscellaneous Water Level      | 2482 | NA  |
| 141.7 | TBI       | Tap Break-in Intruding         | 2609 | M 2 |
| 149.7 | MWLS(S04) | Miscellaneous Water Level Sag  | 2679 | S 2 |
| 160.3 | TBI       | Tap Break-in Intruding         | 2840 | M 2 |
| 175.9 | MWLS(F04) | Miscellaneous Water Level Sag  | 3059 | S 2 |
| 181.8 | BSV       | Broken Soil Visible            | 3115 | S 5 |
| 182.1 | TBI       | Tap Break-in Intruding         | 3145 | M 2 |
| 203.6 | TBI       | Tap Break-in Intruding         | 3327 | M 2 |
| 220.4 | MWLS(S05) | Miscellaneous Water Level Sag  | 3439 | S 2 |
| 222.5 | FM        | Fracture Multiple              | 3510 | S 4 |
| 222.9 | TBI       | Tap Break-in Intruding         | 3545 | M 2 |
| 253.0 | MWLS(F05) | Miscellaneous Water Level Sag  | 3719 | S 2 |
| 257.7 | HVV       | Hole Void Visible              | 3817 | S 5 |
| 257.8 | TBI       | Tap Break-in Intruding         | 3905 | M 2 |
| 260.0 | B         | Broken                         | 3973 | S 4 |
| 260.2 | TBI       | Tap Break-in Intruding         | 3997 | M 2 |
| 291.2 | HVV       | Hole Void Visible              | 4212 | S 5 |
| 291.3 | TBI       | Tap Break-in Intruding         | 4288 | M 2 |
| 294.2 | TBI       | Tap Break-in Intruding         | 4368 | M 2 |
| 298.1 | DSF(F01)  | Deposits Settled Fine          | 4429 | M 2 |
| 298.9 | AMH       | Manhole                        | 4547 | NA  |

**M-504-054**

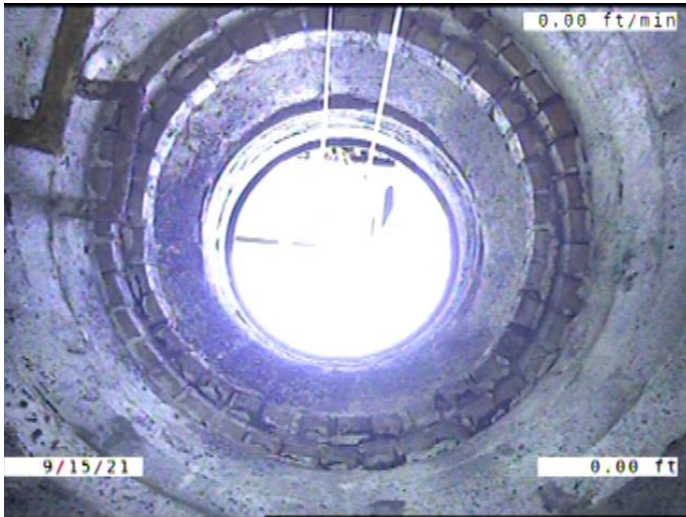

Code: **AMH**  
 Description: **Manhole**

Distance (ft): **.0**  
 Structural Grade: **0**  
 O&M Grade: **0**  
 Clock Start/From:  
 Clock To:  
 1st Value:  
 2nd Value:  
 Value Percent:  
 Continuous Index:  
 Within 8" of Joint: **NO**  
 Remarks: **M-504-055**

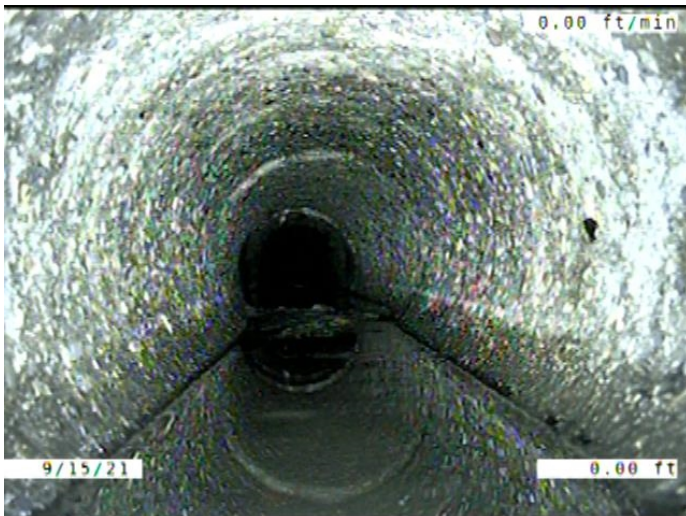

Code: **MWL**  
 Description: **Miscellaneous Water Level**

Distance (ft): **.0**  
 Structural Grade: **0**  
 O&M Grade: **0**  
 Clock Start/From:  
 Clock To:  
 1st Value:  
 2nd Value:  
 Value Percent: **10.000**  
 Continuous Index:  
 Within 8" of Joint: **NO**  
 Remarks:

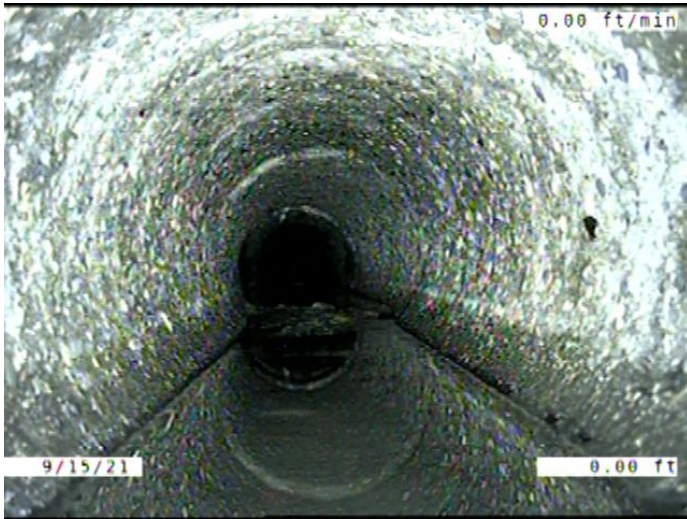

Code: **DSF**  
 Description: **Deposits Settled Fine**

Distance (ft): **.0**  
 Structural Grade: **0**  
 O&M Grade: **2**  
 Clock Start/From: **5**  
 Clock To: **7**  
 1st Value:  
 2nd Value:  
 Value Percent: **5.000**  
 Continuous Index: **S01**  
 Within 8" of Joint: **YES**  
 Remarks:

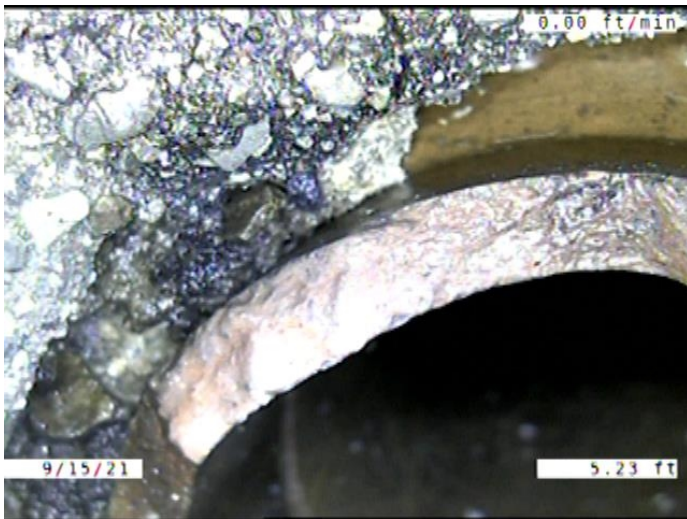

Code: **B**  
 Description: **Broken**

Distance (ft): **5.0**  
 Structural Grade: **4**  
 O&M Grade: **0**  
 Clock Start/From: **10**  
 Clock To: **12**  
 1st Value:  
 2nd Value:  
 Value Percent:  
 Continuous Index:  
 Within 8" of Joint: **YES**  
 Remarks:



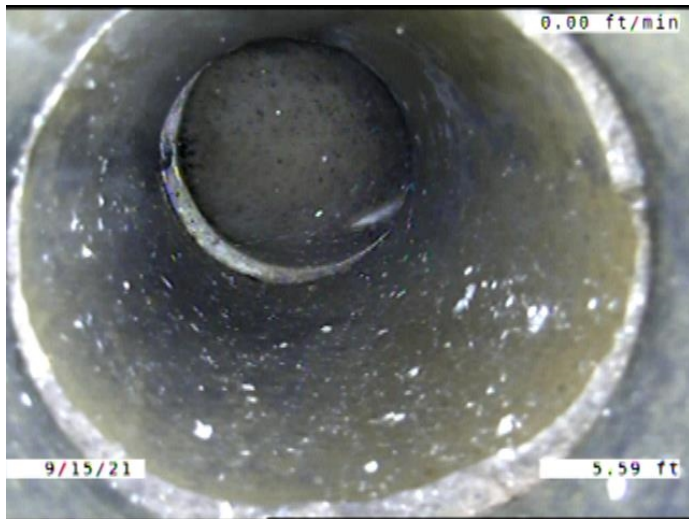

Code: **TB**  
 Description: **Tap Break-in/Hammer**

Distance (ft): **5.6**  
 Structural Grade: **0**  
 O&M Grade: **0**  
 Clock Start/From: **12**  
 Clock To:  
 1st Value: **4.000**  
 2nd Value:  
 Value Percent:  
 Continuous Index:  
 Within 8" of Joint: **YES**  
 Remarks:

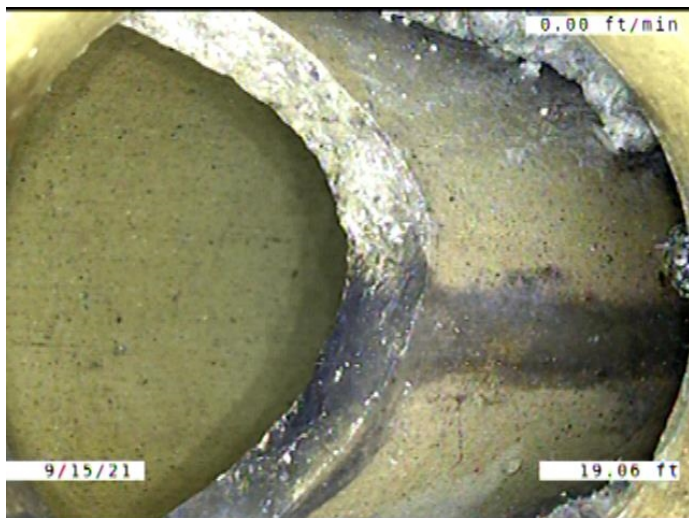

Code: **TBD**  
 Description: **Tap Break-in/Hammer Defective**

Distance (ft): **19.1**  
 Structural Grade: **0**  
 O&M Grade: **3**  
 Clock Start/From: **12**  
 Clock To:  
 1st Value: **4.000**  
 2nd Value:  
 Value Percent:  
 Continuous Index:  
 Within 8" of Joint: **YES**  
 Remarks: **Defective**

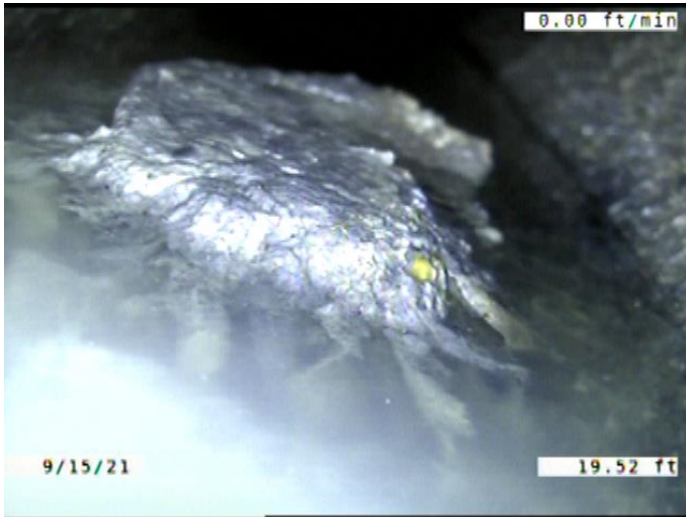

Code: **OBB**  
Description: **Obstruction Brick or Masonry**

Distance (ft): **19.5**  
Structural Grade: **0**  
O&M Grade: **2**  
Clock Start/From: **6**  
Clock To:  
1st Value:  
2nd Value:  
Value Percent: **10.000**  
Continuous Index:  
Within 8" of Joint: **NO**  
Remarks:

---

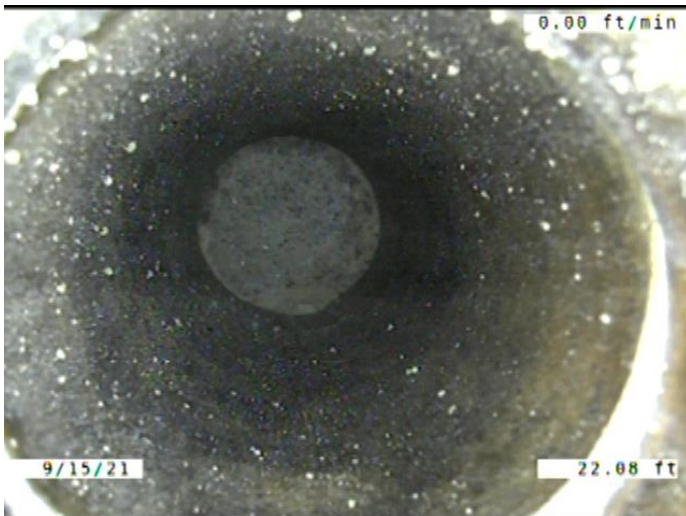

Code: **TBC**  
Description: **Tap Break-in Capped**

Distance (ft): **22.1**  
Structural Grade: **0**  
O&M Grade: **0**  
Clock Start/From: **12**  
Clock To:  
1st Value: **4.000**  
2nd Value:  
Value Percent:  
Continuous Index:  
Within 8" of Joint: **YES**  
Remarks:

---

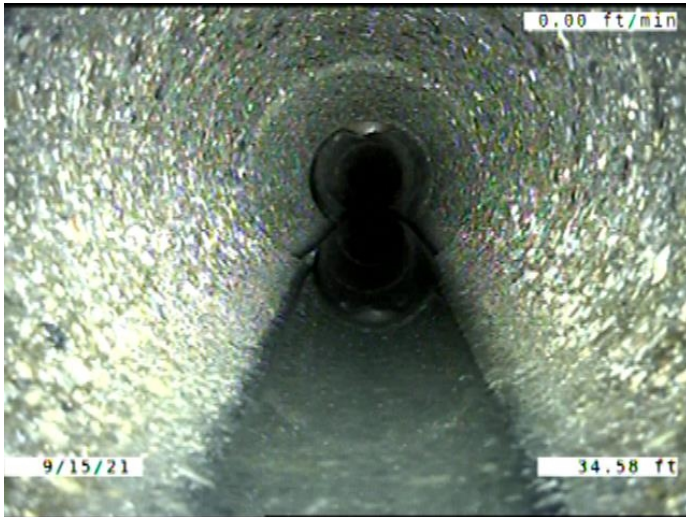

Code: **MWLS**  
 Description: **Miscellaneous Water Level Sag**

Distance (ft): **34.6**  
 Structural Grade: **2**  
 O&M Grade: **0**  
 Clock Start/From:  
 Clock To:  
 1st Value:  
 2nd Value:  
 Value Percent: **5.000**  
 Continuous Index: **S02**  
 Within 8" of Joint: **NO**  
 Remarks:

---

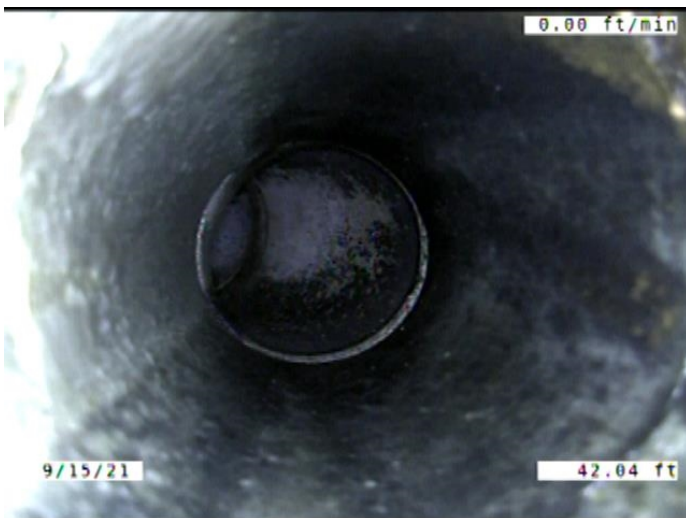

Code: **TBI**  
 Description: **Tap Break-in Intruding**

Distance (ft): **42.0**  
 Structural Grade: **0**  
 O&M Grade: **2**  
 Clock Start/From: **12**  
 Clock To:  
 1st Value: **4.000**  
 2nd Value: **1.000**  
 Value Percent:  
 Continuous Index:  
 Within 8" of Joint: **YES**  
 Remarks:

---





Code: **B**  
 Description: **Broken**

Distance (ft): **57.1**  
 Structural Grade: **4**  
 O&M Grade: **0**  
 Clock Start/From: **2**  
 Clock To:  
 1st Value:  
 2nd Value:  
 Value Percent:  
 Continuous Index:  
 Within 8" of Joint: **NO**  
 Remarks:

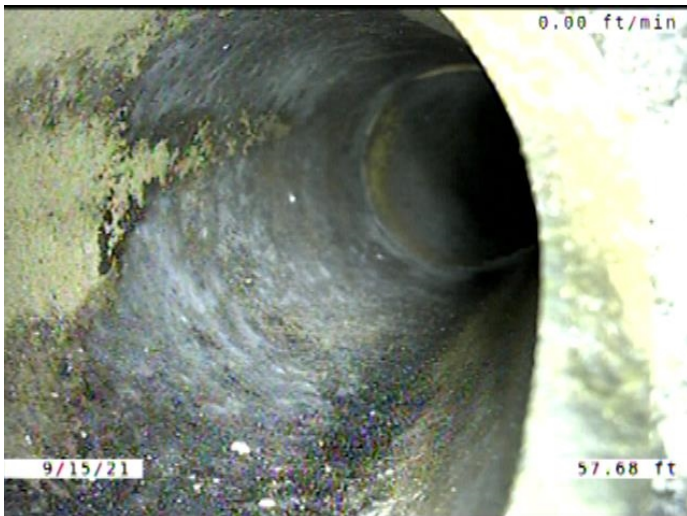

Code: **TBI**  
 Description: **Tap Break-in Intruding**

Distance (ft): **57.7**  
 Structural Grade: **0**  
 O&M Grade: **2**  
 Clock Start/From: **1**  
 Clock To:  
 1st Value: **4.000**  
 2nd Value: **2.000**  
 Value Percent:  
 Continuous Index:  
 Within 8" of Joint: **NO**  
 Remarks:





Code: **MWLS**  
 Description: **Miscellaneous Water Level Sag**

Distance (ft): **64.5**  
 Structural Grade: **2**  
 O&M Grade: **0**  
 Clock Start/From:  
 Clock To:  
 1st Value:  
 2nd Value:  
 Value Percent: **5.000**  
 Continuous Index: **F02**  
 Within 8" of Joint: **NO**  
 Remarks:

---

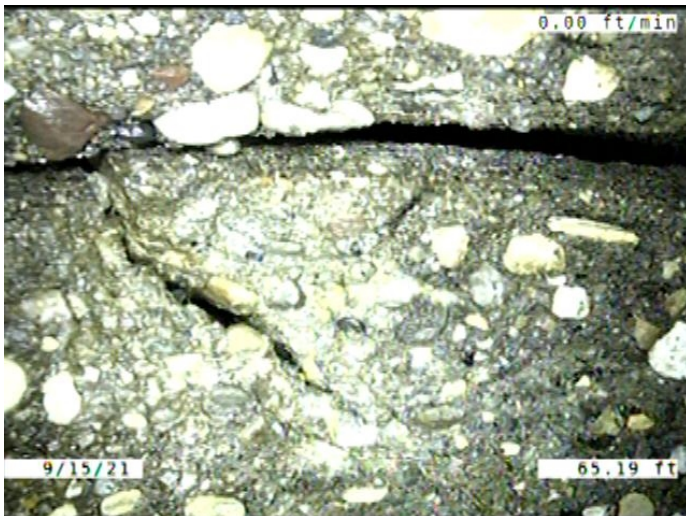

Code: **FL**  
 Description: **Fracture Longitudinal**

Distance (ft): **65.2**  
 Structural Grade: **3**  
 O&M Grade: **0**  
 Clock Start/From: **8**  
 Clock To:  
 1st Value:  
 2nd Value:  
 Value Percent:  
 Continuous Index:  
 Within 8" of Joint: **YES**  
 Remarks:

---

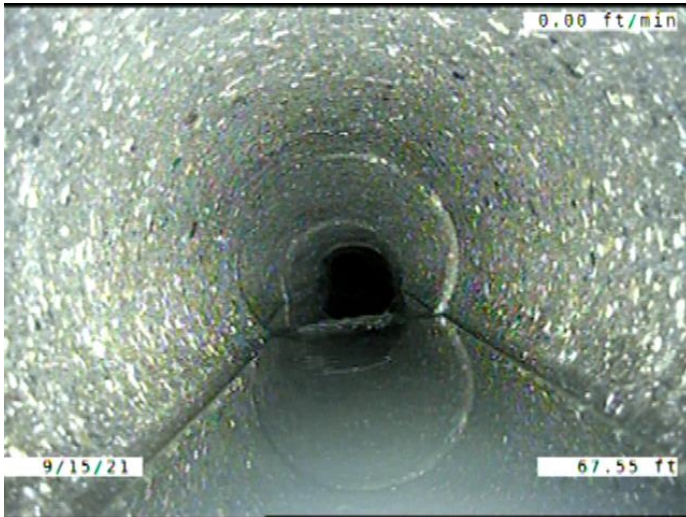

Code: **MWLS**  
 Description: **Miscellaneous Water Level Sag**

Distance (ft): **67.6**  
 Structural Grade: **2**  
 O&M Grade: **0**  
 Clock Start/From:  
 Clock To:  
 1st Value:  
 2nd Value:  
 Value Percent: **10.000**  
 Continuous Index: **S03**  
 Within 8" of Joint: **NO**  
 Remarks:

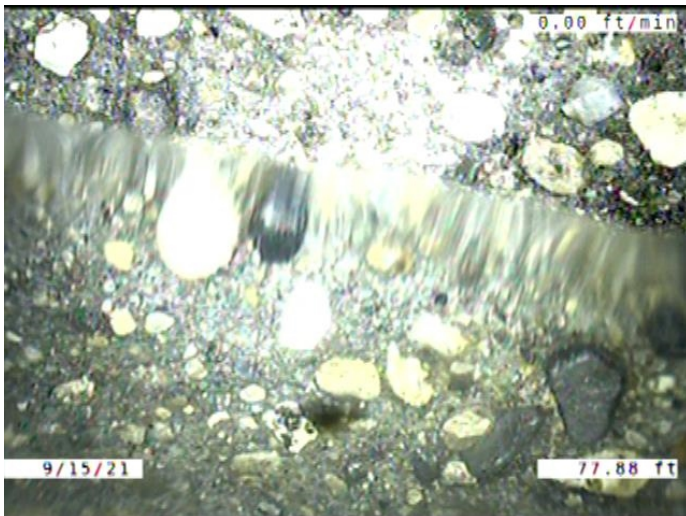

Code: **MCU**  
 Description: **Miscellaneous Camera Underwater**

Distance (ft): **77.9**  
 Structural Grade: **0**  
 O&M Grade: **4**  
 Clock Start/From:  
 Clock To:  
 1st Value:  
 2nd Value:  
 Value Percent:  
 Continuous Index:  
 Within 8" of Joint: **NO**  
 Remarks:

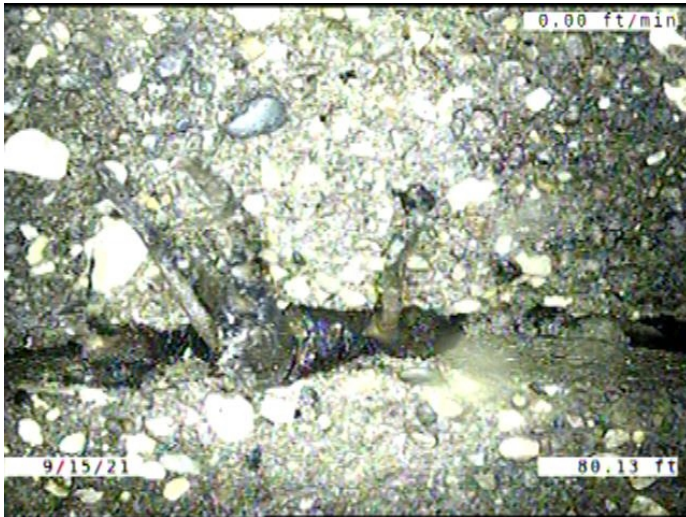

Code: **RFJ**  
Description: **Roots Fine Joint**

Distance (ft): **80.1**  
Structural Grade: **0**  
O&M Grade: **1**  
Clock Start/From: **10**  
Clock To:  
1st Value:  
2nd Value:  
Value Percent:  
Continuous Index:  
Within 8" of Joint: **YES**  
Remarks:

---

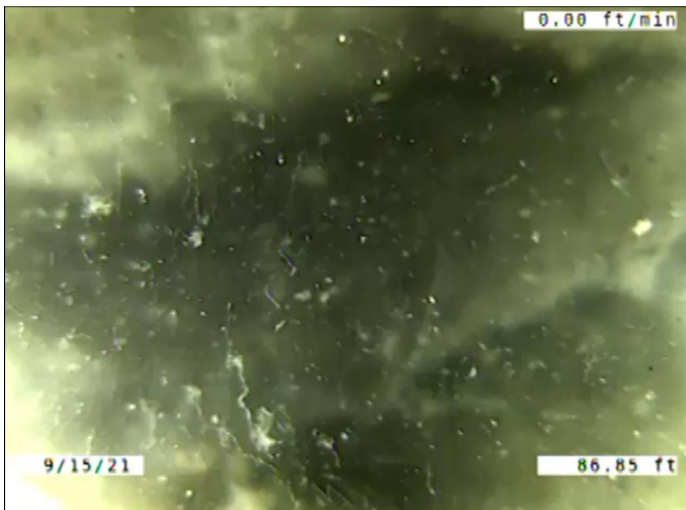

Code: **MCU**  
Description: **Miscellaneous Camera Underwater**

Distance (ft): **86.9**  
Structural Grade: **0**  
O&M Grade: **4**  
Clock Start/From:  
Clock To:  
1st Value:  
2nd Value:  
Value Percent:  
Continuous Index:  
Within 8" of Joint: **NO**  
Remarks: **Out at 87.4**

---



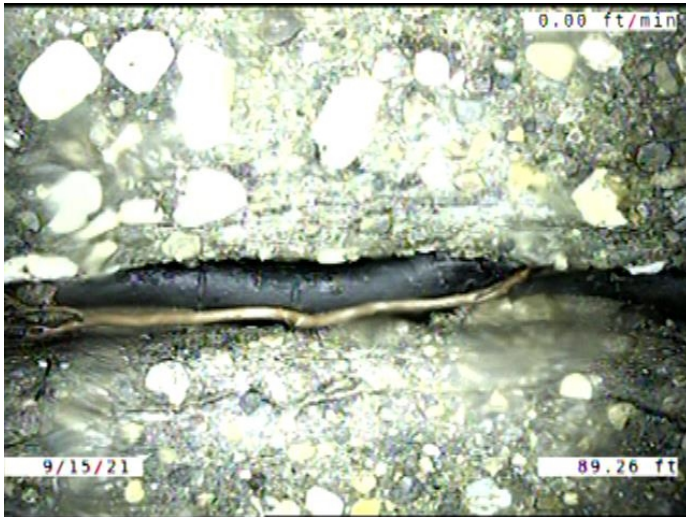

Code: **RFJ**  
 Description: **Roots Fine Joint**

Distance (ft): **89.3**  
 Structural Grade: **0**  
 O&M Grade: **1**  
 Clock Start/From: **9**  
 Clock To: **1**  
 1st Value:  
 2nd Value:  
 Value Percent:  
 Continuous Index:  
 Within 8" of Joint: **YES**  
 Remarks:

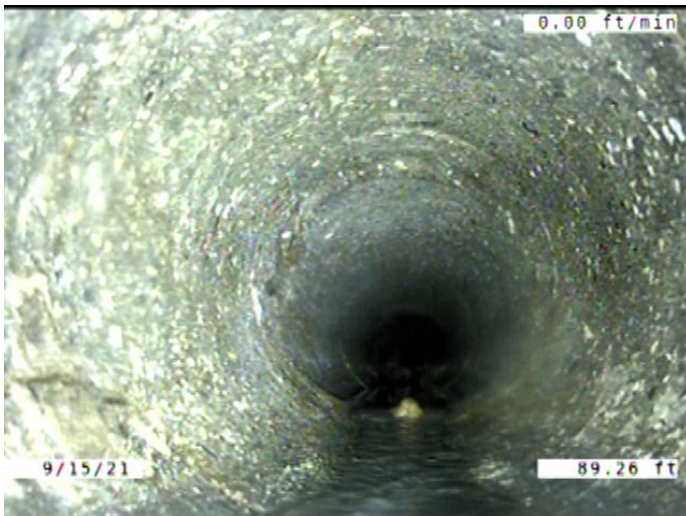

Code: **MWLS**  
 Description: **Miscellaneous Water Level Sag**

Distance (ft): **89.3**  
 Structural Grade: **2**  
 O&M Grade: **0**  
 Clock Start/From:  
 Clock To:  
 1st Value:  
 2nd Value:  
 Value Percent: **10.000**  
 Continuous Index: **F03**  
 Within 8" of Joint: **NO**  
 Remarks:



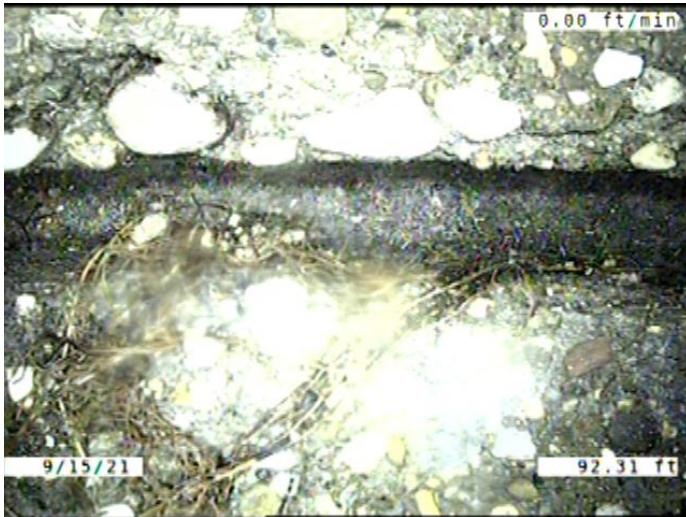

Code: **RFJ**  
 Description: **Roots Fine Joint**

Distance (ft): **92.3**  
 Structural Grade: **0**  
 O&M Grade: **1**  
 Clock Start/From: **10**  
 Clock To: **12**  
 1st Value:  
 2nd Value:  
 Value Percent:  
 Continuous Index:  
 Within 8" of Joint: **YES**  
 Remarks:

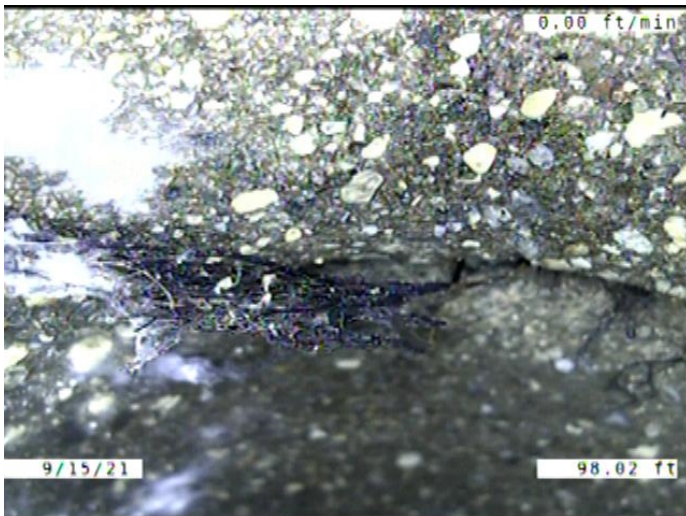

Code: **RFJ**  
 Description: **Roots Fine Joint**

Distance (ft): **98.0**  
 Structural Grade: **0**  
 O&M Grade: **1**  
 Clock Start/From: **8**  
 Clock To: **9**  
 1st Value:  
 2nd Value:  
 Value Percent:  
 Continuous Index:  
 Within 8" of Joint: **YES**  
 Remarks:

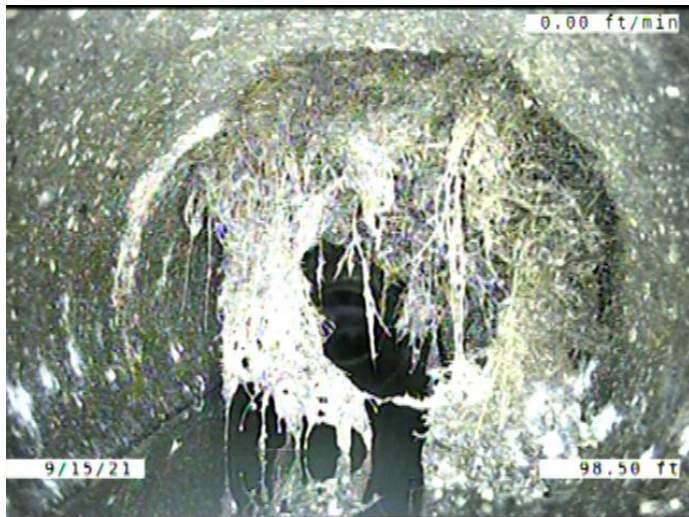

Code: **RMB**  
 Description: **Roots Medium Barrel**

Distance (ft): **98.4**  
 Structural Grade: **0**  
 O&M Grade: **4**  
 Clock Start/From: **11**  
 Clock To: **5**  
 1st Value:  
 2nd Value:  
 Value Percent: **40.000**  
 Continuous Index:  
 Within 8" of Joint: **NO**  
 Remarks:

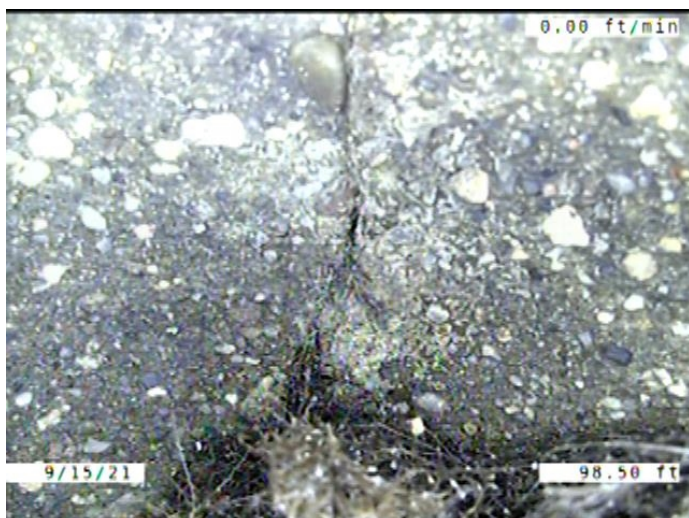

Code: **B**  
 Description: **Broken**

Distance (ft): **98.5**  
 Structural Grade: **4**  
 O&M Grade: **0**  
 Clock Start/From: **12**  
 Clock To: **2**  
 1st Value:  
 2nd Value:  
 Value Percent:  
 Continuous Index:  
 Within 8" of Joint: **YES**  
 Remarks:



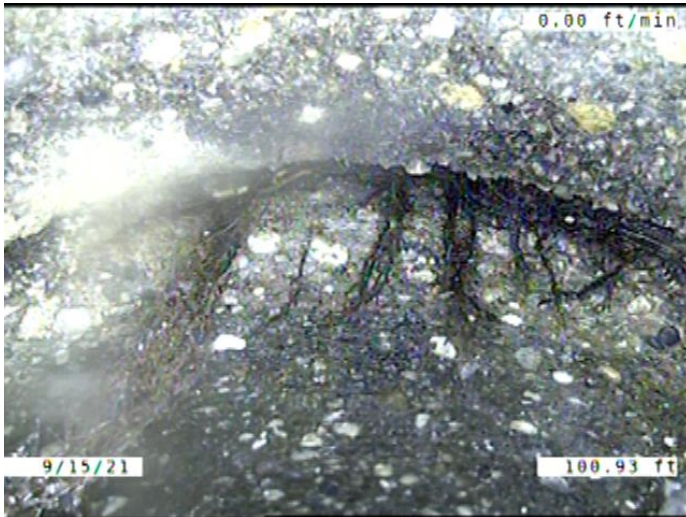

Code: **RFJ**  
 Description: **Roots Fine Joint**

Distance (ft): **100.9**  
 Structural Grade: **0**  
 O&M Grade: **1**  
 Clock Start/From: **10**  
 Clock To: **2**  
 1st Value:  
 2nd Value:  
 Value Percent:  
 Continuous Index:  
 Within 8" of Joint: **YES**  
 Remarks:

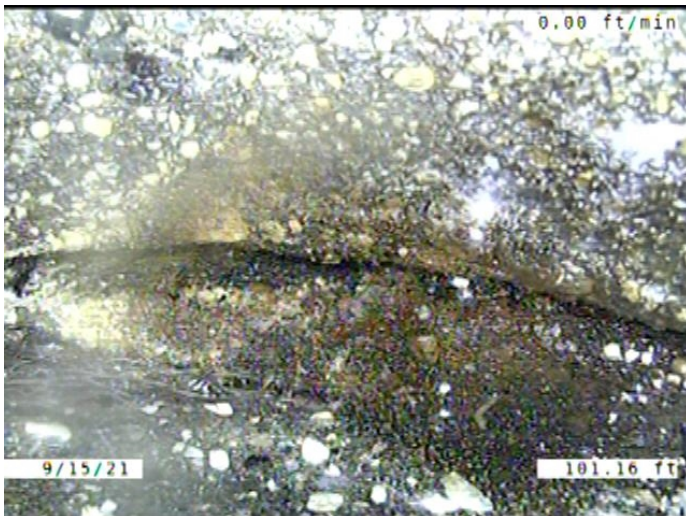

Code: **ISJ**  
 Description: **Infiltration Stain Joint**

Distance (ft): **101.2**  
 Structural Grade: **0**  
 O&M Grade: **1**  
 Clock Start/From: **2**  
 Clock To: **4**  
 1st Value:  
 2nd Value:  
 Value Percent:  
 Continuous Index:  
 Within 8" of Joint: **YES**  
 Remarks:

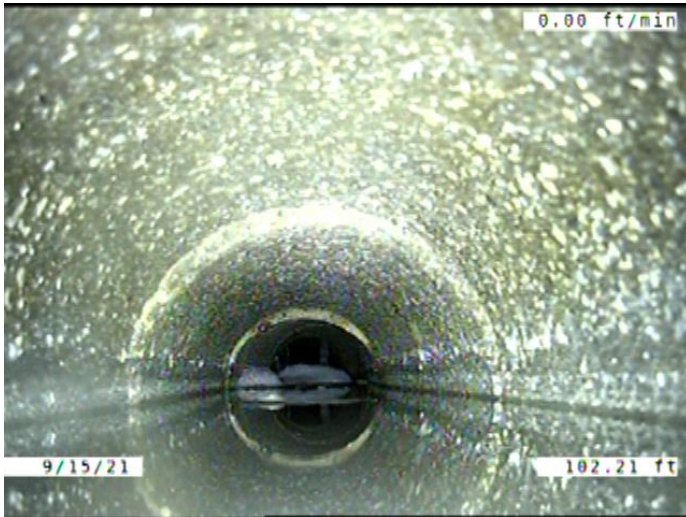

Code: **MWL**  
 Description: **Miscellaneous Water Level**

Distance (ft): **102.2**  
 Structural Grade: **0**  
 O&M Grade: **0**  
 Clock Start/From:  
 Clock To:  
 1st Value:  
 2nd Value:  
 Value Percent: **20.000**  
 Continuous Index:  
 Within 8" of Joint: **NO**  
 Remarks:

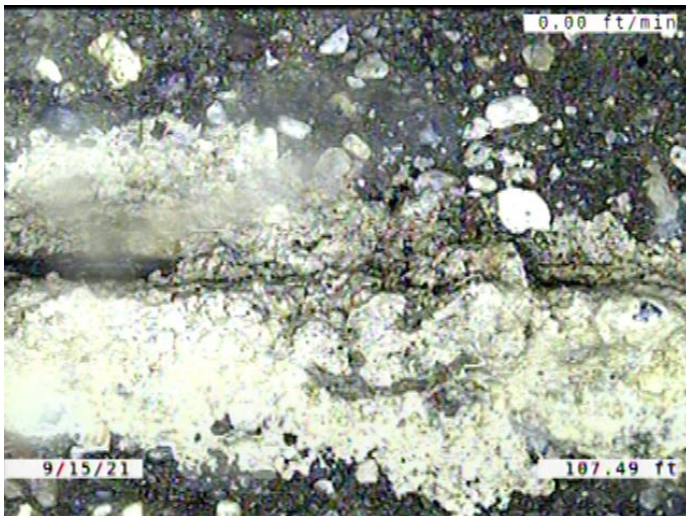

Code: **DAE**  
 Description: **Deposits Attached Encrustation**

Distance (ft): **107.5**  
 Structural Grade: **0**  
 O&M Grade: **2**  
 Clock Start/From: **10**  
 Clock To: **2**  
 1st Value:  
 2nd Value:  
 Value Percent: **5.000**  
 Continuous Index:  
 Within 8" of Joint: **YES**  
 Remarks:



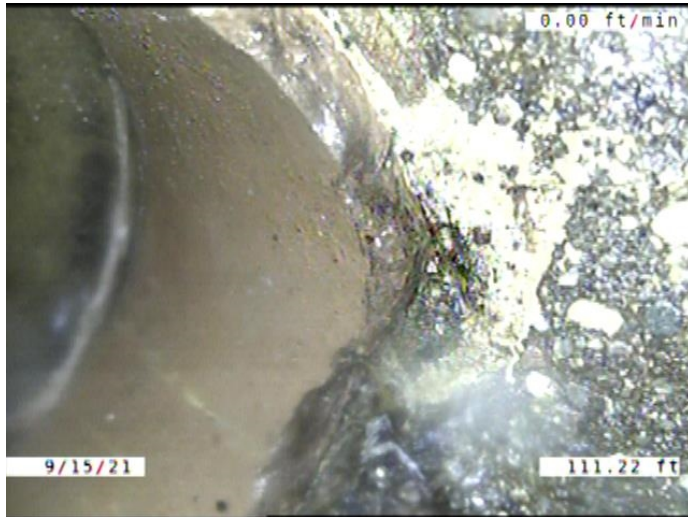

Code: **B**  
Description: **Broken**

Distance (ft): **111.2**  
Structural Grade: **4**  
O&M Grade: **0**  
Clock Start/From: **10**  
Clock To: **1**  
1st Value:  
2nd Value:  
Value Percent:  
Continuous Index:  
Within 8" of Joint: **NO**  
Remarks:

---

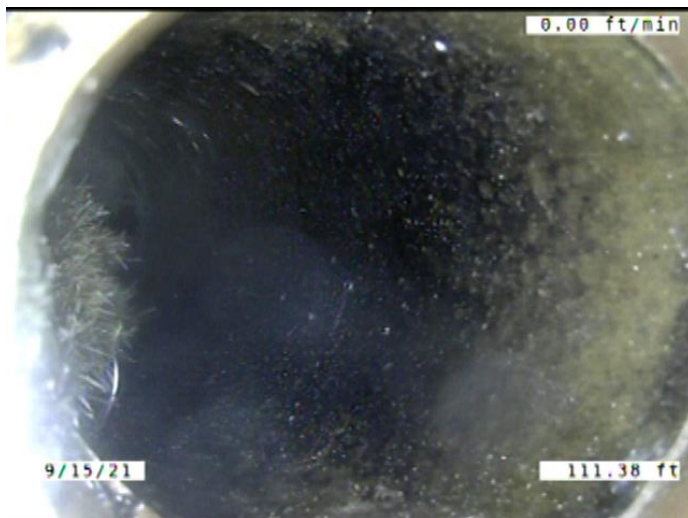

Code: **TBI**  
Description: **Tap Break-in Intruding**

Distance (ft): **111.4**  
Structural Grade: **0**  
O&M Grade: **2**  
Clock Start/From: **11**  
Clock To:  
1st Value: **4.000**  
2nd Value: **1.000**  
Value Percent:  
Continuous Index:  
Within 8" of Joint: **NO**  
Remarks:

---

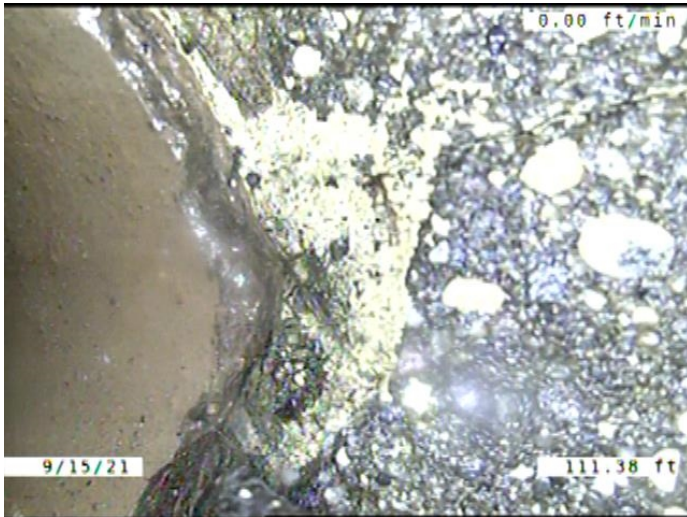

Code: **DAE**  
 Description: **Deposits Attached Encrustation**

Distance (ft): **111.4**  
 Structural Grade: **0**  
 O&M Grade: **2**  
 Clock Start/From: **12**  
 Clock To:  
 1st Value:  
 2nd Value:  
 Value Percent: **5.000**  
 Continuous Index:  
 Within 8" of Joint: **NO**  
 Remarks:



Code: **RFJ**  
 Description: **Roots Fine Joint**

Distance (ft): **111.7**  
 Structural Grade: **0**  
 O&M Grade: **1**  
 Clock Start/From: **12**  
 Clock To:  
 1st Value:  
 2nd Value:  
 Value Percent:  
 Continuous Index:  
 Within 8" of Joint: **YES**  
 Remarks:

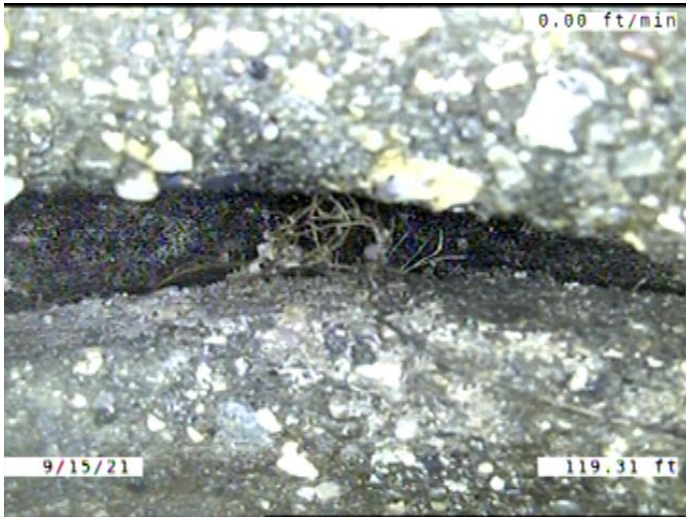

Code: **RFJ**  
 Description: **Roots Fine Joint**

Distance (ft): **119.3**  
 Structural Grade: **0**  
 O&M Grade: **1**  
 Clock Start/From: **2**  
 Clock To:  
 1st Value:  
 2nd Value:  
 Value Percent:  
 Continuous Index:  
 Within 8" of Joint: **YES**  
 Remarks:

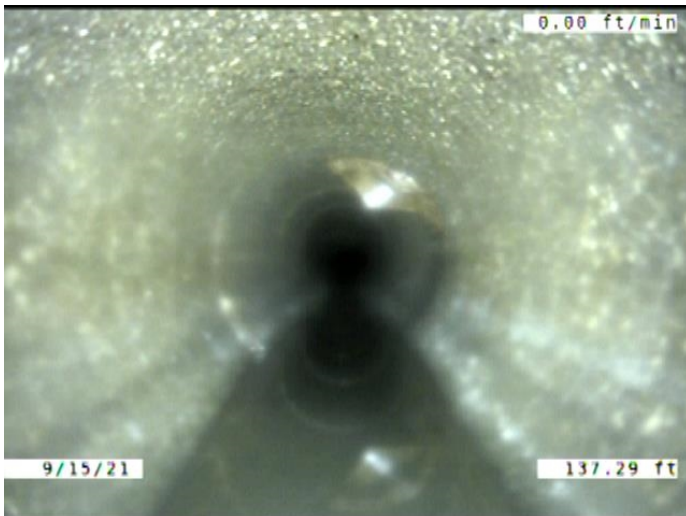

Code: **MWL**  
 Description: **Miscellaneous Water Level**

Distance (ft): **137.3**  
 Structural Grade: **0**  
 O&M Grade: **0**  
 Clock Start/From:  
 Clock To:  
 1st Value:  
 2nd Value:  
 Value Percent: **5.000**  
 Continuous Index:  
 Within 8" of Joint: **NO**  
 Remarks:



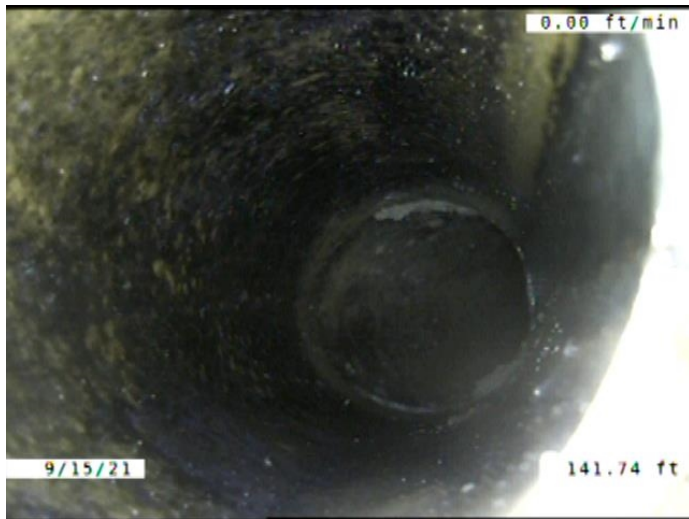

Code: **TBI**  
 Description: **Tap Break-in Intruding**

Distance (ft): **141.7**  
 Structural Grade: **0**  
 O&M Grade: **2**  
 Clock Start/From: **1**  
 Clock To:  
 1st Value: **4.000**  
 2nd Value: **1.000**  
 Value Percent:  
 Continuous Index:  
 Within 8" of Joint: **NO**  
 Remarks:

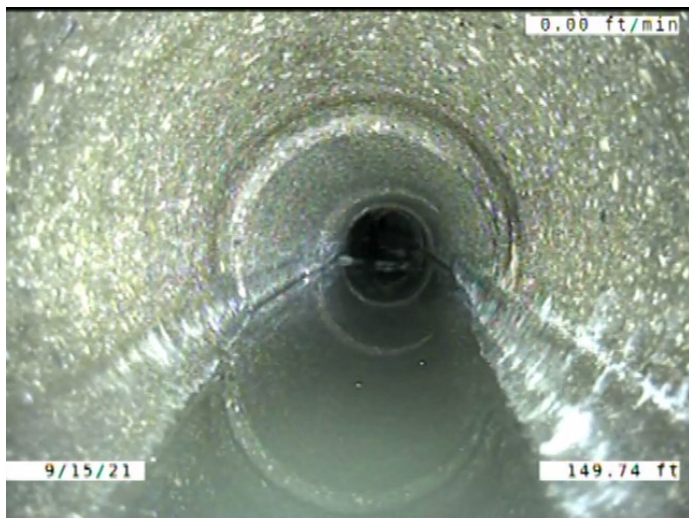

Code: **MWLS**  
 Description: **Miscellaneous Water Level Sag**

Distance (ft): **149.7**  
 Structural Grade: **2**  
 O&M Grade: **0**  
 Clock Start/From:  
 Clock To:  
 1st Value:  
 2nd Value:  
 Value Percent: **15.000**  
 Continuous Index: **S04**  
 Within 8" of Joint: **NO**  
 Remarks:



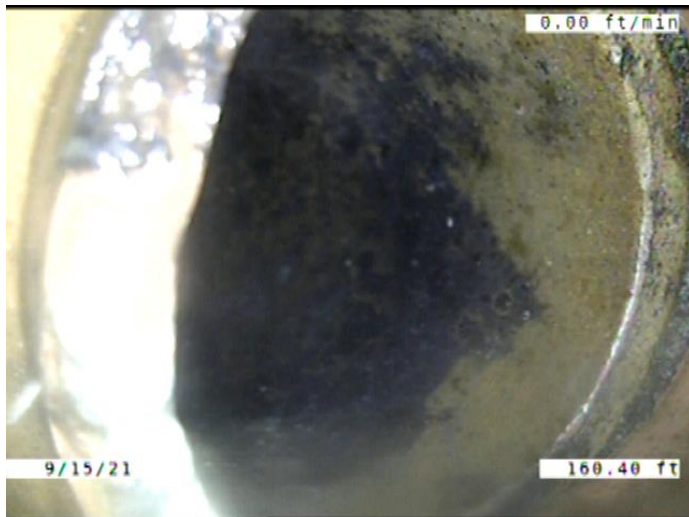

Code: **TBI**  
 Description: **Tap Break-in Intruding**

Distance (ft): **160.3**  
 Structural Grade: **0**  
 O&M Grade: **2**  
 Clock Start/From: **12**  
 Clock To:  
 1st Value: **4.000**  
 2nd Value: **2.000**  
 Value Percent:  
 Continuous Index:  
 Within 8" of Joint: **NO**  
 Remarks: **CONSTANTLY RUNNING WATER**

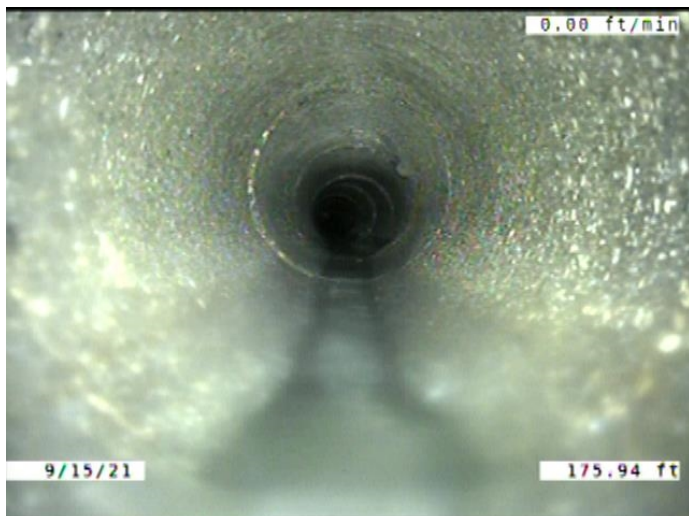

Code: **MWLS**  
 Description: **Miscellaneous Water Level Sag**

Distance (ft): **175.9**  
 Structural Grade: **2**  
 O&M Grade: **0**  
 Clock Start/From:  
 Clock To:  
 1st Value:  
 2nd Value:  
 Value Percent: **15.000**  
 Continuous Index: **F04**  
 Within 8" of Joint: **NO**  
 Remarks:



Code: **BSV**  
 Description: **Broken Soil Visible**

Distance (ft): **181.8**  
 Structural Grade: **5**  
 O&M Grade: **0**  
 Clock Start/From: **12**  
 Clock To: **3**  
 1st Value:  
 2nd Value:  
 Value Percent:  
 Continuous Index:  
 Within 8" of Joint: **NO**  
 Remarks:



Code: **TBI**  
 Description: **Tap Break-in Intruding**

Distance (ft): **182.1**  
 Structural Grade: **0**  
 O&M Grade: **2**  
 Clock Start/From: **1**  
 Clock To:  
 1st Value: **4.000**  
 2nd Value: **1.000**  
 Value Percent:  
 Continuous Index:  
 Within 8" of Joint: **NO**  
 Remarks:

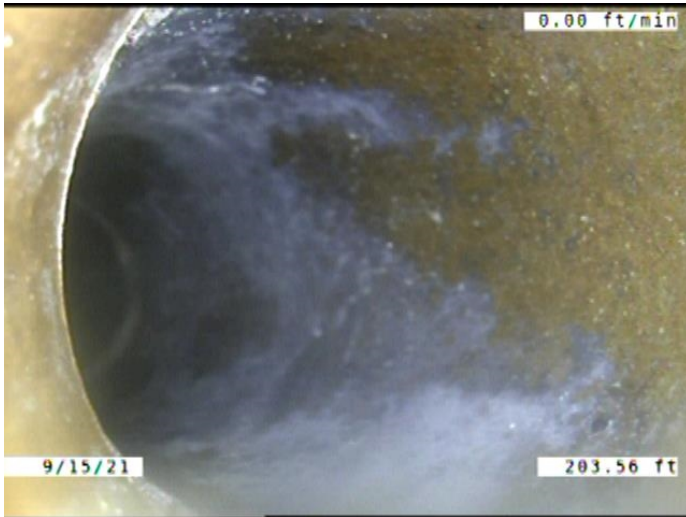

Code: **TBI**  
 Description: **Tap Break-in Intruding**

Distance (ft): **203.6**  
 Structural Grade: **0**  
 O&M Grade: **2**  
 Clock Start/From: **11**  
 Clock To:  
 1st Value: **4.000**  
 2nd Value: **3.000**  
 Value Percent:  
 Continuous Index:  
 Within 8" of Joint: **NO**  
 Remarks:



Code: **MWLS**  
 Description: **Miscellaneous Water Level Sag**

Distance (ft): **220.4**  
 Structural Grade: **2**  
 O&M Grade: **0**  
 Clock Start/From:  
 Clock To:  
 1st Value:  
 2nd Value:  
 Value Percent: **10.000**  
 Continuous Index: **S05**  
 Within 8" of Joint: **NO**  
 Remarks:

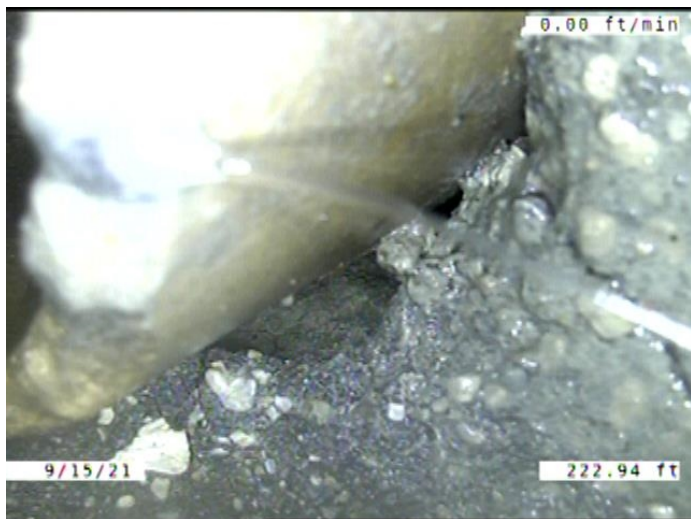

Code: **FM**  
 Description: **Fracture Multiple**

Distance (ft): **222.5**  
 Structural Grade: **4**  
 O&M Grade: **0**  
 Clock Start/From: **11**  
 Clock To: **3**  
 1st Value:  
 2nd Value:  
 Value Percent:  
 Continuous Index:  
 Within 8" of Joint: **NO**  
 Remarks:

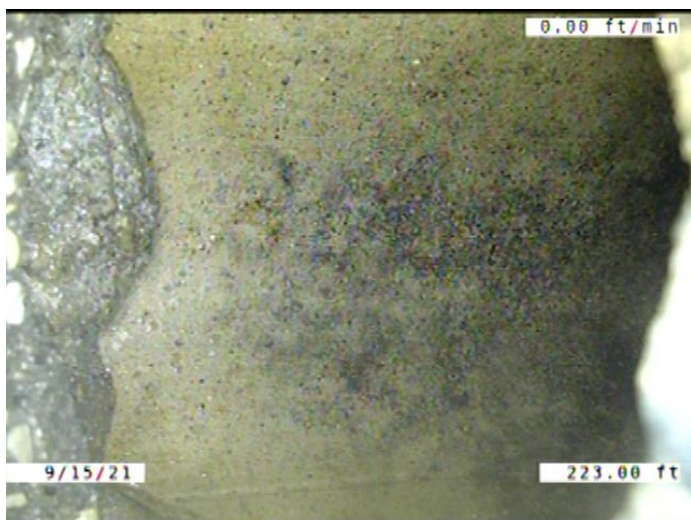

Code: **TBI**  
 Description: **Tap Break-in Intruding**

Distance (ft): **222.9**  
 Structural Grade: **0**  
 O&M Grade: **2**  
 Clock Start/From: **1**  
 Clock To:  
 1st Value: **4.000**  
 2nd Value: **2.000**  
 Value Percent:  
 Continuous Index:  
 Within 8" of Joint: **NO**  
 Remarks: **ACTIVITY**



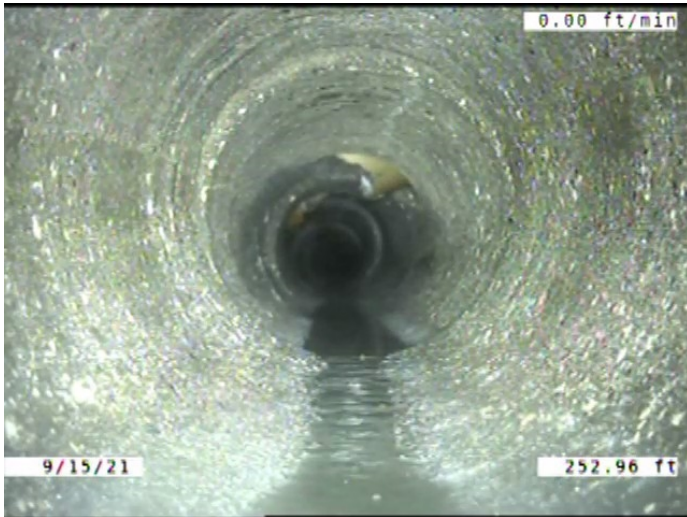

Code: **MWLS**  
 Description: **Miscellaneous Water Level Sag**

Distance (ft): **253.0**  
 Structural Grade: **2**  
 O&M Grade: **0**  
 Clock Start/From:  
 Clock To:  
 1st Value:  
 2nd Value:  
 Value Percent: **10.000**  
 Continuous Index: **F05**  
 Within 8" of Joint: **NO**  
 Remarks:

---

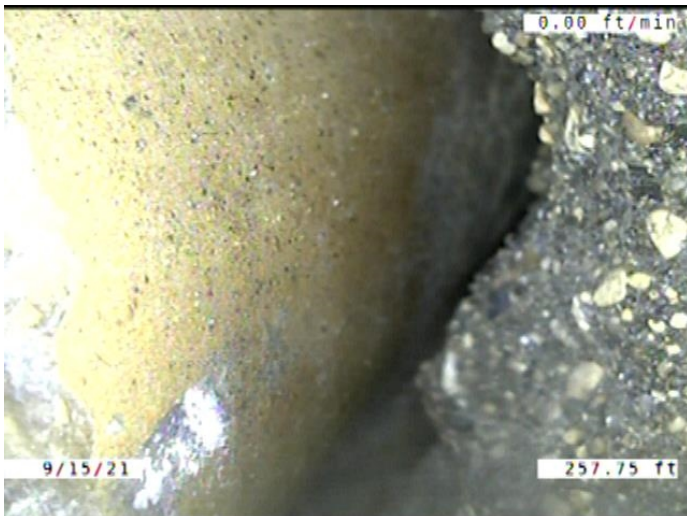

Code: **HVV**  
 Description: **Hole Void Visible**

Distance (ft): **257.7**  
 Structural Grade: **5**  
 O&M Grade: **0**  
 Clock Start/From: **2**  
 Clock To:  
 1st Value:  
 2nd Value:  
 Value Percent:  
 Continuous Index:  
 Within 8" of Joint: **NO**  
 Remarks:

---

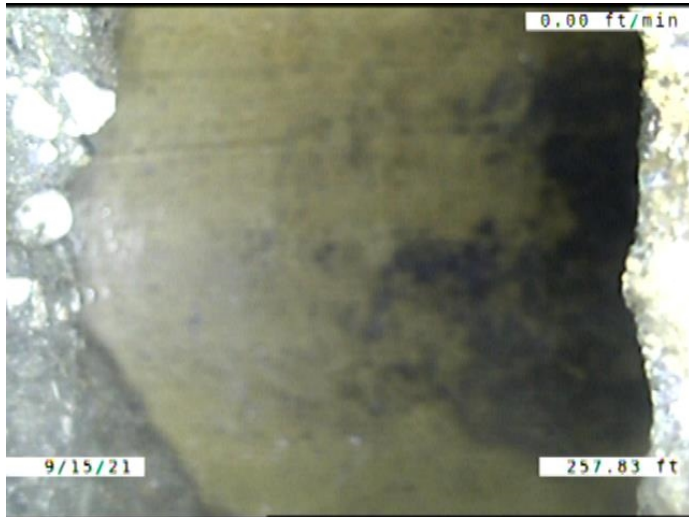

Code: **TBI**  
 Description: **Tap Break-in Intruding**

Distance (ft): **257.8**  
 Structural Grade: **0**  
 O&M Grade: **2**  
 Clock Start/From: **1**  
 Clock To:  
 1st Value: **4.000**  
 2nd Value: **2.000**  
 Value Percent:  
 Continuous Index:  
 Within 8" of Joint: **NO**  
 Remarks:

---

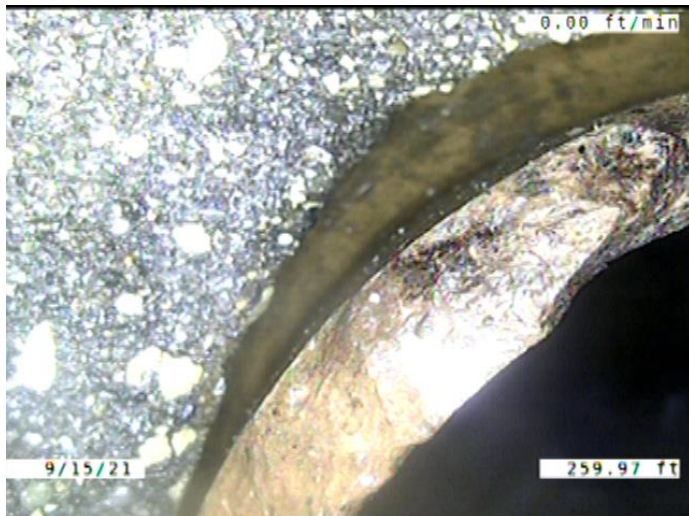

Code: **B**  
 Description: **Broken**

Distance (ft): **260.0**  
 Structural Grade: **4**  
 O&M Grade: **0**  
 Clock Start/From: **11**  
 Clock To: **12**  
 1st Value:  
 2nd Value:  
 Value Percent:  
 Continuous Index:  
 Within 8" of Joint: **NO**  
 Remarks:

---

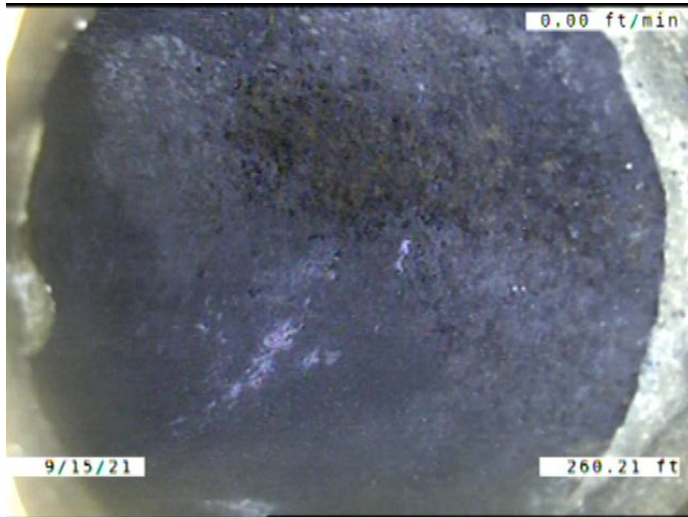

Code: **TBI**  
Description: **Tap Break-in Intruding**

Distance (ft): **260.2**  
Structural Grade: **0**  
O&M Grade: **2**  
Clock Start/From: **11**  
Clock To:  
1st Value: **4.000**  
2nd Value: **1.000**  
Value Percent:  
Continuous Index:  
Within 8" of Joint: **NO**  
Remarks:

---

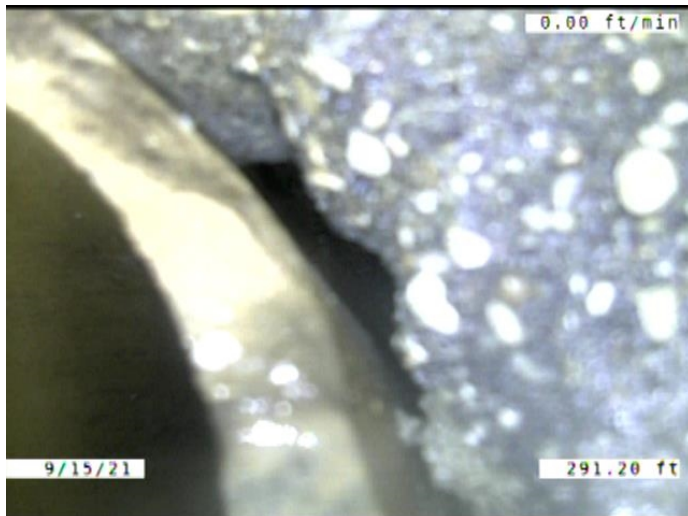

Code: **HVV**  
Description: **Hole Void Visible**

Distance (ft): **291.2**  
Structural Grade: **5**  
O&M Grade: **0**  
Clock Start/From: **3**  
Clock To:  
1st Value:  
2nd Value:  
Value Percent:  
Continuous Index:  
Within 8" of Joint: **NO**  
Remarks:

---



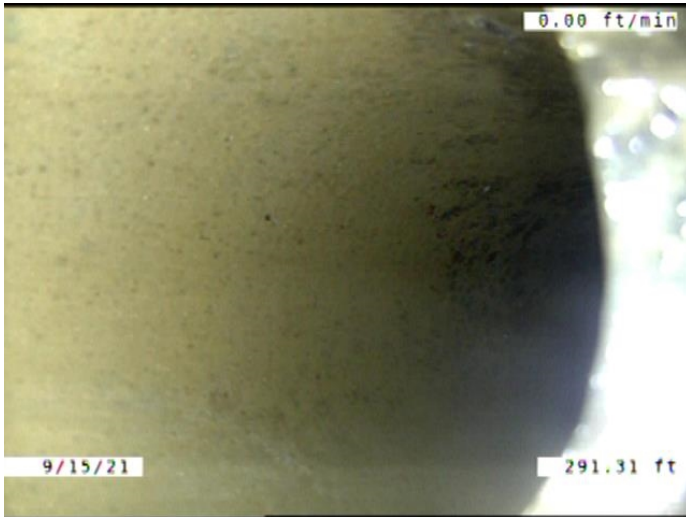

Code: **TBI**  
Description: **Tap Break-in Intruding**

Distance (ft): **291.3**  
Structural Grade: **0**  
O&M Grade: **2**  
Clock Start/From: **1**  
Clock To:  
1st Value: **4.000**  
2nd Value: **2.000**  
Value Percent:  
Continuous Index:  
Within 8" of Joint: **NO**  
Remarks:

---



Code: **TBI**  
Description: **Tap Break-in Intruding**

Distance (ft): **294.2**  
Structural Grade: **0**  
O&M Grade: **2**  
Clock Start/From: **11**  
Clock To:  
1st Value: **4.000**  
2nd Value: **3.000**  
Value Percent:  
Continuous Index:  
Within 8" of Joint: **NO**  
Remarks:

---

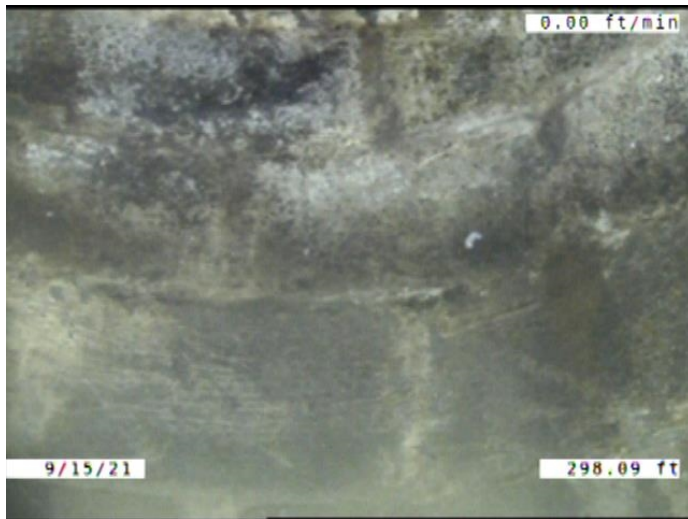

Code: **DSF**  
 Description: **Deposits Settled Fine**

Distance (ft): **298.1**  
 Structural Grade: **0**  
 O&M Grade: **2**  
 Clock Start/From: **5**  
 Clock To: **7**  
 1st Value:  
 2nd Value:  
 Value Percent: **5.000**  
 Continuous Index: **F01**  
 Within 8" of Joint: **YES**  
 Remarks:

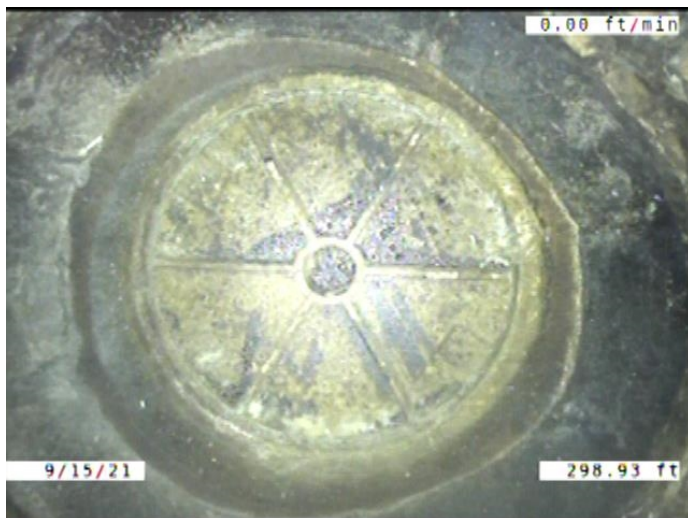

Code: **AMH**  
 Description: **Manhole**

Distance (ft): **298.9**  
 Structural Grade: **0**  
 O&M Grade: **0**  
 Clock Start/From:  
 Clock To:  
 1st Value:  
 2nd Value:  
 Value Percent:  
 Continuous Index:  
 Within 8" of Joint: **NO**  
 Remarks: **M-504-054**