

Profile/Photo Observation Report



Date:	09/11/2021	Weather:		Coding:	PACP 7.0
Pipe Length (ft):	135.0	Owner:	City of Hobart	Pre Clean:	Heavy Cleaning
P.O.#:	YES502259	Surveyor:	S. Bucklin	PSR:	P-504-103-074
Customer:	City of Hobart	Clean Date:	08/27/2021	Shape:	C

Street:	North Colorado Street	Flow Control:	Not Controlled
City:	Hobart, IN	Year Renewed:	
Location:	Alley	Tape/Media #:	
Purpose:	Routine Assessment	Dia/Height:	12"
Use:	Sanitary Sewage Pipe	Material:	CP
Drain Area:		Lining:	None
Category:	NA		
Comment:			

Location Details:		Direction of Survey:	Downstream
US MH:	M-504-074	DS MH:	M-504-103
		Total Length Surveyed (ft):	110.5

O&M Index:	2.04	O&M Quick:	332G	O&M Rating:	98.00
Structural Index:	3.44	Structural Quick:	4631	Structural Rating:	31.00
Overall Index:	2.26	Overall Quick:	4634	Overall Rating:	129.00

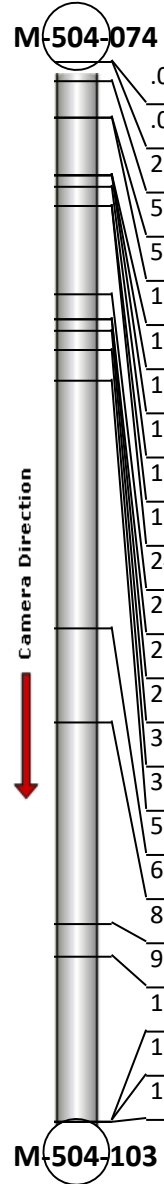
	Position	Code	Observation	Video (sec)	Grade
 <p>Camera Direction</p> <p>M-504-074</p> <p>M-504-103</p>	.0	AMH	Manhole	1	NA
	.0	MWL	Miscellaneous Water Level	67	NA
	2.1	DSF(S01)	Deposits Settled Fine	96	M 2
	5.9	FM	Fracture Multiple	160	S 4
	5.9	DAE	Deposits Attached Encrustation	178	M 2
	11.8	CM	Crack Multiple	265	S 3
	11.9	DAE	Deposits Attached Encrustation	277	M 2
	11.9	DAE	Deposits Attached Encrustation	298	M 2
	13.0	TBC	Tap Break-in Capped	358	NA
	15.0	FM(S02)	Fracture Multiple	410	S 4
	15.0	DAE(S03)	Deposits Attached Encrustation	436	M 2
	24.2	RFJ	Roots Fine Joint	533	M 1
	26.9	MMC	Miscellaneous Material Change	593	NA
	26.9	B	Broken	619	S 4
	28.0	TFD	Tap Factory Defective	678	M 3
	30.0	MMC	Miscellaneous Material Change	733	NA
	33.2	FM(F02)	Fracture Multiple	769	S 4
	59.1	MWLS(S04)	Miscellaneous Water Level Sag	929	S 2
	68.9	MWLS(F04)	Miscellaneous Water Level Sag	1097	S 2
	89.9	RMJ	Roots Medium Joint	1280	M 3
	93.2	RMJ	Roots Medium Joint	1329	M 3
	110.5	DSF(F01)	Deposits Settled Fine	1451	M 2
	110.5	DAE(F03)	Deposits Attached Encrustation	1459	M 2
	110.5	MSA	Miscellaneous Survey Abandoned	1488	NA



Code: **AMH**
 Description: **Manhole**

Distance (ft): **.0**
 Structural Grade: **0**
 O&M Grade: **0**
 Clock Start/From:
 Clock To:
 1st Value:
 2nd Value:
 Value Percent:
 Continuous Index:
 Within 8" of Joint: **NO**
 Remarks: **M-504-074**



Code: **MWL**
 Description: **Miscellaneous Water Level**

Distance (ft): **.0**
 Structural Grade: **0**
 O&M Grade: **0**
 Clock Start/From:
 Clock To:
 1st Value:
 2nd Value:
 Value Percent: **10.000**
 Continuous Index:
 Within 8" of Joint: **NO**
 Remarks:

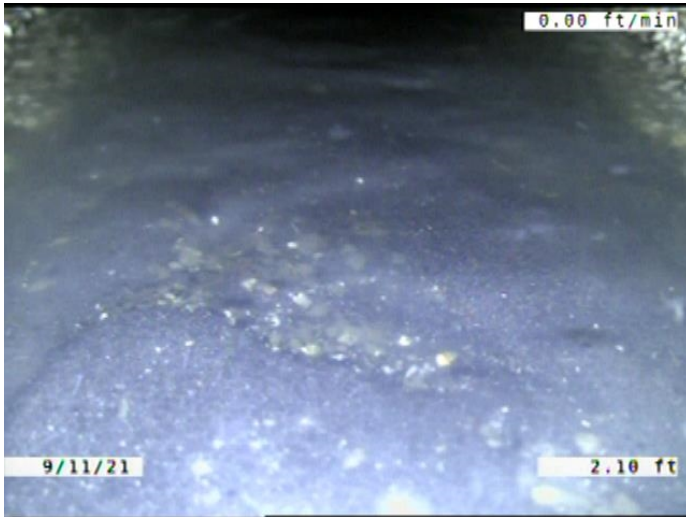

Code: **DSF**
 Description: **Deposits Settled Fine**

Distance (ft): **2.1**
 Structural Grade: **0**
 O&M Grade: **2**
 Clock Start/From: **5**
 Clock To: **7**
 1st Value:
 2nd Value:
 Value Percent: **5.000**
 Continuous Index: **S01**
 Within 8" of Joint: **YES**
 Remarks:

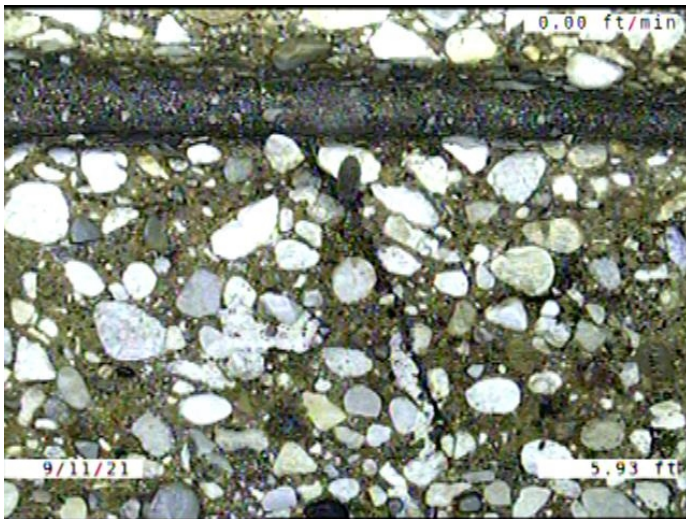

Code: **FM**
 Description: **Fracture Multiple**

Distance (ft): **5.9**
 Structural Grade: **4**
 O&M Grade: **0**
 Clock Start/From: **11**
 Clock To: **1**
 1st Value:
 2nd Value:
 Value Percent:
 Continuous Index:
 Within 8" of Joint: **YES**
 Remarks:

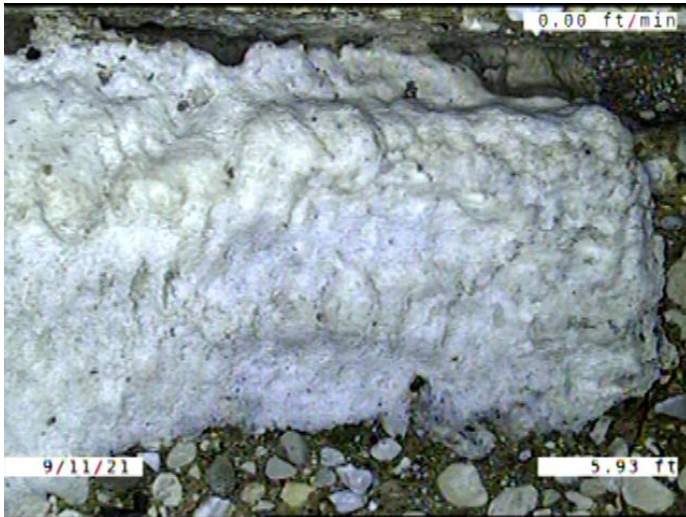

Code:	DAE
Description:	Deposits Attached Encrustation
Distance (ft):	5.9
Structural Grade:	0
O&M Grade:	2
Clock Start/From:	9
Clock To:	11
1st Value:	
2nd Value:	
Value Percent:	5.000
Continuous Index:	
Within 8" of Joint:	YES
Remarks:	

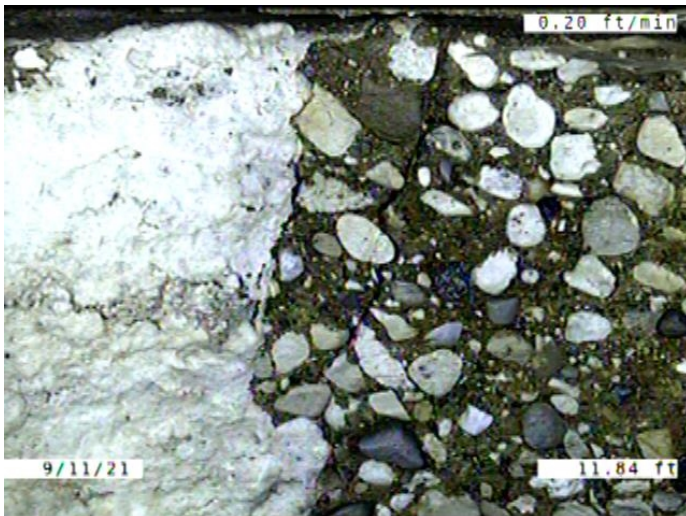

Code:	CM
Description:	Crack Multiple
Distance (ft):	11.8
Structural Grade:	3
O&M Grade:	0
Clock Start/From:	10
Clock To:	3
1st Value:	
2nd Value:	
Value Percent:	
Continuous Index:	
Within 8" of Joint:	YES
Remarks:	

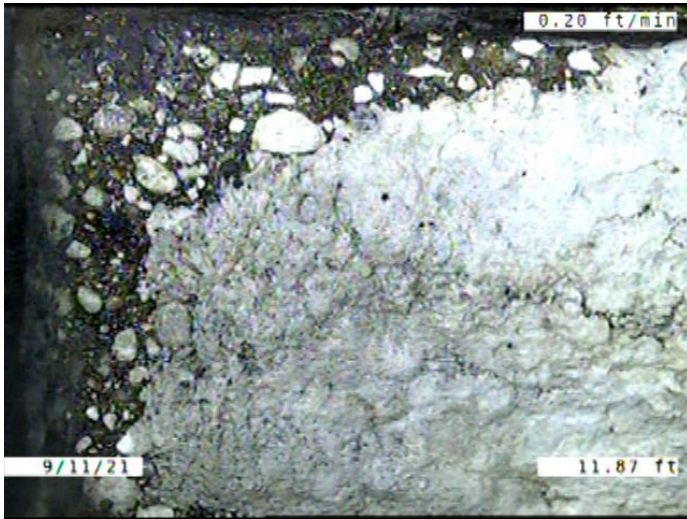

Code: **DAE**
 Description: **Deposits Attached Encrustation**

Distance (ft): **11.9**
 Structural Grade: **0**
 O&M Grade: **2**
 Clock Start/From: **8**
 Clock To: **11**
 1st Value:
 2nd Value:
 Value Percent: **5.000**
 Continuous Index:
 Within 8" of Joint: **YES**
 Remarks:

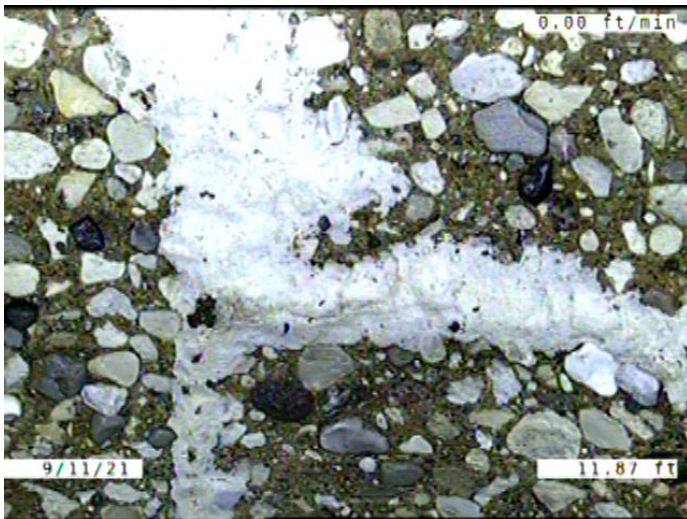

Code: **DAE**
 Description: **Deposits Attached Encrustation**

Distance (ft): **11.9**
 Structural Grade: **0**
 O&M Grade: **2**
 Clock Start/From: **1**
 Clock To: **4**
 1st Value:
 2nd Value:
 Value Percent: **5.000**
 Continuous Index:
 Within 8" of Joint: **YES**
 Remarks:

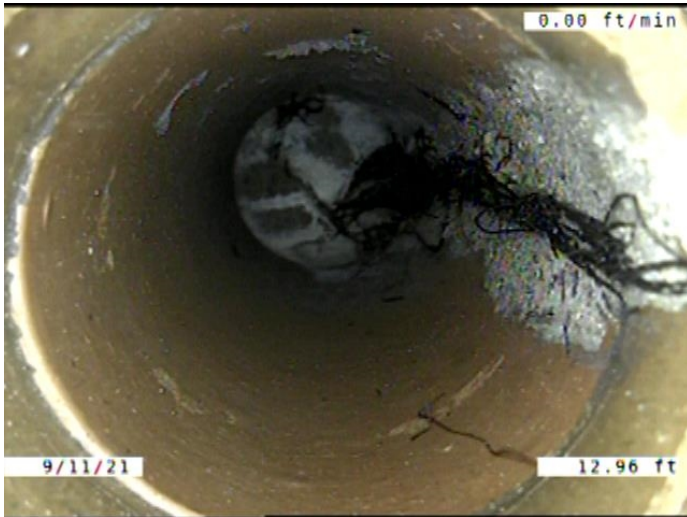

Code:	TBC
Description:	Tap Break-in Capped
Distance (ft):	13.0
Structural Grade:	0
O&M Grade:	0
Clock Start/From:	1
Clock To:	
1st Value:	4.000
2nd Value:	
Value Percent:	
Continuous Index:	
Within 8" of Joint:	YES
Remarks:	ROOTS GROWING AROUND THE CAP

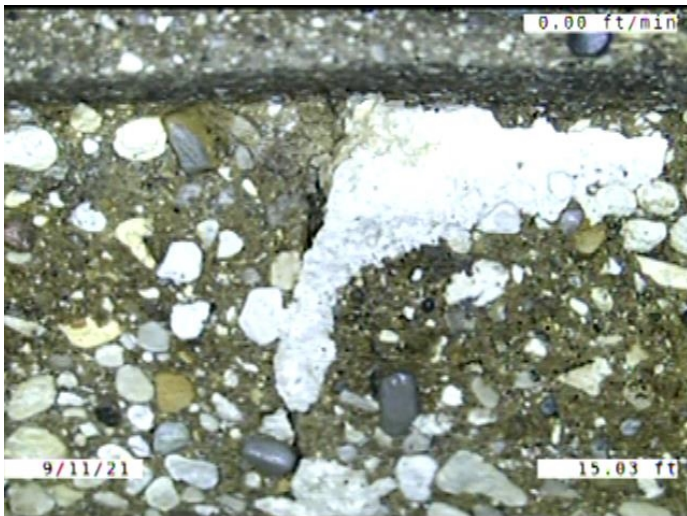

Code:	FM
Description:	Fracture Multiple
Distance (ft):	15.0
Structural Grade:	4
O&M Grade:	0
Clock Start/From:	10
Clock To:	1
1st Value:	
2nd Value:	
Value Percent:	
Continuous Index:	S02
Within 8" of Joint:	YES
Remarks:	

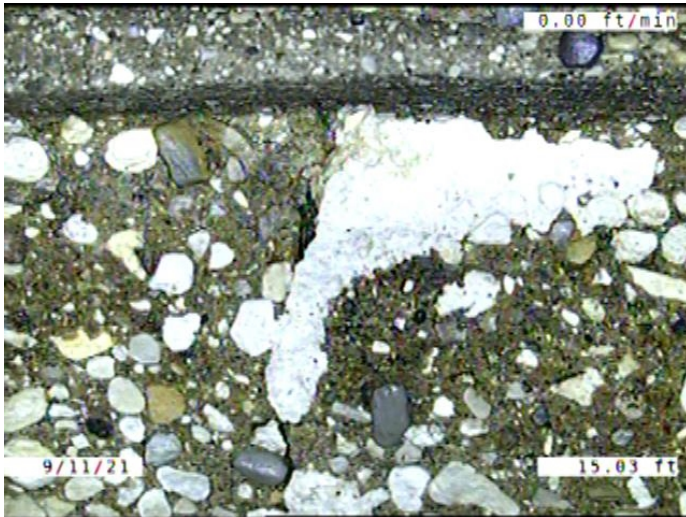

Code: **DAE**
 Description: **Deposits Attached Encrustation**

Distance (ft): **15.0**
 Structural Grade: **0**
 O&M Grade: **2**
 Clock Start/From: **8**
 Clock To: **4**
 1st Value:
 2nd Value:
 Value Percent: **5.000**
 Continuous Index: **S03**
 Within 8" of Joint: **YES**
 Remarks:

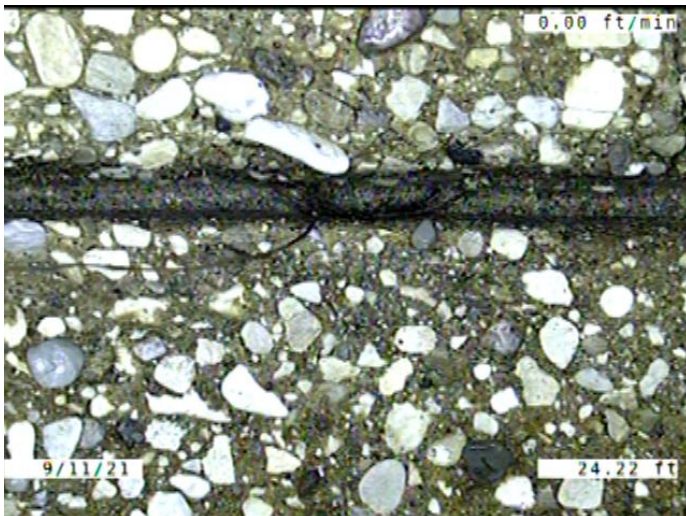

Code: **RFJ**
 Description: **Roots Fine Joint**

Distance (ft): **24.2**
 Structural Grade: **0**
 O&M Grade: **1**
 Clock Start/From: **11**
 Clock To:
 1st Value:
 2nd Value:
 Value Percent:
 Continuous Index:
 Within 8" of Joint: **YES**
 Remarks:

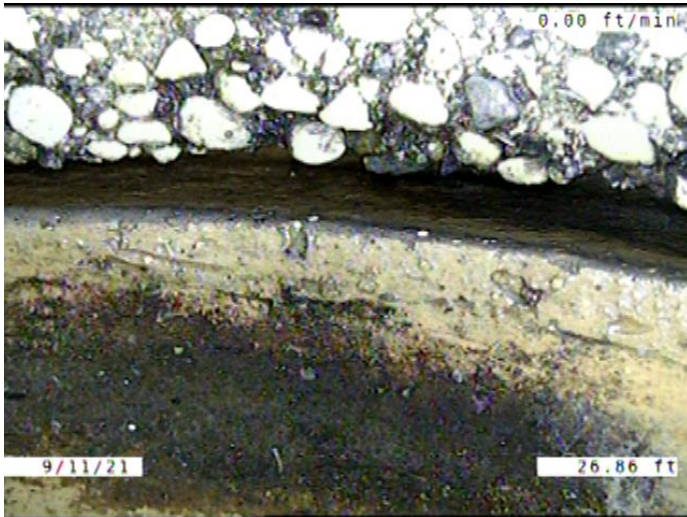

Code: **MMC**
 Description: **Miscellaneous Material Change**

Distance (ft): **26.9**
 Structural Grade: **0**
 O&M Grade: **0**
 Clock Start/From:
 Clock To:
 1st Value:
 2nd Value:
 Value Percent:
 Continuous Index:
 Within 8" of Joint: **NO**
 Remarks: **CONCRETE TO VCP**

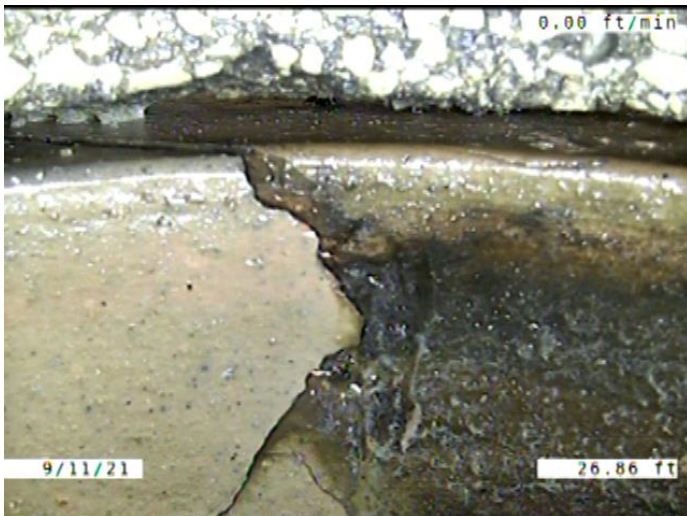

Code: **B**
 Description: **Broken**

Distance (ft): **26.9**
 Structural Grade: **4**
 O&M Grade: **0**
 Clock Start/From: **8**
 Clock To: **2**
 1st Value:
 2nd Value:
 Value Percent:
 Continuous Index:
 Within 8" of Joint: **YES**
 Remarks:

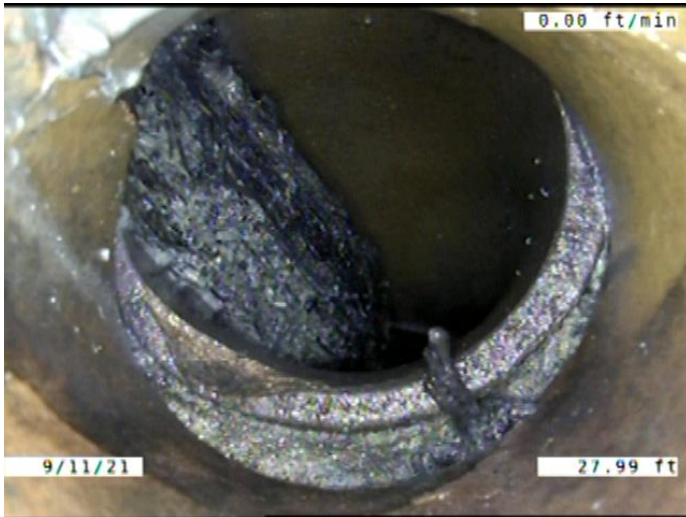

Code: **TFD**
 Description: **Tap Factory Defective**

Distance (ft): **28.0**
 Structural Grade: **0**
 O&M Grade: **3**
 Clock Start/From: **11**
 Clock To:
 1st Value: **4.000**
 2nd Value:
 Value Percent:
 Continuous Index:
 Within 8" of Joint: **YES**
 Remarks: **Defective**

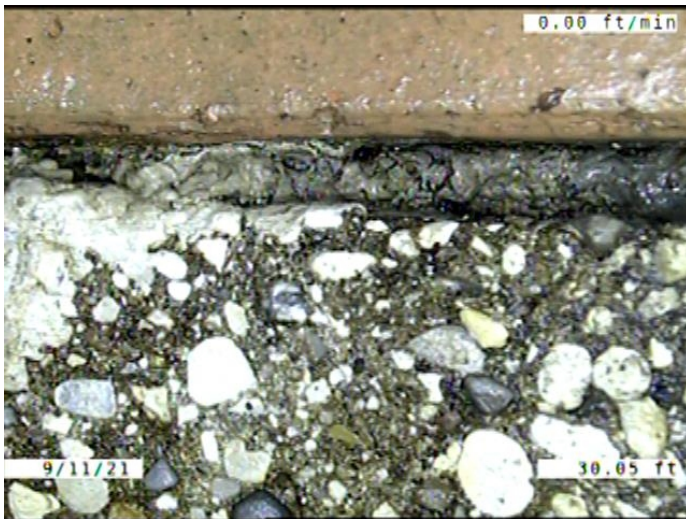

Code: **MMC**
 Description: **Miscellaneous Material Change**

Distance (ft): **30.0**
 Structural Grade: **0**
 O&M Grade: **0**
 Clock Start/From:
 Clock To:
 1st Value:
 2nd Value:
 Value Percent:
 Continuous Index:
 Within 8" of Joint: **NO**
 Remarks: **VCP TO CONCRETE**



Code: **FM**
 Description: **Fracture Multiple**

Distance (ft): **33.2**
 Structural Grade: **4**
 O&M Grade: **0**
 Clock Start/From: **10**
 Clock To: **1**
 1st Value:
 2nd Value:
 Value Percent:
 Continuous Index: **F02**
 Within 8" of Joint: **YES**
 Remarks:

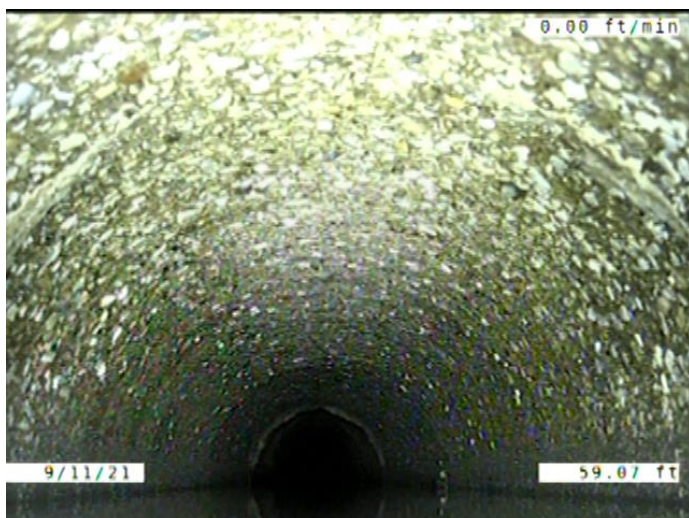

Code: **MWLS**
 Description: **Miscellaneous Water Level Sag**

Distance (ft): **59.1**
 Structural Grade: **2**
 O&M Grade: **0**
 Clock Start/From:
 Clock To:
 1st Value:
 2nd Value:
 Value Percent: **20.000**
 Continuous Index: **S04**
 Within 8" of Joint: **NO**
 Remarks:



Code: **MWLS**
 Description: **Miscellaneous Water Level Sag**

Distance (ft): **68.9**
 Structural Grade: **2**
 O&M Grade: **0**
 Clock Start/From:
 Clock To:
 1st Value:
 2nd Value:
 Value Percent: **20.000**
 Continuous Index: **F04**
 Within 8" of Joint: **NO**
 Remarks:

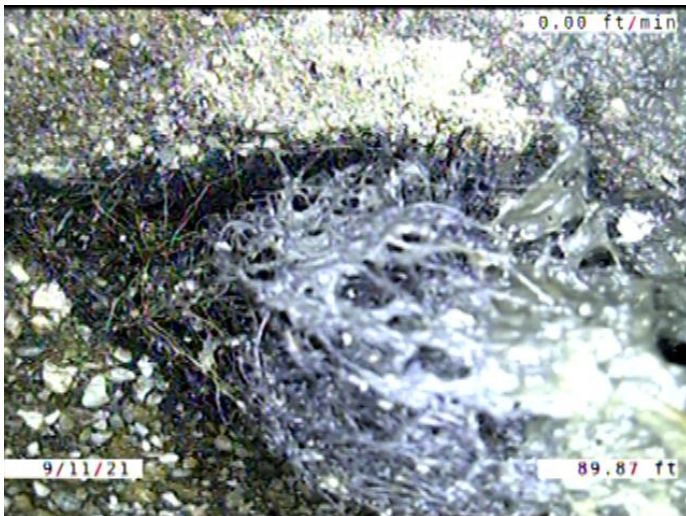

Code: **RMJ**
 Description: **Roots Medium Joint**

Distance (ft): **89.9**
 Structural Grade: **0**
 O&M Grade: **3**
 Clock Start/From: **1**
 Clock To: **4**
 1st Value:
 2nd Value:
 Value Percent: **5.000**
 Continuous Index:
 Within 8" of Joint: **YES**
 Remarks:

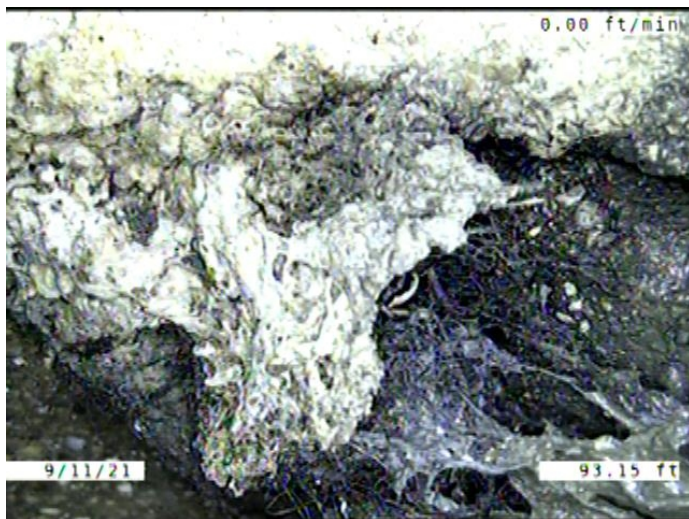

Code: **RMJ**
 Description: **Roots Medium Joint**

Distance (ft): **93.2**
 Structural Grade: **0**
 O&M Grade: **3**
 Clock Start/From: **12**
 Clock To: **4**
 1st Value:
 2nd Value:
 Value Percent: **5.000**
 Continuous Index:
 Within 8" of Joint: **YES**
 Remarks:



Code: **DSF**
 Description: **Deposits Settled Fine**

Distance (ft): **110.5**
 Structural Grade: **0**
 O&M Grade: **2**
 Clock Start/From: **5**
 Clock To: **7**
 1st Value:
 2nd Value:
 Value Percent: **5.000**
 Continuous Index: **F01**
 Within 8" of Joint: **YES**
 Remarks:

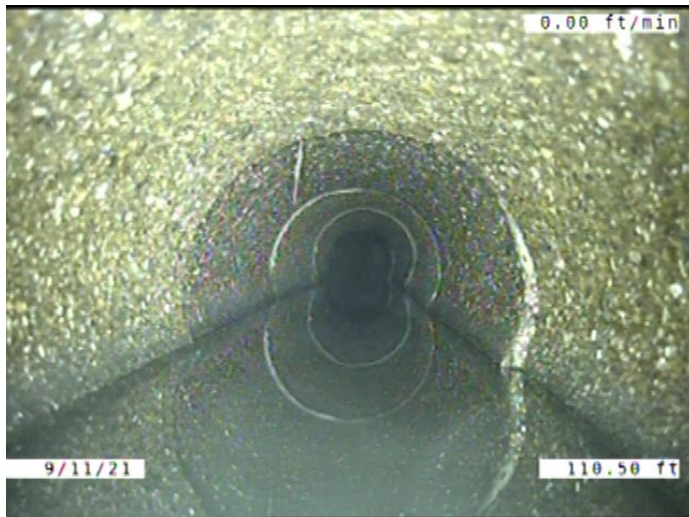

Code: **DAE**
 Description: **Deposits Attached Encrustation**

Distance (ft): **110.5**
 Structural Grade: **0**
 O&M Grade: **2**
 Clock Start/From: **8**
 Clock To: **4**
 1st Value:
 2nd Value:
 Value Percent: **5.000**
 Continuous Index: **F03**
 Within 8" of Joint: **YES**
 Remarks:

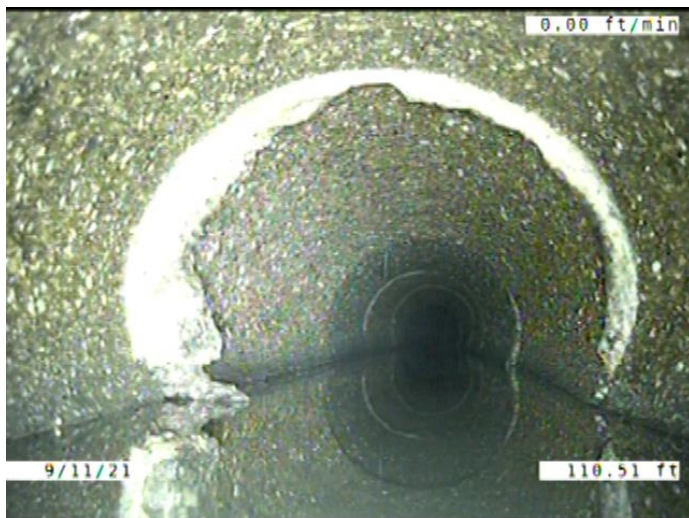

Code: **MSA**
 Description: **Miscellaneous Survey Abandoned**

Distance (ft): **110.5**
 Structural Grade: **0**
 O&M Grade: **0**
 Clock Start/From:
 Clock To:
 1st Value:
 2nd Value:
 Value Percent:
 Continuous Index:
 Within 8" of Joint: **NO**
 Remarks: **CAMERA CANT MAKE IT PAST ENCRUSTATION**