

Profile/Photo Observation Report



Date:	02/16/2024	Weather:		Coding:	PACP 7.0
Pipe Length (ft):	315.0	Owner:	City of Hobart	Pre Clean:	Heavy Cleaning
P.O.#:	YES502259	Surveyor:	S. Bucklin	PSR:	P-504-083-082
Customer:	City of Hobart	Clean Date:	10/07/2022	Shape:	C

Street:	N CALIFORNIA ST	Flow Control:	Not Controlled
City:	Hobart, IN	Year Renewed:	
Location:	Alley	Tape/Media #:	
Purpose:	Routine Assessment	Dia/Height:	12"
Use:	Sanitary Sewage Pipe	Material:	PVC
Drain Area:		Lining:	None
Category:	NA		
Comment:			
Location Details:		Direction of Survey:	Downstream
US MH:	M-504-082	DS MH:	M-504-083
		Total Length Surveyed (ft):	295.6

O&M Index:	0.00	O&M Quick:	0000	O&M Rating:	0.00
Structural Index:	2.00	Structural Quick:	2900	Structural Rating:	18.00
Overall Index:	2.00	Overall Quick:	2900	Overall Rating:	18.00

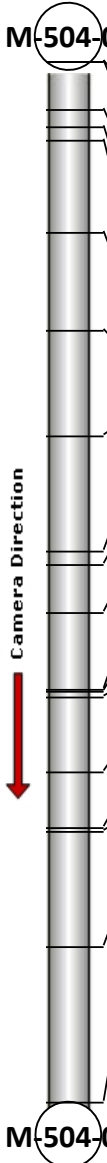
	Position	Code	Observation	Video (sec)	Grade
	M-504-082				
	.0	AMH	Manhole	0	NA
	.0	MWL	Miscellaneous Water Level	74	NA
	13.8	MWLS(S01)	Miscellaneous Water Level Sag	135	S 2
	18.4	TF	Tap Factory	167	NA
	22.5	MWLS(F01)	Miscellaneous Water Level Sag	202	S 2
	48.4	TF	Tap Factory	288	NA
	76.2	TF	Tap Factory	391	NA
	106.5	TF	Tap Factory	506	NA
	139.1	TF	Tap Factory	632	NA
	142.9	TF	Tap Factory	669	NA
	156.7	MWLS(S02)	Miscellaneous Water Level Sag	727	S 2
	178.4	TF	Tap Factory	818	NA
	178.8	MWLS(F02)	Miscellaneous Water Level Sag	835	S 2
	180.4	TF	Tap Factory	857	NA
	201.7	MWLS(S03)	Miscellaneous Water Level Sag	950	S 2
	217.5	MWLS(F03)	Miscellaneous Water Level Sag	1004	S 2
	218.7	TF	Tap Factory	1024	NA
	251.4	TF	Tap Factory	1143	NA
	295.6	AMH	Manhole	1411	NA
	M-504-083				

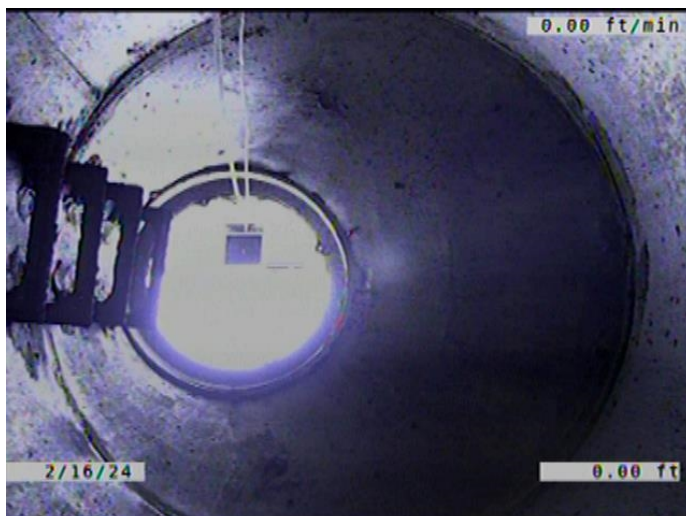

Code: **AMH**
Description: **Manhole**

Distance (ft): **.0**
Structural Grade: **0**
O&M Grade: **0**
Clock Start/From:
Clock To:
1st Value:
2nd Value:
Value Percent:
Continuous Index:
Within 8" of Joint: **NO**
Remarks: **M-504-082**



Code:	MWL
Description:	Miscellaneous Water Level
Distance (ft):	.0
Structural Grade:	0
O&M Grade:	0
Clock Start/From:	
Clock To:	
1st Value:	
2nd Value:	
Value Percent:	5.000
Continuous Index:	
Within 8" of Joint:	NO
Remarks:	

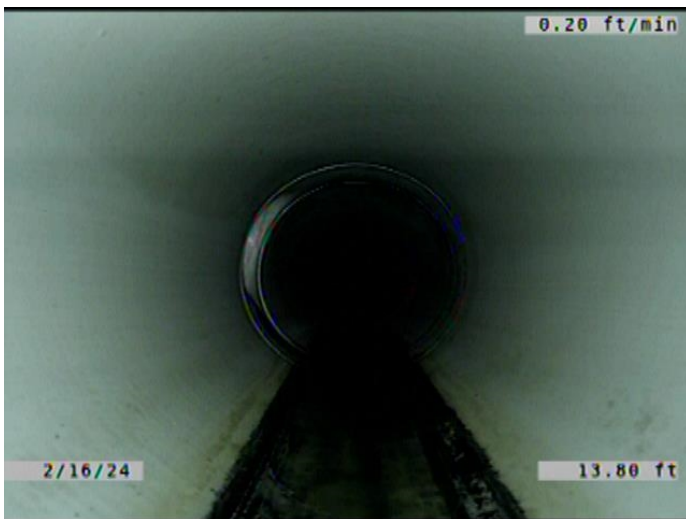

Code:	MWLS
Description:	Miscellaneous Water Level Sag
Distance (ft):	13.8
Structural Grade:	2
O&M Grade:	0
Clock Start/From:	
Clock To:	
1st Value:	
2nd Value:	
Value Percent:	5.000
Continuous Index:	S01
Within 8" of Joint:	NO
Remarks:	

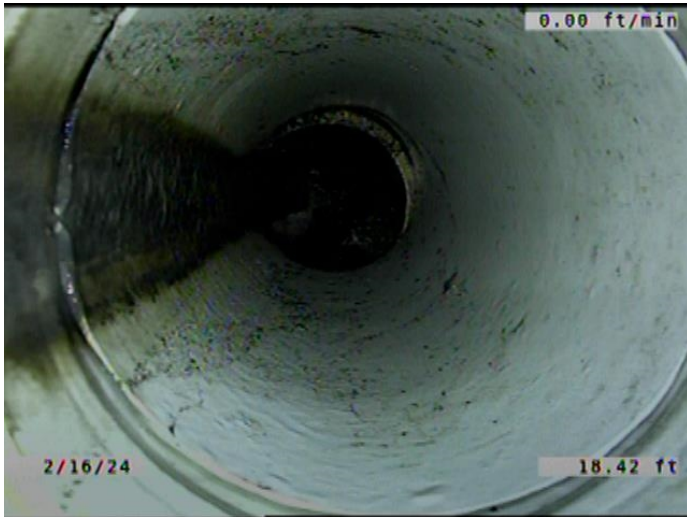

Code:	TF
Description:	Tap Factory
Distance (ft):	18.4
Structural Grade:	0
O&M Grade:	0
Clock Start/From:	10
Clock To:	
1st Value:	6.000
2nd Value:	
Value Percent:	
Continuous Index:	
Within 8" of Joint:	YES
Remarks:	PVC T. SERVICE IS VCP. CONSTANTLY RUNNING WATER.



Code:	MWLS
Description:	Miscellaneous Water Level Sag
Distance (ft):	22.5
Structural Grade:	2
O&M Grade:	0
Clock Start/From:	
Clock To:	
1st Value:	
2nd Value:	
Value Percent:	5.000
Continuous Index:	F01
Within 8" of Joint:	NO
Remarks:	

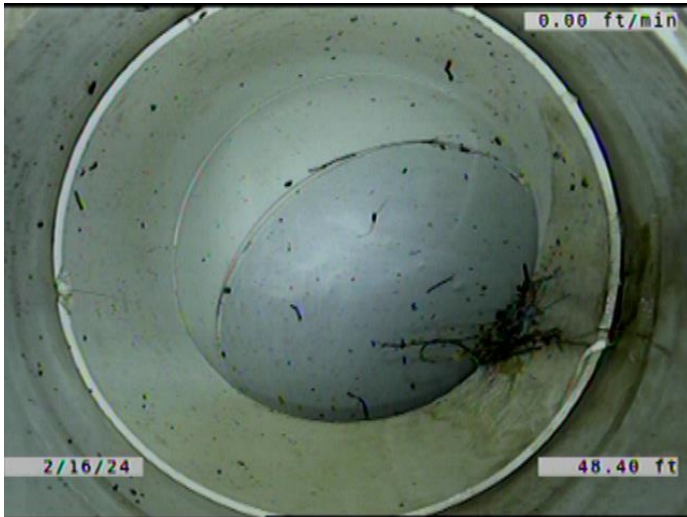

Code: **TF**
Description: **Tap Factory**

Distance (ft): **48.4**
Structural Grade: **0**
O&M Grade: **0**
Clock Start/From: **1**
Clock To:
1st Value: **6.000**
2nd Value:
Value Percent:
Continuous Index:
Within 8" of Joint: **YES**
Remarks: **CONSTANTLY RUNNING WATER.**



Code: **TF**
Description: **Tap Factory**

Distance (ft): **76.2**
Structural Grade: **0**
O&M Grade: **0**
Clock Start/From: **1**
Clock To:
1st Value: **6.000**
2nd Value:
Value Percent:
Continuous Index:
Within 8" of Joint: **YES**
Remarks: **PVC T. SERVICE IS VCP. ROOTS
VISIBLE IN THE SERVICE. CONSTANTL**

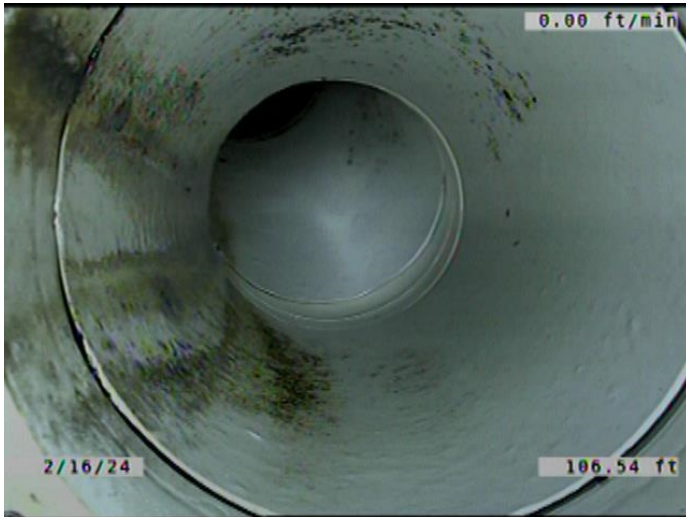

Code: **TF**
Description: **Tap Factory**

Distance (ft): **106.5**
Structural Grade: **0**
O&M Grade: **0**
Clock Start/From: **10**
Clock To:
1st Value: **6.000**
2nd Value:
Value Percent:
Continuous Index:
Within 8" of Joint: **YES**
Remarks: **PVC T. SERVICE IS VCP. CONSTANTLY RUNNING WATER.**

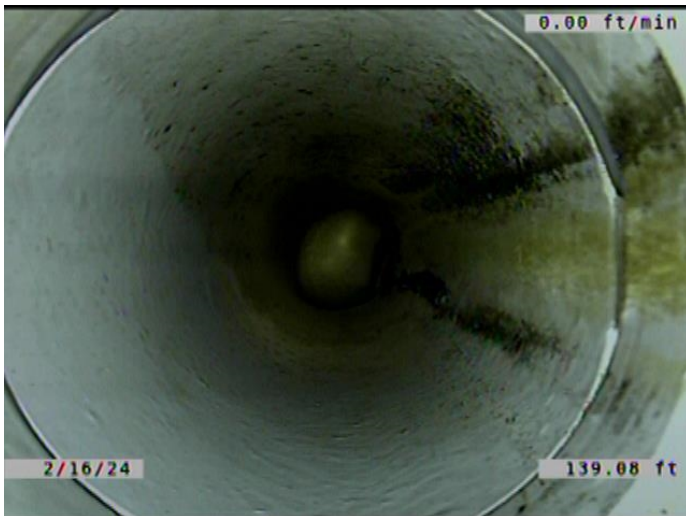

Code: **TF**
Description: **Tap Factory**

Distance (ft): **139.1**
Structural Grade: **0**
O&M Grade: **0**
Clock Start/From: **1**
Clock To:
1st Value: **6.000**
2nd Value:
Value Percent:
Continuous Index:
Within 8" of Joint: **YES**
Remarks: **PVC T. SERVICE IS VCP. ACTIVITY.**



Code:	TF
Description:	Tap Factory
Distance (ft):	142.9
Structural Grade:	0
O&M Grade:	0
Clock Start/From:	9
Clock To:	
1st Value:	6.000
2nd Value:	
Value Percent:	
Continuous Index:	
Within 8" of Joint:	YES
Remarks:	PVC T. SERVICE IS VCP. CONSTANTLY RUNNING WATER.

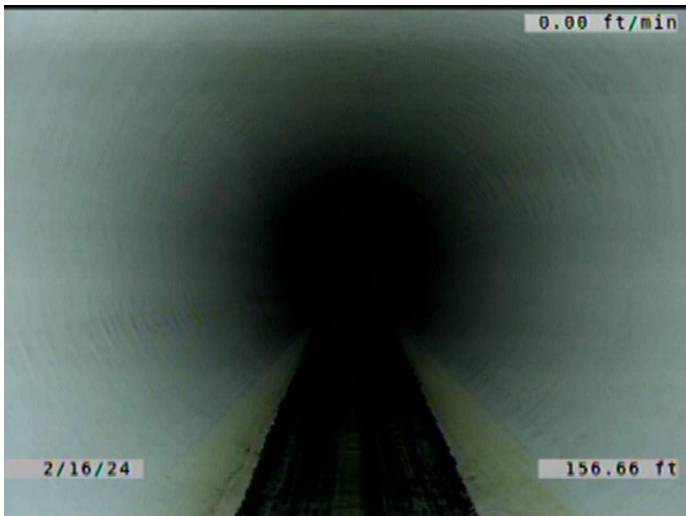

Code:	MWLS
Description:	Miscellaneous Water Level Sag
Distance (ft):	156.7
Structural Grade:	2
O&M Grade:	0
Clock Start/From:	
Clock To:	
1st Value:	
2nd Value:	
Value Percent:	5.000
Continuous Index:	S02
Within 8" of Joint:	NO
Remarks:	

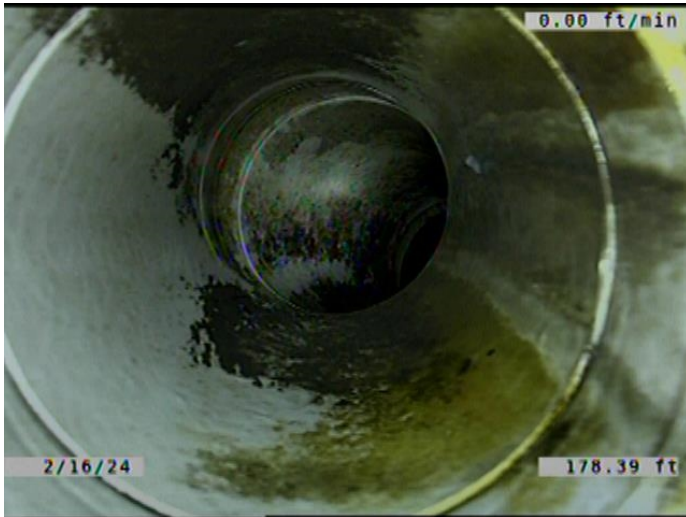

Code: **TF**
Description: **Tap Factory**

Distance (ft): **178.4**
Structural Grade: **0**
O&M Grade: **0**
Clock Start/From: **1**
Clock To:
1st Value: **6.000**
2nd Value:
Value Percent:
Continuous Index:
Within 8" of Joint: **YES**
Remarks: **PVC T. SERVICE IS VCP.**



Code: **MWLS**
Description: **Miscellaneous Water Level Sag**

Distance (ft): **178.8**
Structural Grade: **2**
O&M Grade: **0**
Clock Start/From:
Clock To:
1st Value:
2nd Value:
Value Percent: **5.000**
Continuous Index: **F02**
Within 8" of Joint: **NO**
Remarks:

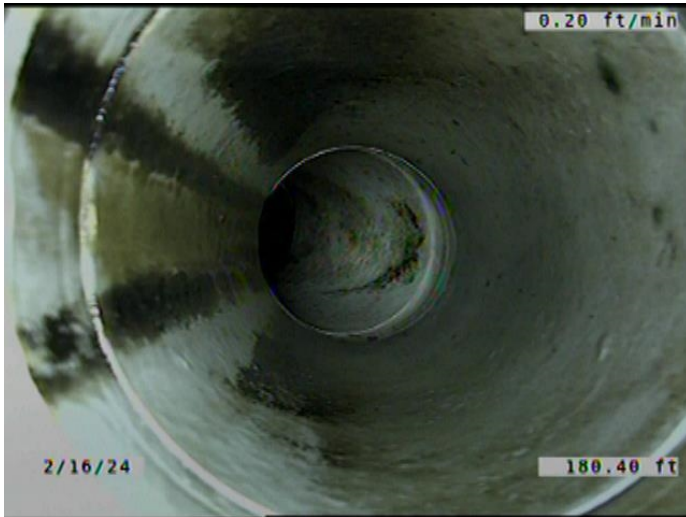

Code:	TF
Description:	Tap Factory
Distance (ft):	180.4
Structural Grade:	0
O&M Grade:	0
Clock Start/From:	10
Clock To:	
1st Value:	6.000
2nd Value:	
Value Percent:	
Continuous Index:	
Within 8" of Joint:	YES
Remarks:	PVC T. SERVICE IS VCP. CONSTANTLY RUNNING WATER.



Code:	MWLS
Description:	Miscellaneous Water Level Sag
Distance (ft):	201.7
Structural Grade:	2
O&M Grade:	0
Clock Start/From:	
Clock To:	
1st Value:	
2nd Value:	
Value Percent:	5.000
Continuous Index:	S03
Within 8" of Joint:	NO
Remarks:	



Code: **MWLS**
 Description: **Miscellaneous Water Level Sag**

Distance (ft): **217.5**
 Structural Grade: **2**
 O&M Grade: **0**
 Clock Start/From:
 Clock To:
 1st Value:
 2nd Value:
 Value Percent: **5.000**
 Continuous Index: **F03**
 Within 8" of Joint: **NO**
 Remarks:

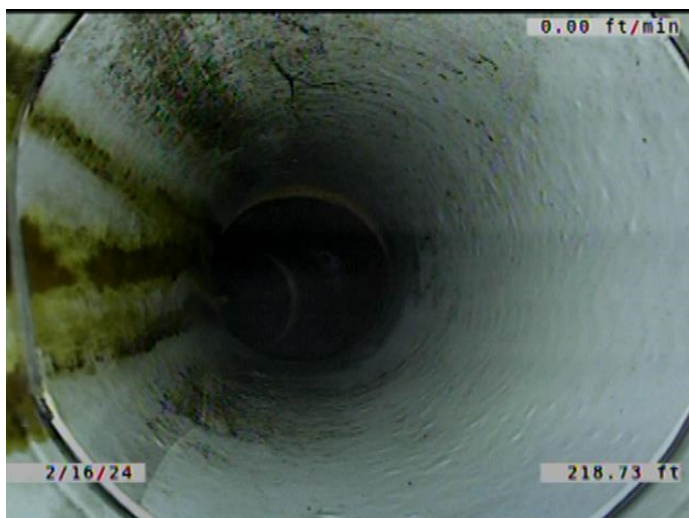

Code: **TF**
 Description: **Tap Factory**

Distance (ft): **218.7**
 Structural Grade: **0**
 O&M Grade: **0**
 Clock Start/From: **9**
 Clock To:
 1st Value: **6.000**
 2nd Value:
 Value Percent:
 Continuous Index:
 Within 8" of Joint: **YES**
 Remarks: **PVC T. SERVICE IS VCP. ACTIVITY.**

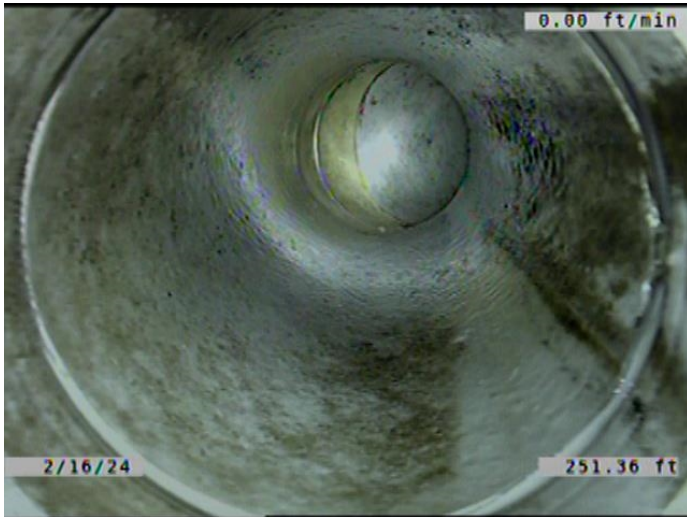

Code: **TF**
Description: **Tap Factory**

Distance (ft): **251.4**
Structural Grade: **0**
O&M Grade: **0**
Clock Start/From: **1**
Clock To:
1st Value: **6.000**
2nd Value:
Value Percent:
Continuous Index:
Within 8" of Joint: **YES**
Remarks: **CONSTANTLY RUNNING WATER.**

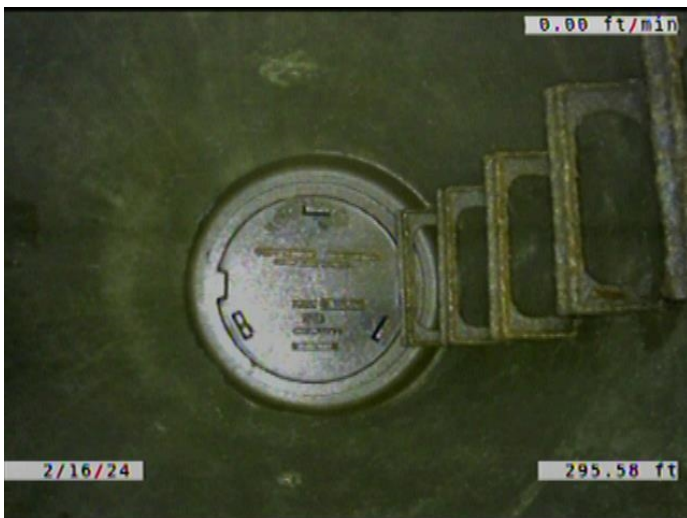

Code: **AMH**
Description: **Manhole**

Distance (ft): **295.6**
Structural Grade: **0**
O&M Grade: **0**
Clock Start/From:
Clock To:
1st Value:
2nd Value:
Value Percent:
Continuous Index:
Within 8" of Joint: **NO**
Remarks: **M-504-083**