

RedZone
ROBOTICS

Street:	42nd Avenue	Flow Control:	Not Controlled
City:	Hobart, IN	Year Renewed:	
Location:	Alley	Tape/Media #:	
Purpose:	Routine Assessment	Dia/Height:	12"
Use:	Sanitary Sewage Pipe	Material:	CP
Drain Area:		Lining:	
Category:	NA		
Comment:			
Location Details:		Direction of Survey:	Downstream
US MH:	M-504-105	DS MH:	M-504-106
		Total Length Surveyed (ft):	160.3

O&M Index:	<u>1.96</u>	O&M Quick:	342F	O&M Rating:	<u>92.00</u>
Structural Index:	<u>3.47</u>	Structural Quick:	524C	Structural Rating:	<u>111.00</u>
Overall Index:	<u>2.57</u>	Overall Quick:	524C	Overall Rating:	<u>203.00</u>

Wednesday, October 13, 2021

76.9	JAM	Joint Angular Medium	996	S 3
76.9	LR	Line Right	1013	M 1
79.4	MWLS(F05)	Miscellaneous Water Level Sag	1047	S 2
86.0	MMC	Miscellaneous Material Change	1110	NA
86.9	TFD	Tap Factory Defective	1134	M 3
87.7	IWB	Infiltration Weeper Barrel	1170	M 2
87.8	ISB	Infiltration Stain Barrel	1190	M 1
88.9	MMC	Miscellaneous Material Change	1247	NA
113.2	RFJ	Roots Fine Joint	1391	M 1
125.0	RFB(S06)	Roots Fine Barrel	1505	M 2
131.8	IWB	Infiltration Weeper Barrel	1573	M 2
133.4	RFB(F06)	Roots Fine Barrel	1602	M 2
146.4	MMC	Miscellaneous Material Change	1722	NA
147.0	TFD	Tap Factory Defective	1758	M 3
147.0	RML	Roots Medium Lateral	1778	M 3
149.2	MMC	Miscellaneous Material Change	1866	NA
152.0	MMC	Miscellaneous Material Change	1934	NA
152.2	FM(F04)	Fracture Multiple	1953	S 4
160.1	DSF(F01)	Deposits Settled Fine	2070	M 2
160.3	AMH	Manhole	2165	NA

M-504-106



Code: **AMH**
Description: **Manhole**

Distance (ft): **.0**
Structural Grade: **0**
O&M Grade: **0**
Clock Start/From:
Clock To:
1st Value:
2nd Value:
Value Percent:
Continuous Index:
Within 8" of Joint: **NO**
Remarks: **M-504-105**



Code: **MWL**
 Description: **Miscellaneous Water Level**

Distance (ft): **.0**
 Structural Grade: **0**
 O&M Grade: **0**
 Clock Start/From:
 Clock To:
 1st Value:
 2nd Value:
 Value Percent: **5.000**
 Continuous Index:
 Within 8" of Joint: **NO**
 Remarks:

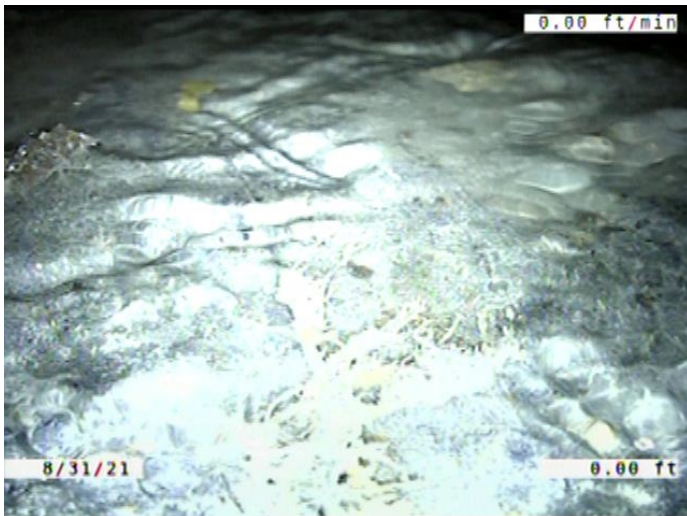

Code: **DSF**
 Description: **Deposits Settled Fine**

Distance (ft): **.0**
 Structural Grade: **0**
 O&M Grade: **2**
 Clock Start/From: **5**
 Clock To: **7**
 1st Value:
 2nd Value:
 Value Percent: **5.000**
 Continuous Index: **S01**
 Within 8" of Joint: **YES**
 Remarks:



Code: **MWLS**
 Description: **Miscellaneous Water Level Sag**

Distance (ft): **20.2**
 Structural Grade: **2**
 O&M Grade: **0**
 Clock Start/From:
 Clock To:
 1st Value:
 2nd Value:
 Value Percent: **5.000**
 Continuous Index: **S02**
 Within 8" of Joint: **NO**
 Remarks:

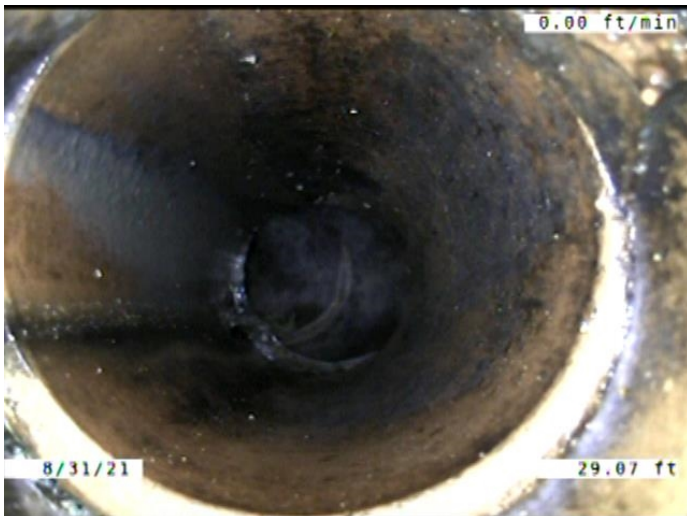

Code: **TB**
 Description: **Tap Break-in/Hammer**

Distance (ft): **29.1**
 Structural Grade: **0**
 O&M Grade: **0**
 Clock Start/From: **11**
 Clock To:
 1st Value: **4.000**
 2nd Value:
 Value Percent:
 Continuous Index:
 Within 8" of Joint: **NO**
 Remarks:



Code: **MWLS**
 Description: **Miscellaneous Water Level Sag**

Distance (ft): **31.1**
 Structural Grade: **2**
 O&M Grade: **0**
 Clock Start/From:
 Clock To:
 1st Value:
 2nd Value:
 Value Percent: **5.000**
 Continuous Index: **F02**
 Within 8" of Joint: **NO**
 Remarks:

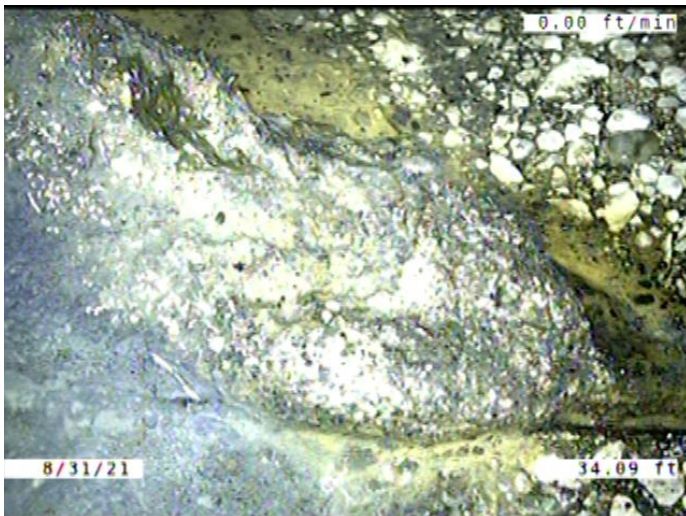

Code: **DAE**
 Description: **Deposits Attached Encrustation**

Distance (ft): **34.1**
 Structural Grade: **0**
 O&M Grade: **2**
 Clock Start/From: **4**
 Clock To: **6**
 1st Value:
 2nd Value:
 Value Percent: **5.000**
 Continuous Index:
 Within 8" of Joint: **YES**
 Remarks:



Code: **MWLS**
 Description: **Miscellaneous Water Level Sag**

Distance (ft): **35.7**
 Structural Grade: **2**
 O&M Grade: **0**
 Clock Start/From:
 Clock To:
 1st Value:
 2nd Value:
 Value Percent: **10.000**
 Continuous Index: **S03**
 Within 8" of Joint: **NO**
 Remarks:

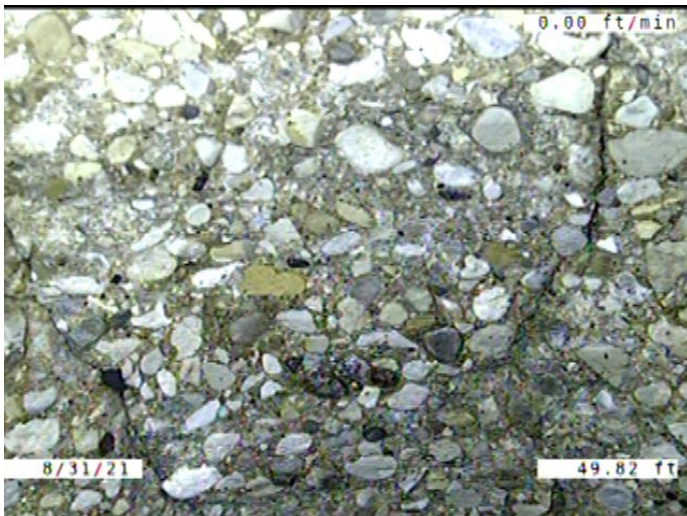

Code: **FM**
 Description: **Fracture Multiple**

Distance (ft): **49.8**
 Structural Grade: **4**
 O&M Grade: **0**
 Clock Start/From: **9**
 Clock To: **3**
 1st Value:
 2nd Value:
 Value Percent:
 Continuous Index: **S04**
 Within 8" of Joint: **YES**
 Remarks: **Wandering**

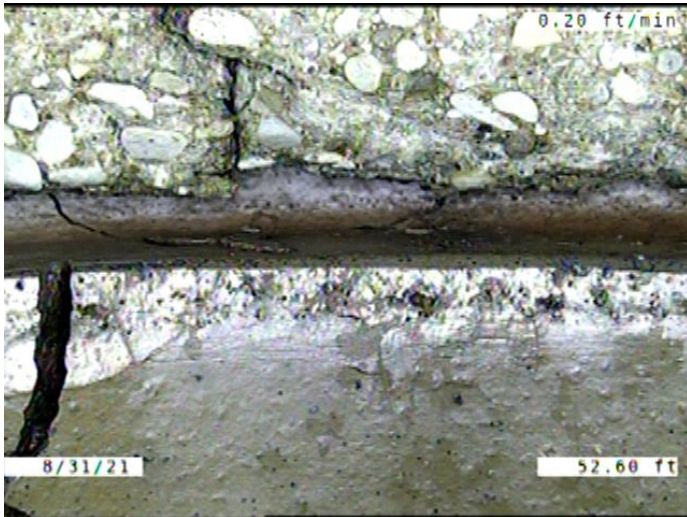

Code:	MMC
Description:	Miscellaneous Material Change
Distance (ft):	52.6
Structural Grade:	0
O&M Grade:	0
Clock Start/From:	
Clock To:	
1st Value:	
2nd Value:	
Value Percent:	
Continuous Index:	
Within 8" of Joint:	NO
Remarks:	CONCRETE TO VCP



Code:	TFD
Description:	Tap Factory Defective
Distance (ft):	53.5
Structural Grade:	0
O&M Grade:	3
Clock Start/From:	12
Clock To:	
1st Value:	4.000
2nd Value:	
Value Percent:	
Continuous Index:	
Within 8" of Joint:	YES
Remarks:	Debris

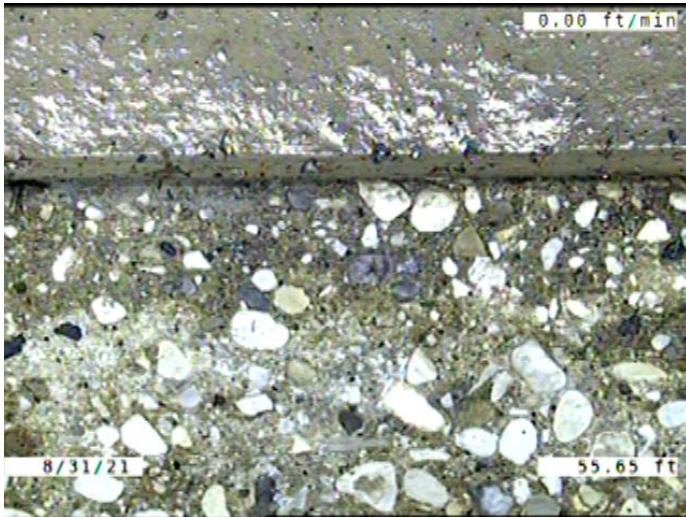

Code: **MMC**
 Description: **Miscellaneous Material Change**

Distance (ft): **55.7**
 Structural Grade: **0**
 O&M Grade: **0**
 Clock Start/From:
 Clock To:
 1st Value:
 2nd Value:
 Value Percent:
 Continuous Index:
 Within 8" of Joint: **NO**
 Remarks: **VCP TO CONCRETE**

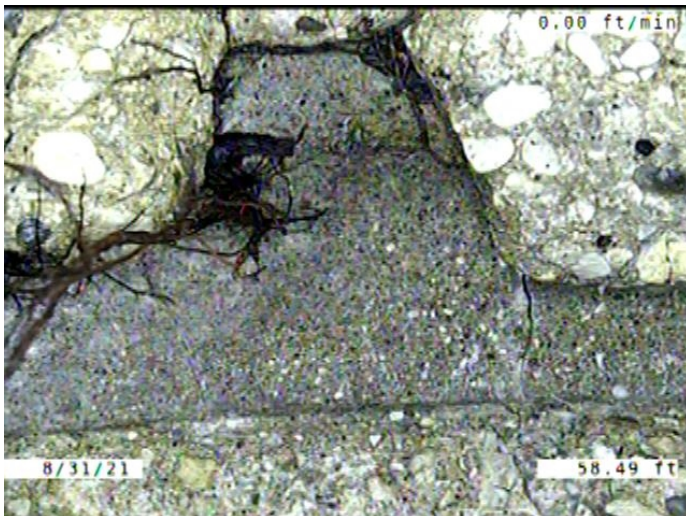

Code: **SMW**
 Description: **Surface Damage Missing Wall**

Distance (ft): **58.5**
 Structural Grade: **5**
 O&M Grade: **0**
 Clock Start/From: **8**
 Clock To: **10**
 1st Value:
 2nd Value:
 Value Percent:
 Continuous Index:
 Within 8" of Joint: **YES**
 Remarks:

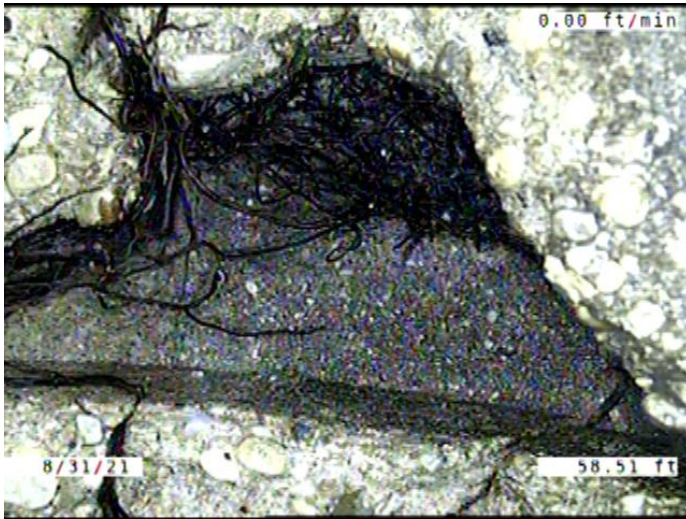

Code: **RFJ**
 Description: **Roots Fine Joint**

Distance (ft): **58.5**
 Structural Grade: **0**
 O&M Grade: **1**
 Clock Start/From: **1**
 Clock To: **3**
 1st Value:
 2nd Value:
 Value Percent:
 Continuous Index:
 Within 8" of Joint: **YES**
 Remarks:

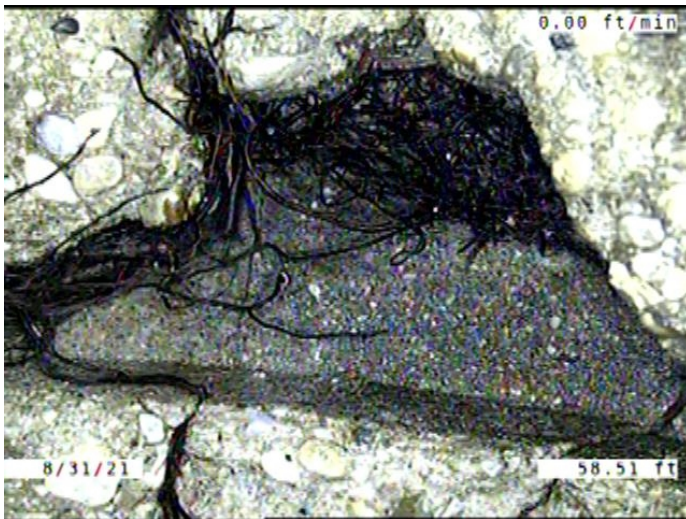

Code: **SMW**
 Description: **Surface Damage Missing Wall**

Distance (ft): **58.5**
 Structural Grade: **5**
 O&M Grade: **0**
 Clock Start/From: **12**
 Clock To: **4**
 1st Value:
 2nd Value:
 Value Percent:
 Continuous Index:
 Within 8" of Joint: **YES**
 Remarks:

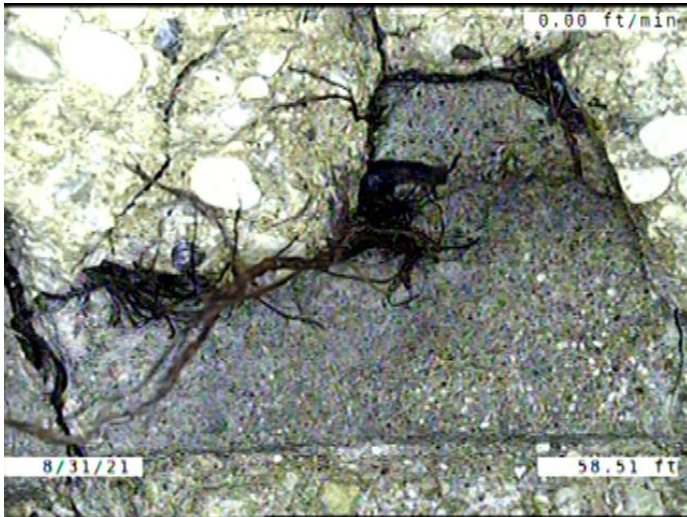

Code: **RFJ**
 Description: **Roots Fine Joint**

Distance (ft): **58.5**
 Structural Grade: **0**
 O&M Grade: **1**
 Clock Start/From: **9**
 Clock To: **10**
 1st Value:
 2nd Value:
 Value Percent:
 Continuous Index:
 Within 8" of Joint: **YES**
 Remarks:



Code: **MWLS**
 Description: **Miscellaneous Water Level Sag**

Distance (ft): **60.8**
 Structural Grade: **2**
 O&M Grade: **0**
 Clock Start/From:
 Clock To:
 1st Value:
 2nd Value:
 Value Percent: **10.000**
 Continuous Index: **F03**
 Within 8" of Joint: **NO**
 Remarks:

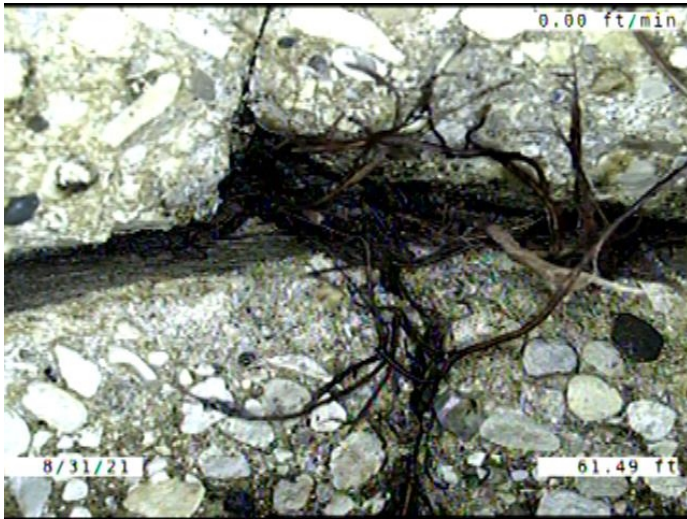

Code: **RFJ**
 Description: **Roots Fine Joint**

Distance (ft): **61.5**
 Structural Grade: **0**
 O&M Grade: **1**
 Clock Start/From: **9**
 Clock To: **3**
 1st Value:
 2nd Value:
 Value Percent:
 Continuous Index:
 Within 8" of Joint: **YES**
 Remarks:



Code: **MWLS**
 Description: **Miscellaneous Water Level Sag**

Distance (ft): **67.8**
 Structural Grade: **2**
 O&M Grade: **0**
 Clock Start/From:
 Clock To:
 1st Value:
 2nd Value:
 Value Percent: **5.000**
 Continuous Index: **S05**
 Within 8" of Joint: **NO**
 Remarks:

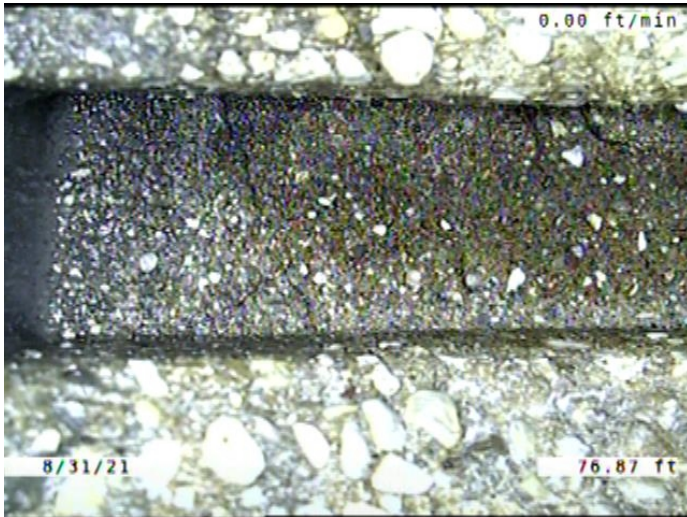

Code: **JAM**
 Description: **Joint Angular Medium**

Distance (ft): **76.9**
 Structural Grade: **3**
 O&M Grade: **0**
 Clock Start/From:
 Clock To:
 1st Value:
 2nd Value:
 Value Percent:
 Continuous Index:
 Within 8" of Joint: **NO**
 Remarks:



Code: **LR**
 Description: **Line Right**

Distance (ft): **76.9**
 Structural Grade: **0**
 O&M Grade: **1**
 Clock Start/From:
 Clock To:
 1st Value:
 2nd Value:
 Value Percent: **5.000**
 Continuous Index:
 Within 8" of Joint: **NO**
 Remarks:



Code: **MWLS**
 Description: **Miscellaneous Water Level Sag**

Distance (ft): **79.4**
 Structural Grade: **2**
 O&M Grade: **0**
 Clock Start/From:
 Clock To:
 1st Value:
 2nd Value:
 Value Percent: **5.000**
 Continuous Index: **F05**
 Within 8" of Joint: **NO**
 Remarks:

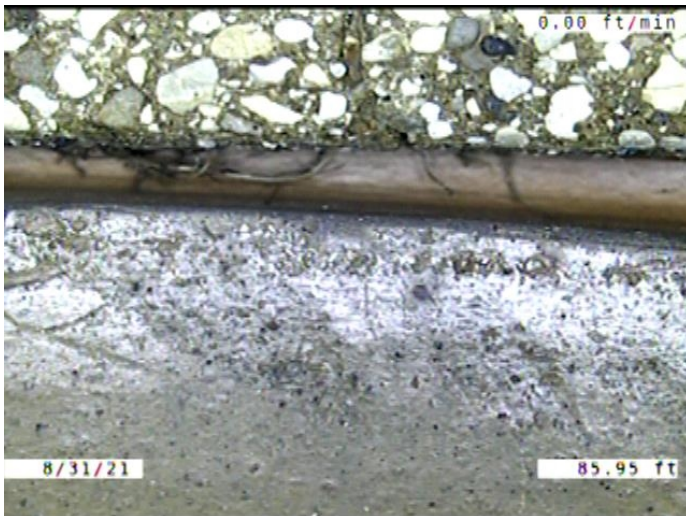

Code: **MMC**
 Description: **Miscellaneous Material Change**

Distance (ft): **86.0**
 Structural Grade: **0**
 O&M Grade: **0**
 Clock Start/From:
 Clock To:
 1st Value:
 2nd Value:
 Value Percent:
 Continuous Index:
 Within 8" of Joint: **NO**
 Remarks: **CONCRETE TO VCP**

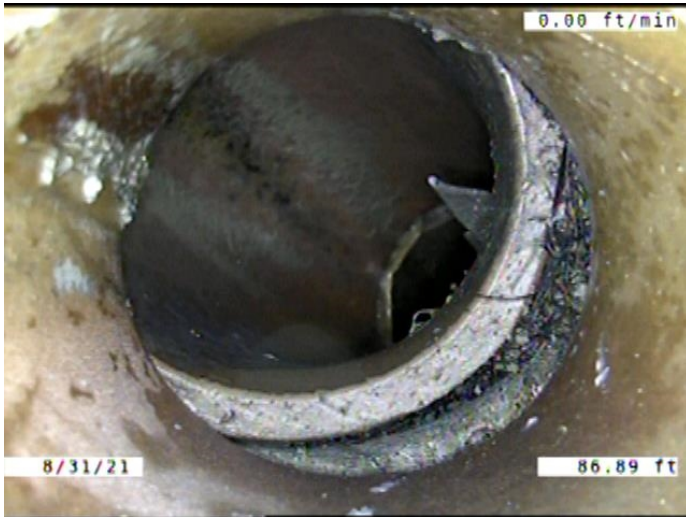

Code: **TFD**
 Description: **Tap Factory Defective**

Distance (ft): **86.9**
 Structural Grade: **0**
 O&M Grade: **3**
 Clock Start/From: **11**
 Clock To:
 1st Value: **4.000**
 2nd Value:
 Value Percent:
 Continuous Index:
 Within 8" of Joint: **YES**
 Remarks: **Debris**

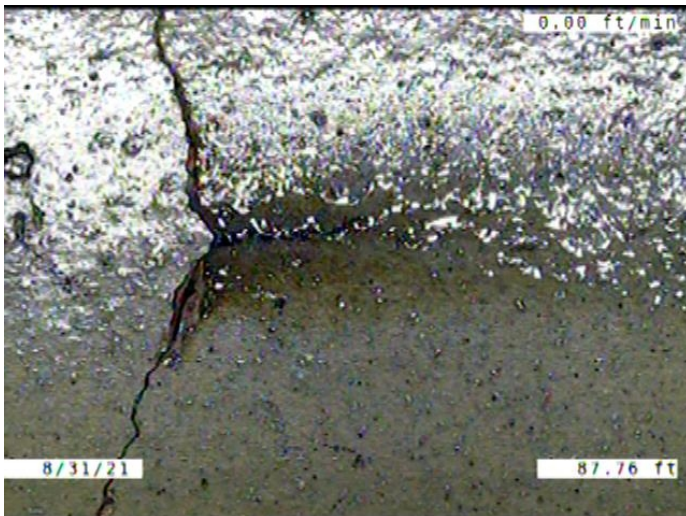

Code: **IWB**
 Description: **Infiltration Weeper Barrel**

Distance (ft): **87.7**
 Structural Grade: **0**
 O&M Grade: **2**
 Clock Start/From: **1**
 Clock To:
 1st Value:
 2nd Value:
 Value Percent:
 Continuous Index:
 Within 8" of Joint: **NO**
 Remarks:

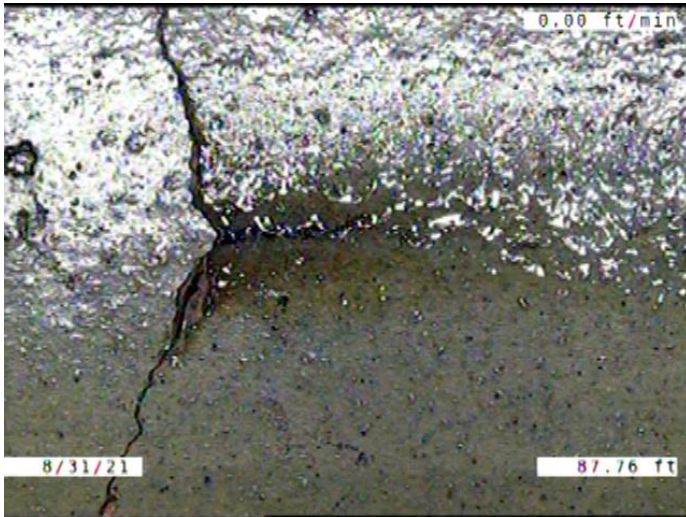

Code: **ISB**
 Description: **Infiltration Stain Barrel**

Distance (ft): **87.8**
 Structural Grade: **0**
 O&M Grade: **1**
 Clock Start/From: **1**
 Clock To: **2**
 1st Value:
 2nd Value:
 Value Percent:
 Continuous Index:
 Within 8" of Joint: **NO**
 Remarks:

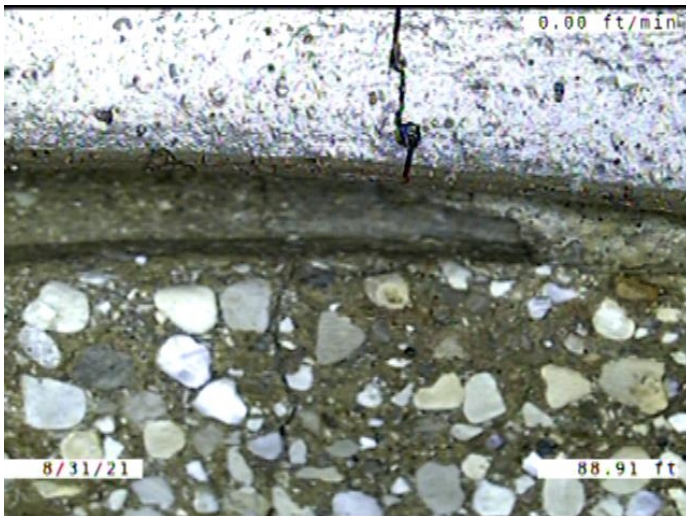

Code: **MMC**
 Description: **Miscellaneous Material Change**

Distance (ft): **88.9**
 Structural Grade: **0**
 O&M Grade: **0**
 Clock Start/From:
 Clock To:
 1st Value:
 2nd Value:
 Value Percent:
 Continuous Index:
 Within 8" of Joint: **NO**
 Remarks: **VCP TO CONCRETE**

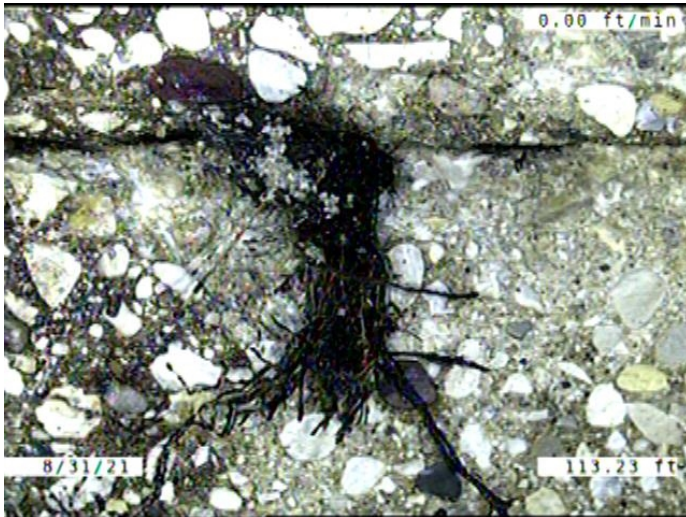

Code: **RFJ**
 Description: **Roots Fine Joint**

Distance (ft): **113.2**
 Structural Grade: **0**
 O&M Grade: **1**
 Clock Start/From: **9**
 Clock To:
 1st Value:
 2nd Value:
 Value Percent:
 Continuous Index:
 Within 8" of Joint: **YES**
 Remarks:

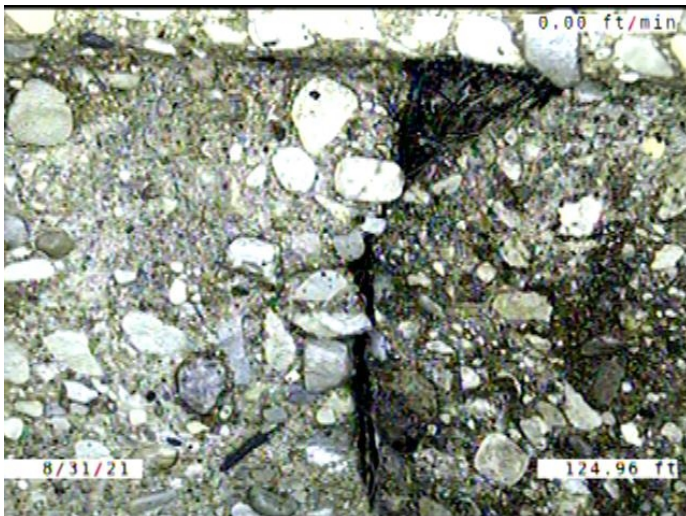

Code: **RFB**
 Description: **Roots Fine Barrel**

Distance (ft): **125.0**
 Structural Grade: **0**
 O&M Grade: **2**
 Clock Start/From: **9**
 Clock To: **3**
 1st Value:
 2nd Value:
 Value Percent:
 Continuous Index: **S06**
 Within 8" of Joint: **NO**
 Remarks:

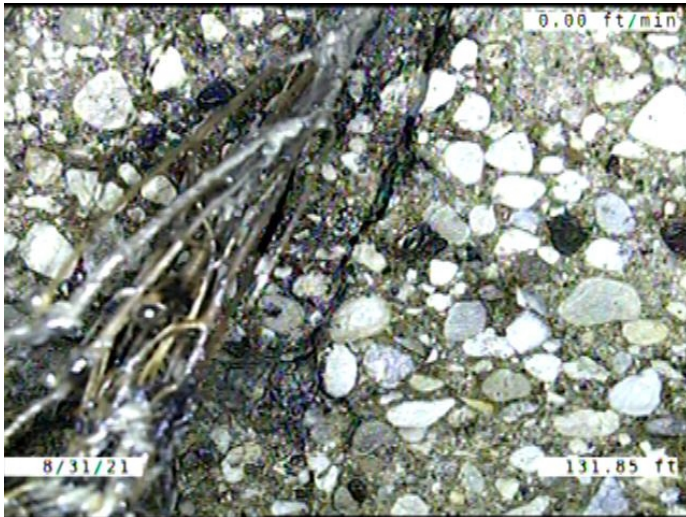

Code: **IWB**
 Description: **Infiltration Weeper Barrel**

Distance (ft): **131.8**
 Structural Grade: **0**
 O&M Grade: **2**
 Clock Start/From: **11**
 Clock To:
 1st Value:
 2nd Value:
 Value Percent:
 Continuous Index:
 Within 8" of Joint: **NO**
 Remarks:

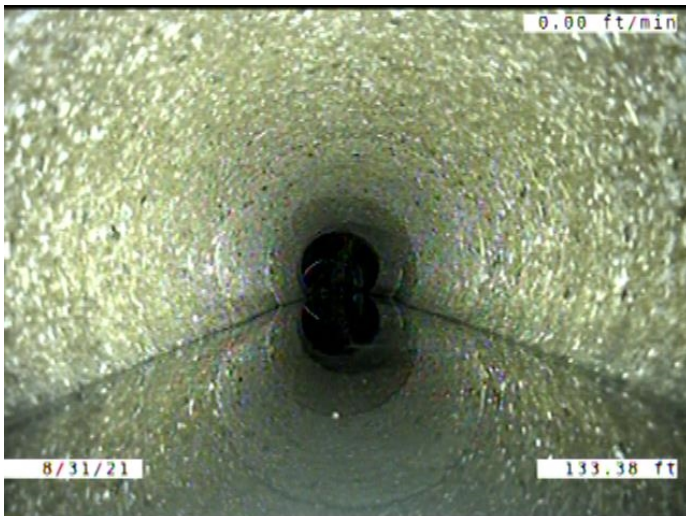

Code: **RFB**
 Description: **Roots Fine Barrel**

Distance (ft): **133.4**
 Structural Grade: **0**
 O&M Grade: **2**
 Clock Start/From: **9**
 Clock To: **3**
 1st Value:
 2nd Value:
 Value Percent:
 Continuous Index: **F06**
 Within 8" of Joint: **NO**
 Remarks:

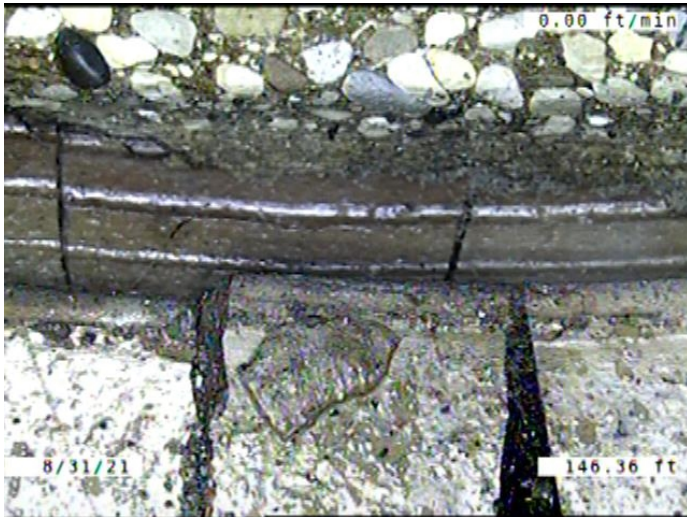

Code: **MMC**
 Description: **Miscellaneous Material Change**

Distance (ft): **146.4**
 Structural Grade: **0**
 O&M Grade: **0**
 Clock Start/From:
 Clock To:
 1st Value:
 2nd Value:
 Value Percent:
 Continuous Index:
 Within 8" of Joint: **NO**
 Remarks: **CONCRETE TO VCP**



Code: **TFD**
 Description: **Tap Factory Defective**

Distance (ft): **147.0**
 Structural Grade: **0**
 O&M Grade: **3**
 Clock Start/From: **12**
 Clock To:
 1st Value: **4.000**
 2nd Value:
 Value Percent:
 Continuous Index:
 Within 8" of Joint: **YES**
 Remarks: **Debris**



Code: **RML**
 Description: **Roots Medium Lateral**

Distance (ft): **147.0**
 Structural Grade: **0**
 O&M Grade: **3**
 Clock Start/From: **12**
 Clock To:
 1st Value:
 2nd Value:
 Value Percent: **25.000**
 Continuous Index:
 Within 8" of Joint: **NO**
 Remarks:

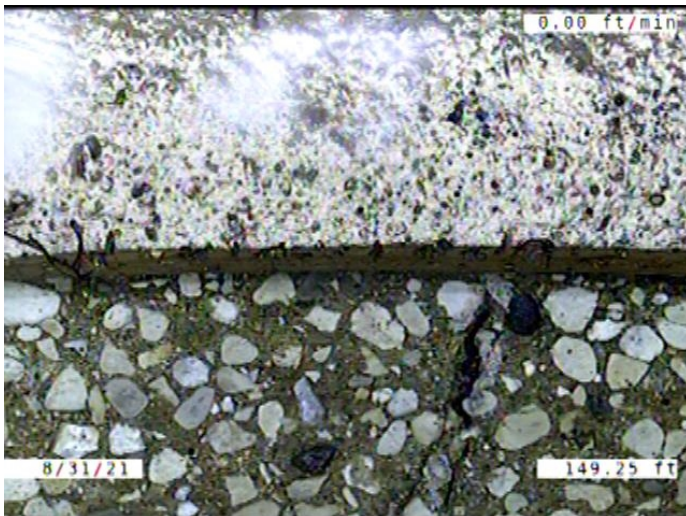

Code: **MMC**
 Description: **Miscellaneous Material Change**

Distance (ft): **149.2**
 Structural Grade: **0**
 O&M Grade: **0**
 Clock Start/From:
 Clock To:
 1st Value:
 2nd Value:
 Value Percent:
 Continuous Index:
 Within 8" of Joint: **NO**
 Remarks: **VCP TO CONCRETE**

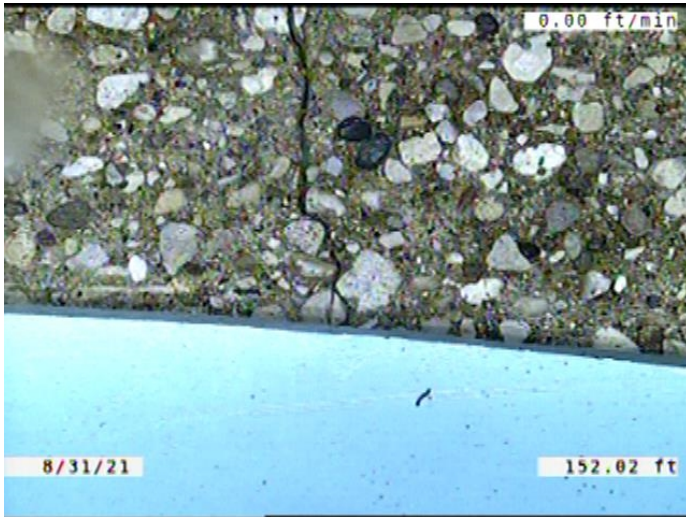

Code: **MMC**
Description: **Miscellaneous Material Change**

Distance (ft): **152.0**
Structural Grade: **0**
O&M Grade: **0**
Clock Start/From:
Clock To:
1st Value:
2nd Value:
Value Percent:
Continuous Index:
Within 8" of Joint: **NO**
Remarks: **CONCRETE TO PVC**

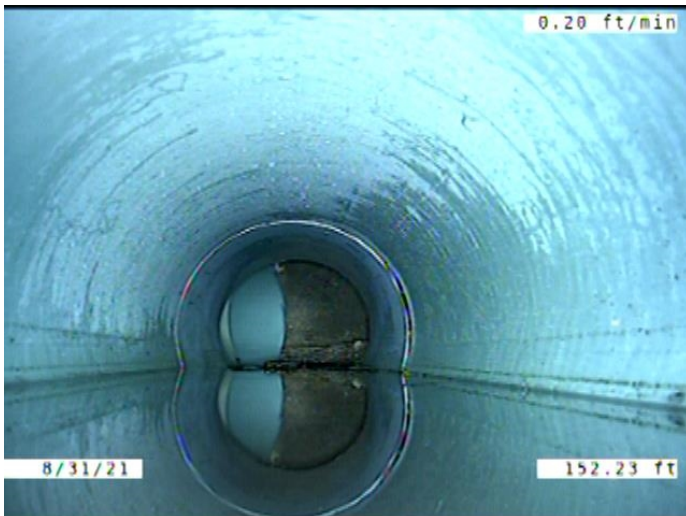

Code: **FM**
Description: **Fracture Multiple**

Distance (ft): **152.2**
Structural Grade: **4**
O&M Grade: **0**
Clock Start/From: **9**
Clock To: **3**
1st Value:
2nd Value:
Value Percent:
Continuous Index: **F04**
Within 8" of Joint: **YES**
Remarks: **Wandering**

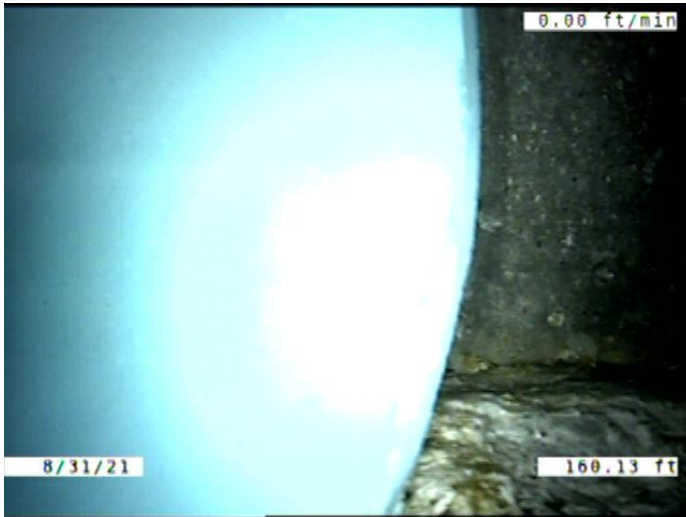

Code: **DSF**
 Description: **Deposits Settled Fine**

Distance (ft): **160.1**
 Structural Grade: **0**
 O&M Grade: **2**
 Clock Start/From: **5**
 Clock To: **7**
 1st Value:
 2nd Value:
 Value Percent: **5.000**
 Continuous Index: **F01**
 Within 8" of Joint: **YES**
 Remarks:



Code: **AMH**
 Description: **Manhole**

Distance (ft): **160.3**
 Structural Grade: **0**
 O&M Grade: **0**
 Clock Start/From:
 Clock To:
 1st Value:
 2nd Value:
 Value Percent:
 Continuous Index:
 Within 8" of Joint: **NO**
 Remarks: **M-504-106**