

Profile/Photo Observation Report



Date:	09/06/2021	Weather:		Coding:	PACP 7.0
Pipe Length (ft):	158.8	Owner:	City of Hobart	Pre Clean:	Heavy Cleaning
P.O.#:	YES502259	Surveyor:	S. Bucklin	PSR:	P-504-112-111
Customer:	City of Hobart	Clean Date:	08/26/2021	Shape:	C

Street:	North Colorado Street	Flow Control:	Not Controlled
City:	Hobart, IN	Year Renewed:	
Location:	Alley	Tape/Media #:	
Purpose:	Routine Assessment	Dia/Height:	12"
Use:	Sanitary Sewage Pipe	Material:	VCP
Drain Area:		Lining:	None
Category:	NA		
Comment:			

Location Details:		Direction of Survey:	Downstream
US MH:	M-504-112	DS MH:	M-504-111.1
		Total Length Surveyed (ft):	158.8

O&M Index:	2.08	O&M Quick:	342E	O&M Rating:	81.00
Structural Index:	3.58	Structural Quick:	514B	Structural Rating:	93.00
Overall Index:	2.68	Overall Quick:	514B	Overall Rating:	174.00

	Position	Code	Observation	Video (sec)	Grade
	M-504-112				
	.0	AMH	Manhole	1	NA
	.0	MWL	Miscellaneous Water Level	72	NA
	4.5	DSF(S01)	Deposits Settled Fine	155	M 2
	4.5	FM(S02)	Fracture Multiple	225	S 4
	4.5	IWB	Infiltration Weeper Barrel	239	M 2
	5.9	TFD	Tap Factory Defective	269	M 3
	10.4	DAE	Deposits Attached Encrustation	359	M 2
	26.1	OBM	Obstruction Pipe Material in Invert	479	M 2
	34.0	FM(F02)	Fracture Multiple	541	S 4
	51.8	TFA	Tap Factory Activity	630	NA
	56.7	FM	Fracture Multiple	712	S 4
	66.0	FM	Fracture Multiple	815	S 4
	75.2	FM(S03)	Fracture Multiple	907	S 4
	82.9	B	Broken	1044	S 4
	88.7	ISB	Infiltration Stain Barrel	1116	M 1
	88.7	B	Broken	1137	S 4
	91.4	TFD	Tap Factory Defective	1172	M 3
	93.4	FM(F03)	Fracture Multiple	1219	S 4
	103.6	TFD	Tap Factory Defective	1314	M 3
	108.7	CM	Crack Multiple	1397	S 3
	114.9	FS	Fracture Spiral	0	S 3
	120.4	CM	Crack Multiple	36	S 3
	126.7	CM	Crack Multiple	115	S 3
	129.9	CM	Crack Multiple	185	S 3
	133.0	FS	Fracture Spiral	227	S 3
	135.9	FM	Fracture Multiple	283	S 4
	138.8	CS	Crack Spiral	329	S 2
	142.3	CL	Crack Longitudinal	368	S 2
	148.3	CL	Crack Longitudinal	0	S 2
	151.2	FM	Fracture Multiple	32	S 4
	152.2	TFD	Tap Factory Defective	60	M 3
	154.3	BSV	Broken Soil Visible	130	S 5
	157.1	DSF(F01)	Deposits Settled Fine	164	M 2
	158.8	AMH	Manhole	243	NA
	M-504-111.1				

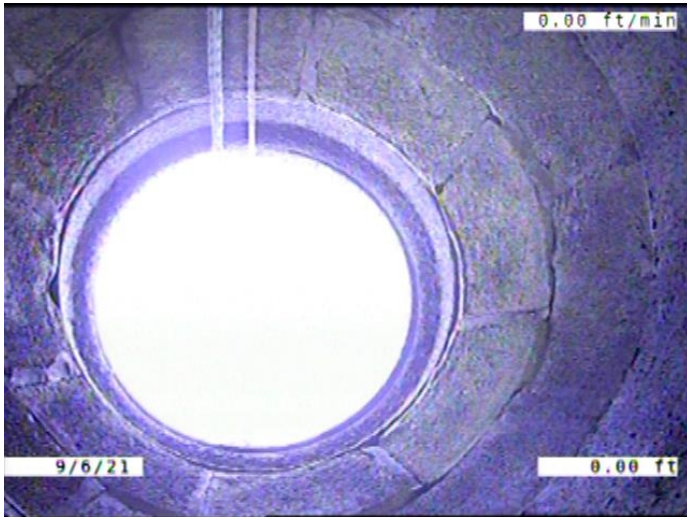

Code: **AMH**
 Description: **Manhole**

Distance (ft): **.0**
 Structural Grade: **0**
 O&M Grade: **0**
 Clock Start/From:
 Clock To:
 1st Value:
 2nd Value:
 Value Percent:
 Continuous Index:
 Within 8" of Joint: **NO**
 Remarks: **M-504-112**



Code: **MWL**
 Description: **Miscellaneous Water Level**

Distance (ft): **.0**
 Structural Grade: **0**
 O&M Grade: **0**
 Clock Start/From:
 Clock To:
 1st Value:
 2nd Value:
 Value Percent: **10.000**
 Continuous Index:
 Within 8" of Joint: **NO**
 Remarks:



Code: **DSF**
 Description: **Deposits Settled Fine**

Distance (ft): **4.5**
 Structural Grade: **0**
 O&M Grade: **2**
 Clock Start/From: **5**
 Clock To: **7**
 1st Value:
 2nd Value:
 Value Percent: **5.000**
 Continuous Index: **S01**
 Within 8" of Joint: **YES**
 Remarks: **ALSO TP AND RAGS**

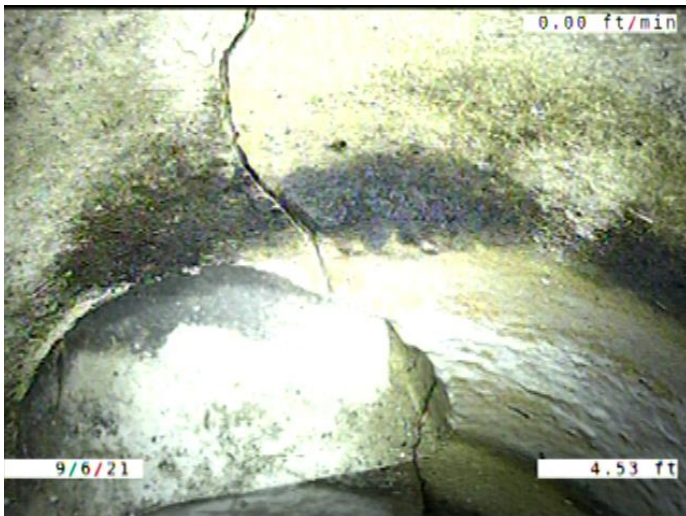

Code: **FM**
 Description: **Fracture Multiple**

Distance (ft): **4.5**
 Structural Grade: **4**
 O&M Grade: **0**
 Clock Start/From: **9**
 Clock To: **3**
 1st Value:
 2nd Value:
 Value Percent:
 Continuous Index: **S02**
 Within 8" of Joint: **YES**
 Remarks:

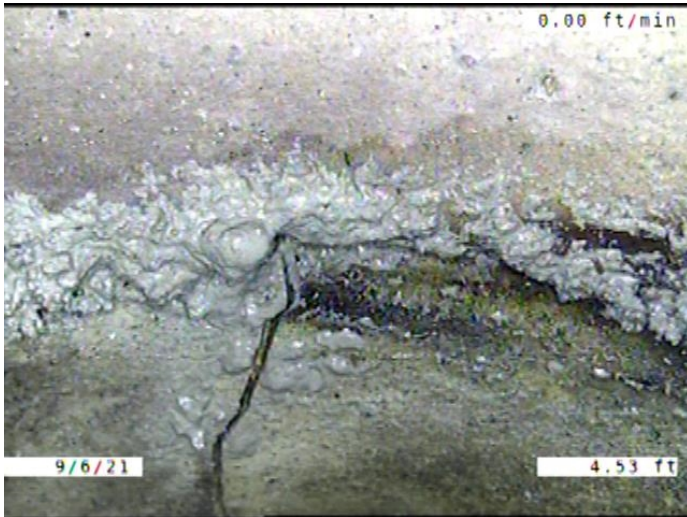

Code: **IWB**
 Description: **Infiltration Weeper Barrel**

Distance (ft): **4.5**
 Structural Grade: **0**
 O&M Grade: **2**
 Clock Start/From: **12**
 Clock To:
 1st Value:
 2nd Value:
 Value Percent:
 Continuous Index:
 Within 8" of Joint: **YES**
 Remarks:

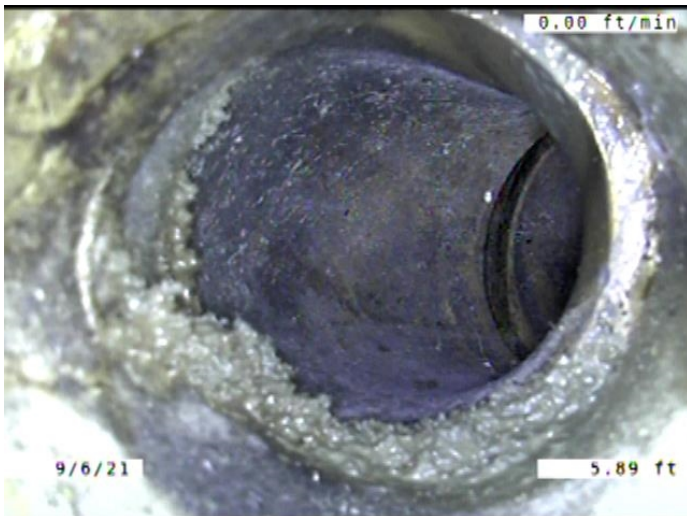

Code: **TFD**
 Description: **Tap Factory Defective**

Distance (ft): **5.9**
 Structural Grade: **0**
 O&M Grade: **3**
 Clock Start/From: **1**
 Clock To:
 1st Value: **4.000**
 2nd Value:
 Value Percent:
 Continuous Index:
 Within 8" of Joint: **YES**
 Remarks: **Defective**

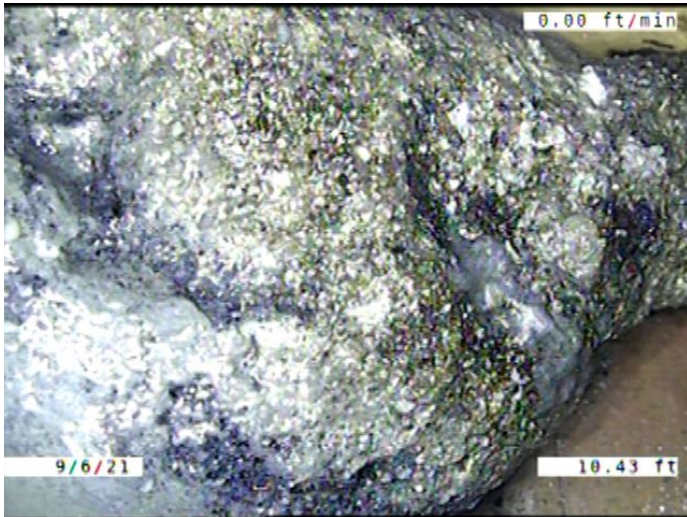

Code: **DAE**
 Description: **Deposits Attached Encrustation**

Distance (ft): **10.4**
 Structural Grade: **0**
 O&M Grade: **2**
 Clock Start/From: **4**
 Clock To: **5**
 1st Value:
 2nd Value:
 Value Percent: **5.000**
 Continuous Index:
 Within 8" of Joint: **YES**
 Remarks:



Code: **OBM**
 Description: **Obstruction Pipe Material in Invert**

Distance (ft): **26.1**
 Structural Grade: **0**
 O&M Grade: **2**
 Clock Start/From: **8**
 Clock To:
 1st Value:
 2nd Value:
 Value Percent: **5.000**
 Continuous Index:
 Within 8" of Joint: **YES**
 Remarks:



Code: **FM**
 Description: **Fracture Multiple**

Distance (ft): **34.0**
 Structural Grade: **4**
 O&M Grade: **0**
 Clock Start/From: **9**
 Clock To: **3**
 1st Value:
 2nd Value:
 Value Percent:
 Continuous Index: **F02**
 Within 8" of Joint: **YES**
 Remarks:

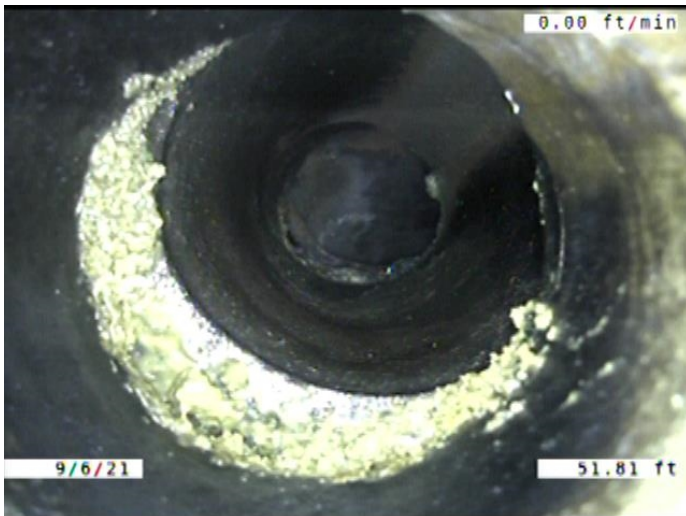

Code: **TFA**
 Description: **Tap Factory Activity**

Distance (ft): **51.8**
 Structural Grade: **0**
 O&M Grade: **0**
 Clock Start/From: **1**
 Clock To:
 1st Value: **4.000**
 2nd Value:
 Value Percent:
 Continuous Index:
 Within 8" of Joint: **YES**
 Remarks:

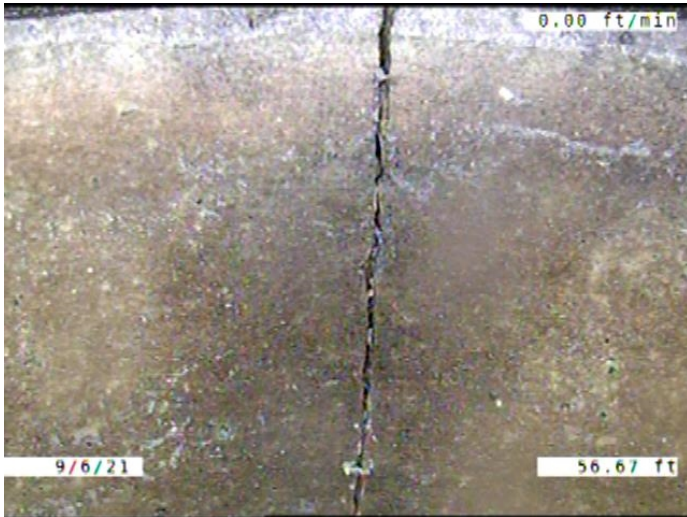

Code: **FM**
Description: **Fracture Multiple**

Distance (ft): **56.7**
Structural Grade: **4**
O&M Grade: **0**
Clock Start/From: **10**
Clock To: **12**
1st Value:
2nd Value:
Value Percent:
Continuous Index:
Within 8" of Joint: **YES**
Remarks:

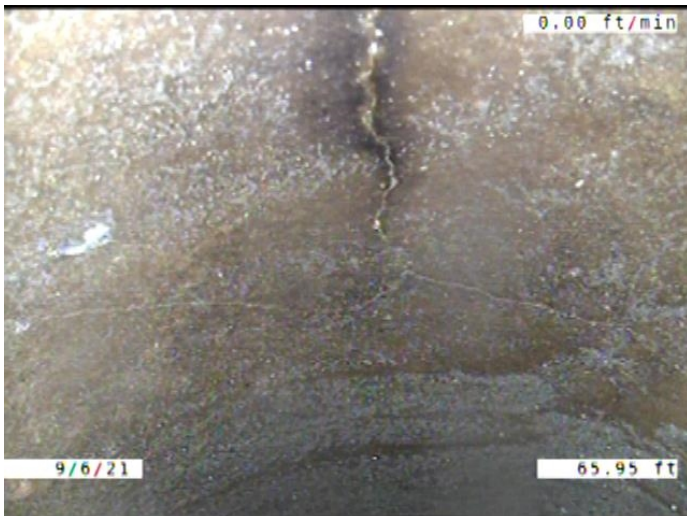

Code: **FM**
Description: **Fracture Multiple**

Distance (ft): **66.0**
Structural Grade: **4**
O&M Grade: **0**
Clock Start/From: **8**
Clock To: **3**
1st Value:
2nd Value:
Value Percent:
Continuous Index:
Within 8" of Joint: **YES**
Remarks:

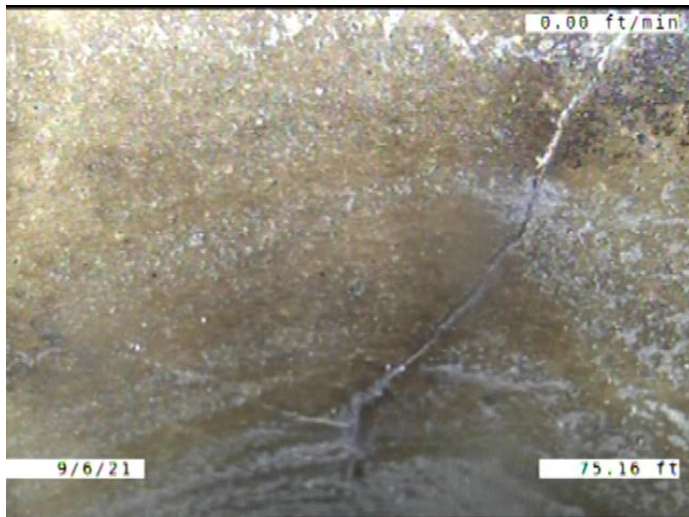

Code: **FM**
 Description: **Fracture Multiple**

Distance (ft): **75.2**
 Structural Grade: **4**
 O&M Grade: **0**
 Clock Start/From: **7**
 Clock To: **5**
 1st Value:
 2nd Value:
 Value Percent:
 Continuous Index: **S03**
 Within 8" of Joint: **YES**
 Remarks:



Code: **B**
 Description: **Broken**

Distance (ft): **82.9**
 Structural Grade: **4**
 O&M Grade: **0**
 Clock Start/From: **7**
 Clock To: **8**
 1st Value:
 2nd Value:
 Value Percent:
 Continuous Index:
 Within 8" of Joint: **YES**
 Remarks:

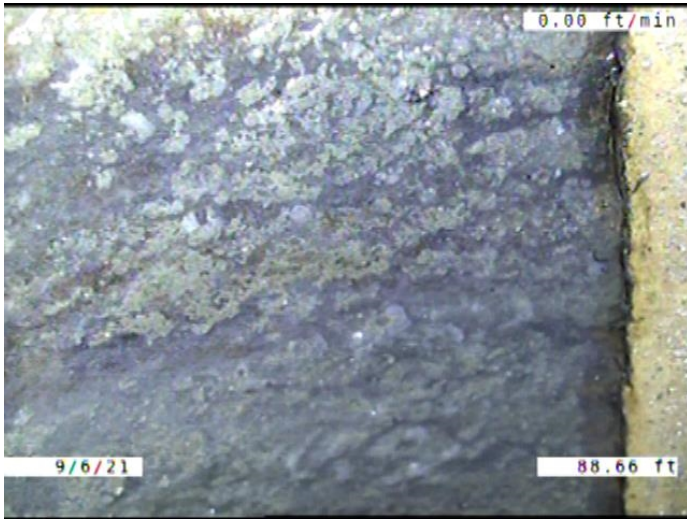

Code: **ISB**
Description: **Infiltration Stain Barrel**

Distance (ft): **88.7**
Structural Grade: **0**
O&M Grade: **1**
Clock Start/From: **7**
Clock To: **9**
1st Value:
2nd Value:
Value Percent:
Continuous Index:
Within 8" of Joint: **YES**
Remarks:

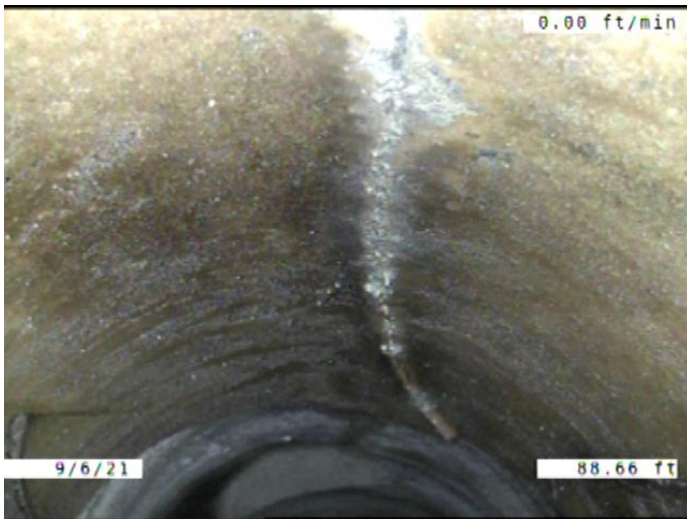

Code: **B**
Description: **Broken**

Distance (ft): **88.7**
Structural Grade: **4**
O&M Grade: **0**
Clock Start/From: **10**
Clock To: **1**
1st Value:
2nd Value:
Value Percent:
Continuous Index:
Within 8" of Joint: **YES**
Remarks:

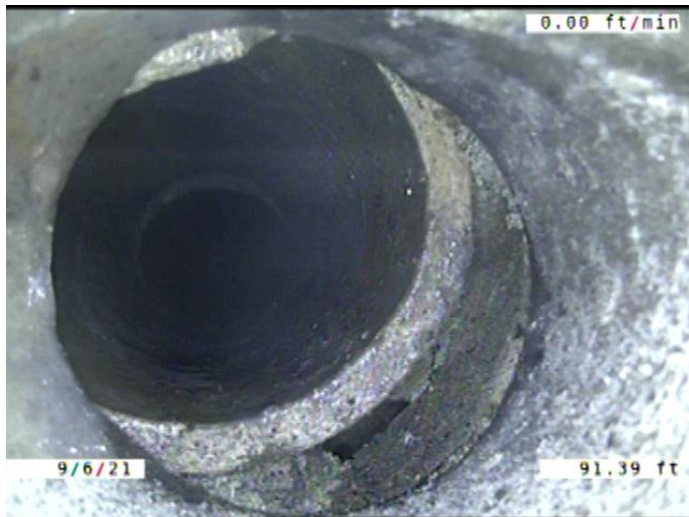

Code:	TFD
Description:	Tap Factory Defective
Distance (ft):	91.4
Structural Grade:	0
O&M Grade:	3
Clock Start/From:	11
Clock To:	
1st Value:	4.000
2nd Value:	
Value Percent:	
Continuous Index:	
Within 8" of Joint:	YES
Remarks:	SOIL VISIBLE AT THE FIRST JOINT BACK



Code:	FM
Description:	Fracture Multiple
Distance (ft):	93.4
Structural Grade:	4
O&M Grade:	0
Clock Start/From:	7
Clock To:	5
1st Value:	
2nd Value:	
Value Percent:	
Continuous Index:	F03
Within 8" of Joint:	YES
Remarks:	

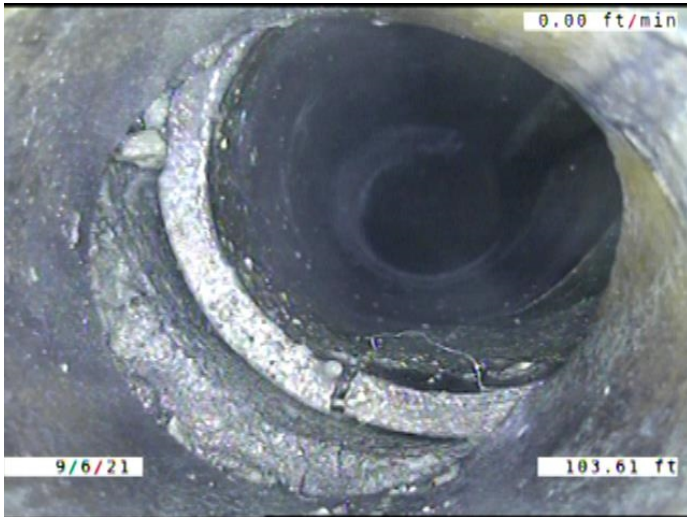

Code: **TFD**
 Description: **Tap Factory Defective**

Distance (ft): **103.6**
 Structural Grade: **0**
 O&M Grade: **3**
 Clock Start/From: **1**
 Clock To:
 1st Value: **4.000**
 2nd Value:
 Value Percent:
 Continuous Index:
 Within 8" of Joint: **YES**
 Remarks: **Defective**

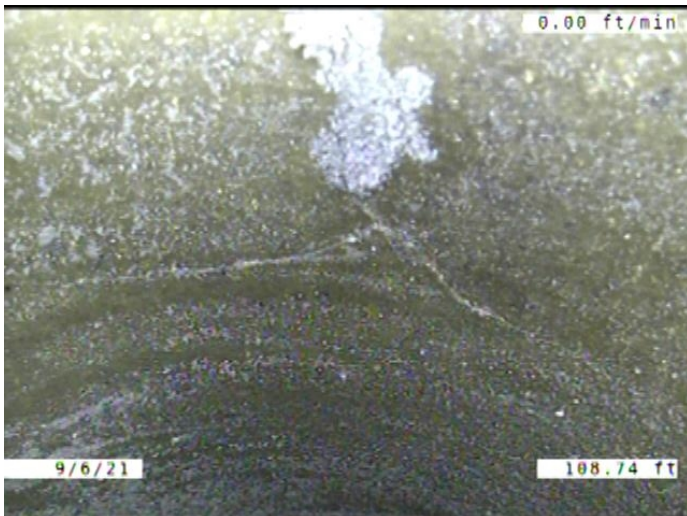

Code: **CM**
 Description: **Crack Multiple**

Distance (ft): **108.7**
 Structural Grade: **3**
 O&M Grade: **0**
 Clock Start/From: **10**
 Clock To: **3**
 1st Value:
 2nd Value:
 Value Percent:
 Continuous Index:
 Within 8" of Joint: **YES**
 Remarks:

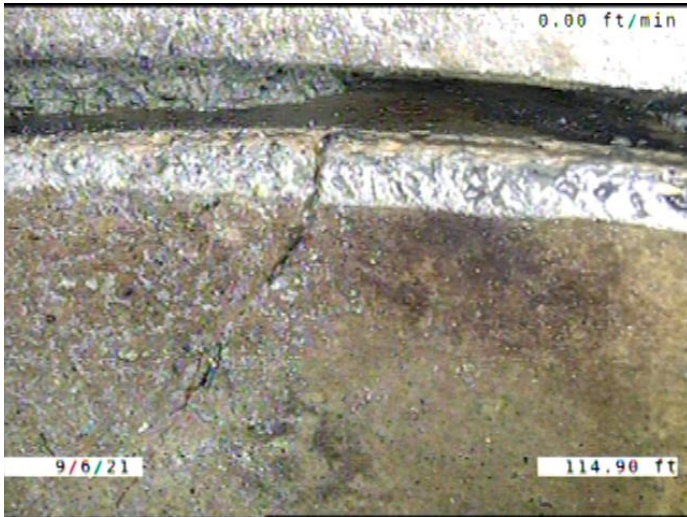

Code: **FS**
 Description: **Fracture Spiral**

Distance (ft): **114.9**
 Structural Grade: **3**
 O&M Grade: **0**
 Clock Start/From: **1**
 Clock To: **4**
 1st Value:
 2nd Value:
 Value Percent:
 Continuous Index:
 Within 8" of Joint: **YES**
 Remarks:

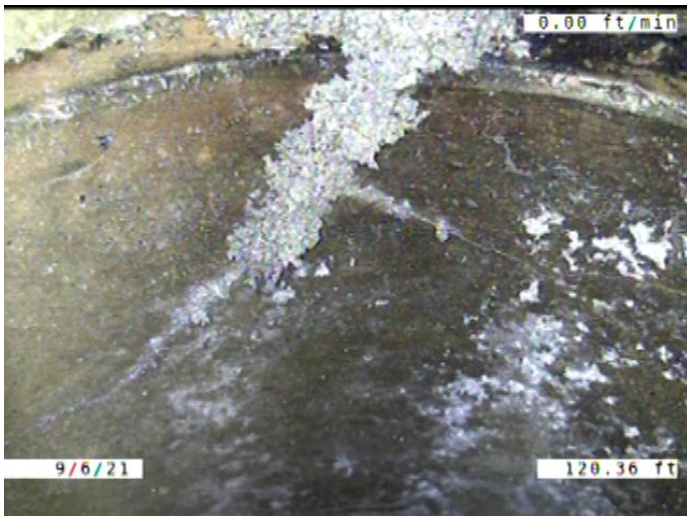

Code: **CM**
 Description: **Crack Multiple**

Distance (ft): **120.4**
 Structural Grade: **3**
 O&M Grade: **0**
 Clock Start/From: **8**
 Clock To: **2**
 1st Value:
 2nd Value:
 Value Percent:
 Continuous Index:
 Within 8" of Joint: **YES**
 Remarks:

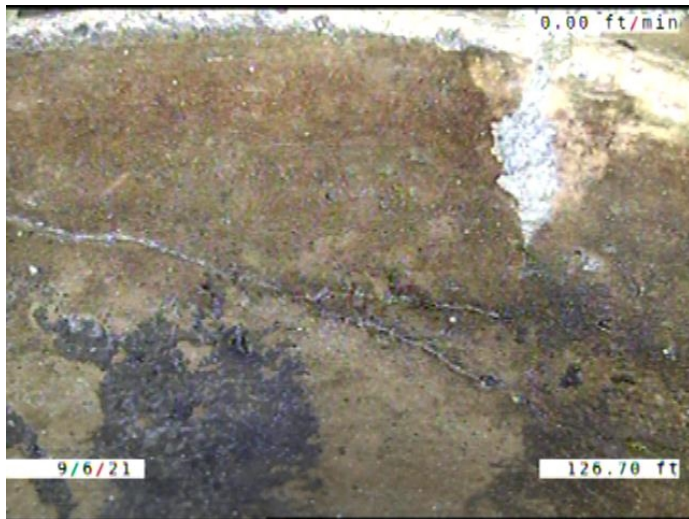

Code: **CM**
 Description: **Crack Multiple**

Distance (ft): **126.7**
 Structural Grade: **3**
 O&M Grade: **0**
 Clock Start/From: **11**
 Clock To: **4**
 1st Value:
 2nd Value:
 Value Percent:
 Continuous Index:
 Within 8" of Joint: **YES**
 Remarks:

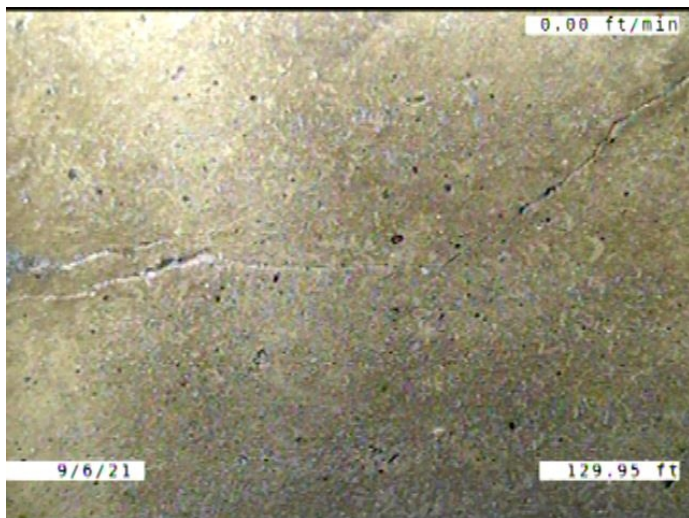

Code: **CM**
 Description: **Crack Multiple**

Distance (ft): **129.9**
 Structural Grade: **3**
 O&M Grade: **0**
 Clock Start/From: **7**
 Clock To: **12**
 1st Value:
 2nd Value:
 Value Percent:
 Continuous Index:
 Within 8" of Joint: **YES**
 Remarks:

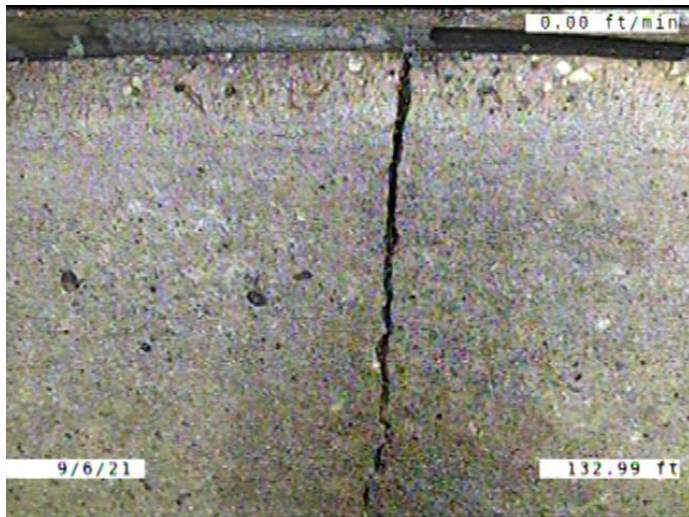

Code: **FS**
 Description: **Fracture Spiral**

Distance (ft): **133.0**
 Structural Grade: **3**
 O&M Grade: **0**
 Clock Start/From: **2**
 Clock To: **4**
 1st Value:
 2nd Value:
 Value Percent:
 Continuous Index:
 Within 8" of Joint: **YES**
 Remarks:

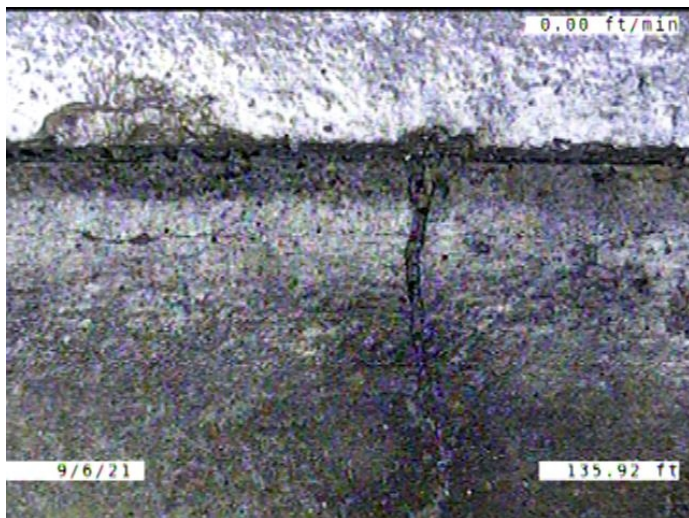

Code: **FM**
 Description: **Fracture Multiple**

Distance (ft): **135.9**
 Structural Grade: **4**
 O&M Grade: **0**
 Clock Start/From: **11**
 Clock To: **1**
 1st Value:
 2nd Value:
 Value Percent:
 Continuous Index:
 Within 8" of Joint: **YES**
 Remarks:

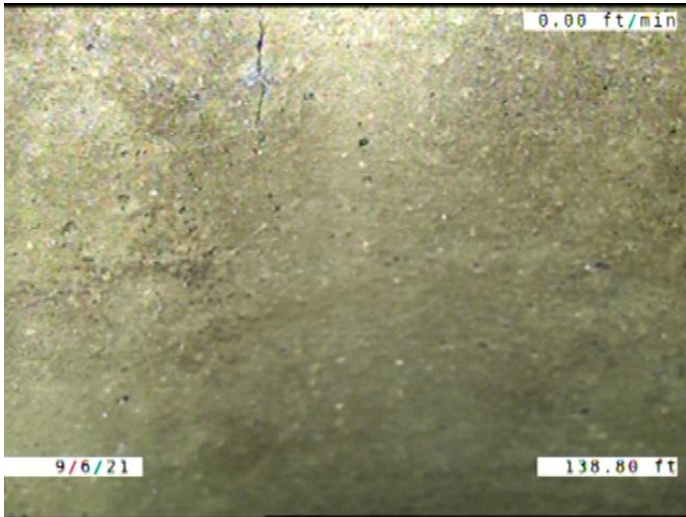

Code: **CS**
Description: **Crack Spiral**

Distance (ft): **138.8**
Structural Grade: **2**
O&M Grade: **0**
Clock Start/From: **8**
Clock To: **11**
1st Value:
2nd Value:
Value Percent:
Continuous Index:
Within 8" of Joint: **YES**
Remarks:

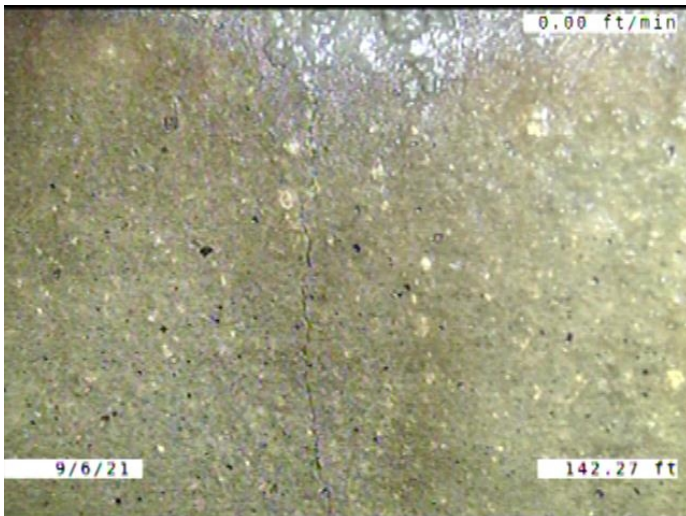

Code: **CL**
Description: **Crack Longitudinal**

Distance (ft): **142.3**
Structural Grade: **2**
O&M Grade: **0**
Clock Start/From: **3**
Clock To:
1st Value:
2nd Value:
Value Percent:
Continuous Index:
Within 8" of Joint: **YES**
Remarks:

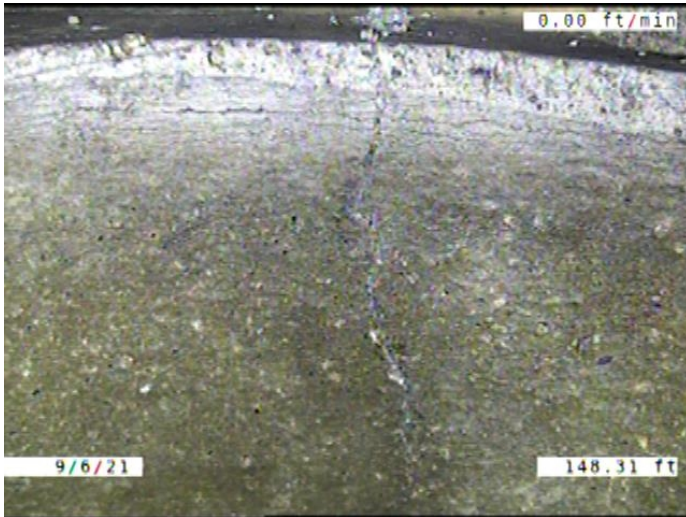

Code: **CL**
 Description: **Crack Longitudinal**

Distance (ft): **148.3**
 Structural Grade: **2**
 O&M Grade: **0**
 Clock Start/From: **12**
 Clock To:
 1st Value:
 2nd Value:
 Value Percent:
 Continuous Index:
 Within 8" of Joint: **YES**
 Remarks:

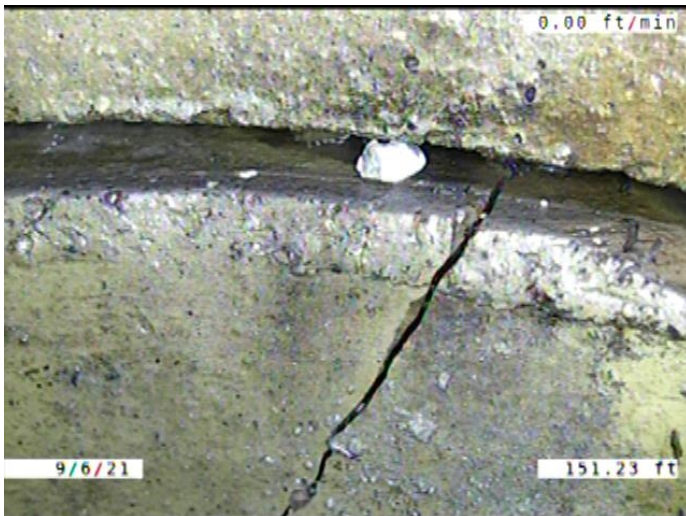

Code: **FM**
 Description: **Fracture Multiple**

Distance (ft): **151.2**
 Structural Grade: **4**
 O&M Grade: **0**
 Clock Start/From: **12**
 Clock To: **4**
 1st Value:
 2nd Value:
 Value Percent:
 Continuous Index:
 Within 8" of Joint: **YES**
 Remarks:

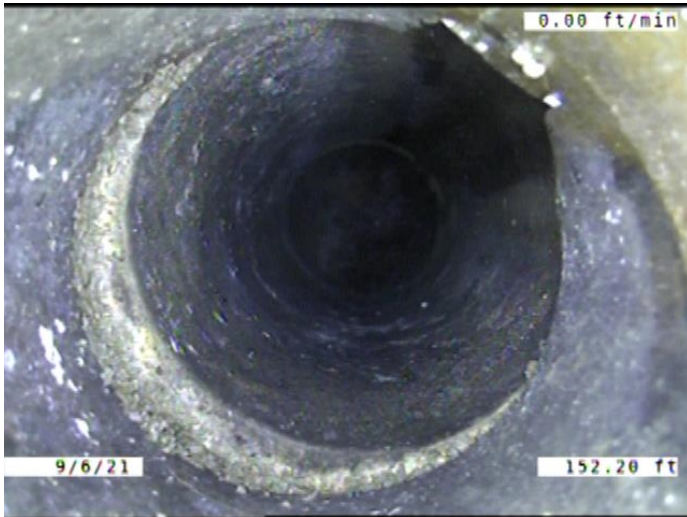

Code: **TFD**
 Description: **Tap Factory Defective**

Distance (ft): **152.2**
 Structural Grade: **0**
 O&M Grade: **3**
 Clock Start/From: **1**
 Clock To:
 1st Value: **4.000**
 2nd Value:
 Value Percent:
 Continuous Index:
 Within 8" of Joint: **YES**
 Remarks: **Defective**

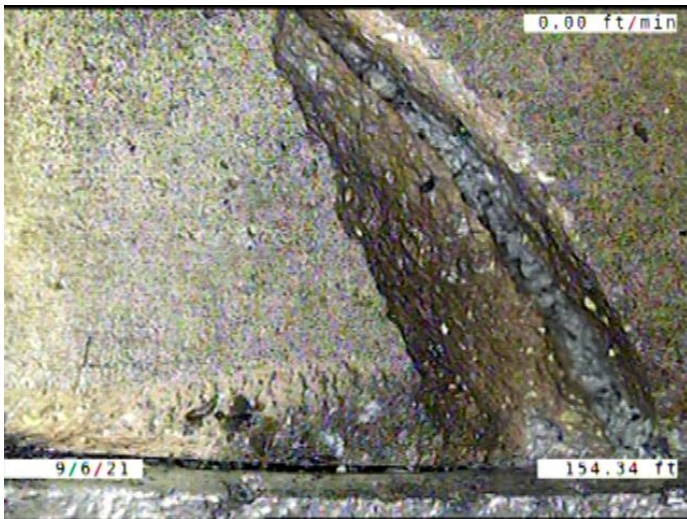

Code: **BSV**
 Description: **Broken Soil Visible**

Distance (ft): **154.3**
 Structural Grade: **5**
 O&M Grade: **0**
 Clock Start/From: **3**
 Clock To: **8**
 1st Value:
 2nd Value:
 Value Percent:
 Continuous Index:
 Within 8" of Joint: **YES**
 Remarks:



Code: **DSF**
 Description: **Deposits Settled Fine**

Distance (ft): **157.1**
 Structural Grade: **0**
 O&M Grade: **2**
 Clock Start/From: **5**
 Clock To: **7**
 1st Value:
 2nd Value:
 Value Percent: **5.000**
 Continuous Index: **F01**
 Within 8" of Joint: **YES**
 Remarks: **ALSO TP AND RAGS**

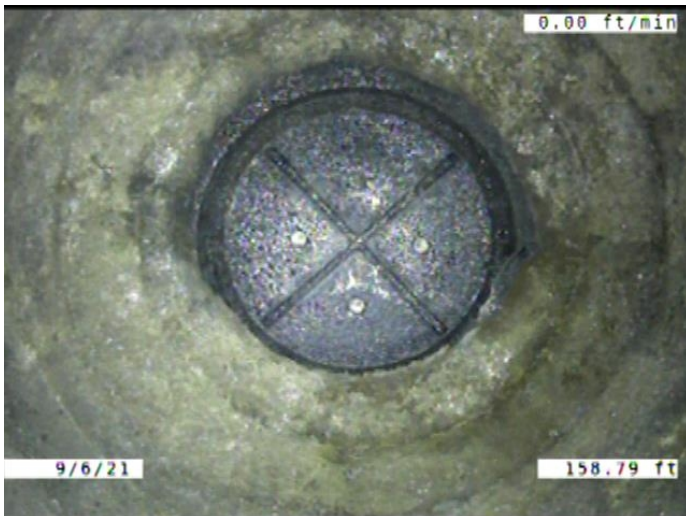

Code: **AMH**
 Description: **Manhole**

Distance (ft): **158.8**
 Structural Grade: **0**
 O&M Grade: **0**
 Clock Start/From:
 Clock To:
 1st Value:
 2nd Value:
 Value Percent:
 Continuous Index:
 Within 8" of Joint: **NO**
 Remarks: **M-504-111.1**