

# Profile/Photo Observation Report



Date:	09/05/2021	Weather:		Coding:	PACP 7.0
Pipe Length (ft):	212.0	Owner:	City of Hobart	Pre Clean:	Heavy Cleaning
P.O.#:	YES502259	Surveyor:	S. Bucklin	PSR:	P-504-120-119
Customer:	City of Hobart	Clean Date:	09/02/2021	Shape:	C

Street:	41st Avenue	Flow Control:	Not Controlled
City:	Hobart, IN	Year Renewed:	
Location:	Alley	Tape/Media #:	
Purpose:	Routine Assessment	Dia/Height:	12"
Use:	Sanitary Sewage Pipe	Material:	VCP
Drain Area:		Lining:	None
Category:	NA		
Comment:			
Location Details:		Direction of Survey:	Upstream
US MH:	M-504-119	DS MH:	M-504-120
		Total Length Surveyed (ft):	148.7

O&M Index:	2.00	O&M Quick:	322G	O&M Rating:	90.00
Structural Index:	2.77	Structural Quick:	5142	Structural Rating:	97.00
Overall Index:	2.34	Overall Quick:	5142	Overall Rating:	187.00

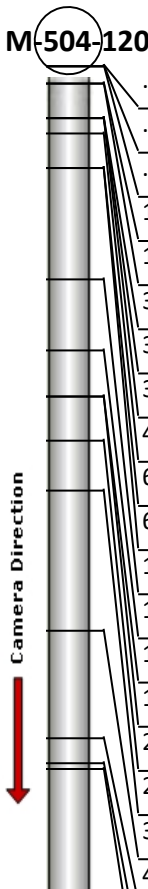
Position	Code	Observation	Video (sec)	Grade
				
.0	AMH	Manhole	1	NA
.0	MWL	Miscellaneous Water Level	71	NA
.0	DSF(S01)	Deposits Settled Fine	96	M 2
1.0	FM	Fracture Multiple	153	S 4
1.0	JOM	Joint Offset Medium	173	S 3
3.1	CM	Crack Multiple	219	S 3
3.1	JOM	Joint Offset Medium	236	S 3
3.1	CM	Crack Multiple	255	S 3
4.0	TFC	Tap Factory Capped	278	NA
6.1	TFC	Tap Factory Capped	309	NA
6.1	MWLS(S02)	Miscellaneous Water Level Sag	327	S 2
12.8	JOM	Joint Offset Medium	370	S 3
17.1	JOM	Joint Offset Medium	407	S 3
19.8	SSS	Surface Damage Surface Spalling	434	S 2
19.8	CM	Crack Multiple	467	S 3
22.5	MWLS(F02)	Miscellaneous Water Level Sag	497	S 2
25.5	DAE	Deposits Attached Encrustation	527	M 2
34.0	DAE	Deposits Attached Encrustation	591	M 2
40.4	JOM	Joint Offset Medium	635	S 3

41.9	CM	Crack Multiple	722	S 3
42.3	TBI	Tap Break-in Intruding	740	M 2
51.2	JOM	Joint Offset Medium	822	S 3
52.5	TFC	Tap Factory Capped	844	NA
54.9	TFD	Tap Factory Defective	881	M 3
66.0	JOM	Joint Offset Medium	972	S 3
78.2	DSC	Deposits Settled Hard/Compacted	1056	M 2
85.1	JOM	Joint Offset Medium	1107	S 3
88.5	SSS	Surface Damage Surface Spalling	1161	S 2
89.1	TBI	Tap Break-in Intruding	1182	M 2
93.3	DSC	Deposits Settled Hard/Compacted	1247	M 2
95.6	FS	Fracture Spiral	1293	S 3
95.6	HSV	Hole Soil Visible	1314	S 5
96.0	TBI	Tap Break-in Intruding	1339	M 2
100.1	JOM	Joint Offset Medium	1375	S 3
100.1	CM	Crack Multiple	1418	S 3
101.1	DSC	Deposits Settled Hard/Compacted	1453	M 2
103.7	TFC	Tap Factory Capped	1483	NA
106.0	TFC	Tap Factory Capped	1515	NA
108.3	JOM	Joint Offset Medium	1546	S 3
110.9	JOM	Joint Offset Medium	1571	S 3
113.0	JOM	Joint Offset Medium	1599	S 3
115.0	JOM	Joint Offset Medium	1628	S 3
117.7	DAE	Deposits Attached Encrustation	1660	M 2
120.2	MWLS(S03)	Miscellaneous Water Level Sag	1692	S 2
135.9	JOM	Joint Offset Medium	1869	S 3
136.0	FM	Fracture Multiple	1910	S 4
137.6	TBI	Tap Break-in Intruding	1977	M 2
137.6	CL	Crack Longitudinal	1994	S 2
142.4	RFJ(S04)	Roots Fine Joint	2060	M 1
147.0	RFJ	Roots Fine Joint	2122	M 1
147.6	RML	Roots Medium Lateral	2170	M 3
148.3	TBI	Tap Break-in Intruding	2218	M 2
148.3	RFJ(F04)	Roots Fine Joint	2243	M 1
148.7	MWLS(F03)	Miscellaneous Water Level Sag	2279	S 2
148.7	DSF(F01)	Deposits Settled Fine	2287	M 2
148.7	MSA	Miscellaneous Survey Abandoned	2298	NA

M-504-119

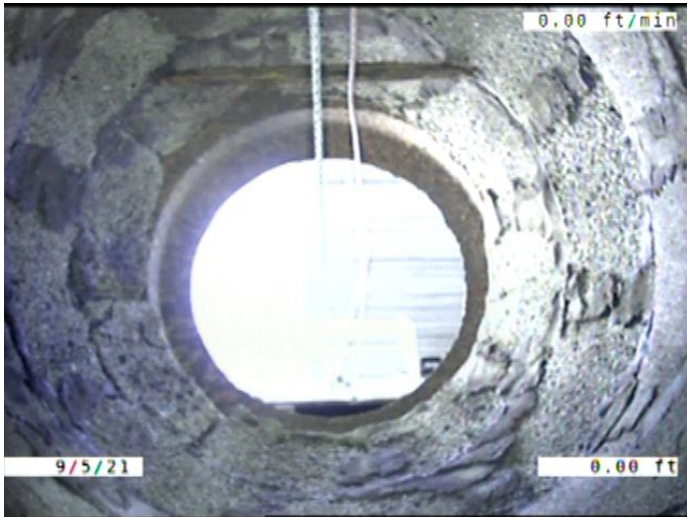

Code: **AMH**  
Description: **Manhole**

Distance (ft): **.0**  
Structural Grade: **0**  
O&M Grade: **0**  
Clock Start/From:  
Clock To:  
1st Value:  
2nd Value:  
Value Percent:  
Continuous Index:  
Within 8" of Joint: **NO**  
Remarks: **M-504-120**

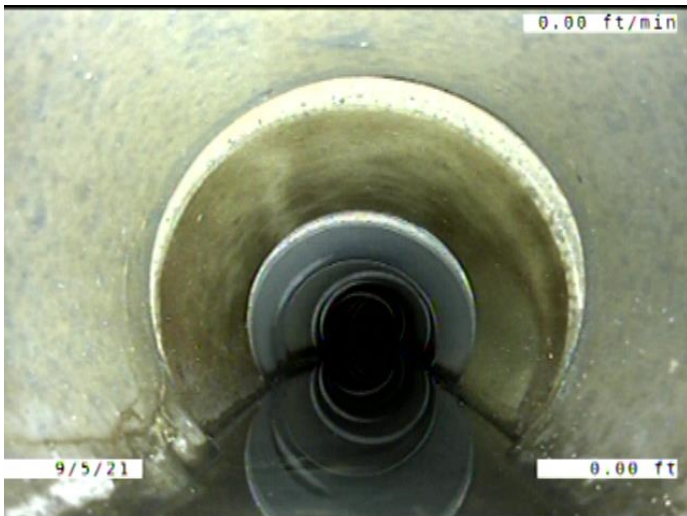

Code: **MWL**  
Description: **Miscellaneous Water Level**

Distance (ft): **.0**  
Structural Grade: **0**  
O&M Grade: **0**  
Clock Start/From:  
Clock To:  
1st Value:  
2nd Value:  
Value Percent: **5.000**  
Continuous Index:  
Within 8" of Joint: **NO**  
Remarks:

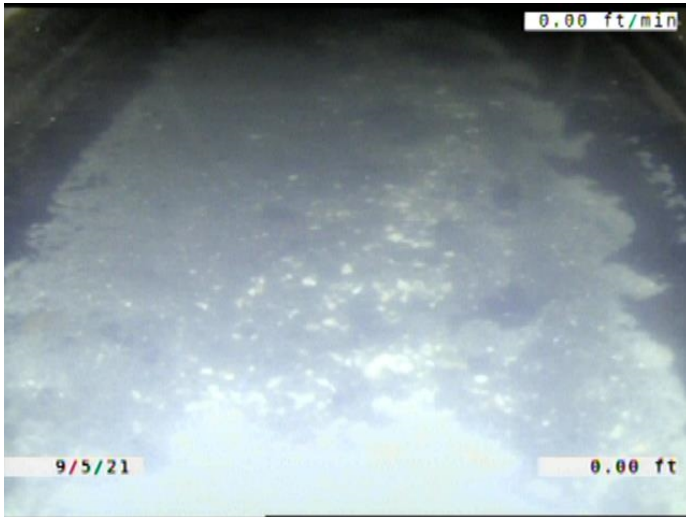

Code: **DSF**  
Description: **Deposits Settled Fine**

Distance (ft): **.0**  
Structural Grade: **0**  
O&M Grade: **2**  
Clock Start/From: **5**  
Clock To: **7**  
1st Value:  
2nd Value:  
Value Percent: **5.000**  
Continuous Index: **S01**  
Within 8" of Joint: **YES**  
Remarks:

---



Code: **FM**  
Description: **Fracture Multiple**

Distance (ft): **1.0**  
Structural Grade: **4**  
O&M Grade: **0**  
Clock Start/From: **4**  
Clock To: **8**  
1st Value:  
2nd Value:  
Value Percent:  
Continuous Index:  
Within 8" of Joint: **YES**  
Remarks:

---

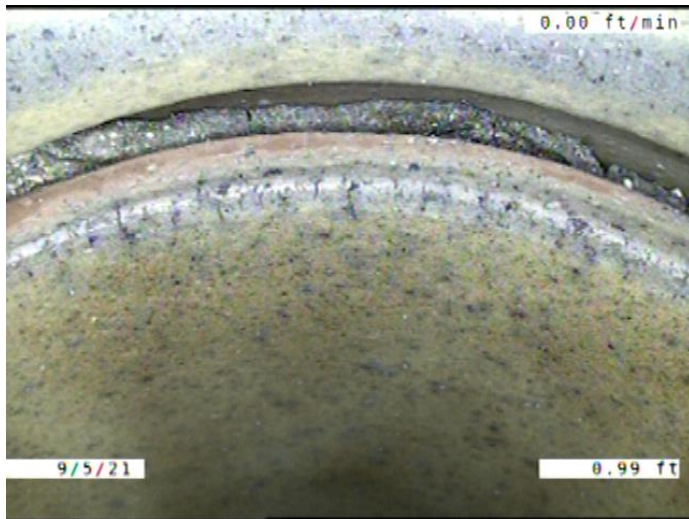

Code: **JOM**  
 Description: **Joint Offset Medium**

Distance (ft): **1.0**  
 Structural Grade: **3**  
 O&M Grade: **0**  
 Clock Start/From:  
 Clock To:  
 1st Value:  
 2nd Value:  
 Value Percent:  
 Continuous Index:  
 Within 8" of Joint: **NO**  
 Remarks:

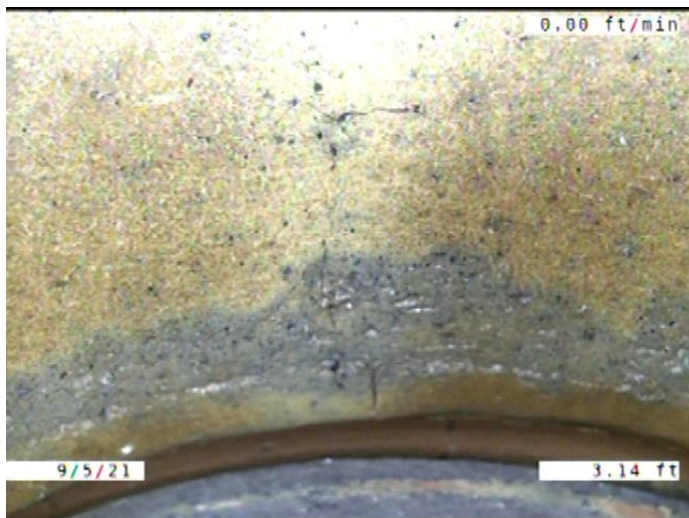

Code: **CM**  
 Description: **Crack Multiple**

Distance (ft): **3.1**  
 Structural Grade: **3**  
 O&M Grade: **0**  
 Clock Start/From: **9**  
 Clock To: **11**  
 1st Value:  
 2nd Value:  
 Value Percent:  
 Continuous Index:  
 Within 8" of Joint: **YES**  
 Remarks:

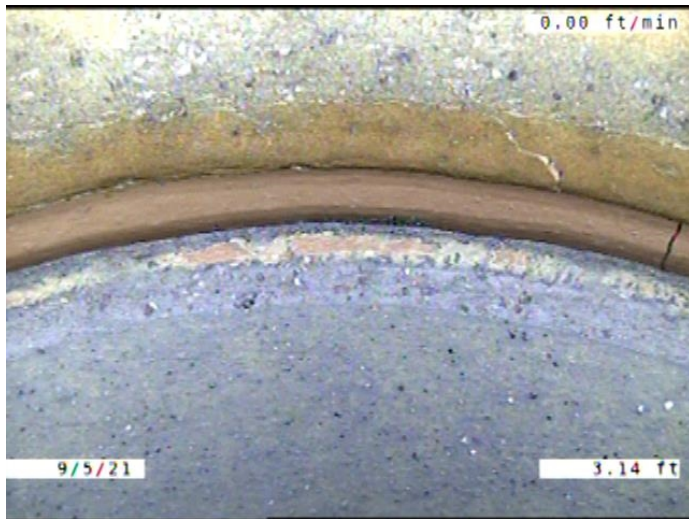

Code: **JOM**  
 Description: **Joint Offset Medium**

Distance (ft): **3.1**  
 Structural Grade: **3**  
 O&M Grade: **0**  
 Clock Start/From:  
 Clock To:  
 1st Value:  
 2nd Value:  
 Value Percent:  
 Continuous Index:  
 Within 8" of Joint: **NO**  
 Remarks:

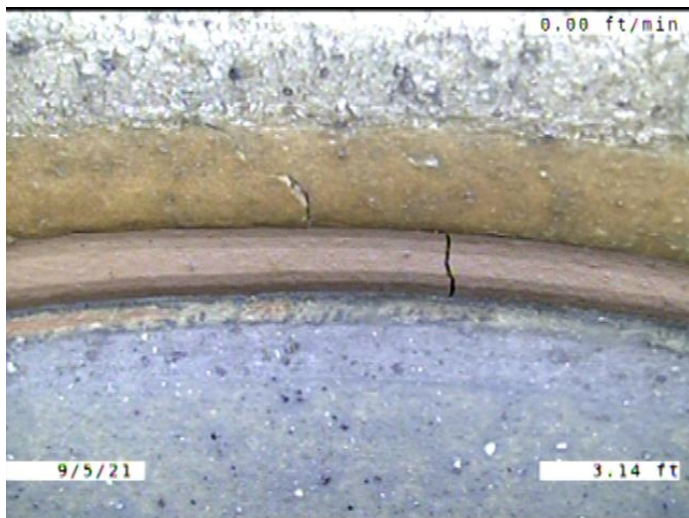

Code: **CM**  
 Description: **Crack Multiple**

Distance (ft): **3.1**  
 Structural Grade: **3**  
 O&M Grade: **0**  
 Clock Start/From: **12**  
 Clock To: **1**  
 1st Value:  
 2nd Value:  
 Value Percent:  
 Continuous Index:  
 Within 8" of Joint: **YES**  
 Remarks:



Code: **TFC**  
Description: **Tap Factory Capped**

Distance (ft): **4.0**  
Structural Grade: **0**  
O&M Grade: **0**  
Clock Start/From: **11**  
Clock To:  
1st Value: **6.000**  
2nd Value:  
Value Percent:  
Continuous Index:  
Within 8" of Joint: **YES**  
Remarks:

---



Code: **TFC**  
Description: **Tap Factory Capped**

Distance (ft): **6.1**  
Structural Grade: **0**  
O&M Grade: **0**  
Clock Start/From: **1**  
Clock To:  
1st Value: **6.000**  
2nd Value:  
Value Percent:  
Continuous Index:  
Within 8" of Joint: **YES**  
Remarks:

---



Code: **MWLS**  
Description: **Miscellaneous Water Level Sag**

Distance (ft): **6.1**  
Structural Grade: **2**  
O&M Grade: **0**  
Clock Start/From:  
Clock To:  
1st Value:  
2nd Value:  
Value Percent: **10.000**  
Continuous Index: **S02**  
Within 8" of Joint: **NO**  
Remarks:

---

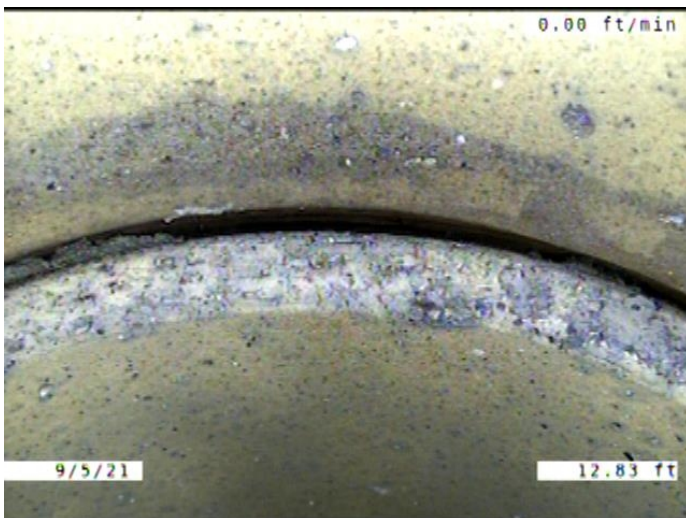

Code: **JOM**  
Description: **Joint Offset Medium**

Distance (ft): **12.8**  
Structural Grade: **3**  
O&M Grade: **0**  
Clock Start/From:  
Clock To:  
1st Value:  
2nd Value:  
Value Percent:  
Continuous Index:  
Within 8" of Joint: **NO**  
Remarks:

---

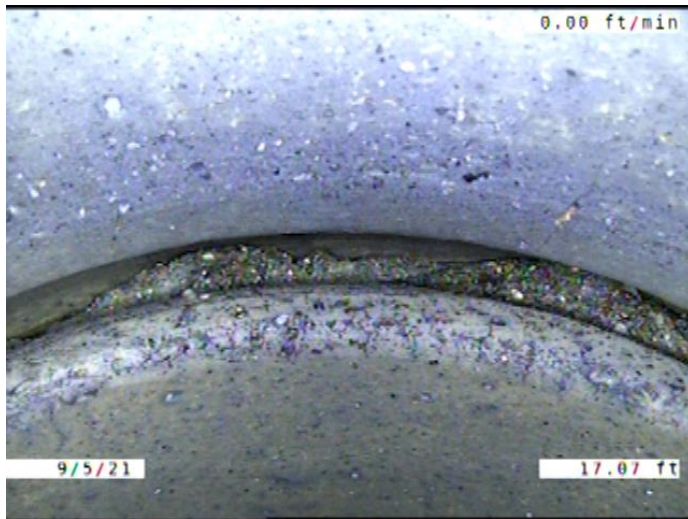

Code: **JOM**  
 Description: **Joint Offset Medium**

Distance (ft): **17.1**  
 Structural Grade: **3**  
 O&M Grade: **0**  
 Clock Start/From:  
 Clock To:  
 1st Value:  
 2nd Value:  
 Value Percent:  
 Continuous Index:  
 Within 8" of Joint: **NO**  
 Remarks:

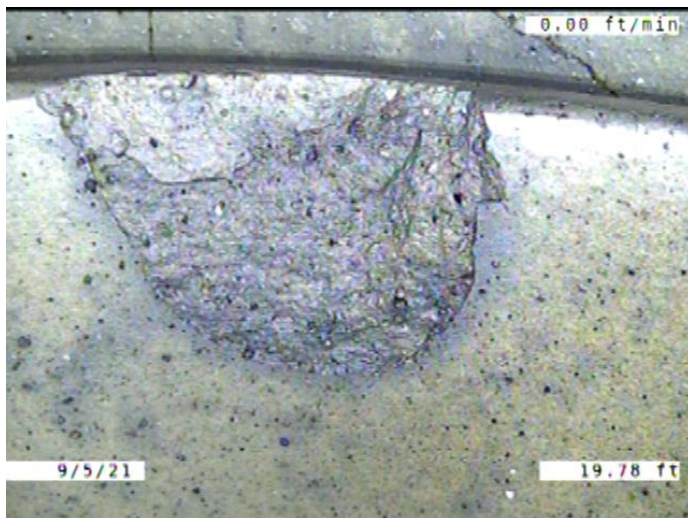

Code: **SSS**  
 Description: **Surface Damage Surface Spalling**

Distance (ft): **19.8**  
 Structural Grade: **2**  
 O&M Grade: **0**  
 Clock Start/From: **3**  
 Clock To:  
 1st Value:  
 2nd Value:  
 Value Percent:  
 Continuous Index:  
 Within 8" of Joint: **YES**  
 Remarks:

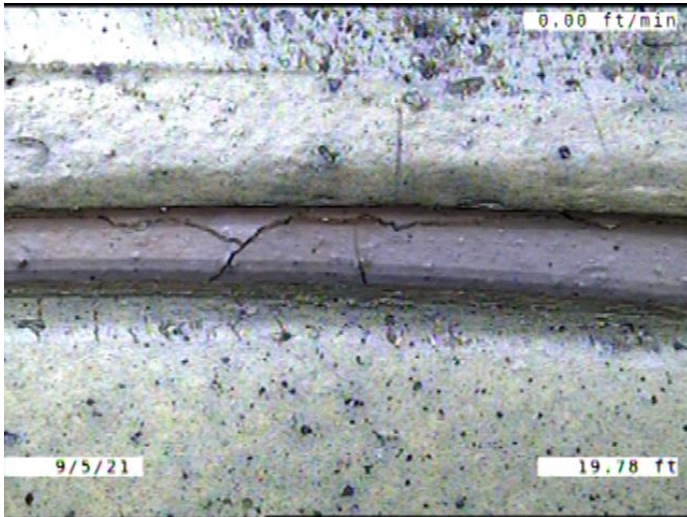

Code: **CM**  
Description: **Crack Multiple**

Distance (ft): **19.8**  
Structural Grade: **3**  
O&M Grade: **0**  
Clock Start/From: **11**  
Clock To: **4**  
1st Value:  
2nd Value:  
Value Percent:  
Continuous Index:  
Within 8" of Joint: **YES**  
Remarks:

---

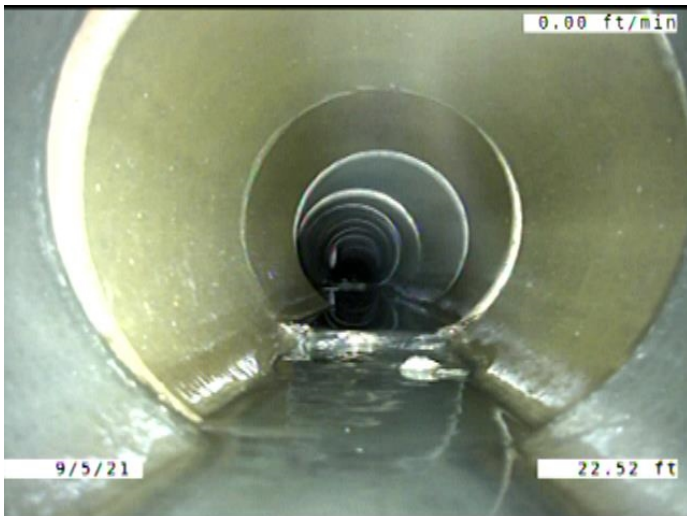

Code: **MWLS**  
Description: **Miscellaneous Water Level Sag**

Distance (ft): **22.5**  
Structural Grade: **2**  
O&M Grade: **0**  
Clock Start/From:  
Clock To:  
1st Value:  
2nd Value:  
Value Percent: **10.000**  
Continuous Index: **F02**  
Within 8" of Joint: **NO**  
Remarks:

---

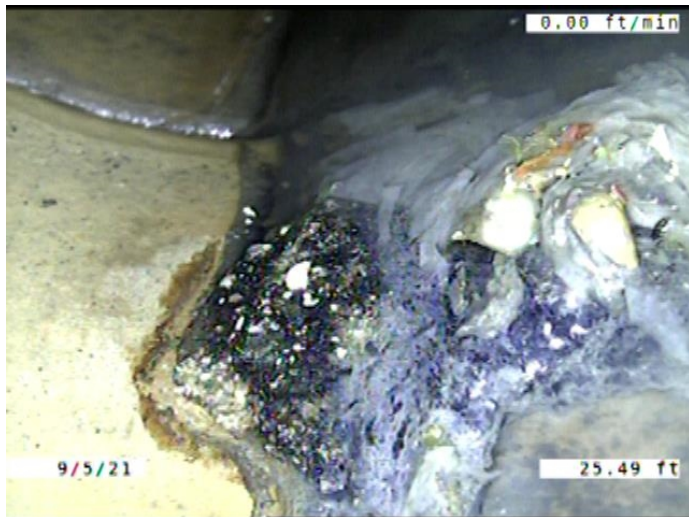

Code: **DAE**  
 Description: **Deposits Attached Encrustation**

Distance (ft): **25.5**  
 Structural Grade: **0**  
 O&M Grade: **2**  
 Clock Start/From: **5**  
 Clock To: **7**  
 1st Value:  
 2nd Value:  
 Value Percent: **5.000**  
 Continuous Index:  
 Within 8" of Joint: **YES**  
 Remarks:



Code: **DAE**  
 Description: **Deposits Attached Encrustation**

Distance (ft): **34.0**  
 Structural Grade: **0**  
 O&M Grade: **2**  
 Clock Start/From: **4**  
 Clock To: **8**  
 1st Value:  
 2nd Value:  
 Value Percent: **5.000**  
 Continuous Index:  
 Within 8" of Joint: **YES**  
 Remarks:

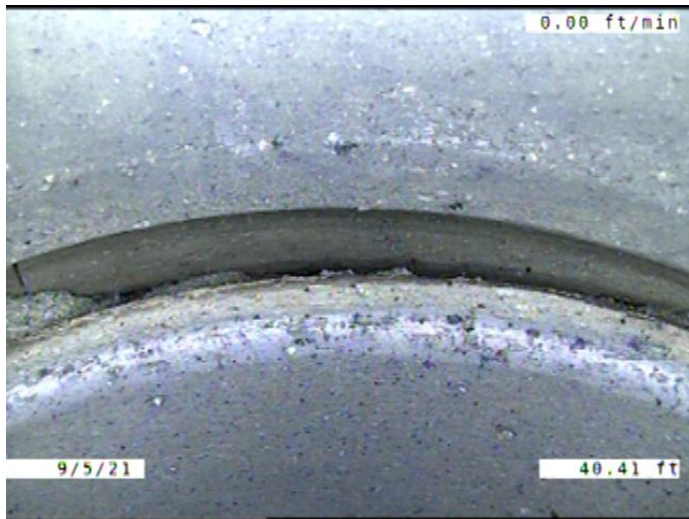

Code: **JOM**  
 Description: **Joint Offset Medium**

Distance (ft): **40.4**  
 Structural Grade: **3**  
 O&M Grade: **0**  
 Clock Start/From:  
 Clock To:  
 1st Value:  
 2nd Value:  
 Value Percent:  
 Continuous Index:  
 Within 8" of Joint: **NO**  
 Remarks:

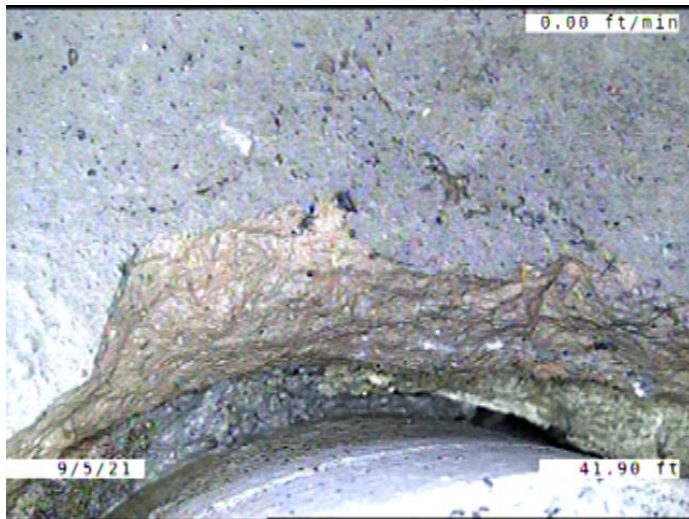

Code: **CM**  
 Description: **Crack Multiple**

Distance (ft): **41.9**  
 Structural Grade: **3**  
 O&M Grade: **0**  
 Clock Start/From: **8**  
 Clock To: **1**  
 1st Value:  
 2nd Value:  
 Value Percent:  
 Continuous Index:  
 Within 8" of Joint: **YES**  
 Remarks:

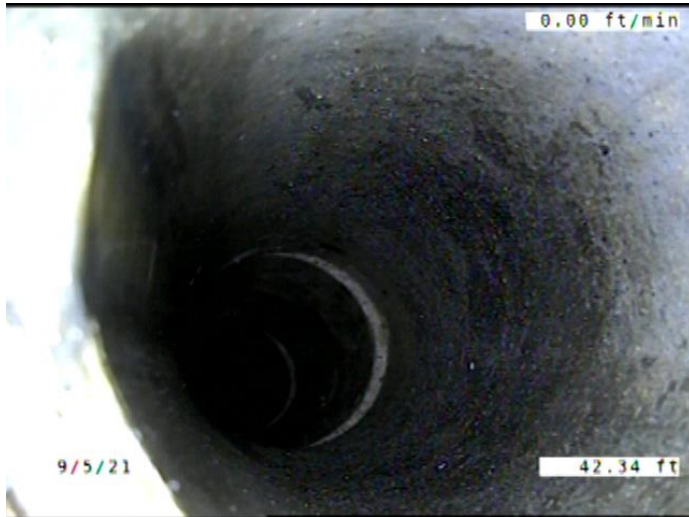

Code: **TBI**  
 Description: **Tap Break-in Intruding**

Distance (ft): **42.3**  
 Structural Grade: **0**  
 O&M Grade: **2**  
 Clock Start/From: **9**  
 Clock To:  
 1st Value: **6.000**  
 2nd Value: **2.000**  
 Value Percent:  
 Continuous Index:  
 Within 8" of Joint: **YES**  
 Remarks:

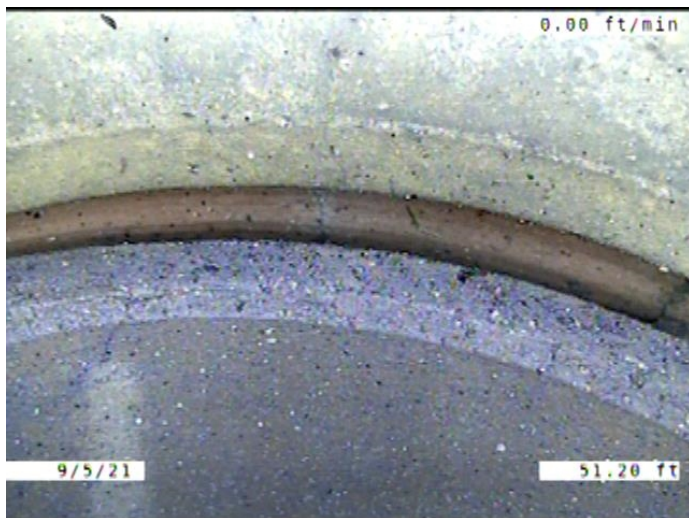

Code: **JOM**  
 Description: **Joint Offset Medium**

Distance (ft): **51.2**  
 Structural Grade: **3**  
 O&M Grade: **0**  
 Clock Start/From:  
 Clock To:  
 1st Value:  
 2nd Value:  
 Value Percent:  
 Continuous Index:  
 Within 8" of Joint: **NO**  
 Remarks:



Code: **TFC**  
 Description: **Tap Factory Capped**

Distance (ft): **52.5**  
 Structural Grade: **0**  
 O&M Grade: **0**  
 Clock Start/From: **11**  
 Clock To:  
 1st Value: **6.000**  
 2nd Value:  
 Value Percent:  
 Continuous Index:  
 Within 8" of Joint: **YES**  
 Remarks:

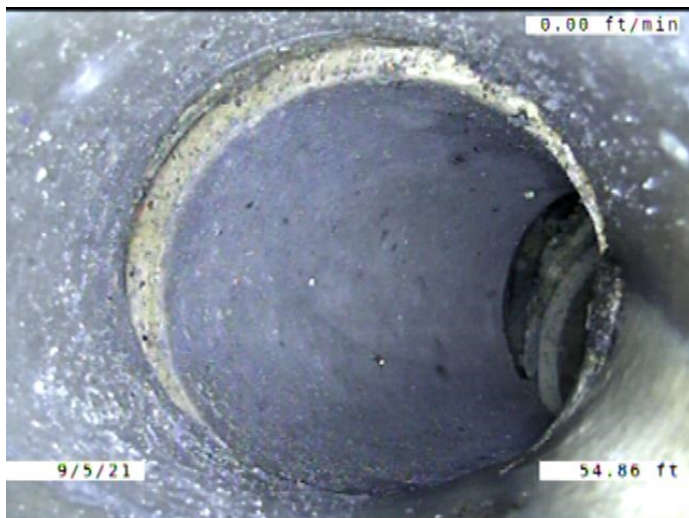

Code: **TFD**  
 Description: **Tap Factory Defective**

Distance (ft): **54.9**  
 Structural Grade: **0**  
 O&M Grade: **3**  
 Clock Start/From: **2**  
 Clock To:  
 1st Value: **6.000**  
 2nd Value:  
 Value Percent:  
 Continuous Index:  
 Within 8" of Joint: **YES**  
 Remarks: **Defective**

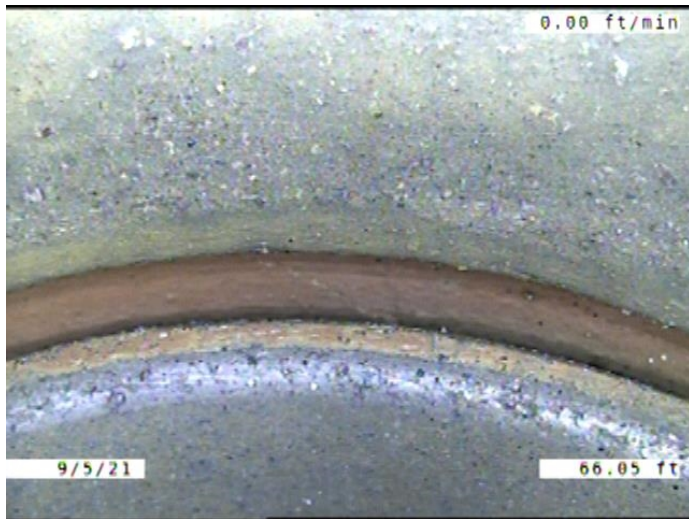

Code: **JOM**  
 Description: **Joint Offset Medium**

Distance (ft): **66.0**  
 Structural Grade: **3**  
 O&M Grade: **0**  
 Clock Start/From:  
 Clock To:  
 1st Value:  
 2nd Value:  
 Value Percent:  
 Continuous Index:  
 Within 8" of Joint: **NO**  
 Remarks:

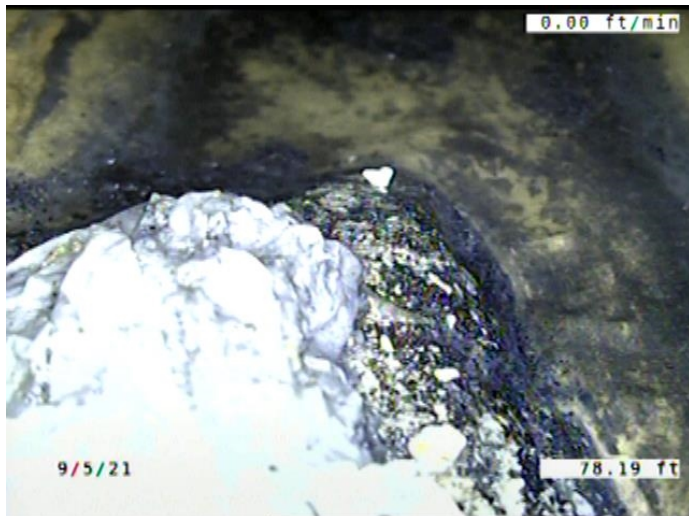

Code: **DSC**  
 Description: **Deposits Settled Hard/Compacted**

Distance (ft): **78.2**  
 Structural Grade: **0**  
 O&M Grade: **2**  
 Clock Start/From: **6**  
 Clock To:  
 1st Value:  
 2nd Value:  
 Value Percent: **5.000**  
 Continuous Index:  
 Within 8" of Joint: **YES**  
 Remarks:



Code: **JOM**  
 Description: **Joint Offset Medium**

Distance (ft): **85.1**  
 Structural Grade: **3**  
 O&M Grade: **0**  
 Clock Start/From:  
 Clock To:  
 1st Value:  
 2nd Value:  
 Value Percent:  
 Continuous Index:  
 Within 8" of Joint: **NO**  
 Remarks:



Code: **SSS**  
 Description: **Surface Damage Surface Spalling**

Distance (ft): **88.5**  
 Structural Grade: **2**  
 O&M Grade: **0**  
 Clock Start/From: **1**  
 Clock To: **3**  
 1st Value:  
 2nd Value:  
 Value Percent:  
 Continuous Index:  
 Within 8" of Joint: **YES**  
 Remarks:

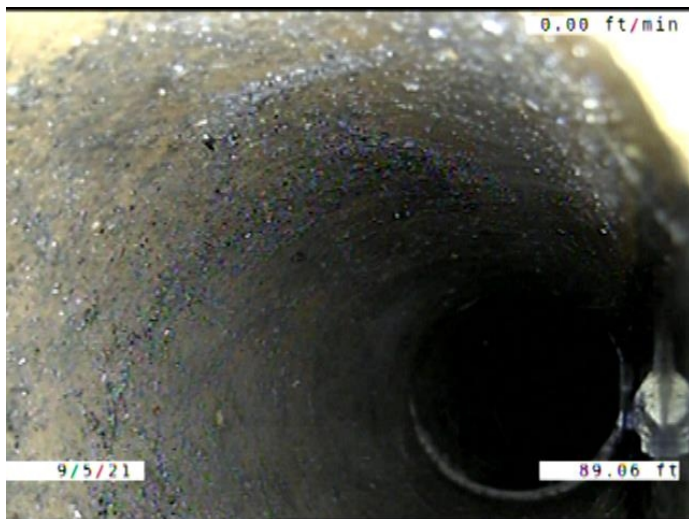

Code: **TBI**  
 Description: **Tap Break-in Intruding**

Distance (ft): **89.1**  
 Structural Grade: **0**  
 O&M Grade: **2**  
 Clock Start/From: **3**  
 Clock To:  
 1st Value: **6.000**  
 2nd Value: **2.000**  
 Value Percent:  
 Continuous Index:  
 Within 8" of Joint: **YES**  
 Remarks:



Code: **DSC**  
 Description: **Deposits Settled Hard/Compacted**

Distance (ft): **93.3**  
 Structural Grade: **0**  
 O&M Grade: **2**  
 Clock Start/From: **5**  
 Clock To: **6**  
 1st Value:  
 2nd Value:  
 Value Percent: **5.000**  
 Continuous Index:  
 Within 8" of Joint: **YES**  
 Remarks:

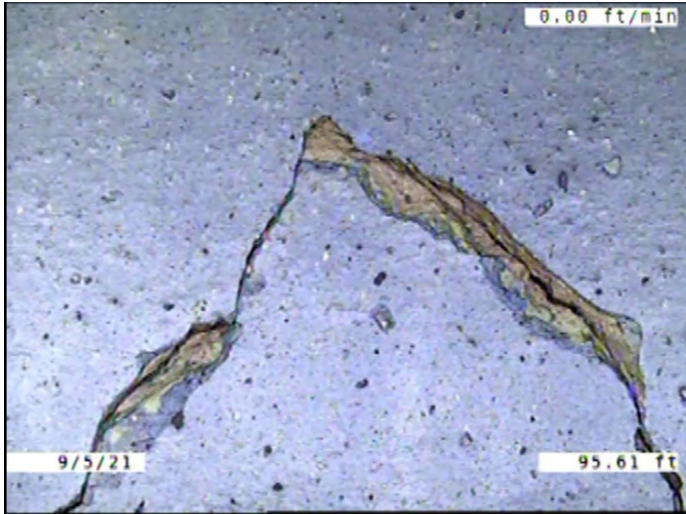

Code: **FS**  
 Description: **Fracture Spiral**

Distance (ft): **95.6**  
 Structural Grade: **3**  
 O&M Grade: **0**  
 Clock Start/From: **11**  
 Clock To: **1**  
 1st Value:  
 2nd Value:  
 Value Percent:  
 Continuous Index:  
 Within 8" of Joint: **YES**  
 Remarks:

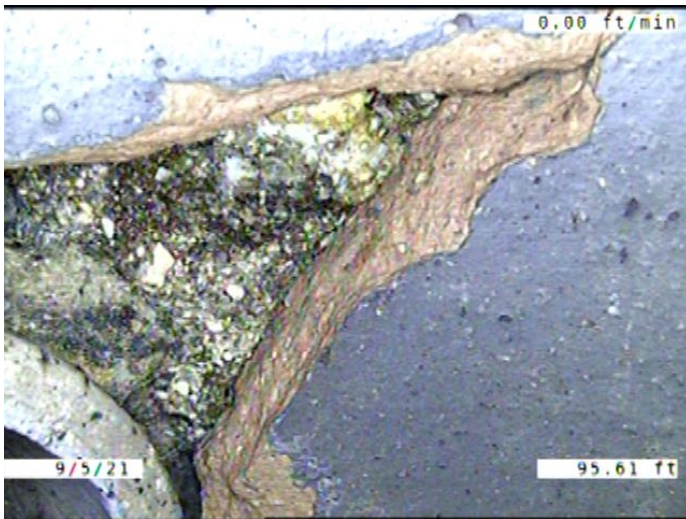

Code: **HSV**  
 Description: **Hole Soil Visible**

Distance (ft): **95.6**  
 Structural Grade: **5**  
 O&M Grade: **0**  
 Clock Start/From: **10**  
 Clock To: **11**  
 1st Value:  
 2nd Value:  
 Value Percent:  
 Continuous Index:  
 Within 8" of Joint: **YES**  
 Remarks:

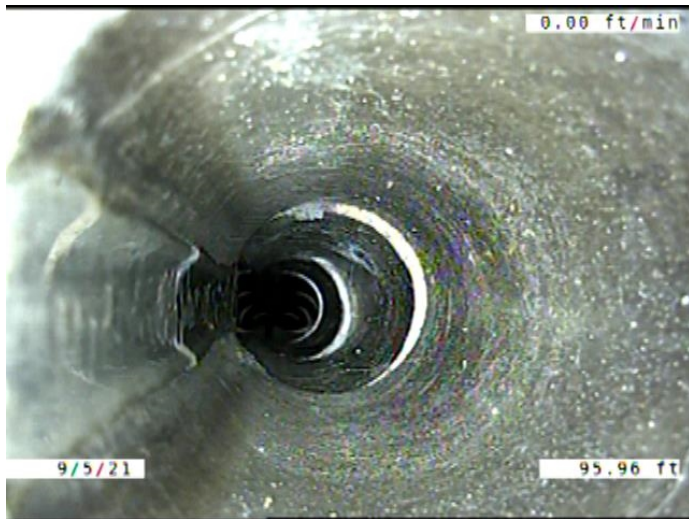

Code: **TBI**  
 Description: **Tap Break-in Intruding**

Distance (ft): **96.0**  
 Structural Grade: **0**  
 O&M Grade: **2**  
 Clock Start/From: **9**  
 Clock To:  
 1st Value: **6.000**  
 2nd Value: **1.000**  
 Value Percent:  
 Continuous Index:  
 Within 8" of Joint: **YES**  
 Remarks:

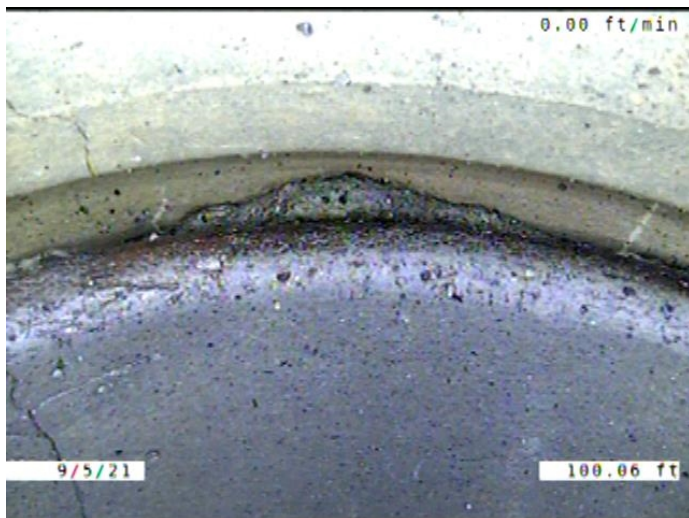

Code: **JOM**  
 Description: **Joint Offset Medium**

Distance (ft): **100.1**  
 Structural Grade: **3**  
 O&M Grade: **0**  
 Clock Start/From:  
 Clock To:  
 1st Value:  
 2nd Value:  
 Value Percent:  
 Continuous Index:  
 Within 8" of Joint: **NO**  
 Remarks:

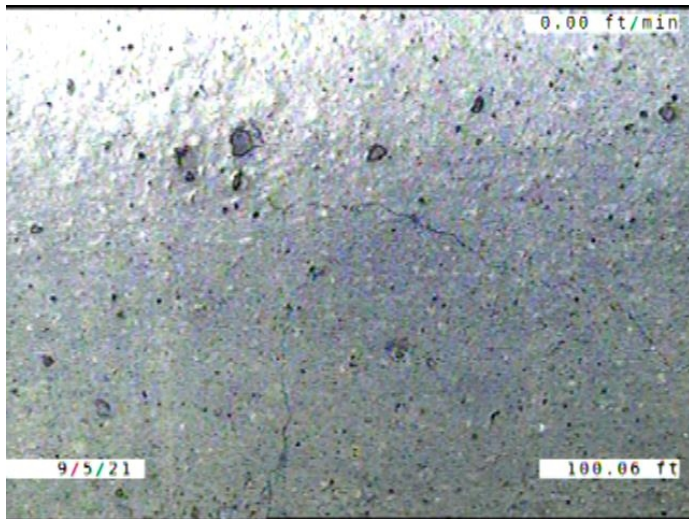

Code: **CM**  
 Description: **Crack Multiple**

Distance (ft): **100.1**  
 Structural Grade: **3**  
 O&M Grade: **0**  
 Clock Start/From: **9**  
 Clock To: **12**  
 1st Value:  
 2nd Value:  
 Value Percent:  
 Continuous Index:  
 Within 8" of Joint: **YES**  
 Remarks:

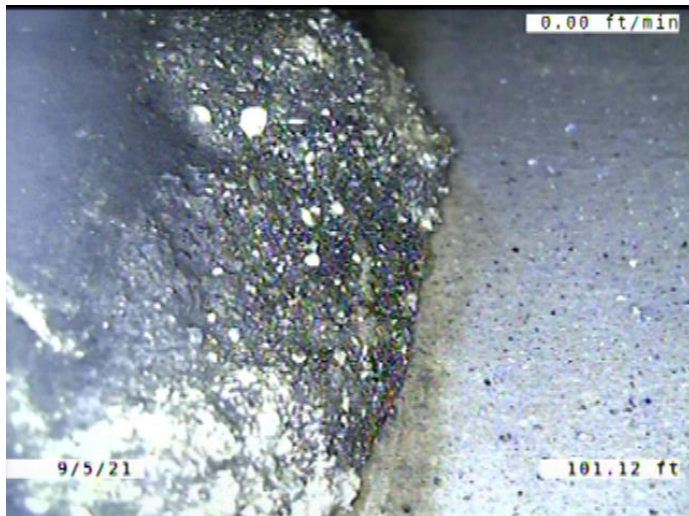

Code: **DSC**  
 Description: **Deposits Settled Hard/Compacted**

Distance (ft): **101.1**  
 Structural Grade: **0**  
 O&M Grade: **2**  
 Clock Start/From: **5**  
 Clock To: **7**  
 1st Value:  
 2nd Value:  
 Value Percent: **5.000**  
 Continuous Index:  
 Within 8" of Joint: **YES**  
 Remarks:

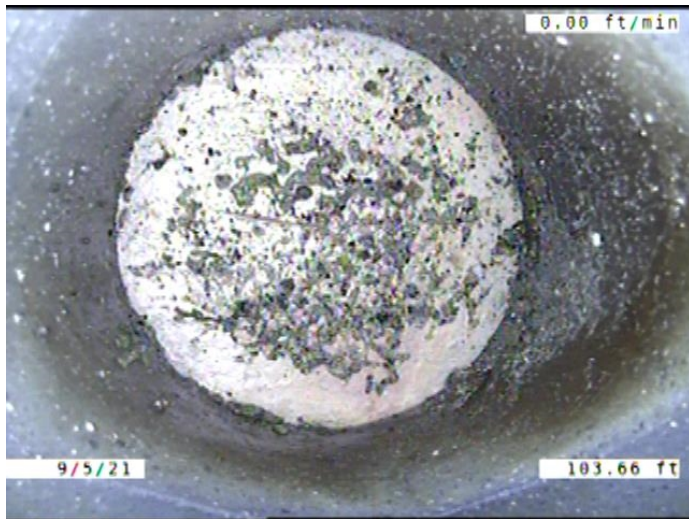

Code: **TFC**  
Description: **Tap Factory Capped**

Distance (ft): **103.7**  
Structural Grade: **0**  
O&M Grade: **0**  
Clock Start/From: **11**  
Clock To:  
1st Value: **6.000**  
2nd Value:  
Value Percent:  
Continuous Index:  
Within 8" of Joint: **YES**  
Remarks:

---

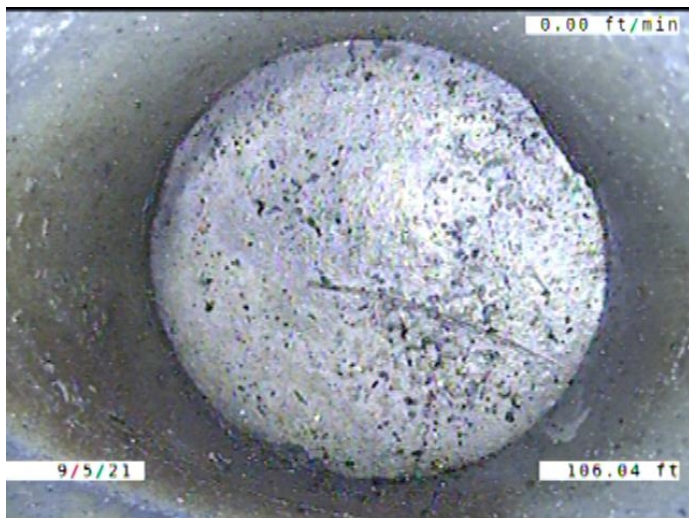

Code: **TFC**  
Description: **Tap Factory Capped**

Distance (ft): **106.0**  
Structural Grade: **0**  
O&M Grade: **0**  
Clock Start/From: **1**  
Clock To:  
1st Value: **6.000**  
2nd Value:  
Value Percent:  
Continuous Index:  
Within 8" of Joint: **YES**  
Remarks:

---

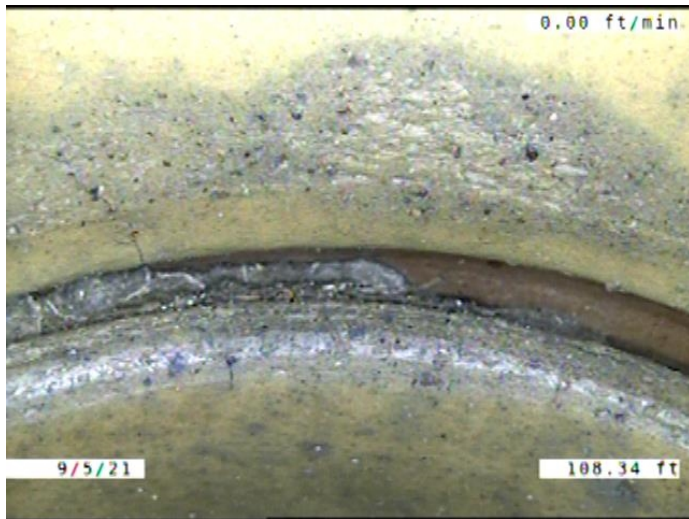

Code: **JOM**  
Description: **Joint Offset Medium**

Distance (ft): **108.3**  
Structural Grade: **3**  
O&M Grade: **0**  
Clock Start/From:  
Clock To:  
1st Value:  
2nd Value:  
Value Percent:  
Continuous Index:  
Within 8" of Joint: **NO**  
Remarks:

---

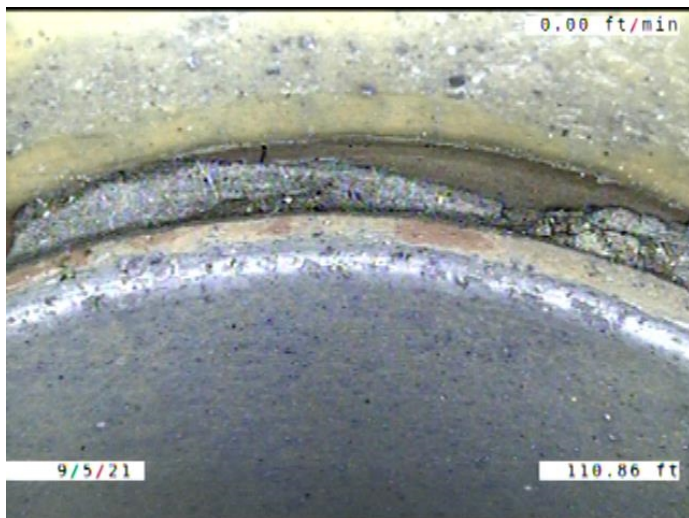

Code: **JOM**  
Description: **Joint Offset Medium**

Distance (ft): **110.9**  
Structural Grade: **3**  
O&M Grade: **0**  
Clock Start/From:  
Clock To:  
1st Value:  
2nd Value:  
Value Percent:  
Continuous Index:  
Within 8" of Joint: **NO**  
Remarks:

---

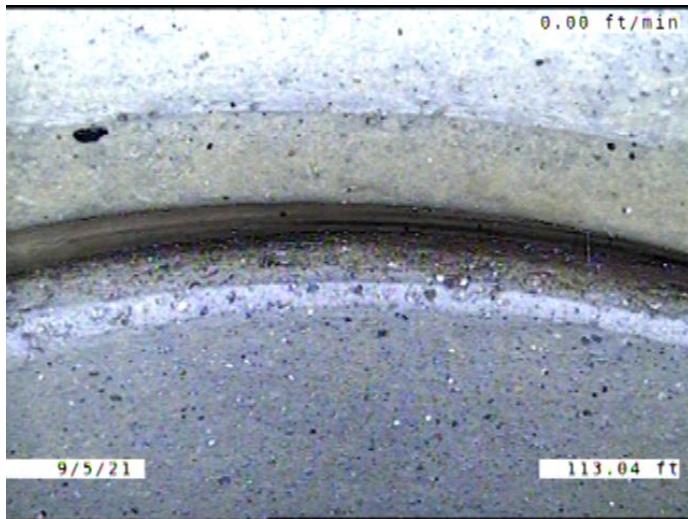

Code: **JOM**  
Description: **Joint Offset Medium**

Distance (ft): **113.0**  
Structural Grade: **3**  
O&M Grade: **0**  
Clock Start/From:  
Clock To:  
1st Value:  
2nd Value:  
Value Percent:  
Continuous Index:  
Within 8" of Joint: **NO**  
Remarks:

---

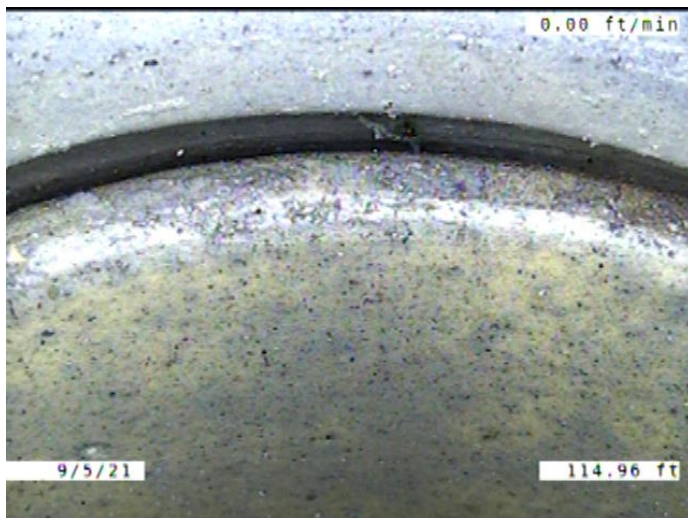

Code: **JOM**  
Description: **Joint Offset Medium**

Distance (ft): **115.0**  
Structural Grade: **3**  
O&M Grade: **0**  
Clock Start/From:  
Clock To:  
1st Value:  
2nd Value:  
Value Percent:  
Continuous Index:  
Within 8" of Joint: **NO**  
Remarks:

---



Code: **DAE**  
 Description: **Deposits Attached Encrustation**

Distance (ft): **117.7**  
 Structural Grade: **0**  
 O&M Grade: **2**  
 Clock Start/From: **4**  
 Clock To: **5**  
 1st Value:  
 2nd Value:  
 Value Percent: **5.000**  
 Continuous Index:  
 Within 8" of Joint: **YES**  
 Remarks:

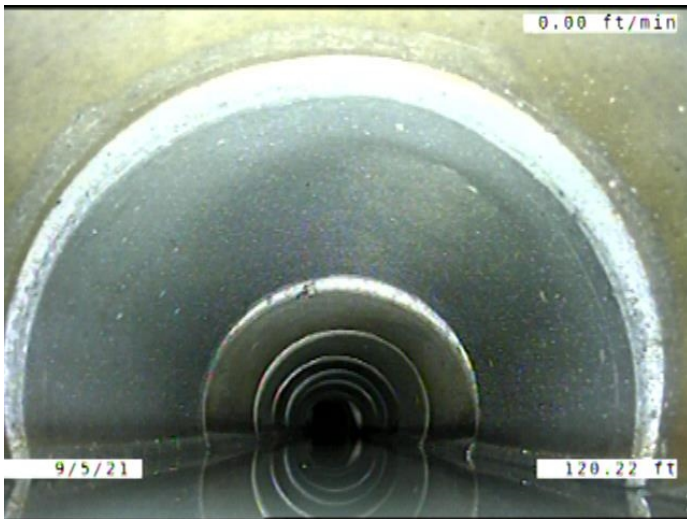

Code: **MWLS**  
 Description: **Miscellaneous Water Level Sag**

Distance (ft): **120.2**  
 Structural Grade: **2**  
 O&M Grade: **0**  
 Clock Start/From:  
 Clock To:  
 1st Value:  
 2nd Value:  
 Value Percent: **15.000**  
 Continuous Index: **S03**  
 Within 8" of Joint: **NO**  
 Remarks:

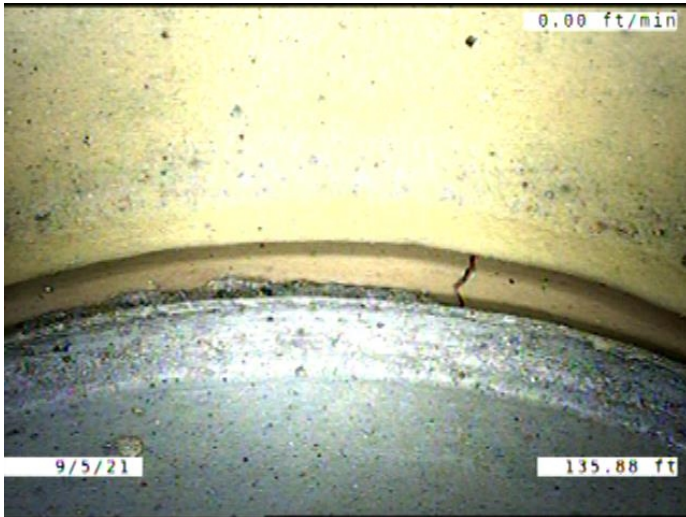

Code: **JOM**  
 Description: **Joint Offset Medium**

Distance (ft): **135.9**  
 Structural Grade: **3**  
 O&M Grade: **0**  
 Clock Start/From:  
 Clock To:  
 1st Value:  
 2nd Value:  
 Value Percent:  
 Continuous Index:  
 Within 8" of Joint: **NO**  
 Remarks:

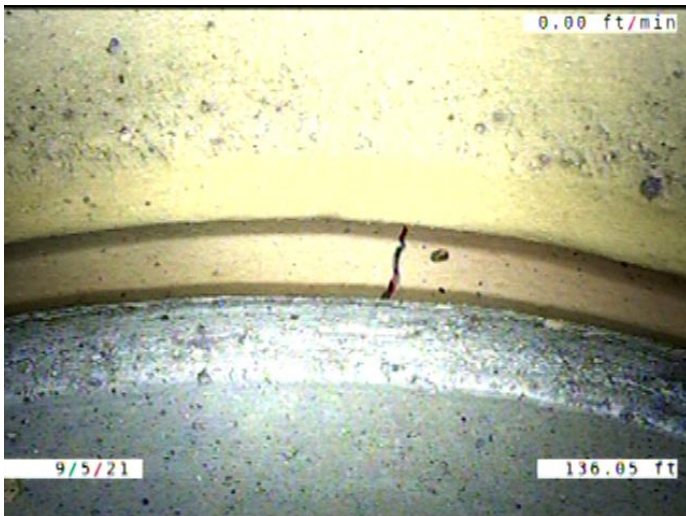

Code: **FM**  
 Description: **Fracture Multiple**

Distance (ft): **136.0**  
 Structural Grade: **4**  
 O&M Grade: **0**  
 Clock Start/From: **11**  
 Clock To: **2**  
 1st Value:  
 2nd Value:  
 Value Percent:  
 Continuous Index:  
 Within 8" of Joint: **YES**  
 Remarks:

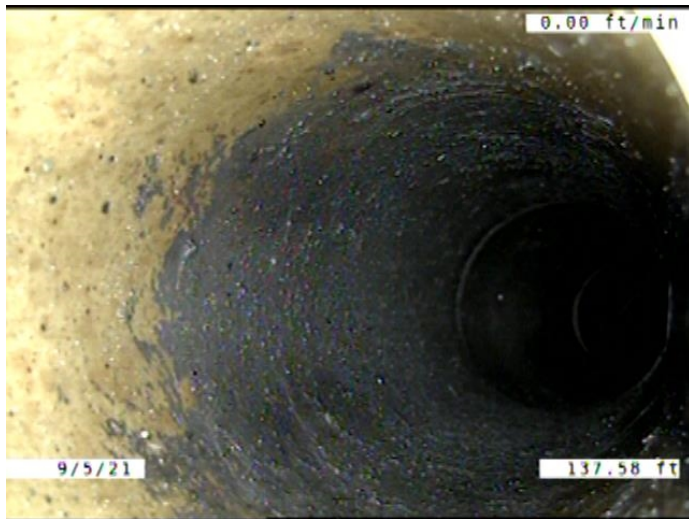

Code: **TBI**  
 Description: **Tap Break-in Intruding**

Distance (ft): **137.6**  
 Structural Grade: **0**  
 O&M Grade: **2**  
 Clock Start/From: **2**  
 Clock To:  
 1st Value: **6.000**  
 2nd Value: **1.000**  
 Value Percent:  
 Continuous Index:  
 Within 8" of Joint: **YES**  
 Remarks:

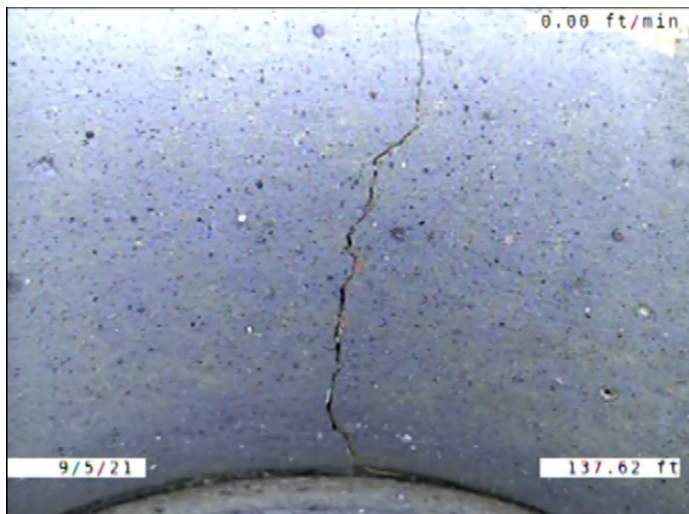

Code: **CL**  
 Description: **Crack Longitudinal**

Distance (ft): **137.6**  
 Structural Grade: **2**  
 O&M Grade: **0**  
 Clock Start/From: **1**  
 Clock To:  
 1st Value:  
 2nd Value:  
 Value Percent:  
 Continuous Index:  
 Within 8" of Joint: **YES**  
 Remarks:

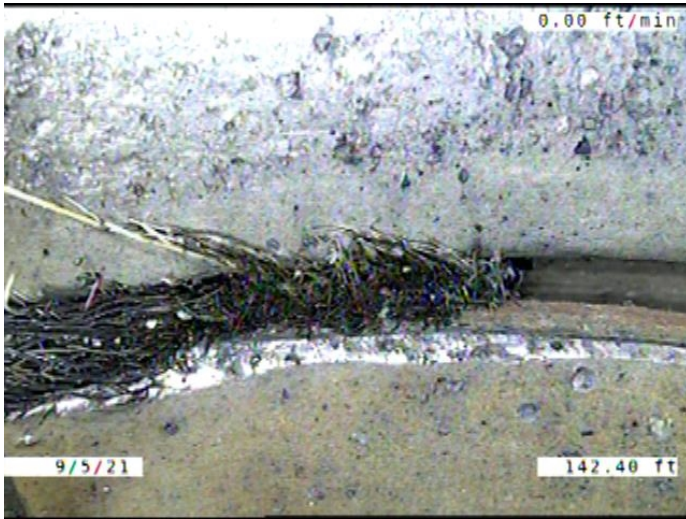

Code: **RFJ**  
Description: **Roots Fine Joint**

Distance (ft): **142.4**  
Structural Grade: **0**  
O&M Grade: **1**  
Clock Start/From: **9**  
Clock To: **10**  
1st Value:  
2nd Value:  
Value Percent:  
Continuous Index: **S04**  
Within 8" of Joint: **YES**  
Remarks:

---

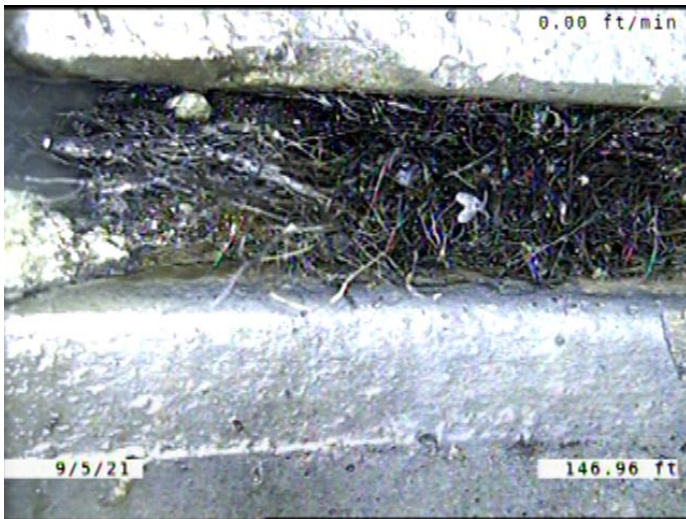

Code: **RFJ**  
Description: **Roots Fine Joint**

Distance (ft): **147.0**  
Structural Grade: **0**  
O&M Grade: **1**  
Clock Start/From: **3**  
Clock To: **4**  
1st Value:  
2nd Value:  
Value Percent:  
Continuous Index:  
Within 8" of Joint: **YES**  
Remarks:

---

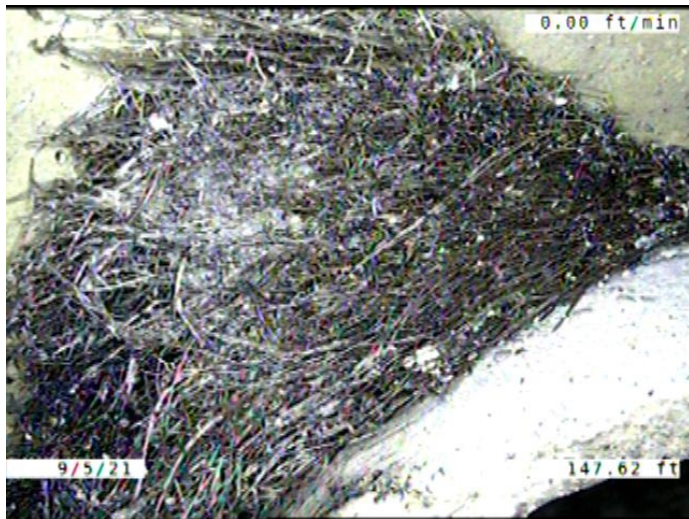

Code: **RML**  
 Description: **Roots Medium Lateral**

Distance (ft): **147.6**  
 Structural Grade: **0**  
 O&M Grade: **3**  
 Clock Start/From: **8**  
 Clock To: **11**  
 1st Value:  
 2nd Value:  
 Value Percent: **10.000**  
 Continuous Index:  
 Within 8" of Joint: **NO**  
 Remarks:

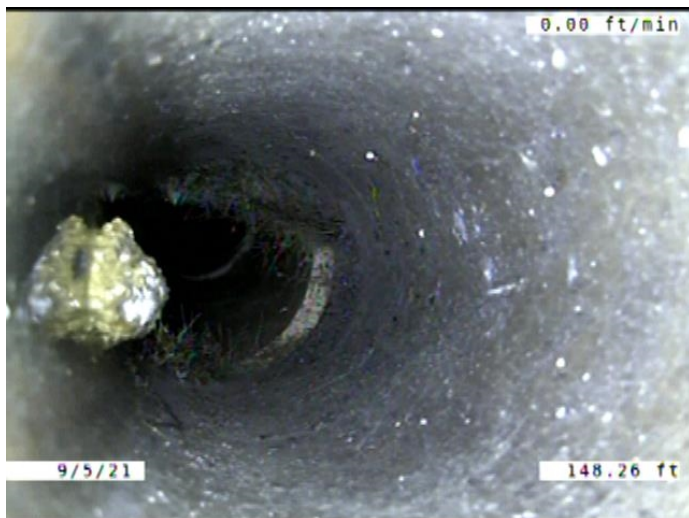

Code: **TBI**  
 Description: **Tap Break-in Intruding**

Distance (ft): **148.3**  
 Structural Grade: **0**  
 O&M Grade: **2**  
 Clock Start/From: **9**  
 Clock To:  
 1st Value: **6.000**  
 2nd Value: **3.000**  
 Value Percent:  
 Continuous Index:  
 Within 8" of Joint: **YES**  
 Remarks:

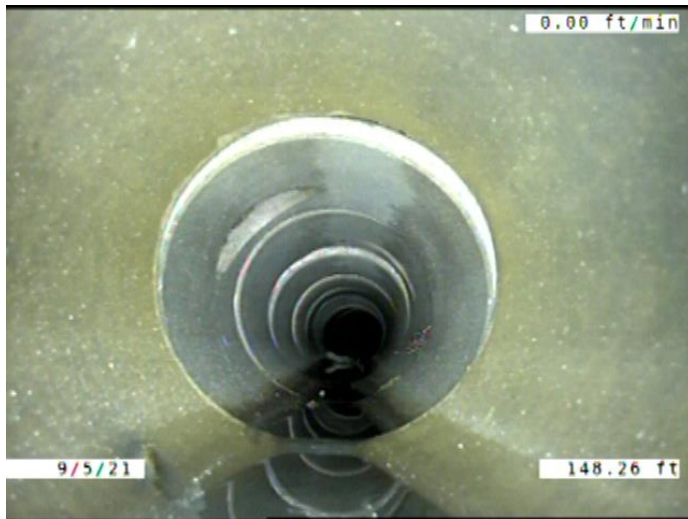

Code: **RFJ**  
 Description: **Roots Fine Joint**

Distance (ft): **148.3**  
 Structural Grade: **0**  
 O&M Grade: **1**  
 Clock Start/From: **9**  
 Clock To: **10**  
 1st Value:  
 2nd Value:  
 Value Percent:  
 Continuous Index: **F04**  
 Within 8" of Joint: **YES**  
 Remarks:

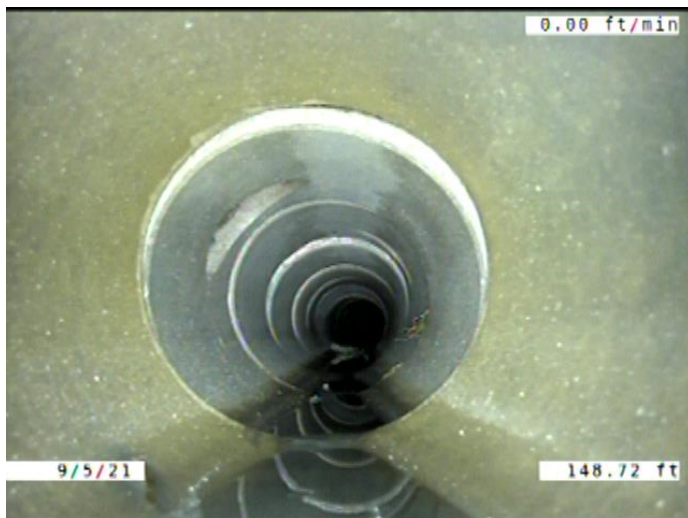

Code: **MWLS**  
 Description: **Miscellaneous Water Level Sag**

Distance (ft): **148.7**  
 Structural Grade: **2**  
 O&M Grade: **0**  
 Clock Start/From:  
 Clock To:  
 1st Value:  
 2nd Value:  
 Value Percent: **15.000**  
 Continuous Index: **F03**  
 Within 8" of Joint: **NO**  
 Remarks:

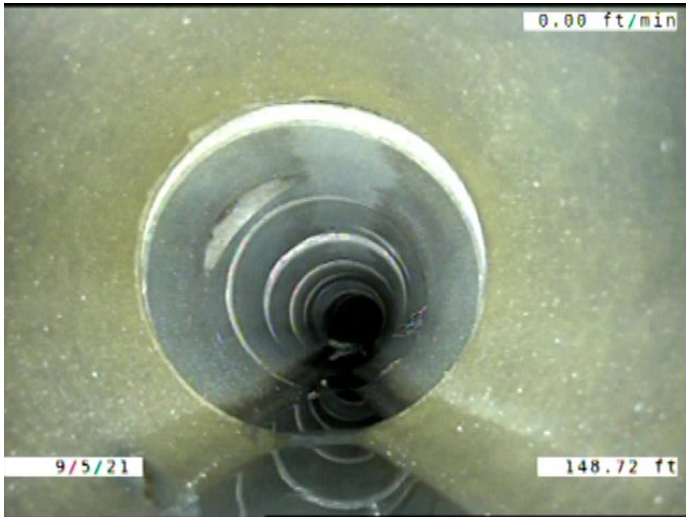

Code: **DSF**  
Description: **Deposits Settled Fine**

Distance (ft): **148.7**  
Structural Grade: **0**  
O&M Grade: **2**  
Clock Start/From: **5**  
Clock To: **7**  
1st Value:  
2nd Value:  
Value Percent: **5.000**  
Continuous Index: **F01**  
Within 8" of Joint: **YES**  
Remarks:

---

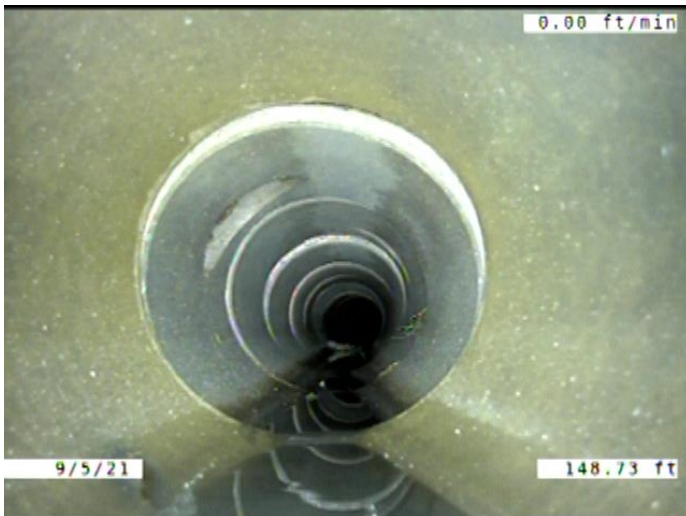

Code: **MSA**  
Description: **Miscellaneous Survey Abandoned**

Distance (ft): **148.7**  
Structural Grade: **0**  
O&M Grade: **0**  
Clock Start/From:  
Clock To:  
1st Value:  
2nd Value:  
Value Percent:  
Continuous Index:  
Within 8" of Joint: **NO**  
Remarks: **CAMERA CANT MAKE IT PAST PROTRUDING TAP.**